



Census of India 2001

DISTRICT CENSUS HANDBOOK

PART XII-A & B

SERIES-25
GUJARAT

THE DANGS

VILLAGE & TOWN DIRECTORY
PRIMARY CENSUS ABSTRACT

DIRECTORATE OF CENSUS OPERATIONS, GUJARAT
AHMADABAD



CENSUS OF INDIA 2001

SERIES-25

GUJARAT

DISTRICT CENSUS HANDBOOK

Part -XIIA & B

THE DANGS DISTRICT

VILLAGE & TOWN DIRECTORY



**VILLAGE AND TOWNWISE
PRIMARY CENSUS ABSTRACT**



Jayant Parimal
of the Indian Administrative Service
Director of Census Operations, Gujarat

© Government of India Copyright

Data Product Code
24-035-2001- Census-Book

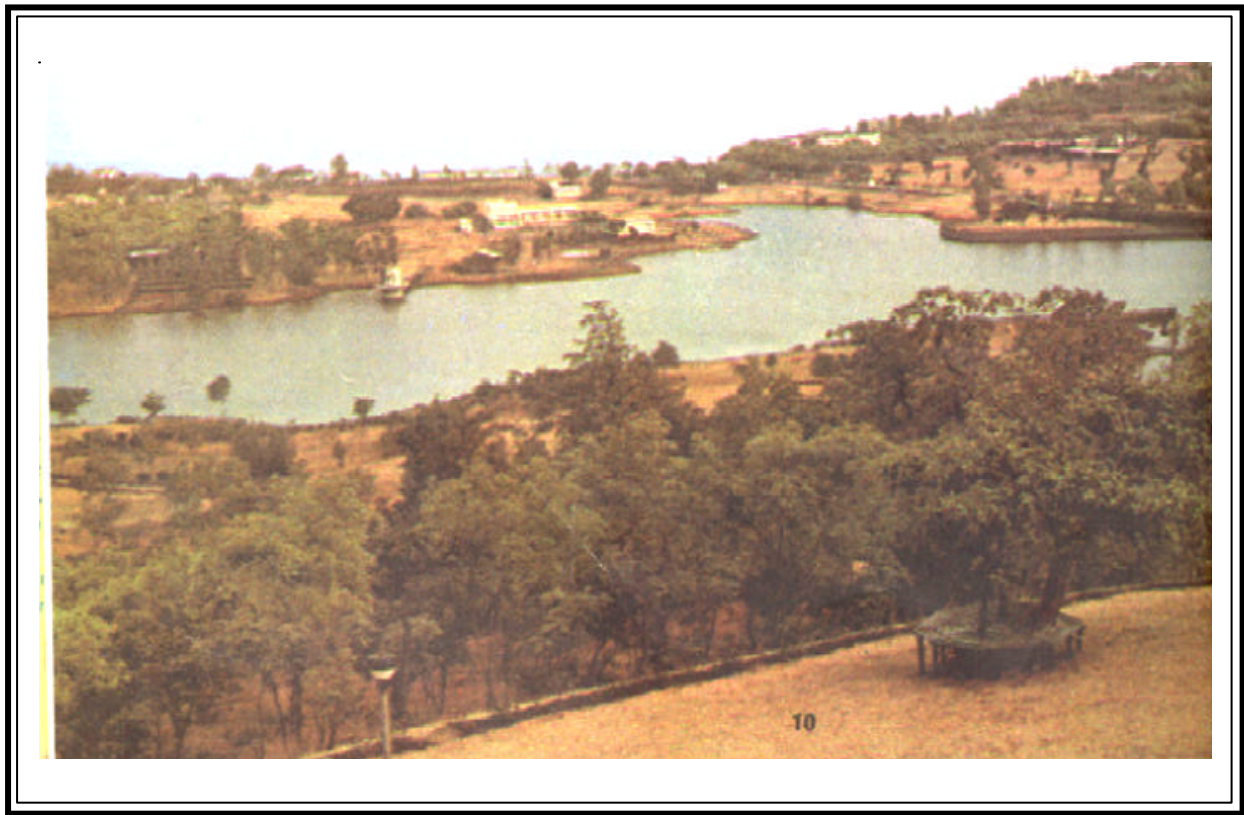

Natural Scene of Saputara

S A P U T A R A

Saputara is popularly known as Girinagar. It is a picturesque hill resort situated at an altitude of 875 metres on the second highest plateau of Sahyadri range. Saputara provides some good observation points to see sunrise and sunset. A ropeway ride straddles the valley to the sunset point. Visitors can climb or use the ropeway to reach sunset point. At the artist village, visitors are attracted by pretty pieces of pottery, jewelry, paintings and key chains, all made from bamboo chips and other local materials. There is also an echo point, Museum, Tribal memorial, Nageshwar Mahadev temple, Step Garden, etc. Climate is cool, brisk and clean round the year. On account of its location on a high elevation, dense forest and communication facility, it satisfies all requirements of a hill resort. The hill station attracts many tourists every year for its location, climate and Dang's culture.

C o n t e n t s

	Pages
Foreword	ix
Preface	xi
Acknowledgements	xiii
District Highlights - 2001 Census	xv
Important Statistics in the District	xvii
Ranking of Talukas in the District	xix
Statements 1 - 9 :	
Statement 1 : Name of the Headquarters of District/Taluka, their Rural-Urban status and distance from District Headquarters, 2001	xix
Statement 2 : Name of the Headquarters of District/Taluka/C.D.Block, their Rural-Urban status and distance from District Headquarters, 2001	xix
Statement 3 : Population of the District at each Census from 1901 to 2001	xx
Statement 4: Area, number of Villages/Towns and population in District and Taluka, 2001	xxi
Statement 5 : Taluka/C.D. Blockwise number of Villages and Rural Population, 2001	xxi
Statement 6 : Population of Urban Agglomerations/Towns, 2001	xxi
Statement 7 : Villages with Population of 5,000 and above at Taluka/C.D. Block level as per 2001 Census and amenities available	xxii
Statement 8 : Statutory Towns with Population less than 5,000 as per 2001 Census and amenities available	xxii
Statement 9 : Houseless and Institutional Population of Talukas, Rural and Urban, 2001	xxii
Analytical Note	
(i) History and Scope of the District Census Handbook	3
(ii) Brief History of the District	5
(iii) Administrative Set up	6
(iv) Physical Features	9
(v) Census Concepts	17
(vi) Non-Census Concepts	23
(vii) 2001 Census Findings - Population, its distribution	27
– Brief analysis of PCA data	
– Brief analysis of the Village Directory and Town Directory data	
– Brief analysis of the data on Houses and Household amenities, Houselisting Operations, Census of India 2001	
(viii) Major social and cultural events, natural and administrative developments and significant activities during the decade	51

	Pages
(ix) Brief description of places of religious, historical or archaeological importance in Villages and places of tourist interest in the towns of the district	51
(x) Major characteristics of the district, contribution of the district in the form of any historical figure associated with the district	54
(xi) Scope of Village Directory and Town Directory	55
PART -A : VILLAGE AND TOWN DIRECTORY	
Section I - Village Directory	
(a) Note Explaining the Abbreviations used in Village Directory	59
(b) List of Villages merged in Towns and Outgrowths at 2001 Census	
(c) Taluka/C.D. Blockwise presentation of Village Directory data	
(1) The Dangs Taluka	
(i) Taluka Map	63
(ii) Alphabetical list of Villages along with Location Code 1991 and 2001	67
(iii) Village Directory	70
(d) Appendices to Village Directory :	
Appendix-I : Abstract of Educational, Medical and other amenities in Villages/Taluka/C.D.Block level	132
Appendix-IA : Villages by number of Primary School	134
Appendix-IB : Villages by Primary, Middle and Secondary Schools	134
Appendix-IC : Villages with different sources of drinking water facilities available	134
Appendix-II : Villages with 5,000 and above population which do not have one or more amenities	135
Appendix-IIA : Census Towns which do not have one or more amenities	135
Appendix-III : Land utilisation data in respect of Census Towns/Non-municipal Towns	135
Appendix-IV : Taluka/C.D. Blockwise list of Inhabited Villages where no amenity other than drinking water facility is available	136
Appendix-V : Summary showing number of Villages not having Scheduled Castes Population	136
Appendix-VI : Summary showing number of Villages not having Scheduled Tribes Population	136
Appendix-VIIA: List of Villages according to the Proportion of the Scheduled Castes to the Total Population by ranges	137
Appendix-VIIB: List of Villages according to the Proportion of the Scheduled Tribes to the Total Population by ranges	138
Appendix-VIII : Taluka/C.D. Blockwise number of Villages under each Gram Panchayat	142
Appendix- IX : Statement Showing number of Girls schools in the Villages	150

Section II - Town Directory

(a) Note explaining the Abbreviations used in Town Directory	N.A.
(b) Town Directory Statements (I to VII)	
Statement-I : Status and Growth History	N.A.
Statement-II : Physical aspects and Location of Towns	N.A.
Statement-III : Municipal Finance	N.A.
Statement-IV : Civic and Other amenities	N.A.
Statement-V : Medical, Educational, Recreational and Cultural facilities	N.A.
Statement-VI : Trade, Commerce, Industry and Banking	N.A.
Statement-VII : Civic and other amenities in Slums	N.A.
(c) Appendix to Town Directory : Towns showing their outgrowth with Population	N.A.

PART-B : PRIMARY CENSUS ABSTRACT

(a) Brief note on Primary Census Abstract	153
(b) District Primary Census Abstract (General)	157
(c) Appendix to District Primary Census Abstract i.e. Urban Blockwise figures of Total, SC and ST population	165
Primary Census Abstract for Scheduled Castes	167
Primary Census Abstract for Scheduled Tribes	175
Taluka/C.D. Blockwise Village Primary Census Abstract	185
(i) The Dangs Taluka	
Urban Primary Census Abstract	N.A.
Annexure-I : Number of Villages under each Gram Panchayat	249
Annexure-II : Fertility and Mortality, 1991 Census	256
Annexure-III : Various measures of Fertility and Mean age at Marriage, 1991 Census	257
Annexure-IV : Percentage distribution of Migrants by Place of Birth/Place of Last Residence, 1991 and 2001 Censuses	258
Annexure-V : Brief Account of Main Religions in the District/Taluka as per 1991 and 2001 Censuses	263
Annexure-VI : Marital Status of Population as per 1991 and 2001 Censuses	266
Annexure-VII : Age, Sex and Education in the District, 1991 and 2001 Censuses	268
Annexure-VIII : Distribution of different Mother Tongues returned in 1991 and 2001 Censuses	271

F O R E W O R D

The District Census Handbook (DCHB) published by Census Organisation since 1951 census, is one of the important publications in the context of planning and development at gross-root level. The publication, which is brought out for each district, contains several demographic and socio-economic characteristics village-wise and town-wise of the district alongwith the status of availability of civic amenities, infrastructural facilities, etc.

2. The scope of the DCHB was initially confined to a few Census Tables and Primary Census Abstract (PCA) of each village and town within the district. Thereafter, at successive censuses, its scope and coverage has been enlarged. The DCHB published at the 1961 census provided a descriptive account of the district, administrative statistics, census tables and a village and town directory including PCA. The 1971 census-DCHB series was in three parts: Part-A related to village and town directory, Part-B to village and town PCA and Part-C comprised analytical report, administrative statistics, district census tables and certain analytical tables based on PCA and amenity data in respect of villages. The 1981 census DCHB was in two parts: Part-A contained village and town directory and Part-B the PCA of village and town including the SCs and STs PCA up to tahsil/town levels. New features alongwith restructuring of the formats of village and town directory were added into it. In Village Directory, all amenities except electricity were brought together and if any amenity was not available in the referent village, the distance in broad ranges from the nearest place having such an amenity, was given. Information on new items such as adult literacy centres, primary health sub-centres and community health workers in the village were provided so as to meet the requirements of some of the Revised Minimum Needs Programme. Information on approach to the village was provided for the first time in the Village Directory so as to give the details on number of inaccessible villages in each district. In the Town Directory, a statement (IV-A) on slums was introduced to provide the details on civic and other amenities in the notified slums of Class I and Class II towns.

3. The 1991 census of DCHB, by and large, followed the pattern of presentation of 1981 census, except the format of PCA was restructured. Nine-fold industrial classification of main workers was given against the four-fold industrial classification presented in the 1981 census. In addition, sex-wise population in 0-6 age group was included in the PCA for the first time with a view to enable the data users to compile more realistic literacy rate as all children below 7 years of age had been treated as illiterate at the time of 1991 census. One of the important innovations in the 1991 census was the Community Development Block (CD block) level presentation of village directory and PCA data instead of the traditional tahsil/taluk/PS level presentation. It was expected that the presentation of village directory and PCA data at CD block level will help the planners in formulation of micro level development plans, CD block being lowest administrative unit.

4. The present series of 2001 census DCHBs have been made more informative and exhaustive in terms of coverage and content. The Village Directory has been enlarged in scope by including a number of other facilities like banking, recreational and cultural facilities, newspapers and magazines and 'most important commodity' manufactured in village. Income and expenditure of gram panchayat, wherever possible, has been provided. Apart from these, more details on distance(s) at which basic amenities are available (if not available in the village), are given. This includes educational facilities (namely primary and middle schools and college), medical facilities (viz. Allopathic Hospital, Maternity & Child Welfare Centre and Primary Health Centre), drinking water, post & telegraph (post office and phone),

communication, bank, credit societies and recreational facilities. In Town Directory, the statement on Slums has been modified and its coverage enlarged by including details on all slums in instead of 'notified slums'. The information is given in case of all statutory towns irrespective of their class, against only Class I and Class II towns in the 1981 and 1991 Censuses. The basic amenities available in the villages and towns are analysed in depth with the help of a number of cross-classified inset tables and statements. Two other significant additions in the publication are inclusion of 'motif highlighting significant characteristic of the district and analytical notes as annexures. The analytical notes on (i) fertility and mortality and (ii) various measures of fertility and mean age at marriage are prepared based on 1991 Census. Whereas, in the notes relating to (i) percentage distribution of migrants by place of birth/place of last residence, (ii) main religions, (iii) marital status of population, (iv) age, sex and education, and (v) distribution of spectrum of mother tongue, nature and extent of changes occurred in the district in its basic socio-demographic features during the decade 1991-2001 are analysed. The eight digits permanent location code (PLCN) to all the villages and towns have been assigned keeping in view the future needs.

5. The village and town level amenity data have been collected, compiled and computerised in prescribed record structure under the supervision of Shri Jayant Parimal, Director of Census Operations, Gujarat. Thereafter, efforts have been made to ensure comparability of the information with that of 1991 census data and the information brought out by the respective state governments in their annual reports and statistical handbooks for various years after 1991. The task of planning, designing and coordination of this publication was carried out by Shri R.G. Mitra, Deputy Registrar General (C&T) and Dr. I.C. Agrawal, Senior Research Officer of Social Studies Division. Dr. R.P. Singh, Deputy Registrar General (Map) provided the technical guidance in the preparation of maps. Whereas, Shri Anil Kumar Arora, Deputy Director of Data Processing Division who worked under the overall supervision of Shri Himakar, Addl. Director(EDP) helped in preparation of record structure for computerisation of village and town directory data and the programme for the generation of Village Directory and Town Directory statements including analytical inset tables. The draft DCHB manuscripts received from the Census Directorates have been scrutinised in the Social Studies Division under the guidance of Shri S.L. Jain, Deputy Director and Shri R.K. Mehta, Assistant Director. I am thankful to all of them and others who have contributed to make this publication possible.

D.K. Sikri
Registrar General &
Census Commissioner, India

New Delhi
Dated : 17.10.2006

P r e f a c e

Census is being conducted in the country every ten years as per the programme laid down by the Government of India. In these day and age of information technology, an individual has access to a variety of information covering a Kalidoscope of interest and fields. Availability of relevant information is very vital for planners, policy makers and researchers.

The Five Year Plans have come to stay in the country and whatever development is achieved as a result of implementation of planning from the bottom level such as development of infrastructure facilities as well as basic amenities, etc. is reflected in the District Census Handbooks and they give to the readers a searching eye whether the development over the years in villages/talukas/districts is lopsided or upto the mark. This is the basic requirement of this type publications and an attempt has been made to show whether the census handbooks reasonably fulfill these aspirations/requirements.

These district Handbooks are thus useful to planners in planning from bottom as well as to administrators, researchers, educational institutions including universities and other socio-economic research centres as well as students conducting research in demography, social and economic studies as well as to the local bodies like Panchayats, Municipalities and Municipal Corporation etc.

District Census Handbook of Gujarat is a joint venture of the Government of Gujarat and the census organization of the Government of India. In the preparation of the DCHB, the role played by the census organisation is that of Census data collection, scanning of collected information, analysis of PCA. DCHB Unit of the State Government collected the basic non-census information on availability of amenities relating to infrastructure in the villages of the district presented in the part A of this book. The cost of this publication is borne by the State Government. In accomplishing this task we had the ready and whole hearted co-operation of the staff at various levels of different department of the State Government. Most of the data supplied by the various departments have been cross-checked and an attempt has been made to reconcile the discrepancies as well.

I express my deep gratitude to the officers of Gujarat Government particularly Shri PK.Laheri, Chief Secretary of Gujarat State, Smt. Netraben Sinoy, Additional Chief Secretary of General Administration Department (Planning), Shri George Joseph, Principal Secretary, General Administration Department (Personnel), Shri K.R.Vasava, Deputy Secretary, Kum.P.S. Mevada, Under Secretary and Shri P.D.Kulkarni, Section Officer of General Administration Department, Planning, Shri S.D.Mehta, Deputy Secretary and Shri I.M.Sheikh, Under Secretary, Shri Bipin Patel, Section Officer and Shri P.N.Christian, Deputy Section Officer of G.A.D. (Kh-3) for their valuable help and co-operation in fulfilling all administrative requirement in time for bringing out this publication. I am also thankful to Shri P.M. Patel, Director, Economics and Statistics helped this organisation not only by placing the competent personnel on disposal of census services on deputation but also provided valuable official statistics for this publication.

The District Collector, the District Development Officer, District Statistical Officer, District Information Officer and their staff members extended their warm and whole hearted co-operation for carrying out field work of the census and collection of non-census data for this District Census Handbook.

I am deeply grateful to Shri J.K. Banthia, I.A.S., the Ex-Registrar General and Census Commissioner, India for the benefit I have derived by the way of guidance and advice. I also express my thanks to Shri R.G. Mitra, Deputy Registrar General(C&T) Shri C. Chakravorty, Joint Director, Shri I.C. Agrawal, Senior Research Officer(SS), Shri S.L. Jain, Deputy Director(SS), Shri R.K. Mehta, Assistant Director(SS), Shri R.P. Singh, Dy. Registrar General(Map), Shri Himakar, Addl. Director (EDP) and Shri Anil Kumar Arora, Deputy Director (EDP) for providing technical guidance in finalising this publication. I am extremely thankful to Shri D. K. Sikri, IAS, Registrar General & Census Commissioner, India for his valuable guidance in finalizing of this publication.

Shri Jayant Parimal, I.A.S. who held the office of Director of Census Operations, Gujarat, had guided the operations of the 2001 Census. The data presented in this handbook were collected and compiled under the able direction and guidance of Shri Parimal. Our sincere and grateful thanks for all the projects of census to him.

In state office Smt. B.B. Chauhan, Deputy Director, District Census Handbook Unit, Kum.S.B.Dabhi, Assistant Director, Shri S.B. Dalvi, Deputy Section Officer of District Census Handbook Unit, and their team of able assistants meticulously collected and scrutinized the non-census data from various sources and prepared draft of DCHB etc. with the help of Census section. The other officials of D.C.H.B. Unit, who scrutinised, edited and supervised the work of D.C.H.B. have been mentioned in the "Acknowledgement". The maps provided in the D.C.H.B. are prepared by the Map Section of the Census Directorate under the supervision of Shri J.P. Purohit, R.O(Map). I am thankful to all of them. I am thankful to the census section of the Directorate for scrutinizing the PCA data, specially Shri J.N.Pithadia, Investigator Grade-I and Kum.N.V.Shah, Investigator Grade-III who provided assistance to me in finalizing P.C.A. data at every stage. Smt. J.R.Sanghani, Investigator Grade-III of this Directorate assisted me for final scrutiny of D.C.H.B., I am thankful to her.

Lastly, I am thankful to the Government of Gujarat for having agreed readily to bear the cost of publication of the District Census Handbook volumes and for the special efforts of Shri R.B. Raval, Director, Printing and Stationary and his colleagues to print out the publication in a very nice fashion.

Ahmadabad,
November, 2006

H. S. Meena
Joint Director of Census Operations,
Gujarat, Ahmadabad

Acknowledgements

Editing and Supervision

Shri H. S. Meena
Smt. B. B. Chauhan
Shri S. C. Tripathi
Kum. S. B. Dabhi
Shri J. N. Pithadia
Smt. J. R. Sanghani

Joint Director
Deputy Director
Deputy Director
Assistant Director
Investigator-I
Investigator-III

Collection/Compilation and write up

District Census Handbook Unit, Ahmadabad (Gujarat Government)

Shri K. K. Shah
Shri S. B. Dalvi
Smt. T. H. Shah
Smt. S. U. Parikh
Shri D. B. Mahida
Smt. J. N. Kothari
Shri D.P. Rathod
Smt. J. H. Khatri
Shri N. J. Trivedi
Smt. N. A. Patel
Shri J. B. Dave
Shri A. L. Patel
Shri N. T. Bhatana
Shri K. C. Shah
Shri A. K. Doshi
Shri G. A. Shrimali
Shri V. R. Solanki
Shri S. G. Dave
Shri R. D. Raval
Shri R. K. Joshi
Shri S. R. Raval
Shri A. K. Solanki
Shri B. P. Solanki
Shri D. S. Gohel

Deputy Section Officer
Deputy Section Officer
Deputy Section Officer
Deputy Section Officer
Research Assistant
Research Assistant
Research Assistant
Statistical Assistant
Statistical Assistant
Statistical Assistant
Clerk
Clerk
English Typist
Gujarati Typist
Gujarati Typist
Proof Reader
Proof Reader
Proof Reader
Proof Reader
Proof Reader
Proof Reader
Proof Reader
Proof Reader

P.C.A. Finalization

Smt. N. M. Maniar
Shri S. V. Shah
Smt. N. P. Patel
Smt. K. B. Mehta
Kum N. V. Shah
Smt. A. P. Bhavsar
Smt. N. D. Mehta

Investigator-II
Investigator-II
Investigator-II
Investigator-III
Investigator-III
Compiler
Compiler

Preparation of Maps

Shri J. P. Purohit
Shri C. H. Rajiv
Shri M. S. Bhatt
Shri R. K. Joshi

Research Officer (Map)
Senior Geographer
Senior Drawing Assistant
Senior Draftsman

Computer Assistant

Shri R. R. Parmar
Shri H. J. Parikh

Operator
Operator

District Highlights - 2001 Census

The Dangs

1. The Dangs district is the smallest district in terms of population in the State.
2. The Dangs has no urban area. In 1991 Census Ahwa and Waghai were Census towns but for 2001 census they are declassified and considered as census villages.
3. In terms of density, population per sq. km. is 106.
4. The Dangs district is the 24th dense district in the State.
5. The Dangs district shares top position in sex ratio alongwith Amreli district with sex ratio figure of 987.
6. Village Ahwa is the most populated having 13,722 persons and Ambur and Bokadmal villages are the least populated with 16 and 75 persons respectively.
7. The economy of the district is basically dependent upon agriculture. 86 per cent workers are engaged in primary sector.
8. There is a decrease of 12.2 per cent in the population of main workers and increase of 9.1 per cent in marginal workers of the district in the decade.
9. The Dangs district has only one taluka having 311 villages in it.
10. Diwan Tembrun Village has the largest area of 5,062.4 hectares and Bhurbhendi village has the smallest area of 38.5 hectares among the villages of the district.

Important Statistics in the District

Particulars		State	District		
Number of Villages	Total	18,539	311		
	Inhabited	18,066	311		
	Uninhabited	473	0		
Number of Towns	Total	242	0		
	Statutory Towns	168	0		
	Census Towns	74	0		
Number of Households	Normal	9,691,362	36,498		
	Institutional	23,238	233		
	Houseless	48,115	189		
Population	Total	Persons	50,671,017	1,86,729	
		Males	26,385,577	93,974	
		Females	24,285,440	92,755	
	Rural	Persons	31,740,767	1,86,729	
		Males	16,317,771	93,974	
		Females	15,422,996	92,755	
	Urban	Persons	18,930,250	0	
		Males	10,067,806	0	
		Females	8,862,444	0	
Percentage Urban Population		37.4	0.0		
		Number	Percentage	Number	Percentage
Decadal population growth 1991-2001	Persons	9,361,435	22.7	42,638	29.6
	Males	5,030,368	23.6	21,300	29.3
	Females	4,331,067	21.7	21,338	29.9
Area (in sq.km.)		196,024	1,764		
Density of population (persons per square kilometer)		258	106		
Sex ratio (Number of females per 1000 males)	Total	920	987		
	Rural	945	987		
	Urban	880	0		
		Number	Percentage	Number	Percentage
Literates	Persons	29,827,750	69.1	89,586	59.7
	Males	17,833,273	79.7	53,339	70.7
	Females	11,994,477	57.8	36,247	48.5
Scheduled Castes Population	Persons	3,592,715	7.1	921	0.5
	Males	1,866,283	7.1	464	0.5
	Females	1,726,432	7.1	457	0.5
Scheduled Tribes Population	Persons	7,481,160	14.8	175,079	93.8
	Males	3,790,117	14.4	87,763	93.4
	Females	3,691,043	15.2	87,316	94.1

Particulars			State		District	
			Number	Percentage	Number	Percentage
Workers and Non-Workers						
Total Workers (Main and Marginal)	Persons	21,255,521	41.9	92,993	49.8	
	Males	14,477,286	54.9	49,206	52.4	
	Females	6,778,235	27.9	43,787	47.2	
(i) Main Workers	Persons	17,025,074	33.6	68,599	36.7	
	Males	13,480,566	51.1	43,372	46.2	
	Females	3,544,508	14.6	25,227	27.2	
(ii) Marginal Workers	Persons	4,230,447	8.3	24,394	13.1	
	Males	996,720	3.8	5,834	6.2	
	Females	3,233,727	13.3	18,560	20.0	
(iii) Non-Workers	Persons	29,415,496	58.1	93,736	50.2	
	Males	11,908,291	45.1	44,768	47.6	
	Females	17,507,205	72.1	48,968	52.8	
Category of workers (Main + Marginal)						
(i) Cultivators	Persons	5,802,681	27.3	53,777	57.8	
	Males	3,906,697	27.0	29,144	59.2	
	Females	1,895,984	28.0	24,633	56.3	
(ii) Agricultural Labourers	Persons	5,161,658	24.3	26,083	28.0	
	Males	2,509,651	17.3	10,366	21.1	
	Females	2,652,007	39.1	15,717	35.9	
(iii) Workers in Household Industry	Persons	429,682	2.0	1,181	1.3	
	Males	243,835	1.7	756	1.5	
	Females	185,847	2.7	425	1.0	
(iv) Other Workers	Persons	9,861,500	46.4	11,952	12.9	
	Males	7,817,103	54.0	8,940	18.2	
	Females	2,044,397	30.2	3,012	6.9	

Definition of Census Town : -

All places which satisfy or are expected to satisfy the following criteria are treated as Census Towns:-

- i) A minimum population of 5,000
- ii) At least 75 per cent of the male working population engaged in non-agricultural pursuits, and
- iii) A density of population of at least 400 per square kilometer (1,000 per square mile).

Ranking of Talukas in The District

As there is only one Taluka in The Dangs district, no ranking has been given.

STATEMENT - 1

NAME OF THE HEADQUARTERS OF DISTRICT/TALUKA, THEIR RURAL-URBAN STATUS AND DISTANCE FROM DISTRICT HEADQUARTERS, 2001

Sl. No.	Name of District/Taluka	Name of District/ Taluka Headquarters	Whether Urban/Rural	Distance from Taluka Headquarters to District Headquarters by Road (in km)
1	2	3	4	5
	The Dangs District	Ahwa	Rural	0
1	The Dangs Taluka	Ahwa	Rural	0

STATEMENT - 2

NAME OF THE HEADQUARTERS OF DISTRICT / TALUKA/C.D.BLOCK, THEIR RURAL-URBAN STATUS AND DISTANCE FROM DISTRICT HEADQUARTERS, 2001

Sl. No.	Name of District/Taluka/ C.D. Block	Name of District/ Taluka/C.D. Block Headquarters	Whether Urban/Rural	Distance from Taluka/ C.D. Block Headquarters to District Headquarters by Road (in km)
1	2	3	4	5
Taluka and C. D. Blocks are Co-terminus, therefore the data is same as in Statement -1.				

Ranking of Talukas in The District

As there is only one Taluka in The Dangs district, no ranking has been given.

STATEMENT - 1

NAME OF THE HEADQUARTERS OF DISTRICT/TALUKA, THEIR RURAL-URBAN STATUS AND DISTANCE FROM DISTRICT HEADQUARTERS, 2001

Sl. No.	Name of District/Taluka	Name of District/ Taluka Headquarters	Whether Urban/Rural	Distance from Taluka Headquarters to District Headquarters by Road (in km)
1	2	3	4	5
	The Dangs District	Ahwa	Rural	0
1	The Dangs Taluka	Ahwa	Rural	0

STATEMENT - 2

NAME OF THE HEADQUARTERS OF DISTRICT / TALUKA/C.D.BLOCK, THEIR RURAL-URBAN STATUS AND DISTANCE FROM DISTRICT HEADQUARTERS, 2001

Sl. No.	Name of District/Taluka/ C.D. Block	Name of District/ Taluka/C.D. Block Headquarters	Whether Urban/Rural	Distance from Taluka/ C.D. Block Headquarters to District Headquarters by Road (in km)
1	2	3	4	5

Taluka and C. D. Blocks are Co-terminus, therefore the data is same as in Statement -1.

STATEMENT - 3

POPULATION OF THE DISTRICT AT EACH CENSUS FROM 1901 TO 2001

District	Total/ Rural/ Urban	Census Year	Persons	Males	Females	Decadal Population Variation	
						Absolute	Percentage
1	2	3	4	5	6	7	8
The Dangs District							
	Total	1901	18,333	9,459	8,874	-	-
		1911	28,926	15,329	13,597	10,593	57.8
		1921	24,142	12,790	11,352	-4,784	-16.5
		1931	33,495	18,127	15,368	9,353	38.7
		1941	40,236	21,772	18,464	6,741	20.1
		1951	47,282	25,196	22,086	7,046	17.5
		1961	71,567	37,418	34,149	24,285	51.4
		1971	94,185	48,394	45,791	22,618	31.6
		1981	113,664	57,683	55,981	19,479	20.7
		1991	144,091	72,674	71,417	30,427	26.8
		2001	186,729	93,974	92,755	42,638	29.6
	Rural	1901	18,333	9,459	8,874	-	-
		1911	28,926	15,329	13,597	10,593	57.8
		1921	24,142	12,790	11,352	-4,784	-16.5
		1931	33,495	18,127	15,368	9,353	38.7
		1941	40,236	21,772	18,464	6,741	20.1
		1951	47,282	25,196	22,086	7,046	17.5
		1961	71,567	37,418	34,149	24,285	51.4
		1971	94,185	48,394	45,791	22,618	31.6
		1981	113,664	57,683	55,981	19,479	20.7
		1991	128,180	64,308	63,872	14,516	12.8
		2001	186,729	93,974	92,755	42,638	29.6
	Urban	1901	-	-	-	-	-
		1911	-	-	-	-	-
		1921	-	-	-	-	-
		1931	-	-	-	-	-
		1941	-	-	-	-	-
		1951	-	-	-	-	-
		1961	-	-	-	-	-
		1971	-	-	-	-	-
		1981	-	-	-	-	-
		1991	15,911	8,366	7,545	15,911	-
		2001	-	-	-	(-) 15,911	(-) 100

STATEMENT - 4

AREA, NUMBER OF VILLAGES/TOWNS AND POPULATION IN DISTRICT AND TALUKA, 2001

Sl. No.	District/ Taluka/ UA/Town	Total/ Rural/ Urban	Area in Square Kilometers	Population per Square Kilometer	Number of Villages		Number of Statutory Towns	Number of Census Towns
					Inhabited	Uninhabited		
1	2	3	4	5	6	7	8	9
	The Dangs	Total	1,764.00*	106	311	0	0	0
	District	Rural	1,764.00	106	311	0	0	0
		Urban	0	0	0	0	0	0
1	The Dangs	Total	1,723.57	108	311	0	0	0
	Taluka	Rural	1,723.57	108	311	0	0	0
		Urban	0	0	0	0	0	0

Sl. No.	District/Taluka/UA/ Town	Total/ Rural/ Urban	Number of Households	Population		
				Persons	Males	Females
1	2	3	10	11	12	13
	The Dangs	Total	36,498	186,729	93,974	92,755
	District	Rural	36,498	186,729	93,974	92,755
		Urban	0	0	0	0
1	The Dangs	Total	36,498	1,86,729	93,974	92,755
	Taluka	Rural	36,498	1,86,729	93,974	92,755
		Urban	0	0	0	0

Note :* These figures represent 'Geographical area' figures supplied by the Surveyor General. The total of the area figures of talukas will not tally with the district figures because the former represents 'Land Use Area' and are derived from the figures supplied by the Director of Land Records.

STATEMENT - 5

TALUKA/C.D.BLOCKWISE NUMBER OF VILLAGES AND RURAL POPULATION, 2001

Sl. No.	Name of Taluka/ C.D. Block	Number of Villages		Rural Population		
		Total	Inhabited	Persons	Males	Females
1	2	3	4	5	6	7
1	The Dangs	311	311	186,729	93,974	92,755
District (Rural) Total		311	311	186,729	93,974	92,755

STATEMENT - 6

POPULATION OF URBAN AGGLOMERATIONS (INCLUDING CONSTITUENT UNITS)/TOWNS, 2001

Sl. No.	Name of UA/Town	Urban Status	Name of Taluka where Town is located	Population		
				Persons	Males	Females
1	2	3	4	5	6	7

There is no Town in The Dangs District.

STATEMENT - 7

**VILLAGES WITH POPULATION OF 5,000 AND ABOVE AT TALUKA/C.D.BLOCK LEVEL
AS PER 2001 CENSUS AND AMENITIES AVAILABALE**

Sl. No	Name of Taluka/C.D.Block	Name of Village	Location Code Number	Population	Whether it is Taluka Headquarters	Whether it is Taluka/C.D.Block Headquarters
1	2	3	4	5	6	7
1	The Dangs	Ahwa	01756400	13,722	Yes	Yes
		Waghai	01755100	6,020	No	No

Sl. No	Name of Taluka/C.D.Block	Name of Village	Amenities available							
			Educational		Medical		Drinking water	Communi-cation	Banking	
			Senior Secondary School	College	Primary Health Centre	Primary Health Sub-Centre	Tap water	Railway Station	Comme-cial Bank	Co-oper-ative Bank
1	2	3	8	9	10	11	12	13	14	15
1	The Dangs	Ahwa	2	1	1	3	Yes	No	3	1
		Waghai	1	0	1	3	Yes	Yes	1	1

STATEMENT - 8

**STATUTORY TOWNS WITH POPULATION LESS THAN 5000 AS PER 2001 CENSUS
AND AMENITIES AVAILABLE**

Sl. No.	Name of Town	Location Code Number	Population	Whether it is Taluka Head-quarters	Whether it is Taluka/C.D. Block Head-quarters	Educational	Medical	Improved drinking water	Communi-cation	Banking		
1	2	3	4	5	6	Senior Sec-ondary School	College	Hospital	Primary Health Centre	Tap Water	Railway Station	Bank
1	2	3	4	5	6	7	8	9	10	11	12	13
The Dangs District has no such Statutory Town												

STATEMENT - 9

HOUSELESS AND INSTITUTIONAL POPULATION OF TALUKAS, RURAL AND URBAN, 2001

Sl. No.	District/ Taluka/ Town	Total/ Rural/ Urban	Houseless Population				Institutional Population			
			Number of Households	Persons	Males	Females	Number of Households	Persons	Males	Females
1	2	3	4	5	6	7	8	9	10	11
	The Dangs District	Total	189	846	476	370	233	8,433	5,064	3,369
		Rural	189	846	476	370	233	8,433	5,064	3,369
		Urban	-	-	-	-	-	-	-	-
1	The Dangs Taluka	Total	189	846	476	370	233	8,433	5,064	3,369
		Rural	189	846	476	370	233	8,433	5,064	3,369
		Urban	-	-	-	-	-	-	-	-

ANALYTICAL NOTE

ANALYTICAL NOTE

(i) History and Scope of the District Census Handbook :

Before the 1951 Census, the Census figures were published in a booklet known as 'Village Handbook', which contained only village-wise population figures. These books were prepared and published by the Directorate of Census Operations of the State.



The Directorates introduced the District Census Handbook for the first time in 1951 Census. It comprised the village wise primary census abstract figures and information on available amenities. It also contained several tables relating to the district. It varied in content and size from State to State depending upon the resources offered by the respective State Governments.

In 1961 Census, a uniform pattern of District Census Handbook was adopted throughout the country. The Directorate of Census and the State Government jointly executed the project. In addition to the English version, it was published for the first time in Gujarati language also. The District Census Handbook 1961 was published in three parts. Part I related to Introductory Note i.e. general and economic information for the district and a brief gazetteer of place names. Part II pertained to census tables, village wise list of industrial establishments, tables on handicrafts and departmental statistics. Part III consisted of village directory covering the amenities and primary census abstract data combined in one statement. It also covered district and taluka maps.

It is worthwhile here to note that the State Government has created a separate unit for preparing and publishing the District Census Handbook since 1971 Census onwards. In the 1971 Census, the contents of District Census Handbook were modified. In the preceding censuses, the data on amenities and primary census abstract were covered in one statement whereas in 1971 Census, the data on amenities and primary census abstract were separated into two

different parts. Thus, the coverage of amenities data was extended and the land use data were introduced for the first time from 1971 District Census Handbook. Moreover, a separate portion known as 'Town Directory' was also incorporated for the first time in the District Census Handbook. The 1971 District Census Handbook was published in three parts. Part A contained the village and town directory. Part B contained village and townwise primary census abstract data and Part C contained official statistics, besides full count census tables, urban census tables and analytical report on census and related statistics socio-economic and cultural tables (Rural areas) and housing tables. Part A and Part B were combined and published in one volume.

The District Census Handbook –1981 was brought out in two parts, Part-A and Part-B. Part-A contained the village and town directory whereas Part-B included the primary census abstract data, for both General population and Scheduled Castes/Scheduled Tribes. Both parts were published in one volume. Part C brought out for 1971 Census was dropped in 1981 Census. However, official statistics and some portion of analytical notes of part C of 1971 Census were included in the 1981 District Census Handbook also.

For the 1991 Census, the District Census Handbooks were prepared more or less on the same lines of the preceding 1981 Census. In 2001, the scope of both Part A & B has been enlarged by giving several additional information which got possible because of large scale computerization.

The District Census Handbook has been prepared after scanning and processing of data collected through Houselist Schedule and Household Schedule. Several innovations have been introduced at almost all the stages of the Census of India, 2001, right from the preparatory efforts of the data processing and dissemination stage. This includes certain fundamental changes in the form and contents of the Houselist and Household schedules, while maintaining the

continuity and comparability of the basic housing and population characteristics with the earlier census. For the Census of India 2001, a system of Permanent Location Code Number (PLCN) has been adopted by assigning to each village within the State/UT a continuous series from I to N. Each village has been assigned an eight-digit code. The last two digits being '00' are kept for accommodating future changes in case of split of an existing village or creation of new villages etc. Since the permanent Location Codes have been assigned to each village, theoretically tracing the precise location of village on account of future jurisdictional changes in the boundaries of various administrative areas within the state should not pose a problem. It is imperative that under this scheme, the PLCN assigned to villages at the Census of India, 2001 are adopted for future censuses also to ensure the comparability of the data at the village and other administrative levels over a long time series.

- At the 2001 Census age at marriage was collected for males also, while it was collected for only ever-married females until the 1991 Census.
- The type of educational institution attended by a person was enlarged to include school, college, vocational institute.
- The scope of the definition of 'work' was expanded in the Census of India, 2001, it includes production of milk for domestic consumption. In the 1991 Census, cultivator of certain crops even for self-consumption was treated as economic activity. The scope of the term 'Cultivation' was expanded in 2001 Census to include certain other crops such as tobacco, fruits, all types of flowers, roots and tubers, potatoes, chilies and turmeric, pepper, cardamom, all types of vegetables and fodder crops etc. This meant that activities related to production of all the above mentioned crops for domestic consumption have been treated as work. Only five crops viz. tea, coffee, rubber, coconut and betel nuts have been classified under 'Plantation' in the Census of India 2001.
- At the 1991 Census, the question on seeking/available for work was canvassed for only non-workers. At the Census of India 2001, this question was asked from the Marginal Workers

also. A question to elicit information on secondary work canvassed at the 1991 Census was dropped.

- From among the categories of non-workers adopted at the 1991 Census, the category 'Inmates of institutions' has been dropped and 'Retired Persons and Rentiers' has been replaced by the category 'Pensioners'.
- A new response category 'Moved after birth' was included in the question on reason for migration to bring out additional migration patterns. Natural calamities or distress migration as a reason for migration for last residence migrants included in the 1991 Census was covered under category of 'Other'.
- Number of children born alive to currently married women during last one year was collected for male and female children separately.

Besides the above modifications, the following new questions were canvassed at the 2001 Census.

- A question on total disability was canvassed in the 1981 Census. In the 1991 Census, no question on disability was included. At the Census of India, 2001, a question to elicit information on total or partial disability was canvassed. The five types of disability on which information is collected are - in seeing, in hearing, in speech, in movement and mental.
- A new question on 'Travel to place of work' is canvassed mainly for workers engaged in non-agricultural activities. Information on distance from the residence to place of work and mode of travel to place of work was collected under this section.

The mode of presentation of DCHB in 2001 will by and large be same as that of 1991. The uniqueness of Census 2001 is that single record (Household Schedule) has been processed as against two records viz. Individual Slip and Household Schedule in the previous Censuses. Apart from this some deviation has been made this time by incorporating analytical notes on migration, fertility & mortality, education, marital status, age structure etc. pertaining to 1991 Census of the respective district in the DCHB in the form of Annexure II to VIII. Similarly Tables based on Houselist data pertaining to Census 2001 have also been included in DCHB.

(ii) Brief History of the District :

The sources of history of The Dangs district are few and far between. This is presumably because of its dense forests, hilly and inaccessible terrain and stern tribal population. In the district territory, there are no ancient monuments of historical archaeological importance, ancient temples and forts that may point to a particular period of history. There are very few direct references to the history of The Dangs. The Dangs territory was not treated as a separate political entity from the Khandesh district of Baglan area comprised in the adjacent Nasik district or the Songadh area of the Gaikwad. The history of The Dangs, therefore, requires to be pieced together from the fragmentary historical data relating to the districts adjacent to it.

**Dandakaranya :**

The area of The Dangs is believed to be the well-known 'Dandakaranya' where Rama and Sita spent ten years of their exile.

The Dangs under the British :

The history of The Dangs takes a definite shape only after the British established contact with The Dangs territory subsequent to the acquisition of Khandesh from the Peshwa in 1818. The original possessors of The Dangs were Bhils. The name of The Dangs Bhils struck terror in the hearts of the people. The Bhils as a race, are illiterate, poor and improvident. They are suspicious of civilization and superstitious in beliefs. But they are brave to a fault, no enterprise is too daring for them. They are acquainted with every hills path refuge, retreat and forest. It is their sturdy spirit of independence and intolerance of any external interference in their traditional habitat. They considered their Dangs forests as their heaven.

The territory of The Dangs was formerly covered by small principalities presided over by 4 Chiefs and 10 Naiks. Among them, 4 Chiefs were educated whereas 10 Naiks were uneducated. All of them were Bhils and follow farming for subsistence. Most of them were given lands by the Government. They get political pension from Government.

The Dang Darbar :

The origin of The Dang Darbar may be traced to a period just following the execution of the forest leases by the British in 1842. A Darbar was held by the Chiefs and Naiks.

The main object of holding the Darbar was to collect all persons at one place. The Darbar was a very colourful function to conjure with.



All the Chiefs and their Bhaubhandhs came to the Darbar in their picturesque dress and made merry for two or three days. The Rajas considered it a great honour to receive payments from the hands of the European Political Agents. The tradition of holding a Darbar is still continued.

After The Dangs came under the jurisdiction of the East India Company, efforts were made to stamp out the scourge of The Dangs Chiefs who loved liberty and freedom much more than anything else in life. The British primarily took care of their interests in forests. The forest leases were executed by the British with the main objective of obtaining timber for the shipping yard in Bombay and to get thereby a foothold in the administration of The Dangs territory. British maintained a modicum of administration for law and order in The Dangs. The Chiefs and Naiks got a fixed annual subsidy from the forest leases from the British. In short, the forest leaseholders became the 'de facto' rulers of The Dangs. The Gaikwad could not produce any documentary positive proof, historical evidence or sanad in support of his claim as sovereign power as successor Government to the Peshwa in The Dangs jurisdiction. Hence, the British did not accept the Gaikwad's claim that his rights in The Dangs were the result of his sovereign status, but accepted certain rights in the co-shared villages only.

The Status of The Dangs :

The question about the legal status of The Dangs, first cropped up when The Dangs forests were proposed to be demarcated into reserved and protected forests in the seventies of the last century. The Government of Bombay constituted a committee to prepare a scheme for the demarcation of the forests in The Dangs and to consider the question about the

transfer of the political charge of The Dangs from Khandesh to Surat. The Committee sought the opinion of the Legal Remembrance Mr. J R Naylor before taking a decision in the matter. As per Mr. Naylor's opinion, the British Government treated The Dangs as a foreign territory and administered it under the Foreign Jurisdiction (India) Order in Council.

Forest Administration :

For practical purposes, the Forest Administration in The Dangs commenced with the execution of forest leases in 1842. But the Forest Administration in the legal sense, however, commenced from 1902-03, with the appointment of Collector, Surat as Political Agent and Divisional Forest Officer, Surat as Assistant Political Agent, Dangs, with magisterial powers. During the period from 1903 to 1943 the Divisional Forest Officer and The Dangs Diwan managed all affairs of the territory with the modicum of administrative machinery at their disposal.

Transfer of The Dangs to Government of India in 1933 and its merger in Bombay :

Before the new Constitution under the Government of India Act 1935 came into force, Government of India appointed Colonel Wilberforce Bell as Officer on Special Duty in connection with the transfer of the Bombay State to the Government of India. Col. Bell recommended inter alia that along with other state, The Dangs state should also be taken over by the Government of India. With effect from 4th November, 1933, the charge of Dangs was transferred from the Political Agent, Dangs to the newly created Gujarat States Agency. The question of rights and privileges of the Chiefs and Naiks was decided in 1954 and the Chiefs and Naiks of Dangs ceased to be 'rulers' and became political pensioners under the new dispensation.

The Dangs district is a newly created district, formed after the merger of The Dangs States of the former Gujarat States Agency with the province of Bombay in 1947. On the creation of the new district of The Dangs 4 villages were transferred from it to Surat district and 3 villages from Surat district were included in it. In November 1956, the States were reorganized and the bigger bilingual State of Bombay

was formed with Vidarbha, Marathawada, Saurashtra and Kachchh regions. The Dangs district along with the other districts formed part of the bigger bilingual State. Lastly, the Bombay State was bifurcated on 1st May, 1960 and separate state of Gujarat and Maharashtra were formed. The Dangs district became a part of the Gujarat State and placed under the administrative control of the Collector of Surat immediately. Shortly, thereafter, it was constituted as a separate district of only one taluka.

(iii) Administrative Set-up :

With a view to run the administration of the State smoothly, it has been divided into Districts, which in turn have been further sub-divided into Talukas (Tahsils). In the State of Gujarat, the community development blocks are co-terminus with the Talukas. The Talukas contain large number of villages and possibly several towns. The villages have Village Panchayats to run the local administration. A Village Panchayat may constitute of one revenue village, several revenue villages or a part of a large village. Similarly, the towns have Municipality or Municipal Corporation as the seat of local self-government.

In the State of Gujarat, as on December 1999 ~~there were 25 districts and 226~~ Talukas, against 19 districts and 184 Talukas in 1991 Census.

The District Collector looks after the general administration, maintenance of collection of land revenue and settlement of law related disputes, civil supplies, district planning, mid-day meal scheme, etc at the district level. The functions of administration of law and order and control and investigation of crime are done by the Superintendent of Police of the district with the help of Police Stations working under him. For the purpose of maintaining law and order there are 2 police stations and 4 out-posts as per the statement below.

Police station in the district

Sl.No.	Particulars	1997	1998	1999
1	2	3	4	5
1	Police Station	2	2	2
2	Out post	3	4	4

Source : Director General of Police, Gandhinagar, 2000

* Vagdod taluka merged in the Patan taluka of the Patan district on 3rd July 2001.

During the period 1997 to 1999 there was an addition of one outpost, but the police station remained unchanged at 2. The out-posts are situated at Chinchli, Subir, Saputara and Kalibel villages and police stations are in Ahwa and Waghai villages.

At the Taluka level, Mamlatdar looks after the land development and revenue collection and law and order.

The Panchayati Raj institutions are fairly strong and most of the development works have been transferred to the District Panchayats and its subordinate bodies. The District Panchayat has an elected President and District Development Officer appointed by the Government works, as its Secretary, who looks after day-to-day work related to the development. Similarly, at the Taluka level, Taluka Panchayats have been constituted which have an elected President. The Taluka Development Officer, placed by the Government as Secretary of the Taluka Panchayat and he conducts the regular administrative work. Likewise, an elected President heads the Municipality and the Chief Officer works as the Secretary of the Municipality, who looks after the day-to-day work. In case of the large cities, the State Government has constituted Municipal Corporation, which are headed by an elected Mayor and the Municipal Commissioner, appointed by the Government, looks after the routine work. At the Village level, the Sarpanch is the elected Chief and the Talati (Village Mantri) works as the Secretary to the Village Panchayat and looks after the day-to-day work. In view of the expanding role of the public administration in a state like Gujarat, the Government has taken-up many activities and has set up several offices. Such offices which came into the existence are as under:

- (1) Education
(Primary and Higher Education)
- (2) Agricultural and Research
- (3) Animal Husbandry and Poultry
- (4) Forest and Environment
- (5) Roads and Building, Bridges
- (6) Co-operation and Co-operative Societies
- (7) Industries, Small and Large as well as Cottage

- (8) Health and Medical Services, Medical , Education and Research, Family Welfare and Nutrition
- (9) Information Department
- (10) Irrigation Minor and Major
- (11) Social Welfare and Social Defence

The functions of above offices are managed and controlled by concerned Head of Departments and in some cases also by District and Taluka Panchayats. The task of providing primary education in rural areas has been entrusted to District Panchayats. The functions related to Government of providing primary education is assigned to District Primary Education Officer of District Panchayat who works under District Development Officer. The secondary education is looked after by District Education Officer of Education Department. Primary education as well as higher secondary education of all types is governed by District Education Officer.

Agriculture activities have been delegated to District Panchayat to a large extent and District Agriculture Officer is in-charge of looking after agricultural produce including crops and vegetables. Similarly Animal Husbandry is also a Panchayat activity and routine work is controlled by the Deputy Director (Animal Husbandry) who sits in District Panchayat taking care of animals and poultry farms. Besides, District Agriculture Office in Panchayat Offices such as Deputy Director(Agriculture) and other officials look after various aspects of agriculture for developing the sector as well as to extend necessary assistance to farmers at district level.

Besides Director, animal husbandry officer of Panchayat offices such as Deputy Director (Animal Husbandry) Special Officers at Veterinary Offices etc. in state government animal husbandry department also monitor activities of the sector at district level.

Public Health in rural area is assigned to the District Panchayat under the Chief District Health Officer who looks after epidemics, malaria control, water borne diseases and district level administration of Public Health Centres. District and Talukas Hospitals and Referral Hospitals are being looked after by the District Civil Surgeon of medical services in the State, while Medical Colleges and Research

activities attached with the respective Civil Hospitals are controlled by Medical Education and Research Wing.

Family welfare activities are also monitored by the District Health Officer. Chief District Health Officer is also functioning as District Registrar of Birth and Death of the district and Talati cum Mantri is also Registrar of Death and Birth for the respective villages. Anaemic mothers and children upto to the age of 14 are looked after by Nutrition Officer under the Nutrition Programme.

District Ayurvedic Officer looks after the Ayurvedic dispensaries and hospitals. They also take care of the Ayurvedic plants and medicines and gardens. The District Food and Drugs Officer generally looks after the quality of the food and drugs in the district. Labourers and workers who are working in registered units are covered under the Employees State Insurance Scheme.

The rural roads have been transferred to the District Panchayats and their maintenance is done by the Executive Engineer, Roads and Buildings Department. Minor irrigation works are transferred to the District Panchayat and Executive Engineer (Panchayat) of the Panchayat's irrigation office looks after water harvesting and check dams.

The Roads and Buildings Department of State Government looks after the maintenance of roads, buildings, bridges and government multi-storey buildings etc. Besides Panchayat officials, major district roads and the state highways are looked after by the Executive Engineer (Roads & Buildings). The large multi-purpose irrigation projects are controlled by State Government directly through its Executive Engineers.

District Industries Centre is functioning to develop the small and village industries, handloom industries and the scope of industrial growth in the district. Besides, other departments are working for the rights of the industrial workers and rural labourers engaged in agriculture and others sectors.

Social welfare activities relating to the Scheduled Castes, Scheduled Tribes, Other Backward Castes and Other Backward Communities in the District are

organized by the District Welfare Officer. Generally the schemes under Tribal Area Sub Plan and Special Component Plan are organized by the District Welfare Officer.

In each District Panchayat, District Statistical Officer of Directorate of Economics and Statistics looks after co-ordination of different development programmes. He is also Member-Secretary of District Planning Board. Similarly in every Collector Office, District Planning Officer looks after development work of various Government (State & Centre) sponsored programmes.

Co-operative Societies i.e. Co-operative Milk Societies, Agricultural Produce Market Societies, Co-operative banking and other co-operative societies are controlled by the District Registrar Co-operative Societies.

During the reorganization of districts and talukas, this district was not affected and has only one taluka viz. The Dangs. There were 2 towns formed in the 1991 Census but declassified and treated as villages in 2001 Census. These two declassified towns treated as villages have been given below.

Talukawise list of Declassified Towns

Sl. No.	Name of Taluka	Name of Village	Location Code 1991	Location Code 2001
1	2	3	4	5
1	The Dangs	Ahwa	I	01756400
2	The Dangs	Waghai	II	01755100

Source : Village Directory, 2001

The talukawise break up of towns and villages for the district is shown in the following tables :

Talukawise Number of Towns and Villages

Sl. No.	Name of Taluka	Number of Towns	Number of Villages	
			Total	Inhabited
1	2	3	4	5
1	The Dangs	Nil	311	311
Total		Nil	311	311

Source : Village Directory, 2001

(iv) Physical Features :

The Dangs district is situated between the parallels of latitude 20° 33' and 21° 5' and the meridians of longitude 73° 27' and 73° 57'. The length from north to south of this territory is about 59 kms (36.7 miles) and from east to west about 50 kms (30 miles). It is bounded in the North by Surat and Dhule district of Maharashtra State, in the east by Nasik district of Maharashtra State and west by Valsad district. The area covered by the district is 1,764 sqkm. The rank of this district is 25th in area of the State.

**Physiography :**

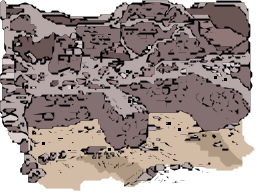
- (i) The Dangs district is a part of the Eastern Hilly Region and is subdivided into two sub-micro regions, namely, Lower Dangs and Upper Dangs on the basis of physiography climate, geology, soils and natural vegetation. 
- (ii) Physiography of Lower Dangs region is characterized by low hills with an altitude ranging from 560 and 590 metres above M.S.L. The entire water of this region is drained by Gira, Purna, Khapri and Ambika rivers with their tributaries. The region has a thick vegetation cover. The geological structure of this region is composed of Deccan Trap. The region contains Orthents-Ochrepts formed and Orthents-Rock-Outcrops types of soils.
- (iii) Physiography of Upper Dangs region is a hilly tract having thick forest cover. The elevation of this region varies between 675 and 1290 metres above M.S.L. The main rivers of this region are Gira, Purna, Khapri and Ambika. The geology of this region is formed of Deccan Trap. Soils found in this region are black rock-outcrops, shallow black, brown and alluvial soils of recent origin.
- (iv) The Dangs district is essentially a mountainous tract covered with dense forest which occupy 53 per cent of its total area of The Dangs starts from the rugged chains of the Sahyadris in the east and descends on the Western side extending

to the edge of Plains of Gujarat State. It starts in the east with chain of rugged mountains running up to about 1,100 meters (3,500 ft). Most of the areas in The Dangs lies in elevation between 300 to 700 meters above mean sea level.

Drainage :

The district of The Dangs has good drainage network .The important rivers Ambica and Purna originate from The Dangs district and flow through Valsad district to meet the Arabian Sea in the west.

Other river, the Khapri rises in Bhegu valley and meets Ambica river near Borkhal village in The Dangs. The river Gira flourshing from direction of Malangdev Ota situated in Maharashtra and passing from The Dangs district and meets river Mindhola in the Songadh Taluka of Surat District. The drainage pattern follows the slope gradient of the topography. Hence radial pattern of drainage is not seen in this district.



The river Dhodhad is rising in the Davad hills of the Western ghats and it finally empties itself in river Purna near Lavchali. The Sarpgana river is rising in the Western Ghats and passing through Saputara village proceeds in the direction of the Nasik district of the Maharashtra State.

Climate :

The climate of this District with a hilly terrain, is characterized by general dryness except during the monsoon season.

The year may be divided into four seasons. The cold season from December to February is followed by the hot season from March to May. The period from June to September constitutes the South-West monsoon season. October and November may be termed the post monsoon or retreating monsoon season.



a) Temperature :

The temperature begins to increase from about the latter half of February. June was the hottest month with maximum temperature about 36.4° C in the year 1995-1996 and minimum temperature at 23.1° C. January is the coldest month with maximum temperature of about 31.4° C and minimum temperature of about 11.6° C. Thunderstorm occasionally occurred in the later half of the summer and monsoon season.

b) Winds :

Winds are generally light with some strengthening in force during the later part of the summer and monsoon seasons. In May and in the south-west monsoon season winds are generally from directions between south and west. In the post monsoon season winds are variable in direction in the mornings and north-east to east in the afternoons. In the winter and early part of the summer season winds are from directions between south-west and north-west, with northerly and north-easterly winds blowing on some afternoons.

c) Rainfall :

The annual rainfall in the district is 3,111 mm. in the year of 1999. The rainfall in the district decreases from the West towards East. About 95 per cent of annual rainfall in the district is received during the South-West monsoon months June to September, July being the rainiest month.

**Monthly Rainfall (from 1995 to 1999)**

		(in mm)				
Sl. No.	Month	Rainfall				
		1995	1996	1997	1998	1999
1	2	3	4	5	6	7
1	May	0	0	0	0	41
2	June	85.2	436	425	322	634
3	July	915.8	945	962	790	1,128
4	August	317.2	918	1,346	1,368	511
5	September	308.4	208	123	916	452
6	October	0	101	0	358	345
7	November	0	0	0	16	0
Annual Rainfall		1,626.6	2,608.0	2,856.0	3,770.0	3,111.0

Source: Directorate of Agriculture, 1999

Economic Resources :

Economic resources are an important means of subsistence for the working people of the district. The details about economic resources of important sectors are given here under in brief.

(1) Forestry :

The Dangs district abounds in forest, which occupies 53 per cent of its total area. The Dangs is rich in timber as most of trees are of teak of high quality. The total Area under forest is 915 Sq.kms. The protected forest has been subjected to intermittent and rotational cultivation, in reserved forests areas neither lopping nor timber cutting is allowed. The tree growth has obviously disappeared due to cultivation and lopping.

The Dangs produces important natural product like timber, firewood, charcoal, industrial wood, bamboos, gum, fruits, flowers, honey, herbs and medicinal plants.

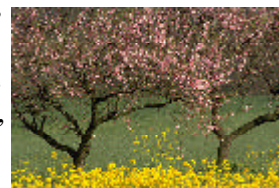
**(2) Minerals and Mining :**

In the absence of any geological Survey, no factual information about mineral resources is available. The district is not known for its mineral production. The minor minerals available in the district are building stones, murrum, brick earth, sand and road metal. The geology of the region i.e. The Dangs district is characterized by the Deccan Trap formed in the Cretaceous-Eocene era. The elevated land forms and the thick forest cover are indicative of presence of minerals in the region. Total production of minor minerals is 12,633 metric ton in the year 1998-99.

(3) Soil and Cropping pattern :

The Soil in The Dangs has good drainage quality and as such is most suitable for fruit crops. The soils range from red to black. Red soil is found along the lower parts of the Valley and black soil in the plains of the western Dangs. Soil fertility is poor and lands are subject to erosion on slopes and terraces. In the entire district the soil is somewhat acidic and becomes hard after rain. Known as lateritic soils, they are generally formed due to silting of the soil-particles. In some parts, medium loam to sandy loam, soil is also found. The Dangis mainly cultivate food crops as it produce for self consumption

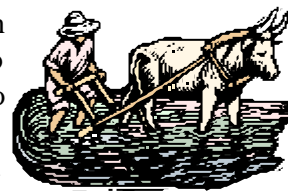

and not for sale. For this reason percentage of cash crops cultivated in The Dangs has always been quite negligible. The crops grown in the district at present are nagli, rice, vari, mag, udad, etc. and inferior millets like banti and kodra. The most important crops are

ragi and paddy. There are no garden crops but cultivators have been inspired to take up fruit crops like mango, guava, kagdi lime etc. Some have taken to vegetable crops on river banks. The total area under fruits and vegetables in district is only few hectares.

(4) Land and Land use pattern :

The total land in the district was 176,400 hectares during 1999-2000. The land classification according to the different uses for the rural areas of the district for the year 1999-2000, is given below on the basis of information collected for the Village Directory.

Land Classification of Rural Area

(in '00 Hectares)		
Sl. No.	Classification of Area	Area as on 31.3.99
1	2	3
1	Forest	914.9
2	Irrigated cultivate land	1.8
3	Unirrigated cultivate land	553.2
4	Cultivable waste (including Gauchar and Groves)	61.4
5	Area not available for cultivation.	192.3
Total		1,723.6

Source : Village Directory, 2001

(5) Tenancy :

There was no separate Act on tenancy in the former Bombay State before 1939. There were provisions of Section 83 of Land Revenue Code and Mamlatdar Court law only. The tenant was not secured of his tenancy rights in the Act. This tenancy lease was considered yearly and had to pay tenancy as per tradition or according to the agreement made with the land owner. In order to protect the tenants, the Bombay Tenancy Act, 1939 came into force in the erstwhile Bombay State. With the independence of the country, it was necessary that the country is self-sufficient in agricultural production. It can be done only when the tillers of the land should have some definite rights over the land. With a view to effect control on efficient utilization of agricultural land and also to protect the tenants further and also to accept a definite policy and view for the country on agricultural land, The Bombay Tenancy and Agricultural Land Act, 1948 was enacted and it was brought into force since then. The Act of 1948 was amended five times. An important provision of 'Farmer Day' was inserted in the Act on 1-8-1956. According to this provision, if any person legally tilled the land of other person on 01-04-

1957, he was entitled to purchase the said land. Even though Gujarat State was bifurcated from Bombay State in 1960, the said act applied to it also as well.

Tenant means the person who held land on lease viz.

- (1) Tenant as per Section 4;
- (2) Protected tenant
- (3) Permanent tenant
- (4) The person who continued to possess the land with or without the consent of the land owner after appointed date and upto specified date or it is considered that he continued the possession of the land.

In all 1,049,056.4 hectares of land have been released and distributed to total 1,278,125 beneficiaries permanently by now under The Bombay Tenancy and Agricultural Lands Act, 1948 in entire Gujarat. Among the beneficiaries 177,171 were from Scheduled Castes, 258,132 from Scheduled Tribes and 842,872 were others. In Dangs, out of total 49 beneficiaries, 43 were of Schedule Tribes and 6 were others with allotment of 55.8 and 2.4 hectares of land respectively.

(6) Agriculture :

(a) Area under Major Crops :



The area under major crops for the years 1990-91, 1993-94 and 1997-98 are indicated in the following table.

Area under Major Crops

(in '00 Hectares)				
Sl. No.	Name of Crop	Area under Major Crops		
		1990-91	1993-94	1997-98
1	2	3	4	5
1	Paddy	83	90	121
2	Wheat	1	1	2
3	Jowar	25	36	37
4	Ragi	169	161	162
5	Other cereals	75	80	71
6	Gram	1	1	4
7	Other pulses	103	105	95
8	Sugarcane	2	0	0
9	Groundnut	14	16	29

Source: Season and Crop Report, Directorate of Agriculture, 1999

The area under paddy and groundnut has increased while the area under most of the other cereals and other pulses has decreased during 1997-98 as compared to the year 1993-94. It is noticed that a majority of the cropped area was under ragi and paddy.

(b) Average Yield per Hectare :

The average yield per hectare of the principal crops in the district during the year 1990-91, 1993-94 and 1997-98 is shown below.

Average Yield per Hectare

(In Kg.)

Sl. No.	Name of Crop	Average Yield per Hectare		
		1990-91	1993-94	1997-98
1	2	3	4	5
1	Jowar (Kharif)	617	276	1,220
2	Paddy	975	971	N.A.
3	Wheat	2,517	2,244	2641
4	Groundnut	467	228	1345
5	Sugarcane	4,200	N.A.	N.A.
6	Ragi	880	991	969

Source: Season and Crop Report, Directorate of Agriculture, 1999

The average yield per hectare was higher in wheat whereas the average yield per hectare was lower in ragi crop during the year 1997-98 than that recorded during the year 1993-94. In case of jowar and groundnut big jumps were observed.

(c) Crop Calendar :

The crop calendar for different crops in the district is revealed below.

Sl. No.	Name of Crop	Month of Sowing	Month of Harvesting
1	2	3	4
1	Paddy	June – July	October - November
2	Wheat	October- November	March - April
3	Jowar	June	October - November
4	Maize	June – July	September
5	Tur	June – July	November - December
6	Gram	October	February – March
7	Groundnut	June	October
8	Udad	June – July	September – October
9	Kodara	June	October
10	Vari	June – July	September - November
11	Kharsani	July – August	November - December
12	Nagli	June – July	October - November

Source : District Statistical Outline, 1999

(d) Drought and Scarcity :

There were no drought and scarcity affected villages during the year 1990-91 to 1999-2000.

(7) Irrigation :**(a) Area under Irrigation :**

The below table reveals that for not a single crop, irrigation facility had been used for all the three years under observation.

**Cropwise area under Irrigation**

(In '00 Hectares)

Sl. No	Name of Crop	1990-91	1993-94	1997-98
1	2	3	4	5
1	Wheat	N.A.	1	1
2	Chilies	1	N.A.	1
3	Sugarcane	2	N.A.	N.A.
4	Other food crops	N.A.	2	1
Total		3	3	3

Source : Season and Crop Report, Directorate of Agriculture, 1999

(b) Source of Irrigation :

The area irrigated by different sources in the district is presented below during 1990-91, 1993-94 and 1997-98.

Area under Irrigation by Source

(In '00 Hectares)

Sl. No.	Source of Irrigation	1990-91		1993-94		1997-98	
		Net	Gross	Net	Gross	Net	Gross
1	2	3	4	5	6	7	8
1	Govt. canals	N.A.	N.A.	N.A.	N.A.	N.A.	N.A.
2	Tanks	N.A.	N.A.	N.A.	N.A.	N.A.	N.A.
3	Wells	2	2	3	3	2	2
Total		2	2	3	3	2	2

Source : Season and Crop Report, Directorate of Agriculture, 1999

The above figures indicate that wells are the main source of irrigation in the district.

c) Irrigation Schemes :

The ultimate irrigation potential including the potential created up to March-99 and balance irrigation potential by medium irrigation schemes in the district are shown in the following statement.

Irrigation Schemes

Sl. No.	Name of Scheme	Major/Minor/ Medium	Irrigation Potential (In'00 Hectares)		
			Ultimate Potential	Created Potential (up to March 99)	Balance Potential
1	2	3	4	5	6
1	Galkund	Medium	2.82	0	2.82
2	Chaukya	Medium	2.38	0	2.38
3	Baripada	Medium	3.21	0	3.21
4	Chinchpada	Medium	2.80	0	2.80
5	Manmodi	Medium	2.35	0	2.35
Total			13.56	0	13.56

Source : District Statistical Outline, 1999.

(8) Animal Husbandry :**a) Livestock Population :**

Cattle wealth plays a pivotal role in the rural economy of the district. According to the livestock censuses of 1992 and 1997 the livestock population in the district is indicated below.

**Livestock**

Sl. No.	Livestock Population	Year	
		1992	1997
1	2	3	4
(I) Total Livestock		129,231	131,660
(1) Cattle (cross breed)		207	-
(a) Males over 2.5 years		61	-
(b) Females over 2.5 years		40	-
(c) Young stock		106	-
(2) Cattle (indigenoues)		71,452	66,650
(a) Males over 3 years		32,032	25,676
(b) Female over 3 years		18,202	21,008
(c) Young stock		21,218	19,966
(3) Buffaloes		15,670	18,798
(a) Males over 3 years		9,722	11,472
(b) Female over 3 years		2,861	3124
(c) Young stock		3,087	4,202
(4) Sheep		30	120
(5) Goats		38,048	38,468
(6) Horses and Ponies		N.A.	N.A.
(7) Camels		N.A.	N.A.
(8) Pigs		60	594
(9) Other livestock		3,764	7,030
(II) Poultry		187,990	93,295

Source : (1) Directorate of Economics and Statistics, Live stock Census- 1992

(2) Directorate of Animal Husbandry, Livestock Census- 1997

The livestock population has increased by 2,429 while poultry birds have decreased by 94,695 in 1997 as compared to the 1992.

b) Agricultural Implements :

According to the livestock censuses conducted in the State, the comparative data for agricultural implements for the years 1992 and 1997 are shown in the table below.

Agricultural Implements

Sl. No.	Name of Agricultural Implements	Year	
		1992	1997
1	2	3	4
1	Plough	18,926	28,840
	(a) Wooden	18,918	28,832
	(b) Iron	8	8
2	Carts	5,036	1,033
3	Oil engines	906	517
4	Electric Motors & Pumps	10	11
5	Tractors	7	11
6	Wheat Thresher	0	0

Source : (1) Directorate of Economics and Statistics, Livestock Census-1992

(2) Directorate of Animal Husbandry Livestock Census- 1997

All agricultural implements except carts and oil engines have shown increasing trend during year 1997 as compared to the year 1992.

(9) Fisheries :

There is no major river or lake in the district, which can contribute to the fishing activity in the district. Only reservoir at Saputara and some other seasonal small ponds in villages



are contributing in fishing. As per the 1992 survey only 371 people were involved in fishing and the quantity of catch was marginal and was used for local consumption only.

(10) Industry :

The total number of registered factories and average number of workers employed daily by major groups of industries for the



year 1998 and 1999 are shown in the table below. Among registered factories the most important

establishment from the point of employment are wool, silk and synthetic fibre.

Distribution of Important, Industrial Establishments by Major Industrial Group

Sl. No.	Major Group of NIC (National Industrial Classification)	Description	As on 31.12.98		As on 31.12.99	
			Number of Establish-ment	Average number of persons working per day	Number of Establish-ment	Average number of persons working per day
1	2	3	4	5	6	7
1	24	Manufacture of Wool, silk and synthetic fibre	1	21	1	48
2	27	Manufacture of Wood and wooden product, furniture and fixtures	1	17	1	17
3		Other Industries	2	67	2	49
		Total	4	105	4	114

Source : Chief Inspector of Factories, 2000

The following statement gives number of small scale working units during the year 98-99.

No. of Units	Fixed Capital (Rs in lakhs)	Production (Rs in lakhs)	Employment
80	130	95	205

Source : Commissionerate of Industries, 1999

(11) Trade and Commerce :

This category includes wholesale and retail trade of all kinds and other commercial activities like financial, insurance, real estate and business services. The district is well known for carpet weaving and forest produce like timroo leaves, medicinal plants and timber wood. The commercial and co-operative banking facilities available in the district are shown in the following statement :-

Name of Taluka	Number of Villages where banking facility is available	Number of Banking Institutions	
		Commercial	Co-operative
1	2	3	4
The Dangs	7	7	2

Source : Village Directory, 2001

(a) Banking :

The banking related activities in the district are as per following statement :-

Occupationwise classification of outstanding credit of Scheduled Commercial Banks (At the end of March'99)

(Amount in Rs.'000)

Sl. No.	Occupation	Gujarat		The Dangs	
		Number of Accounts	Outstanding Credit	Number of Accounts	Outstanding Credit
1	2	3	4	5	6
I	Agriculture	797,379	22,325,870	3,298	32,764
	1. Direct Finance	791,685	17,882,575	3,121	31,206
	2. Indirect Finance	5,694	4,443,295	177	1,558
II	Industry	179,784	140,698,824	771	10,248
	1. Mining & Quarrying	441	1,270,200	-	-
	2. Manufacturing & Processing	177,831	127,480,926	771	10,248
	3. Electricity, Gas & Water	208	9,517,431	-	-
	4. Construction	1,304	2,430,267	-	-
III	Transport Operation	36,350	2,784,525	84	4,703
IV	Professional & Other Services	73,853	4,356,909	543	3,815

ANALYTICAL NOTE

Sl. No.	Occupation	Gujarat		The Dangs	
		Number of Accounts	Outstanding Credit	Number of Accounts	Outstanding Credit
1	2	3	4	5	6
V	Personal Loans	494,573	17,542,287	660	12,225
	1. Loans for purchase of consumer durables	26,581	492,645	56	819
	2. Loans for housing	91,020	6,938,513	37	2,792
	3. Rest of the Personal Loans	376,972	10,111,129	567	8,614
VI	Trade	186,048	17,354,910	1,021	12,428
	1. Wholesale Trade	16,786	11,666,476	37	836
	2. Retail Trade	169,262	5,688,434	984	11,592
VI	Finance	3,016	6,208,625	-	-
VII	All Others	135,659	10,929,247	154	1,674
	Total Bank Credit	1,906,662	222,201,197	6,531	77,857
	Of which				
	1. Artisans and Village industries	57,872	1,036,926	613	6,026
	2. Other Small Scale Industries	77,839	18,725,711	64	874

Source : Banking Statistics, Basic Statistical Returns, Volume 28, March, 1999.

(b) Joint Stock Institutions :

Joint Stock Companies play a significant role in the economy of the district. The following statement shows the number of registered Joint Stock Companies, along with their authorised capital and paid up capital for the years ending 31-3-90 and 31-3-99.

Joint Stock Companies

Item	Position as on	
	31-3-90	31-3-99
1	2	3
Number of Joint stock companies	1	4
Authorised capital (Rs. In '000)	100	600
Paid up capital (Rs. In '000)	15	15

Source : District Statistical Outline 1991, 2000

(c) Insurance :

Life Insurance Corporation of India doing insurance business plays an important role in tapping up a portion of the public savings through the collection of insurance premium. The total business of the life insurance in the district during the years 1990-91, 1994-95 and 1998-99 is presented here. This statement indicates the rise in the number of policies issued and sums assured in the years 1998-99 compared to the year 1994-95.

Life Insurance Policies

Sl. No.	Year	Number of Policies	Sum assured (Rs in lacs)
1	2	3	4
1	1990-91	856	248.9
2	1994-95	475	241.0
3	1998-99	630	341.0

Source : District Statistical Outline 1991, 1998, 1999

(12) Transport and Communication :

Transport and Communication facilities are considered an administrative necessity as well as public convenience. Moreover, a well knit transportation system is a pre-requisite for the social and economic development of any district.



a) Road :

The linking of one place with other by road is very essential to provide good transport system. The information regarding roads available in The Dangs district for the years 1998-99 to 2000-01 are given in the statement below. This statement includes the information of National and State highways, district

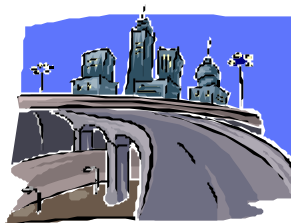

roads and village roads. The National/State highways, district roads and the village roads remained the same during the years 1998-99 to 2000-2001. This indicate that no new roads were constructed during the period, though these were maintained by the authorities concerned. In The Dangs, according to 1991 census, 133 villages and 2 towns were connected with pucca roads and 176 villages were connected with kachcha roads. According to 2001 census, 185 villages are connected with pucca roads and 126 villages are connected with kachcha roads.

Road Length of Different Categories

Sl. No.	Year	Type of Road (in km)										Total
		Highways				District Roads				Village Roads		
		National		State		Main		Other		Govt. Dn	Pnch. Dn	
		Govt. Dn	Pnch. Dn	Govt. Dn	Pnch. Dn	Govt. Dn	Pnch. Dn	Govt. Dn	Pnch. Dn			
1	2	3	4	5	6	7	8	9	10	11	12	13
1	1998-1999	0	0	277	0	0	0	0	147	0	485	909
2	1999-2000	0	0	277	0	0	0	0	147	0	485	909
3	2000-2001	0	0	277	0	0	0	0	147	0	485	909

Note : Govt. Dn = Government Division
Pnch. Dn = Panchayat Division

Source : Roads and Buildings Department, Gandhinagar, 2001.

b) Railway :

In the district of The Dangs, there are three villages having railway facility. The villages are (1) Jhariya (Dungarda), (2) Borkhal and (3) Waghai on the Bilimora-Waghai railway route.

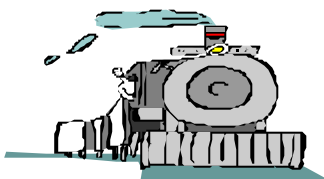
**c) Posts and Telegraphs :**

This statement shows communication facilities available to villages.

**Communication Facilities**

Sl. No.	Type of Communication Amenities	Number of Villages having Facilities
1	2	3
1	Post Offices	71
2	Telegraph Offices	4
3	Telephone	22

Source : Village Directory, 2001

The above statement shows the number of villages in the district possessing post, telegraph and phone facilities. As regards rural areas of the district, the facilities of post, telegraph and telephone are available in 71, 4 and 22 villages respectively.

d) State Road Transport :

Out of 311 villages, 211 village are connected with bus facilities upto 1998-99.

(13) Electricity :

Electricity is the chief necessity for the economic development of the district. The main source for power supply in the district is Gujarat Electricity Board. All the villages are electrified.

**(14) Gram Panchayats, its composition, jurisdiction and role in the Development of Village and its Economy**

The system of Panchayati Raj was introduced in the year 1963 in Gujarat State. Under this set up, the 3 tier system was introduced namely, The District Panchayat, The Taluka Panchayat and The Gram Panchayat.

Gram Panchayat is an important institution of self-government. The Gram Panchayat is formed for a village or a group of villages. The Gram Panchayat is constituted for a local area with the population of less than 10,000. Such local area may be revenue

village or a group of revenue village or hamlets forming part of a revenue village or such other administrative unit or part of thereof. The number of members of Gram Panchayat varies from 9 to 15. The tenure of Gram Panchayat is of five years. The people of village elect Sarpanch and Vice-Sarpanch (Up-Sarpanch) and other members of the Panchayat. Various Committees like, Social Justice Committee and Standing Committee are formed. In the year 1993 Government of India enacted an 73rd Constitutional Amendment regarding provisions of Panchayati Raj and implementation of this act in Gujarat started from 15th April, 1994. By this constitutional amendment, Panchayats are given constitutional status. Regular and timely election, participation of women and backward classes, formation of separate State Election Commission and rotation system in electing the heads of the various committees are other significant amendments in the act. Decentralised planning process and active participation of people is the soul of the Panchayati Raj Act. The powers for decentralised planning, implementation and development are delegated to the Panchayats.

The primary functions of the District/Taluka Panchayats are providing facilities for primary education, health, drinking water, electricity, constructions and maintenance of roads, bridges etc., maintenance of Gauchars, organising relief work at the time of scarcity and drought situation, sanitation and social welfare. Arrangements for housing facilities for below poverty line people and rural development schemes are implemented by panchayats. Gram Panchayats also implement important programmes like, 'food for work' and other programmes beneficial for the local people. Thus, Panchayats play an important role in the development of village and its economy. There are 13,761 Gram Panchayats in Gujarat State. Out of 311 villages in The Dangs district there are 66 group Gram Panchayats and 4 independent Gram Panchayats. The Galkund is having maximum 11 group Gram Panchayats.

(v) Census Concepts :

Building :

A 'building' is generally a single structure on the ground. Sometimes it is made up of more than one component unit which are used or likely to be used as dwellings (residences) or establishments such as

shops, business houses, offices, factories, workshops, work sheds, schools, places of entertainment, places of worship, godowns, stores, etc. It is also possible that buildings which have component units may be used for a combination of purposes such as shop-cum-residence, workshop-cum-residence office-cum-residence, etc.

Usually a structure will have four walls and a roof. But in some areas the very nature of construction of houses is such that there may not be any wall. Such is the case of conical structures where entrance is also provided but they may not have any walls. Therefore, such of the conical structures are also treated as separate building.

Permanent Houses :

Houses, the walls and roof of which are made of permanent materials. The Material of wall can be anyone from the following namely Galvanized iron sheets or other metal sheets, Asbestos sheets, burnt bricks, stones or concrete. Roof may be made of from any one of the following materials namely tiles, slate, galvanized iron sheets, metal sheets, asbestos sheets, bricks, stones or concrete.

Semi-permanent Houses :

Houses in which either wall or roof is made of permanent materials and the other is made of temporary material.

Temporary Houses :

Houses in which both wall and roof are made of materials, which have to be replaced frequently. Wall may be made from any one of the following temporary materials namely grass, thatch, bamboo, plastic, polythene, mud, unburnt bricks or wood. Roof may be made from any one of the following temporary materials, namely, grass, thatch, bamboo, wood, mud, plastic or polythene.

Dwelling Room :

A room is treated as a dwelling room if it has walls with a doorway and a roof should be wide and long enough for a person to sleep in, i.e., it should have a length of not less than 2 meters and a breadth of at least 1.5 meters and a height of a 2 meters. A dwelling room would include living room, bedroom,

dining room drawing room study room, servant's room and other habitable rooms. Kitchen, Bathroom, latrine, Store-room, passage-way and verandah which are not normally usable for living are not considered as dwelling rooms. A room used for multipurpose such as sleeping, sitting, dining, storing, cooking, etc., is regarded as a dwelling room. In a situation where a census houses is used as a shop or office. etc., and the household also stays in it then the room is not considered as a dwelling room. But if a garage or servant quarter is used by a servant and if she/he also lives in it as a separate household then this has been considered as a dwelling room available to the servants household tent or conical shaped hut if used for living by any household is also considered as dwelling room.

A dwelling room which is shared by more than one household has not been counted for any of them. If two household have a dwelling room each but in addition also share a common dwelling room. Then the common room has not been counted for either or of the household.

Census House :

A 'Census House' is a building or part of a building used or recognized as a separate unit because of having a separate main entrance from the road or common courtyard or, staircase, etc. It may be occupied or vacant. It may be used for a residential or non-residential purpose or both.

In certain peculiar situations, the manner in which buildings and census houses were identified for numbering in the field by the enumerators is described hereunder.

Sometimes a series of a different buildings are found along a street which are joined with one another by common walls on either side looking like a continuous structure. These different units are practically independent of one another and are likely to have been built at different times and owned by different persons. In such cases, though the whole structure with all the adjoining units apparently appears to be one building, each portion was treated as a separate building and its constituent units as separate census houses.

On the other hand, one may come across cases, particularly in large cities of multi-storied ownership flats. In these cases while the structure looks like one building, different persons own the flats. In case of such multi-storied structures, having a number of flats owned by different persons, the entire structure was treated as one building and each flat as a separate census house.

If within a large enclosed area, there are separate buildings owned by different persons then each such building is treated as a separate building. There can be a situation where within an enclosed compound there are separate buildings owned by an undertaking or company or even government that are actually in occupation of different persons. For example, Indian Oil Corporation colony where the buildings are owned by the Corporation but these are in occupation of their employees. Each such building was treated as a separate building. But if in any one of these buildings there were flats in occupation of different households, each such flat was reckoned as a separate census house.

Sometimes it becomes difficult to apply the definition of census house strictly in certain cases. For example, in an urban area, if a flat has five rooms, each room having direct entrance from the common staircase or courtyard. By definition, this has to be treated as five census houses. If all these five rooms are occupied by a single household it was not realistic to treat them as five census houses. In such a case, 'singleness' of use of these rooms along with the main house should be considered and the entire flat was treated as one census house. On the other hand, if two independent households occupy these five rooms, the first household living in 3 rooms and the second household occupying 2 rooms, then considering the use, the first three rooms together were treated as one census house and the remaining rooms as another census house. But if each room was occupied by an independent household, then each such room was treated as a separate census house.

In case of hostels, hotels, etc., even if the door of each room in which an inmate lives opens to a common verandah, staircase, courtyard or a common room, as it happens almost invariably, the entire hostel/ Hotel building was treated as one census house. but if such hostels/ hotels have out- houses or other

structures used for different purposes or the same purpose, then each such structure attached to the main hostel/hotel was treated as a separate census house.

In some parts of the country, in rural areas, the pattern of habitation is such that a group of huts, located in a compound, whether enclosed or unenclosed, is occupied by one household. While the main residence may be located in one hut, other huts may be used for sleeping, as a kitchen, bath room, baithak, etc. Though each of the huts was a separate structure, they form a single housing unit and therefore, have to be treated collectively as one building and one census house. If some of the huts are used by one household and the others by a second household as residence, then the two groups of huts were treated as separate census houses. However, if there were also other huts in the compound used for other purposes and not as part of the household's residence such as, cattle shed, work shed, etc., these were treated as separate census houses.

On the other hand, in urban areas, where more than one structure within an enclosed or open compound (premises) belonging to the same person, e.g., the main house, the servant's quarter, the garage, etc., only one building number was given for this group and each of the constituent a separate census house number.

Only cases where a structure with roof and pillars has come up was treated as a building.

Village :

The basic unit for rural areas is the revenue village, which has definite surveyed boundaries. The revenue village may comprise of one or more hamlets but the entire village is treated as one unit for presentation of data.

In unsurveyed areas, like villages within forest areas, each habitation area with locally recognized boundaries is treated as one village.

Town/Urban Area :

The following areas are treated as towns/urban area :

(a) All places with a municipality, municipal corporation, cantonment board or notified town area committee, etc.

(b) All other places which satisfy or are expected to satisfy the following criteria simultaneously :

- (i) A minimum population of 5,000,
- (ii) At least 75 per cent of the male working population engaged in non-agricultural pursuits; and
- (iii) A density of population of at least 400 per square kilometer. (1,000 per square mile).

City :

Towns with population of 1,00,000 and above are called cities.

Urban Agglomeration :

An Urban Agglomeration is a continuous urban spread constituting a town and its adjoining urban outgrowths (OGs) or two or more physically contiguous towns together and any adjoining urban outgrowths of such towns. In some cases railway colonies, university campuses, port areas, etc., may come up near a city or statutory town outside its statutory limits but within the revenue limits of a village or villages contiguous to the town or city. Each such individual area by itself may not satisfy the minimum population limit to qualify it to be treated as an independent urban unit but may deserve to be clubbed with the town as a continuous urban spread.

For the purpose of delineation of Urban Agglomerations during Census of India 2001, following criteria are taken as pre-requisites:

- (a) The core town or at least one of the constituent towns of an urban agglomeration should necessarily be a statutory town; and
- (b) The total population of all the constituents (i.e., towns and outgrowths) of an Urban Agglomeration should not be less than 20,000 (as per the 1991 Census).

With these two basic criteria having been met, the following are the possible different situations in which Urban Agglomerations would be constituted:

- i) a city or town with one or more contiguous outgrowths;
- ii) two or more adjoining towns with their outgrowths; and
- iii) a city and one or more adjoining towns with their outgrowths all of which form a continuous spread.

Household :

A 'household' is usually a group of persons who normally live together and take their meals from a common kitchen unless the exigencies of work prevent any of them from doing so. Persons in a household may be related or unrelated or a mix of both. However, if a group of unrelated persons live in a census house but do not take their meals from the common kitchen, then they are not constituent of a common household. Each such person was to be treated as a separate household. The important link in finding out whether it was a household or not was a common kitchen. There may be one member households, two member households or multi-member households.

Institutional Households :

A group of unrelated persons who live in an institution and take their meals from a common kitchen is called an Institutional Household. Examples of Institutional Households are boarding houses, messes, hostels, hotels, rescue homes, jails, ashrams, orphanages, etc. To make the definition more clearly perceptible to the enumerators at the Census 2001, it was specifically mentioned that this category or households would cover only those households where a group of unrelated persons live in an institution and share a common kitchen.

Houseless Household :

Households who do not live in buildings or census houses but live in the open on roadside pavements, in hume pipes, under flyovers and staircases, or in the open in places of worship, mandaps, railway platforms, etc., are treated as Houseless Household.

Scheduled Castes and Scheduled Tribes :

Article 341(1) of the Constitution provides that the President may, with respect to any State or Union territory, specify the castes, races or tribes or parts of or groups within castes, races or tribes which shall for the purposes of the Constitution be deemed to be Scheduled Castes in relation to that State or Union territory. Article 342(1) similarly provides for specification of tribes or tribal communities or parts of or groups within tribes or tribal communities, which are to be deemed for the purposes of the Constitution to be Scheduled Tribes in relation to the various States

and Union territories. In pursuance of these provisions, the list of Scheduled Castes and / or Scheduled Tribes are notified for each State and Union territory and are valid only within the jurisdiction of that State or Union territory and not outside.

It is important to mention here that under the Constitution (Scheduled Castes) Order, 1950, no person who professed a religion different from Hinduism was deemed to be a member of a Scheduled Caste in addition to every member of the Ramdasi, Kabirpanthi, Majhabi or Sikligar caste resident in Punjab or Patiala and East Punjab States Union were in relation to that State whether they professed the Hindu or the Sikh religion. Subsequently, in September 1956, by an amendment, the Presidential Order of 1950 and in all subsequent Presidential Orders relating to Scheduled Castes, the Hindu and the Sikh religions were placed on the same footing with regard to the specification of Scheduled Castes. Later on, as per the amendment made in the Constitution (Scheduled Castes) Order 1990, the Hindu, the Sikh and the Buddhist were placed on the same footing with regard to the recognition of the Scheduled Castes.

The lists containing the names of the Scheduled Castes and the Scheduled Tribes applicable for the Census of India 2001 in the State is given below

List of Scheduled Castes :

1. Ager
2. Bakad, Bant
3. Bawa-Dedh, Dedh-Sadhu
4. Bhambi, Bhambhi, Asadaru, Asodi, Chamadia, Chamar, Chambhar, Chamgar, Haralayya, Harali, Khalpa, Machigar, Mochigar, Madar, Madig, Mochi, Nalia, Telegu Mochi, Kamati Mochi, Ranigar, Rohidar, Rohit, Samgar.
5. Bhangi, Mehtar, Olgana, Rukhi, Malkana, Halalkhor, Lalbegi, Balmiki, Korar, Zadmali.
6. Chalvadi, Channayya
7. Chenna Dasar, Holaya Desar
8. Dangashia
9. Dhor, Kakkayya, Kankayya
10. Garmatang
11. Garoda, Garo
12. Halleer

- | | |
|---|--|
| 13. Halsar, Haslar, Hulasvar, Halasvar | 16. Koli Dhor, Tokre Koli, Kolcha, Kolgha |
| 14. Holar, Valhar | 17. Kunbi (In The Dangs District) |
| 15. Holaya, Holer | 18. Naikda, Nayaka, Cholivala Nayaka, Kapadia Nayaka, Mota Nayaka, Nana Nayaka |
| 16. Lingader | 19. Padhar |
| 17. Mahar, Taral, Dhegu Megu | 20. Paradhi (In Kachchh district) |
| 18. Mahyavansi, Dhed, Dhedh, Vankar, Maru Vankar Antyaj | 21. Pardhi, Advichincher, Phanse Pardhi (Excluding Amreli, Bhavnagar, Jamnagar, Junagadh, Kachchh, Rajkot and Surendranagar districts) |
| 19. Mang, Matang, Minimadig | 22. Patelia |
| 20. Mang-Garudi | 23. Pomla |
| 21. Meghaval, Meghwal, Menghvar | 24. Rabari (In the Nesses of the forests of Alech, Barada and Gir)* |
| 22. Mukri | 25. Rathawa |
| 23. Nadia, Hadi | 26. Siddi (In Amreli, Bhavnagar, Jamnagar, Junagadh, Rajkot and Surendranagar districts) |
| 24. Pasi | 27. Vaghri (in Kachchh district) |
| 25. Senva, Shenva, Chenva, Sedma, Rawat | 28. Varli |
| 26. Shemalia | 29. Vitola, Kotwalia, Barodia |
| 27. Thori | |
| 28. Tirgar, Tirbanda | |
| 29. Turi | |
| 30. Turi Barot, Dedh Barot | |

Scheduled Tribes :

1. Barda
2. Bavacha, Bamcha
3. Bharwad (In the Nesses of the forests of Alech, Barada and Gir)*
4. Bhil, Bhil Garasia, Dholi-Bhil, Dungri Bhil, Dungri Garasia, Mewasi Bhil, Rawal Bhil, Tadvi Bhil, Bhagaliala, Bhilala, Pawra, Vasava, Vasave.
5. Charan (In the Nesses of the forests of Alech, Barada and Gir)*
6. Chaudhri (In Surat and Valsad districts)
7. Chodhara
8. Dhanka, Tadvi, Tetaria, Valvi
9. Dhodia
10. Dubla, Talavia, Halpati
11. Gamit, Gamta, Gaviti, Mavchi, Padvi
12. Gond, Rajgond
13. Kathodi, Katkari, Dhor Kathodi, Dhor Katkari, Son Kathodi, Son Katkari
14. Kokna, Kokni, Kukna
15. Koli (In Kachchh district)

* The area comprised of Jamnagar and Junagadh districts.

Language and Mother Tongue :

As per the census concept, each language is a group of mother tongues. The census questionnaire collects information on the mother tongue of each person and mother tongue is defined as the language spoken in childhood by the person's mother to the person. If the mother died in infancy, the language mainly spoken in the person's home in childhood will be the mother tongue. In the case of infants and deaf mutes, the language usually spoken by the mother is considered as mother tongue. It is not necessary that the language spoken as mother tongue should have a script. The mother tongues returned by the respondents in census are classified and grouped under appropriate languages according to their linguistic characteristics.

Literate :

A person age 7 years and above who can both read and write with understanding in any language is taken as literate. A person who can only read but cannot write is not literate. It is not necessary that to be considered as literate, a person should have received any formal education or passed any minimum educational standard. Literacy could also have been achieved through adult literacy classes or through any non-formal educational system. People who are blind and can read in Braille are treated as literates.

Literacy Rate :

Literacy rate of the population is defined as the percentage of literates in the age group seven years and above. For different age groups the percentage of literates in that age group gives the literacy rate.

Educational Level :

The highest level of education a person has completed.

Work :

Work is defined as participation in any economically productive activity with or without compensation, wages or profit. Such participation may be physical and/or mental in nature. Work involves not only actual work but also includes effective supervision and direction of work. It even includes part time help or unpaid work on farm, family enterprise or in any other economic activity. All persons engaged in 'work' as defined above are workers. Persons who are engaged in cultivation or milk production even solely for domestic consumption are also treated as workers.

Reference period for determining a person as worker and non-worker is one year preceding the date of enumeration.

Main Worker :

A person who has worked for major part of the reference period (i.e. six months or more during the last one year preceding the date of enumeration) in any economically productive activity is termed as "Main worker".

Marginal Worker :

A person who worked for less than six months of the reference period (i.e. in the last one year preceding the date of enumeration) in any economic activity is termed as 'Marginal- worker'

Non Worker :

A person who has not worked at all in any economically productive activity during the reference period (i.e. last one year preceding the date of enumeration) is termed as 'Non worker'.

Cultivator :

For purposes of the Census a person is classified as cultivator, if, he or she is engaged in cultivation on land owned or held from government or held from

private persons or institutions for payment in money, kind or share. Cultivation includes effective supervision or direction in cultivation.

A person who has given out her/his land to another person or persons or institution(s) for cultivation for money, kind or share of crop and who does not even supervise or direct cultivation in exchange of land, is not treated as cultivator. Similarly, a person working on another person's land for wages in cash or kind or a combination of both (agricultural laborers) is not treated as cultivator.

Cultivation involves ploughing, sowing, harvesting and production of cereals and millet crops such as wheat, paddy, jowar, bajra, ragi, etc., and other crops such as sugarcane, tobacco, ground-nuts, tapioca, etc., and pulses, raw jute and kindred fiber crop, cotton, cinchona and other medicinal plants, fruit growing, vegetable growing or keeping orchards or groves, etc. Cultivation does not include the following plantation crops – tea, coffee, rubber, coconut and betel-nuts (area).

Agricultural Labourer :

A person who works on another person's land for wages in money or kind or share is regarded as an agricultural labourer. She/he has no risk in the cultivation, but merely works on another person's land for wages. An agricultural laborer has no right of lease or contract on land on which she/he works.

Household Industry Worker :

Household industry is defined as an industry conducted by the head of the household herself/himself and or by the members of the household at home or within the village in rural areas and only within the precincts of the house where the household lives in urban areas. The larger proportion of workers in household industry should consist of members of the household including the head. The industry should not be run on the scale of a registered factory which would qualify or has to be registered under the Indian Factories Act and should be engaged in manufacturing, processing, servicing and repairs of goods.

It does not include professions such as a pleader, Doctor, Musician, Dancer, Waterman, Astrologer, Dhobi, Barber, etc. or merely trade or business, even if such professions, trade or services are run at home by members of the household.

Other Worker :

A person who has been engaged in some economic activity during the reference period but not as a cultivator or agricultural laborer or in Household Industry is termed as an 'Other-Worker (OW)'. The type of workers that come under this category of 'OW' include all government servants, municipal employees, teachers, factory workers, plantation workers, those engaged in trade, commerce, business, transport, banking, mining, construction, political or social work, priests, entertainment artists, etc. In effect, all those workers other than cultivators or agricultural laborers or household industrial workers, are 'Other Workers'.

Work Participation Rate :

Percentage of workers (main + marginal) to total population

Population Density :

Population density is the number of persons inhabited per square kilometer of the area.

Age :

Age is measured in terms of the completed number of years.

Sex Ratio :

Numbers of females per 1000 males in a population.

(vi) Non-Census Concepts :**Improved Drinking Water :**

If the household had access to drinking water supplied from a tap, hand pump, tube well or well (protected or covered) situated within or outside the premises, it is considered as having access to improved drinking water.

System of Sewerage :

Generally, a sewerage system would mean a network of mains and branches of underground conduits for the conveyance of sewerage to the point of disposal. Sewers that carry only household and industrial wastage are called separate sewers; those that carry storm water from roofs, streets and other surfaces are known as storm water drains, while those carrying both sewage and storm water are called combined sewers. However, in some towns, which are, not provided with such underground sewerage

system, it is served by open surface drain, box drain, silk pattern drain, etc., in these towns.

Type of Latrine and Method of Disposal of Night Soil :

There are three prevalent systems of disposal of human wastes, viz.(i) underground sewerage, (ii) sanitary water flush latrines with individual disposal systems, like septic tank, leaching cess pool and collecting well, and (iii) dry type of latrines with manual scavenging.

The system of underground sewerage provides for the street sewerage with which are connected the sanitary latrines constructed in the houses having water closets and fitted with flushing cistern (or hand flushing). Through this sewer the faecal matter is transported without the need for scavenging. This system generally exists in cities and big towns.

Where the streets sewer does not exist these sanitary water flush latrines are connected to a local septic tank with a sub-soil dispersion system or a leaching pit. Here the liquid wastes from the water closet is disposed of locally in leaching pit, a septic tank with a soil dispersion system is constructed. This dispersion requires an optimum travel through the pores of the soil, which renders the harmful liquid bacterially innocuous by the slow process of filtration through the soil traversed.

Where the soil is impermeable, collecting wells are constructed and the sanitary water flush latrines are connected with them. These wells are cleaned at periodic intervals by a suitable device. The dry type of latrines are of service type latrines from where human excreta is removed by scavengers from house to house, in most cases carrying it on their heads or shoulders or in baskets with handle or wheel barrows. These are then collected in bullock carts or trucks or tractors and trolleys for being carried to the dumping grounds.

Fertility :

In demography, the word fertility is used in relation to the actual production of children or occurrence of births specially lives births. Fertility is a measure of rate at which population adds to itself by births and normally assessed by relating the number of births to a full or part of the population, such as number of

married women or number of women of child bearing age. The definitions of the terminology used in computing different fertility rates are mentioned below.

Crude Birth Rate (CBR) :

Ratio of the numbers of live births in a year to the mid year population. (normally expressed per 1,000 population).

$$\text{CBR} = \frac{\text{Numbers of live births during the year}}{\text{Mid -year Population}} \times 1,000$$

Crude Death Rate (CDR) :

Ratio of the numbers of deaths in a year to the mid year population, normally expressed per 1,000 population.

$$\text{CDR} = \frac{\text{Numbers of deaths during the year}}{\text{Mid-year Population}} \times 1,000$$

Natural Growth Rate (NGR) :

Natural Growth rate is obtained as the difference between crude birth rate and crude death rate in the absence of migration.

$$\text{NGR} = \text{CBR} - \text{CDR}$$

Age-Specific Fertility Rate (ASFR) :

Number of live births in a year to female population in any specified age group normally expressed per 1,000 women.

$$\text{ASFR} = \frac{\text{Numbers of live births in a particular age group}}{\text{Numbers female population of same specified age group}} \times 1,000$$

Age-Specific Marital Fertility Rate (ASMFR):

Number of live births in a year to married female population in any specified age group normally expressed per 1000 married women.

$$\text{ASMFR} = \frac{\text{Number of live births in a particular age group}}{\text{Mid-year married female population of the same age group}} \times 1,000$$

General Fertility Rate (GFR) :

Number of live births per 1,000 women in the reproductive age-group (15-49) years in a given year.

$$\text{GFR} = \frac{\text{Number of live births in a year}}{\text{Mid-year female population in the age-group (15-49) years}} \times 1,000$$

General Marital Fertility Rate (GMFR) :

Number of live births per 1,000 married women in reproductive age-group (15-49) years in a given year.

$$\text{GMFR} = \frac{\text{Number of live births in a year}}{\text{Mid-year married female population in the age group (15-49) years}} \times 1,000$$

Total Fertility Rate (TFR) :

It is obtained as the total of the age specific fertility rates (number of children born per woman of the particular age) for the entire reproductive age span. It provides the average number of children that will be born to a woman under the fertility levels indicated by the age specific fertility rates assuming that there is no mortality of women till the completion of reproductive period.

$$\text{TFR} = \frac{5 \times \sum_{15-19}^{45-49} \text{ASFR}}{1,000}$$

Total Marital Fertility Rate (TMFR) :

Average number of children that would be born to a married woman if she experiences the current fertility pattern throughout her reproductive span (15-49) years assuming that there is no mortality of women till the completion of reproductive period.

$$\text{TMFR} = \frac{5 \times \sum_{15-19}^{45-49} \text{ASMFR}}{1,000}$$

Age-Specific Mortality Rate (ASMR) :

Number of deaths in a particular age and sex group per 1000 population of the same age group.

$$\text{ASMR} = \frac{\text{Number of deaths in a particular age group}}{\text{Mid-year population of the same age group}} \times 1,000$$

q1 :

Probability of dying between birth and age 1. This can be used as approximate value of Infant Mortality Rate (IMR) which gives the ratio of number of deaths in a year of children aged less than one year to the number of births in that year.

q2 :

Probability of dying between birth and age 2.

q5 :

Probability of dying between birth and age 5. This indicator is also known as Under Five Mortality Rate (q5MR)

Infant Mortality Rate (IMR) :

Ratio of the number of infant deaths (deaths of children below one year) in a year to the number of live births in that year.

$$\text{IMR} = \frac{\text{Number of infant deaths during the year}}{\text{Number of live births during the year}} \times 1,000$$

Infant mortality rate comprises of two parts, viz., Neo-natal mortality rate and Post neo-natal mortality rate. The neo-natal mortality rate also comprises of two parts viz., early neo-natal mortality rate and late neo-natal mortality rate. These are defined as :

Neo-natal Mortality Rate (NMR) :

Number of infants dying within the first month of life (28 days or under) in a year per 1,000 live births of the same year.

$$\text{NMR} = \frac{\text{Number of infant deaths aged 28 days under during the year}}{\text{Number of live births during the year}} \times 1,000$$

Early Neo-natal Mortality Rate (ENMR) :

$$\text{ENMR} = \frac{\text{Number of infant deaths of less than 7 days during the year}}{\text{Number of live births during the year}} \times 1,000$$

Late Neo-natal Mortality Rate (LNMR) :

$$\text{LNMR} = \frac{\text{Number of infant deaths of 7 days to less than 29 days during the year}}{\text{Number of live births during the year}} \times 1,000$$

Post Neo-natal Mortality Rate (PNMR) :

$$\text{PNMR} = \frac{\text{Number of deaths of 29 days to less than One year during the year}}{\text{Number of live births during the year}} \times 1,000$$

Peri-natal Mortality Rate (PMR) :

Number of stillbirths plus deaths within 1st week of delivery per 1000 births in a year.

$$\text{PMR} = \frac{\text{Number of stillbirths and infant deaths of less than 7 days during the year}}{\text{Number of live births and stillbirths during the year}} \times 1,000$$

Stillbirth Rate (SBR) :

$$\text{SBR} = \frac{\text{Number of stillbirths during the year}}{\text{Number of live births and stillbirths during the year}} \times 1,000$$

Maternal Mortality Rate(MMR) :

Number of deaths of women in the age group 15-49 while pregnant or within 42 days of termination of pregnancy from any cause related to pregnancy and childbirth per 100,000 live births in a given year.

$$\text{MMR} = \frac{\text{Number of maternal deaths to women in the age group 15-49}}{\text{Number of live birth}} \times 100,000$$

Eligible Couple (Couples per 1000 population):

Number of currently married females in the age group 15-44 years per 1,000 persons of all ages.

Child Woman Ratio (0-4) :

1. Number of children in the age group 0-4 years per 1,000 women in the age group 15-49 years.

Child Woman Ratio (5-9) :

2. Number of children in the age group 5-9 years per 1,000 women in the age group 15-49 years.

Migration :

Migration is the third component of population change, the other two being mortality and fertility.

A person is considered as a migrant by place of birth if the place in which he/she is enumerated during the census is other than the place of his/her birth.

Similarly a person is considered as a migrant by place of last residence if the place in which he/she is enumerated during the census is other than his/her place of immediate last residence outside the village or town and not simply in another house or locality in the same village or town.

Certain aspects concerning temporary movement/migration of people has been explained below as these are important components concerning migration :

(i) Migration of persons in search of job is high in the country. In many cases such migrants are only seasonal in nature. People migrate to other places for work in a particular season and come back again to their usual place of residence after three or four months. All such workers are treated as migrants. Similarly, if a person moved to any other place for attending short term vocational or educational course that lasted for only few months of a year, she/he too were considered as a migrant.

(ii) Where a person had merely gone out to another place or had been shifting from one place to another purely on tour, pilgrimage, visit to hospital for treatment or for temporary business purposes, such persons are not deemed to have had another residence different from the place where she/he or her/his family normally resides. She/he is not considered as migrant.

(iii) A woman temporarily moves into a hospital or to her parents or other relative's house for delivery and if the hospital or the parents/relatives houses is in a place different from usual place of residence, the place where the hospital or parents/relative's house is the place of last residence of the child but not of the mother.

A new response category 'Moved after birth' was added in Census of India 2001 in the question on 'reasons for migration' to bring out additional migration patterns. Natural calamities or distress migration as a reason for migration for last residence migrants included in 1991 Census, is covered under category of 'Others'. The reason for migration has been

determined as applicable at the time of migration and not in reference to any point of time after that. For example, if a person had moved from the place of her/his last residence for the purpose of education and subsequently at some point of time got employment there only, the reason for migration would be 'education' and not 'work/employment'.

Internal and International Migration :

The migrational movements are of three types

- (i) Migration within the state itself with its components
 - (a) Migration within the district of enumeration (intra district migration)
 - (b) Migration from one district of state to another district of state (inter district migration),
- (ii) Migration from one state to another State of the country (inter-state migration),
- (iii) Migration from one country to another country.

The first two streams together constitute internal migration, while the last type of movement is called international migration. The present name of the country, state or district and not the name by which they were known at the time of her/his birth or last residence were recorded.

Rural-Urban Components of Migration :

Rural or Urban status in respect of migrants had been determined as applicable at the time of migration and not with reference to any point of time after that.

The flow of migrants consists of four streams viz. rural to rural, rural to urban, urban to rural and urban to urban.

Civic Status of Urban Units :

Civic Status of a town/city is determined on the basis of Civic Administrative authority of the town e.g., Municipal Corporation/Corporation, Municipal Committee/Municipal council, Municipality etc.

Size Class of UA/Town :

Size-class of UA/Town is based on the population size of the UA/City/Town. UAs/Towns with 100,000

and above population is classified as Class I UAs./towns. These Class I UAs./towns are now further sub classified in to seven sub classes namely M1 to M7 depending on the population size of UA/City/Town. These are M7(5,000,000 and above); M6(2,000,000 to 4,999,999); M5(1,000,000-1,999,999) M4(500,000-999,999); M3(300,000-499,999), M2(200,000-299,999) & M1(100,000-199,999). towns with, 50,000 to 99,999 population are classified as Class II towns, 20,000 to 49,999 population are Class III towns, population with 10,000-19,999 are Class IV towns, population with 5,000 and 9,999 are Class V towns and towns with less than 5,000 population are Class VI towns.

Slum Area :

The Slum Areas (Improvement and Clearance) Act, 1956 which was enacted by the Central Govt. defined slums as a) Areas where buildings are in any respect unfit for human habitation; or b) are by reasons of dilapidation, overcrowding, fault arrangement and design of such buildings, narrowness or faulty arrangement of streets, lack of ventilation, light or sanitation facilities, or any combination of these factors, are detrimental to safety, health or morals.

Mega City :

The concept of 'Mega city' is a recent phenomenon in the Urban Sociology and is defined in term of metropolitan city in the form of large size, problem of management of civic amenities and capacity to absorb the relatively high growth of population. Indian Census in 1991 treated the population size of 5 million and above as the cut off point to identify a place as the mega city. Whereas, for the purpose of inclusion in Centrally Sponsored Scheme for Infrastructure Development in Mega cities the Ministry of Urban Affairs and employment, Department of Urban Development adopted the criteria of 4 million and above population as per 1991 Census for Mega Cities. In 2001 Census, cities with 10 millions and above population have been treated as Mega cities.

(vii) 2001 Census Findings – Population and its Distribution :

(a) Distribution of Population in Rural-Urban Areas :

According to the 2001 Census, the total population of The Dangs is 1,86,729 comprising 93,974 males and 92,755 females. This population of the district forms 0.4 per cent of the state population and ranks at 25th place among the districts of state. The Dangs has totally rural area and only one taluka. The Dangs have 311

villages and all the villages are inhabited. The concentration of villages are mainly along the valleys of rivers and streams as well as on undulating slopes.

(b) Size class and Status of Towns, Population growth, Density, Sex Ratio, Work Participation Rate, Details of Literacy, availability of University Education in the District :

According to 1991 census, Ahwa and Waghai were census towns but they are declassified as rural in 2001 census.

The population of the district was 144,091 as per 1991 census and has gone upto 186,729 persons in 2001, adding 42,638 persons during 1991-2001. The growth rate revealed by the district is 29.6 per cent.

The density of population in The Dangs district is 106 persons per sq.km. against the State average of 258 persons. The Dangs district has one taluka and totally rural area. So there is no variation among them.

There are 987 females for every thousand males in The Dangs district while for the State it is 920. It is higher against the State average. The sex ratio in age group 0-6 comes 974 and 883 females per thousand males in The Dangs district and in the State respectively.

The work participation rate is defined as percentage of total workers to total population. In the same way it is defined for main workers and marginal workers. According to 2001 census, the total workers including Main and Marginal workers constitute 49.8 per cent of the total population of the district. Of the total workers the share of the main workers is 36.7 per cent and the Marginal workers is 13.1 per cent. The remaining half of population belongs to the category of non-workers. As per 2001 census among the main workers Male participation rate in the district is 46.2 per cent and corresponding proportion of females is 27.2 per cent. Male and female marginal workers account for 6.2 and 20.0 per cent respectively. The proportion of female Marginal workers is substantially higher than males as the females are attending to one or more economic activities in addition to their house duties to improve the family income.

A person who can read and write in any language with understanding is taken as literate in census. All children of age below 7 years are treated as illiterates. As per 2001 census, The Dangs district reported 89,586 persons as literates constituting 59.6 per cent of the total population. The proportion of

male and female literates in the district is 70.7 and 48.5 per cent respectively. The literacy rate of males is much higher than that of females. The difference of males and female literacy rate is 22.2 percentage points in the district.

Availability of University Education in the District :

The Dangs district is totally rural having 311 villages even though there is college education facility. There is only one Government College in the district situated in Ahwa and 309 villages are having primary schools.

Religion:

Religion forms an integral part of Indian Social system. In the pre-Independence census reports, the data on religion was being presented for 9 major religions viz. Hindu, Muslim, Tribals, Christian, Sikh, Jain, Buddhist, Parsi, Jew and others. However, since the 1951 census the data on religion has been presented for 6 major religions viz. Hindu, Muslim, Christian, Sikh, Jain and Buddhist. Besides, the minor religions have been classified under the category of 'other'. The data on religion collected and presented by the Indian Census is the basic data of immense use for the researchers, anthropologists, sociologists, demographers, administrators, planners and even for common man.

In 2001 the Indian Census collected the religion data in question number 7 of the Household Schedule and recorded the same under the six major religions. Other religions were recorded in actual as returned by the respondent and classified under the category of 'others'. Religions not stated have been added for those persons who have not stated their religion at the time of canvassing the status of religion.

Percentage Distribution of Population by Major Religions in Gujarat State and The Dangs District in 2001 Census.

Sl. No.	Religion	Gujarat State		The Dangs District	
		Population	Percentage	Population	Percentage
1	2	3	4	5	6
1	Hindu	45,143,074	89.1	165,436	88.6
2	Muslim	4,592,854	9.1	2,792	1.5
3	Christian	284,092	0.6	17,760	9.6
4	Sikh	45,587	0.1	67	0.0
5	Buddhist	17,829	0.0	25	0.0
6	Jain	525,305	1.1	27	0.0
7	Others	28,698	0.0	403	0.2
8	Religions not stated	33,578	0.1	219	0.1

Source : Census of India -2001

The comparative data of the State and The Dangs district is presented in the above Statement. It reveals that in 2001 Census among the major religions, Hindus are returned on the lower side with over 0.5 per cent less than the State average. Muslims recorded nearly 7.6 per cent less whereas Christians proportion is higher by nearly 9.0 per cent than the State average. There are 88.6 per cent Hindus, 1.5 per cent Muslims and 9.6 per cent Christians in The Dangs district as against 89.1 per cent Hindus, 9.1 per cent Muslims and 0.6 per cent Christians in Gujarat State. As regards other three major religions viz. Sikh, Buddhist and Jain, their percentage to total population in The Dangs district is negligible, against the State figure of 0.1 percent, 0.0 percent and 1.0 percent for these three religions.

The pattern of distribution of the population of major religious communities between rural and urban areas of The Dangs is as under according to 2001 Census.

Religion	Number of Followers	Population	
		Rural	Urban
1	2	3	4
Hindu	165,436	165,436 (88.6)	As there
Muslim	2,792	2,792 (1.5)	is no
Christian	17,760	17,760 (9.6)	urban area
Sikh	67	67 (0.0)	in The
Buddhist	25	25 (0.0)	Danges
Jain	27	27 (0.0)	district,
Others	403	403 (0.2)	data is
Religions not stated	219	219 (0.1)	NIL

Source : Census of India - 2001

Percentages are given in brackets.

TABLE 1
DECADAL CHANGE IN POPULATION OF TALUKAS BY RESIDENCE, 1991-2001

Sl. No.	Name of Taluka	Population						Percentage Decadal Variation 1991-2001			Percentage Urban Population	
		1991			2001			Total	Rural	Urban	1991	2001
		Total	Rural	Urban	Total	Rural	Urban					
1	2	3	4	5	6	7	8	9	10	11	12	13
1	The Dangs	144,091	128,180	15,911	186,729	186,729	0	29.6	45.7	-100.0	11.0	0
District Total :		144,091	128,180	15,911	186,729	186,729	0	29.6	45.7	-100.0	11.0	0

Table 1 shows decadal change in population of the district during the last decade of 1991-2001. There is only one taluka in The Dangs district. It can be seen that the decadal growth of the district is 29.6 per cent during 1991-2001. The growth rates for rural

and urban areas of the district are 45.7 per cent and (-100) per cent respectively. Ahwa and Waghai were census towns in 1991 Census but are declassified in 2001 Census. Hence the urban growth rate is recorded in negative at (-100) per cent for the decade of 1991-2001.

TABLE 2
NUMBER AND PERCENTAGE OF INHABITED VILLAGES IN SPECIFIED POPULATION SIZE RANGES WITH THE RELATED POPULATION, 2001

Sl. No.	District / Taluka / C.D. Block	Total Number of Inhabited Villages	Total Rural Population			Number and Percentage of Villages	Population less than 200		Number and Percentage of Villages
			Persons	Males	Females		Males	Females	
1	The Dangs	311	186,729	93,974	92,755	29 (9.3)	1,983	1,977	141 (45.3)
District (Rural) Total :		311	186,729	93,974	92,755	29 (9.3)	1,983	1,977	141 (45.3)

Sl. No.	District / Taluka / C.D. Block	Population 200-499		Number and Percentage of Villages	Population 500-999		Number and Percentage of Villages		Population 1,000-1,999	
		Males	Females		Males	Females	Males	Females		
									11	12
1	The Dangs	23,870	24,452	111 (35.7)	39,250	38,556	25 (8.0)	15,117	15,174	
District (Rural) Total :		23,870	24,452	111 (35.7)	39,250	38,556	25 (8.0)	15,117	15,174	

Sl. No.	District / Taluka / C.D. Block	Number and Percentage of Villages	Population 2,000-4,999		Number and Percentage of Villages	Population 5,000-9,999		Number and Percentage of Villages		Population 10,000 and above	
			Males	Females		Males	Females	Males	Females		
										19	20
1	The Dangs	3 (1.0)	3,407	3,201	1 (0.3)	3,177	2,843	1 (0.3)	7,170	6,552	
District (Rural) Total :		3 (1.0)	3,407	3,201	1 (0.3)	3,177	2,843	1 (0.3)	7,170	6,552	

Table 2 gives number and percentage of inhabited villages in specified population size ranges with population. Out of 311 inhabited villages of The Dangas district, 29 (9.3 per cent) villages are of small size with population of less than 200 persons. As many as 141 (45.3 per cent) villages are in the population

range of 200-499 and 111 (35.7 per cent) villages are in the range of 500-999. There are 25 (8 per cent) and 3 (1 per cent) villages in the population range of 1,000-1,999 persons and 2,000-4,999 persons respectively. There is only 1 village in each range of higher population of 5,000-9,999 and 10,000 and above.

TABLE 3

NEW TOWNS, DENOTIFIED, DECLASSIFIED AND MERGED TOWNS IN 2001 CENSUS

(a) New		
(i)	Statutory town	Nil
(ii)	Census town	Nil
(b) Denotified		
(i)	Statutory towns of 1991 census denotified and also did not satisfy the criteria to be treated as census towns	Nil
(ii)	Statutory towns of 1991 census denotified but identified as census towns based on demographic and economic criteria	Nil
(iii)	Census towns of 1991 census are notified as statutory town in 2001 census	Nil
(c) Declassified		
1	Ahwa	
2	Waghai	
(d) Wholly merged with other town(s)		
1	Nil	

Note : Declassified means the census towns of 1991 census which failed to satisfy the demographic & economic criteria of Town in Census 2001.

Table 3 is self explanatory and needs no elaboration.

TABLE 4

DISTRIBUTION OF VILLAGES BY POPULATION DENSITY, 2001

Range of Population Density (per Square Kilometer)	Total number of Villages in each Population Density Range	Percentage of Villages in each Population Density Range	Population	Percentage Distribution of Population
1	2	3	4	5
0-10	1	0.3	292	0.2
11-20	7	2.3	2,016	1.1
21-50	29	9.3	13,448	7.2
51-100	77	24.8	36,991	19.8
101-200	126	40.5	60,492	32.4
201-300	53	17.0	36,807	19.7
301-500	14	4.5	14,074	7.5
501 +	4	1.3	22,609	12.1
Not known	0	0.0	0	0.0
District Total :	311	100.0	186,729	100.0

Population Density (Rural) of the district : 108

Table 4 shows distribution of villages by population density. The population density in the rural areas of the district is 108. There are 311 inhabited villages in the district, which have been distributed by population density in 8 different ranges of population density. The maximum number of villages i.e. 126 accounting for 40.5 per cent of total villages with the highest population proportion of 32.4 per cent are in the density range of 101-200. As many as 77 (24.8 per cent) villages with 19.8 per cent population are in

the range of 51-100 followed by 53 (17 per cent) villages with 19.7 per cent population in the range of 201-300. As various as 1, 7 and 29 villages are in the range of 0-10, 11-20 and 21-50 respectively and together they account for 8.5 per cent of total population. As many as 14 (4.5 per cent) villages with 7.5 per cent of population are in the higher density range of 301-500 and 4 (1.3 per cent) villages with 12.1 per cent of population are in the highest range of 501 and more. There is no village in the range 'Not known'.

TABLE 5
SEX RATIO OF STATE AND DISTRICT, 1901-2001

Sl. No.	Census Year	State			District		
		Total	Rural	Urban	Total	Rural	Urban
1	2	3	4	5	6	7	8
1	1901	954	951	965	938	938	-
2	1911	946	943	960	887	887	-
3	1921	944	947	931	888	888	-
4	1931	945	948	934	848	848	-
5	1941	941	954	898	848	848	-
6	1951	952	964	920	877	877	-
7	1961	940	956	896	913	913	-
8	1971	934	951	893	946	946	-
9	1981	942	959	905	970	970	-
10	1991	934	949	907	983	993	902
11	2001	920	945	880	987	987	-

Table 5 shows the sex ratio of State and district, according to 1901 to 2001 censuses. The sex ratio of total population of the State and district are

respectively 920 and 987. It seems that the district sex ratio is higher than the sex ratio of Gujarat State since 1971.

TABLE 6
SEX RATIO BY TALUKAS, 2001

Sl. No.	Name of Taluka	Sex Ratio		
		Total	Rural	Urban
1	2	3	4	5
1	The Dangs	987	987	-
District Total :		987	987	-

Table 6 shows sex ratio by talukas. There is only one taluka in the district and there is no urban area

in district. So sex ratio for district, for taluka and for rural areas remains same at 987.

TABLE 7
SEX RATIO BY TALUKAS / C.D. BLOCKS, 2001

Sl.No.	Name of Taluka/C. D. Block	Sex Ratio
1	2	3
1	The Dangs	987
District (Rural) Total :		987

Table 7 reveals that the rural sex ratio of the district is 987 females for every 1,000 males.

TABLE 8
SEX RATIO OF RURAL POPULATION BY RANGES, 2001

Range of Sex Ratio for Villages	Number of Inhabited Villages	Percentage of Villages in each Range	Population 2001	Percentage Distribution of Population
1	2	3	4	5
Less than 700	0	0.0	0	0.0
700-749	1	0.3	841	0.5
750-799	0	0.0	0	0.0
800-849	15	4.8	10,114	5.4
850-899	26	8.4	15,863	8.5
900-949	39	12.5	36,482	19.5
950-999	64	20.6	36,654	19.6
1000-1099	115	37.0	68,045	36.5
1100+	51	16.4	18,730	10.0
District Total :	311	100.0	186,729	100.0

Sex ratio (Rural) for District : 987

Table 8 gives detail of sex ratio of rural population by 9 different ranges of sex ratio based on 2001 population. As the table shows the district (rural) sex ratio is 987. The maximum number of villages i.e. 115 accounting for 37 per cent of total villages and 36.5 per cent of total population are in the range of 1,000-1,099 followed by 64 (20.6 per cent) villages with 19.6 per cent of population who are in the range of 950-999. As many as 51 (16.4 per cent) villages

with 10 per cent of total population are in the highest sex ratio of 1100 and more. As much as 26 (8.4 per cent) and 15 (4.8 per cent) villages with respective population proportion of 8.5 per cent and 5.4 per cent are in the range of 850-899 and 800-849 respectively. There is no village in the sex ratio ranges of less than 700 and 750-799 while there is only 1 village in the range of 700-749 with population of 841 (0.5 per cent) persons.

TABLE 9

SEX RATIO OF URBAN AGGLOMERATIONS (INCLUDING CONSTITUENT UNITS)/TOWNS, 2001

Sl.No.	Name of U.A. / Town	Urban Status of Town	Sex Ratio
1	2	3	4
There is no urban area in The Dangs district.			

TABLE 10

SEX RATIO OF POPULATION IN THE AGE GROUP 0-6 FOR TALUKAS, 2001

Sl. No.	Name of Taluka	Total / Rural / Urban	Total Population in 0-6 Age Group			Sex Ratio for 0-6 Age Group
			Persons	Males	Females	
1	2	3	4	5	6	7
1	The Dangs	Total	36,547	18,510	18,037	974
		Rural	36,547	18,510	18,037	974
		Urban	0	0	0	
District Total :		Total	36,547	18,510	18,037	974
		Rural	36,547	18,510	18,037	974
		Urban	0	0	0	0

Table 10 gives detail of sex ratio of population in the age group of 0-6 years for total, rural and urban area of the taluka of the district. As there is only one taluka in The Dangs district and there is no urban

area, the data given in the table is same for district, taluka and rural areas. As the data reveals total population of 0-6 years is 36,547 comprising 18,510 males and 18,037 females. The sex ratio for this age

group is 974 females for every 1,000 males.

TABLE 11**SEX RATIO OF POPULATION IN THE AGE GROUP 0-6 FOR TALUKAS / C.D. BLOCKS, 2001**

Sl. No.	Name of Taluka / C.D. Block	Total Population in 0-6 Age Group			Sex Ratio for 0-6 Age Group
		Persons	Males	Females	
1	2	3	4	5	6
1	The Dangs	36,547	18,510	18,037	974
District (Rural) Total :		36,547	18,510	18,037	974

Table 11 shows the sex ratio of rural population in the age group 0-6 years for Taluka/C.D. block as per 2001 Census. It can be seen that the district (rural)

sex ratio for 0-6 year age group is 974. As there is only one taluka in the district the data remains the same for taluka as well as for district.

TABLE 12**SEX RATIO OF RURAL POPULATION IN THE AGE GROUP 0-6 BY RANGES, 2001**

Range of Sex Ratio for Villages	Number of Inhabited Villages	Percentage of Distribution of Villages	Population 2001	Percentage Distribution of Population
1	2	3	4	5
Less than 700	24	7.7	1,519	4.2
700-749	18	5.8	1,345	3.7
750-799	23	7.4	2,211	6.0
800-849	21	6.8	2,478	6.8
850-899	30	9.6	3,662	10.0
900-949	29	9.3	6,236	17.1
950-999	23	7.4	4,072	11.1
1000-1099	45	14.5	5,644	15.4
1100+	98	31.5	9,380	25.7
District (Rural) Total	311	100.0	36,547	100.0

Sex ratio (Rural) for District : 974

Table 12 represents sex ratio of rural population in the age group 0-6 years in 9 different ranges. Out of 311 inhabited villages 98 (31.5 per cent) villages having maximum percentage of 25.7 of population are in the highest sex ratio range of 1100 and more followed by 45 (14.5 per cent) villages with 15.4 per cent population who are in the range of 1000-1099. The minimum number of villages i.e. 18 falls in the range of 700-749 with the smallest proportion of 3.7 per cent of total population. As much as 30 (9.6 per

cent) and 29 (9.3 per cent) villages are in the range of 850-899 and 900-949 respectively. The population of these 30 and 29 villages are 10 per cent and 17.1 per cent of total population respectively. There are 23 (7.4 per cent) villages in the each range of 750-799 and 950-999 and the respective population of these villages is 6.0 per cent and 11.1 per cent of total population. As high as 21 (6.8 per cent) villages with 6.8 per cent of population are in the range of 800-849 respectively.

TABLE 13**SEX RATIO OF POPULATION IN THE AGE GROUP 0-6 OF URBAN AGGLOMERATIONS / TOWNS, 2001**

Sl. No.	Name of UA / Town	Urban Status of Town	Total Population in 0-6 Age Group			Sex Ratio for 0-6 Age Group
			Persons	Males	Females	
1	2	3	4	5	6	7

There is no urban area in The Dangs District.

TABLE 14
NUMBER AND PERCENTAGE OF SCHEDULED CASTES AND SCHEDULED TRIBES POPULATION IN TALUKAS, 2001

Sl. No.	Name of Taluka	Total/Rural/Urban	Total Population	Total Scheduled Castes Population	Total Scheduled Tribes Population	Percentage of Scheduled Castes Population to Total Population	Percentage of Scheduled Tribes Population to Total Population
1	2	3	4	5	6	7	8
1	The Dangs	Total	186,729	921	175,079	0.5	93.8
		Rural	186,729	921	175,079	0.5	93.8
		Urban	0	0	0	0	0
	District Total :	Total	186,729	921	175,079	0.5	93.8
		Rural	186,729	921	175,079	0.5	93.8
		Urban	0	0	0	0	0

Table 14 gives number and percentage of Scheduled Castes and Scheduled Tribes population in taluka of the district with their rural urban profile (distribution). As there is only one taluka in the district and there is no urban area in the district the data is same for the district, taluka and for rural areas. As

the data shows out of total population of 186,729 Scheduled Castes population is only 921, which is only 0.5 per cent of total population. The Scheduled Tribes in the district are 175,079, which are 93.8 per cent of total population indicating that this district is a tribal district.

TABLE 15
NUMBER AND PERCENTAGE OF SCHEDULED CASTES AND SCHEDULED TRIBES POPULATION IN TALUKAS / C.D. BLOCKS, 2001

Sl. No.	Name of Taluka / C.D. Block	Total Population	Total Scheduled Castes Population	Total Scheduled Tribes Population	Percentage of Scheduled Castes Population to Total Population	Percentage of Scheduled Tribes Population to Total Population
1	2	3	4	5	6	7
1	The Dangs	186,729	921	175,079	0.5	93.8
	District (Rural) Total :	186,729	921	175,079	0.5	93.8

Table 15 shows that in rural areas of Taluka / C.D.Block of the district, the Scheduled Castes population is 921 which is 0.5 per cent of total

population and Scheduled Tribes population is 175,079 which is 93.8 per cent of total population.

TABLE 16
PROPORTION OF SCHEDULED CASTES POPULATION TO TOTAL POPULATION IN VILLAGES, 2001

Percentage Range of Scheduled Castes Population to Total Population	Number of Villages	Percentage	Scheduled Castes Population	Percentage
1	2	3	4	5
Nil	273	87.8	0	0.0
Less than 5	38	12.2	921	100.0
5-10	0	0.0	0	0.0
11-20	0	0.0	0	0.0
21-30	0	0.0	0	0.0
31-40	0	0.0	0	0.0
41-50	0	0.0	0	0.0
51-75	0	0.0	0	0.0
76 and above	0	0.0	0	0.0
District Total :	311	100.0	921	100.0

Table 16 reveals proportion of Scheduled Castes population to total population in villages in 9 different population percentage ranges. As the data shows out of 311 inhabited villages of the district 273 villages

do not have any Scheduled Castes population. The remaining 38 villages having the entire district Scheduled Castes population of 921 are in the range of less than 5 per cent.

TABLE 17

PROPORTION OF SCHEDULED TRIBES POPULATION TO TOTAL POPULATION IN VILLAGES, 2001

Percentage Range of Scheduled Tribes Population to Total Population	Number of Villages	Percentage	Scheduled Tribes Population	Percentage
1	2	3	4	5
Nil	0	0.0	0	0.0
Less than 5	0	0.0	0	0.0
5-10	0	0.0	0	0.0
11-20	0	0.0	0	0.0
21-30	0	0.0	0	0.0
31-40	1	0.3	273	0.2
41-50	0	0.0	0	0.0
51-75	4	1.3	13,780	7.8
76 and above	306	98.4	161,026	92.0
District Total :	311	100.0	175,079	100.0

Table 17 shows proportion of Scheduled Tribes population to total population in villages in 9 different percentage ranges. All 311 inhabited villages of the district have Scheduled Tribes population. As the district is a tribal one, 306 (98.4 per cent) villages having 92 per cent of total district Scheduled Tribes

population fall in the percentage range of 76 and above. Out of remaining 5 villages 4 (1.3 per cent) villages that have 7.8 per cent of Scheduled Tribes population are in the range of 51-75 and 1 (0.3 per cent) villages with 0.2 per cent of Scheduled Tribes population is in the range of 31-40 per cent.

TABLE 18

NUMBER AND PERCENTAGE OF SCHEDULED CASTES AND SCHEDULED TRIBES POPULATION IN URBAN AGGLOMERATIONS / TOWNS, 2001

Sl. No.	Name of UA / Town	Total Population	Total Scheduled Castes Population	Total Scheduled Tribes Population	Percentage of Scheduled Castes Population to Total Population	Percentage of Scheduled Tribes Population to Total Population
1	2	3	4	5	6	7

There is no urban area in The Dangs District.

TABLE 19

SEX RATIO AMONG SCHEDULED CASTES AND SCHEDULED TRIBES IN TALUKAS/C. D. BLOCKS, 2001

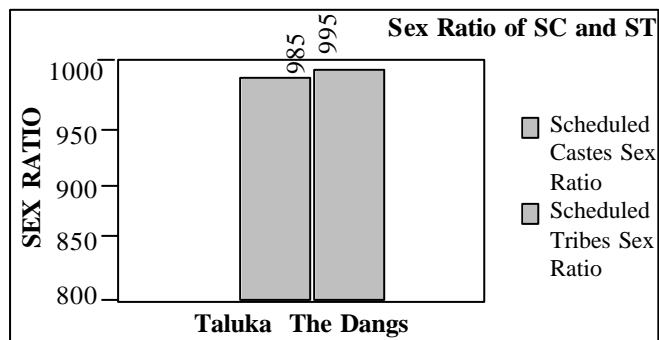

Sl. No.	Name of Taluka/ C.D.Block	Scheduled Castes Sex Ratio	Scheduled Tribes Sex Ratio
1	2	3	4
1	The Dangs	985	995
District (Rural) Total :		985	995

Table 19 shows that the sex ratio among

Scheduled Castes is 985 and the same for Scheduled Tribes is 995 in the rural areas of The Dangs district.

TABLE 20

SEX RATIO AMONG SCHEDULED CASTES AND SCHEDULED TRIBES IN URBAN AGGLOMERATIONS / TOWNS, 2001

Sl.No.	Name of U.A. / Town	Scheduled Castes Sex Ratio	Scheduled Tribes Sex Ratio
1	2	3	4

There is no urban area in The Dangs District.

TABLE 21

NUMBER AND PERCENTAGE OF LITERATES AND ILLITERATES BY TALUKAS, 2001

Sl. No.	Name of Taluka	Total/ Rural/ Urban	Number of literates and Illiterates						Percentage of Literates			Gap in Male-Female Literacy Rate
			Number of Literates			Number of Illiterates			Persons	Males	Females	
			Persons	Males	Females	Persons	Males	Females				
1	The Dangs	Total	89,586	53,339	36,247	97,143	40,635	56,508	59.7	70.7	48.5	22.2
		Rural	89,586	53,339	36,247	97,143	40,635	56,508	59.7	70.7	48.5	22.2
		Urban	0	0	0	0	0	0	0	0	0	0
	District Total :	Total	89,586	53,339	36,247	97,143	40,635	56,508	59.7	70.7	48.5	22.2
		Rural	89,586	53,339	36,247	97,143	40,635	56,508	59.7	70.7	48.5	22.2
		Urban	0	0	0	0	0	0	0	0	0	0

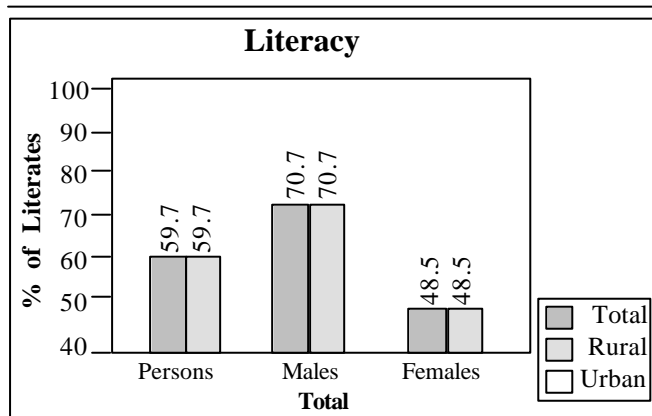

Table 21 gives number and percentage of literates and illiterates by taluka in The Dangs district. In The Dangs district there is only one taluka and no urban area in the district the data is same for district, taluka and rural areas. The population covered for calculating the literacy rate does not include population of children of 0-6 years. The male literacy rate is recorded at 70.7 per cent and that of female at 48.5 per cent indicating a gap of 22.2 percentage points in male-female literacy rate.

TABLE 22

NUMBER AND PERCENTAGE OF LITERATES AND ILLITERATES BY SEX IN TALUKAS/ C. D. BLOCKS, 2001

Sl. No.	Name of Taluka/ C.D.Block	Number of Literates and Illiterates						Percentage of Literates			Gap in Male-Female Literacy Rate
		Number of Literates			Number of Illiterates			Persons	Males	Females	
		Persons	Males	Females	Persons	Males	Females				
1	The Dangs	89,586	53,339	36,247	97,143	40,635	56,508	59.7	70.7	48.5	22.2
	District (Rural) Total :	89,586	53,339	36,247	97,143	40,635	56,508	59.7	70.7	48.5	22.2

Table 22 gives number of literates and illiterates in rural areas of the district. The rural literacy rate is 59.7 per cent. The male literacy rate is 70.7 per cent

and the female literacy rate is 48.5 per cent. The gap in the male-female literacy rate is 22.2 percentage points.

TABLE 23
DISTRIBUTION OF VILLAGES BY LITERACY RATE RANGE, 2001

Range of Literacy Rate for Villages	Number of Inhabited Villages	Percentage Distribution of Villages	Population	Percentage Distribution of Population
1	2	3	4	5
0	0	0.0	0	0.0
1-10	0	0.0	0	0.0
11-20	4	1.3	2,107	1.1
21-30	8	2.6	3,040	1.6
31-40	38	12.2	18,312	9.8
41-50	57	18.3	25,405	13.6
51-60	101	32.5	58,596	31.4
61-70	62	19.9	31,209	16.7
71-80	36	11.6	29,238	15.7
81-90	5	1.6	18,822	10.1
91-99	0	0.0	0	0.0
100	0	0.0	0	0.0
District Total:	311	100.0	186,729	100.0

Literacy Rate for District : 59.7

Table 23 shows distribution of villages in 12 different ranges of literacy rate in the district. There are no villages in the ranges of 0, 1-10, 91-99 and 100. The maximum number of villages i.e. 101 (32.5 per cent) having the highest population proportion of 31.4 per cent are in the range of 51-60. It is followed by 62 (19.9 per cent) villages with 16.7 per cent of total population in the range of 61-70 and 57 (18.3 per cent) villages having 13.6 per cent population in the range of 41-50 per cent. As much as 38 (12.2 per

cent) villages are in the range of 31-40 and population covered by these villages is 9.8 per cent of total population. There are 36 (11.6 per cent) villages in the range of 71-80 per cent with 15.7 per cent of population and 5 (1.6 per cent) villages having 10.1 per cent of population are in the range of 81-90 per cent. As low as 4 (1.3 per cent) and 8 (2.6 per cent) villages are in the range of 11-20 and 21-30 respectively. Together these 12 villages cover 2.7 per cent of total population.

TABLE 24
NUMBER AND PERCENTAGE OF LITERATES AND ILLITERATES BY SEX IN URBAN AGGLOMERATION / TOWNS, 2001

Sl. No.	Name and Urban Status of UA/Town	Number of Literates and Illiterates						Percentage of Literates			Gap in Male-Female Literacy Rate
		Number of Literates			Number of Illiterates						
		Persons	Males	Females	Persons	Males	Females	Persons	Males	Females	
1	2	3	4	5	6	7	8	9	10	11	12

There is no urban area in The Dangs District.

TABLE 25
NUMBER AND PERCENTAGE OF SCHEDULED CASTES LITERATES AND ILLITERATES BY SEX IN TALUKAS/C.D. BLOCKS, 2001

Sl. No.	Name of Taluka/ C.D.block	Number of Literates and Illiterates						Percentage of Literates			Gap in Male-Female Literacy Rate
		Number of Literates			Number of Illiterates			Persons	Males	Females	
		Persons	Males	Females	Persons	Males	Females				
1	2	3	4	5	6	7	8	9	10	11	12
1	The Dangs	708	394	314	213	70	143	88.4	94.9	81.3	13.6
District (Rural) Total :		708	394	314	213	70	143	88.4	94.9	81.3	13.6

Table 25 gives data of literacy rate for Scheduled Castes population for rural area. The literacy rate for Scheduled Castes in the rural areas of the district is 88.4 per cent. The male and female literacy rates are 94.9 per cent and 81.3 per cent respectively. The gap in male-female rate is 13.6 percentage points.

TABLE 26
DISTRIBUTION OF VILLAGES BY LITERACY RATE RANGE FOR SCHEDULED CASTES POPULATION, 2001

Range of Literacy Rate for Villages	Number of Inhabited Villages	Percentage Distribution of Villages	Scheduled Castes Population	Percentage Distribution of Population
1	2	3	4	5
0	1	2.6	1	0.1
1-10	0	0.0	0	0.0
11-20	0	0.0	0	0.0
21-30	0	0.0	0	0.0
31-40	1	2.6	6	0.7
41-50	0	0.0	0	0.0
51-60	1	2.6	12	1.3
61-70	4	10.5	12	1.3
71-80	0	0.0	0	0.0
81-90	6	15.8	813	88.2
91-99	0	0.0	0	0.0
100	25	65.9	77	8.4
District Total :	38	100.0	921	100.0

Literacy rate for District (Rural) : 88.4

Table 26 reveals the distribution of villages by 12 different literacy rate ranges for the population of Scheduled Castes in rural areas of the district. The Scheduled Castes population of district is 921 which are spread over in 38 villages. Out of these 38 villages no Scheduled Castes literate is reported in 1 village while there is 1 village in each literacy rate ranges of 31-40 and 51-60 per cent. There are 4 villages in the

range of 61-70 and the Scheduled Castes population of these 4 villages is only 12 (1.3 per cent). There are 6 (15.8 per cent) villages with Scheduled Castes population of 813 or 88.2 per cent of total Scheduled Castes population in the literacy rate range of 81-90. As many as 25 (65.9 per cent) villages with 8.4 per cent of Scheduled Castes population consisting of 77 persons have shown 100 per cent literacy.

TABLE 27
NUMBER AND PERCENTAGE OF SCHEDULED CASTES LITERATES AND ILLITERATES BY SEX IN TOWNS, 2001

Sl. No.	Name and Urban Status of Town	Number of Literates and Illiterates						Percentage of Literates			Gap in Male-Female Literacy Rate
		Number of literates			Number of illiterates			Persons	Males	Females	
		Persons	Males	Females	Persons	Males	Females				
1	2	3	4	5	6	7	8	9	10	11	12

There is no urban area in The Dangs District .

TABLE 28

**NUMBER AND PERCENTAGE OF SCHEDULED TRIBES LITERATES AND ILLITERATES BY SEX IN
TALUKAS / C. D. BLOCKS, 2001**

Sl. No.	Name of Taluka/ C.D.block	Number of Literates and Illiterates						Percentage of Literates			Gap in Male-Female Literacy Rate
		Number of Literates			Number of Illiterates			Persons	Males	Females	
		Persons	Males	Females	Persons	Males	Females				
1	2	3	4	5	6	7	8	9	10	11	12
1	The Dangs	81,485	48,668	32,817	93,594	39,095	54,499	58.1	69.4	46.8	22.5
District (Rural) Total :		81,485	48,668	32,817	93,594	39,095	54,499	58.1	69.4	46.8	22.5

Table 28 gives data of literacy rate for Scheduled Tribes population. The literacy rate for Scheduled Tribes in the rural areas of the district is 58.1 per cent.

The male and female literacy rates are 69.4 per cent and 46.8 per cent respectively. This leaves a gap of 22.5 percentage points in male-female literacy rate.

TABLE 29

**DISTRIBUTION OF VILLAGES BY LITERACY RATE RANGE FOR SCHEDULED TRIBES
POPULATION, 2001**

Range of Literacy Rate for Villages	Number of Inhabited Villages	Percentage Distribution of Villages	Scheduled Tribes Population	Percentage Distribution of Population
1	2	3	4	5
0	0	0.0	0	0.0
1-10	0	0.0	0	0.0
11-20	4	1.3	2,090	1.2
21-30	9	2.9	3,856	2.2
31-40	35	11.3	16,770	9.6
41-50	60	19.3	25,962	14.8
51-60	99	31.8	56,490	32.3
61-70	66	21.2	33,243	19.0
71-80	33	10.6	23,670	13.5
81-90	5	1.6	12,998	7.4
91-99	0	0.0	0	0.0
100	0	0.0	0	0.0
District Total :	311	100.0	175,079	100.0

Literacy rate for District (Rural) : 58.1

Table 29 shows distribution of villages by 12 different literacy rate ranges for Scheduled Tribes population in the district. There is no village in the literacy rate range of 0, which indicates that there is at least one Scheduled Tribes literate in all the villages. Similarly there is no village in the range of 100 per cent suggesting that there is no village in the district where all the Scheduled Tribes population is literates. There is also no village in the literacy rate ranges of 1-10 and 91-99. There are 99 (31.8 per cent) villages having maximum Scheduled Tribes population of 32.3 per cent in the range of 51-60 per cent. There are 66 (21.2 per cent) villages with 19 per cent of population

which are in the range of 61-70 per cent followed by 60 (19.3 per cent) villages having 14.8 per cent of Scheduled Tribes population in the range of 41-50 per cent. There are 35 (11.3 per cent) villages with 9.6 per cent population in the range of 31-40 and 33 (10.6 per cent) villages with 13.5 per cent population in the range of 71-80. As various as 4 and 9 villages together accounting for 4.2 per cent of villages and 3.4 per cent of Scheduled Tribes population are in the range of 11-20 and 21-30 respectively. There are 5 (1.6 per cent) villages with 7.4 per cent of Scheduled Tribes population in the higher literacy rate range of 81-90 per cent.

TABLE 30
NUMBER AND PERCENTAGE OF SCHEDULED TRIBES LITERATES AND ILLITERATES BY SEX IN TOWNS, 2001

Sl. No.	Name and Urban Status of Town	Number of Literates and Illiterates						Percentage of Literates			Gap in Male-Female Literacy Rate
		Number of Literates			Number of Illiterates			Persons	Males	Females	
		Persons	Males	Females	Persons	Males	Females				
1	2	3	4	5	6	7	8	9	10	11	12
There is no urban area in The Dangs District .											

TABLE 31
NUMBER AND PERCENTAGE OF MAIN WORKERS, MARGINAL WORKERS AND NON-WORKERS BY SEX IN TALUKAS, 2001

Sl. No.	Name of Taluka	Persons/ Males/ Females	Total Population	Main Workers		Marginal Workers		Total Workers (Main and Marginal Workers)		Non-Workers	
				Number	Percentage	Number	Percentage	Number	Percentage	Number	Percentage
				5	6	7	8	9	10	11	12
1	The Dangs	Persons	186,729	68,599	36.7	24,394	13.1	92,993	49.8	93,736	50.2
		Males	93,974	43,372	46.2	5,834	6.2	49,206	52.4	44,768	47.6
		Females	92,755	25,227	27.2	18,560	20.0	43,787	47.2	48,968	52.8
	District Total : Persons		186,729	68,599	36.7	24,394	13.1	92,993	49.8	93,736	50.2
	Males		93,974	43,372	46.2	5,834	6.2	49,206	52.4	44,768	47.6
	Females		92,755	25,227	27.2	18,560	20.0	43,787	47.2	48,968	52.8

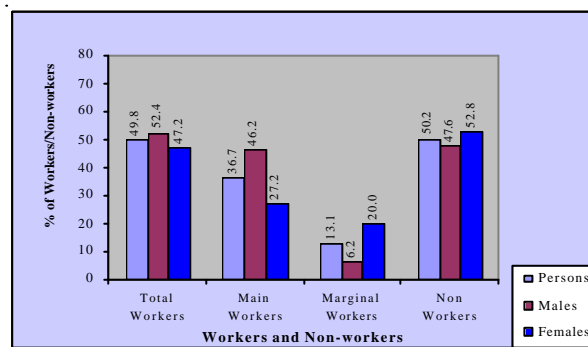

Table 31 gives number and percentage of main workers, marginal workers and non workers by sex at taluka level in the district. The proportion of total workers is 49.8 per cent of the total population of the district. This 49.8 per cent of total workers is made by 36.7 per cent proportion of main workers and 13.1 per cent of marginal workers. The remaining 50.2 per cent are non workers. Among total workers males are 52.4 per cent of male total population and females are 47.2 per cent of female total population. Male

main workers account for 46.2 per cent and female main workers account for 27.2 per cent of their respective population. Male marginal workers are 6.2 per cent of total male population and female marginal workers are 20 per cent of their population. As women are also engaged in domestic duties their proportion as marginal workers is usually higher than that of males. Male and female non workers are 47.6 per cent and 52.8 per cent of their population respectively.

TABLE 32
NUMBER AND PERCENTAGE OF MAIN WORKERS, MARGINAL WORKERS AND NON-WORKERS BY SEX IN TALUKAS / C. D. BLOCKS, 2001

Sl. No.	Name of Taluka/ C.D. Block	Persons/ Males/ Females	Total Population	Main Workers		Marginal Workers		Total Workers (Main and Marginal Workers)		Non-Workers		
				Number	Percentage	Number	Percentage	Number	Percentage	Number	Percentage	
1	2	3	4	5	6	7	8	9	10	11	12	
1	The Dangs	Persons	186,729	68,599	36.7	24,394	13.1	92,993	49.8	93,736	50.2	
		Males	93,974	43,372	46.2	5,834	6.2	49,206	52.4	44,768	47.6	
		Females	92,755	25,227	27.2	18,560	20.0	43,787	47.2	48,968	52.8	
District (Rural) Total :			Persons	186,729	68,599	36.7	24,394	13.1	92,993	49.8	93,736	50.2
		Males	93,974	43,372	46.2	5,834	6.2	49,206	52.4	44,768	47.6	
		Females	92,755	25,227	27.2	18,560	20.0	43,787	47.2	48,968	52.8	

Table 32 gives detail of number and percentage of main, marginal and non-workers by sex for rural population of the district. The proportion of total workers (main + marginal) to total population is 49.8 per cent. This is made by 36.7 per cent main workers and 13.1 per cent of marginal workers. The remaining 50.2 per cent belongs to the category of non workers. Sex wise break up shows that male total workers are 52.4 per cent which is made by 46.2 per cent of main workers and 6.2 per cent of marginal workers while

female total workers of 47.2 per cent are made by 27.2 per cent of main workers and 20 per cent of marginal workers. The male non workers are 47.6 per cent of total male population and female non workers are 52.8 per cent of total female population. It can be seen that proportion of female marginal workers and non workers is higher than the proportion of marginal workers and non workers in males. As the taluka and C.D. Block is co-terminous therefore data are same as in Table 31.

TABLE 33
NUMBER AND PERCENTAGE OF MAIN WORKERS, MARGINAL WORKERS AND NON-WORKERS BY SEX IN URBAN AGGLOMERATIONS / TOWNS, 2001

Sl. No.	Name of Urban Status of UA/Town	Persons/ Males/ Females	Total Population	Main Workers		Marginal Workers		Total Workers (Main and Marginal Workers)		Non-Workers	
				Number	Percentage	Number	Percentage	Number	Percentage	Number	Percentage
1	2	3	4	5	6	7	8	9	10	11	12
There is no urban area in The Dangs District .											

TABLE 34
DISTRIBUTION OF WORKERS BY SEX IN FOUR CATEGORIES OF ECONOMIC ACTIVITY IN TALUKAS, 2001

Sl. No.	Name of Taluka	Persons/ Males/ Females	Total Population	Total Number of Workers (Main + Marginal)	Category of Workers			
					Cultivators	Agricultural Labourers	Household Industry Workers	Other Workers
1	2	3	4	5	6	7	8	9
1	The Dangs	Persons	186,729	92,993 (49.8)	53,777 (57.8)	26,083 (28.0)	1,181 (1.3)	11,952 (12.9)
		Males	93,974	49,206 (52.4)	29,144 (59.2)	10,366 (21.1)	756 (1.5)	8,940 (18.2)
		Females	92,755	43,787 (47.2)	24,633 (56.3)	15,717 (35.9)	425 (1.0)	3,012 (6.9)
	District Total :	Persons	186,729	92,993 (49.8)	53,777 (57.8)	26,083 (28.0)	1,181 (1.3)	11,952 (12.9)
		Males	93,974	49,206 (52.4)	29,144 (59.2)	10,366 (21.1)	756 (1.5)	8,940 (18.2)
		Females	92,755	43,787 (47.2)	24,633 (56.3)	15,717 (35.9)	425 (1.0)	3,012 (6.9)

Note: Percentage of worker to total worker is given in brackets.

Table 34 shows distribution of workers by sex in four categories of economic activity. It can be seen that total workers in the district are 49.8 per cent of the total population. As much as 57.8 per cent of these total workers are cultivators and 28 per cent are agricultural labourers. Thus it can be understood that 85.8 per cent working force is engaged in agricultural activities. Only 1.3 per cent of total workers are household industry workers and 12.9 per cent are other workers. The sex wise break up shows that 59.2 per cent of total male workers are cultivators. As much as 21.1 per cent males are agricultural labourers 1.5

per cent are household industry workers and 18.2 per cent are other workers. As regards female workers, 56.3 per cent of female total workers are cultivators, 35.9 per cent are agricultural labourers, 1 per cent are Household Industry workers and 6.9 per cent are other workers. It is observed from above details that male participation is higher as cultivators, household Industry workers and other workers than the female work participation. Only in case of agricultural labourer the female work participation is higher than that of male work participation.

TABLE 35
DISTRIBUTION OF WORKERS BY SEX IN FOUR CATEGORIES OF ECONOMIC ACTIVITY IN TALUKAS/C.D. BLOCKS, 2001

Sl. No.	Name of Taluka/ C.D. Block	Persons/ Males/ Females	Total Population	Total Number of Workers (Main + Marginal)	Category of Workers			
					Cultivators	Agricultural Labourers	Household Industry Workers	Other Workers
1	2	3	4	5	6	7	8	9
1	The Dangs	Persons	186,729	92,993 (49.8)	53,777 (57.8)	26,083 (28.0)	1,181 (1.3)	11,952 (12.9)
		Males	93,974	49,206 (52.4)	29,144 (59.2)	10,366 (21.1)	756 (1.5)	8,940 (18.2)
		Females	92,755	43,787 (47.2)	24,633 (56.3)	15,717 (35.9)	425 (1.0)	3,012 (6.9)
	District (Rural) Total :	Persons	186,729	92,993 (49.8)	53,777 (57.8)	26,083 (28.0)	1,181 (1.3)	11,952 (12.9)
		Males	93,974	49,206 (52.4)	29,144 (59.2)	10,366 (21.1)	756 (1.5)	8,940 (18.2)
		Females	92,755	43,787 (47.2)	24,633 (56.3)	15,717 (35.9)	425 (1.0)	3,012 (6.9)

Note: Percentage of worker to total worker is given in brackets.

ANALYTICAL NOTE

Table 35 gives detail of distribution of workers by sex in four categories of economic activity in rural areas of the district. As there is only one taluka in the district and there is no urban area in the district, the

details narrated for Table 34 are applicable for this table too. As talukas and C.D. Blocks are coterminous in the state and there is no urban area in the district the data and details are same as that of Table 34.

TABLE 36

DISTRIBUTION OF WORKERS BY SEX IN FOUR CATEGORIES OF ECONOMIC ACTIVITY OF URBAN AGGLOMERATIONS / TOWNS , 2001

Sl. No.	Name and Urban Status of UA / Town	Persons/ Males/ Females	Total Population	Total Number of Workers (Main+Marginal)	Category of Workers			
					Cultivators	Agricultural Labourers	Household Industry Workers	Other Workers
1	2	3	4	5	6	7	8	9

There is no urban area in The Dangs District .

TABLE 37

DISTRIBUTION OF VILLAGES ACCORDING TO AVAILABILITY OF DIFFERENT AMENITIES, 2001

Sl. No.	Name of Taluka/ C. D. block	Number of Inhabited Villages	Type of Amenity Available									
			Education	Medical	Improved Drinking Water*	Post Office#	Telephone	Transport Communications \$	Banks	Agricultural Credit Societies	Approach by Pucca Road	Power Supply
1	2	3	4	5	6	7	8	9	10	11	12	13
1	The Dangs	311	309	258	305	71	22	211	7	33	185	311
		(100)	(99.4)	(83.0)	(98.1)	(22.8)	(7.1)	(67.8)	(2.3)	(10.6)	(59.5)	(100.0)
	District Total :	311	309	258	305	71	22	211	7	33	185	311
		(100)	(99.4)	(83.0)	(98.1)	(22.8)	(7.1)	(67.8)	(2.3)	(10.6)	(59.5)	(100.0)

Note :- Percentages are given in brackets.

* Based on the improved drinking water source, drinking water supply has been classified as 'Improved ' or otherwise. If the household has access to drinking water supplied from a tap or a hand pump / tube well situated within or outside the premises it is considered as having access to 'Improved drinking water source'. However, the concept of improved drinking water is state specific and this is to be considered accordingly.

Post office includes Post office, telegraph office and Post and telegraph office.

\$ Transport communication includes bus service, rail facility and navigable waterways.

Table 37 shows distribution of villages according to availability of different amenities. Out of total 311 inhabited villages of the district 309 (99.4 per cent) have at least one primary school. Only 2 villages do not have any type of educational facility. Medical facilities of one or another kind is available to 258 (83 per cent) villages and 305 (98.1 per cent) villages have improved drinking water facility either by a tap, well

and tube-well. Out of 311 villages 71 (22.8 per cent) have Post Office, 22 (7.1 per cent) have Telephone, 211 (67.8 per cent) have Transport/communication, 7 (2.3 per cent) have banks, 33 (10.6 per cent) have Agricultural Credit Societies and 185 (59.5 per cent) have Approach by pucca road. Power Supply facility is available to all 311 villages in the district.

TABLE 38

NUMBER AND PERCENTAGE OF RURAL POPULATION SERVED BY DIFFERENT AMENITIES, 2001

Sl. No.	Name of Taluka/ C. D. block	Total Population of Inhabited Villages	Type of Amenity Available									
			Education	Medical	Improved Drinking Water*	Post Office#	Telephone	Transport Communi- cations \$	Banks	Agricultural Credit Societies	Approach by Pucca Road	Power Supply
1	2	3	4	5	6	7	8	9	10	11	12	13
1	The Dangs	186,729 (100)	186,590 (99.9)	161,092 (86.3)	184,558 (98.8)	78,429 (42.0)	39,133 (21.0)	144,477 (77.4)	28,724 (15.4)	46,763 (25.0)	134,494 (72.0)	186,729 (100.0)
District Total :		186,729 (100)	186,590 (99.9)	161,092 (86.3)	184,558 (98.8)	78,429 (42.0)	39,133 (21.0)	144,477 (77.4)	28,724 (15.4)	46,763 (25.0)	134,494 (72.0)	186,729 (100.0)

Note : Percentages are given in brackets.

* Based on the improved drinking water source, drinking water supply has been classified as 'Improved ' or otherwise. If the household has access to drinking water supplied from a tap or a hand pump / tube well situated within or outside the premises it is considered as having access to 'Improved drinking water source'. However, the concept of improved drinking water is state specific and this is to be considered accordingly.

Post office includes Post office, telegraph office and Post and telegraph office.

\$ Transport communication includes bus service, rail facility and navigable waterways.

Table 38 provides number and percentage of rural population served by different amenities. It can be seen that the total population of district is 186,729 and education facility is available to 99.9 per cent of this population. As regards other facilities medical facility is available to 86.3 per cent, improved drinking water facility to 98.8 per cent; Post Office facility to 42.0 per cent of population, Telephone facility is

available to 21.0 per cent, Transport/communication facility to 77.4 per cent, banking facility to 15.4 per cent. Agricultural Credit society facility to 25.0 per cent population and Approach by pucca road facility is available to 72.0 per cent of total population. Only Power Supply facility is available to whole population of 186,729 (100 per cent) in the district.

TABLE 39

DISTRIBUTION OF VILLAGES NOT HAVING CERTAIN AMENITIES, ARRANGED BY DISTANCE RANGES FROM THE PLACES WHERE THESE ARE AVAILABLE, 2001

Village not having the Amenity of	Distance Range of Place from the Villages where the Amenity is Available			
	Less than 5 Kilometres	5-10 Kilometres	10+ Kilometres	Total (Col. 2 - 4)
1	2	3	4	5
1. Education :				
(a) Primary School	2	0	0	2
(b) Middle School *	0	0	0	0
(c) Degree College	2	23	285	310
2. Medical:-				
(a) Hospital	2	13	294	309
(b) PHC	73	71	158	302
3. Post Office	204	19	17	240
4. Telephone	20	21	248	289
5. Bus Service	84	6	10	100
6. Banks				
(a) Commercial Bank	35	42	227	304
(b) Co-operative Bank	13	18	278	309
7. Agricultural Credit Societies	137	41	100	278

Note : * In Gujarat State the levels of education are classified as under

(i) Primary School (From Std. I to VII passed)

(ii) Secondary/Matriculation (From Std. VIII to X passed)

(iii) Higher Secondary (From Std. XI to XII passed). Hence details under 1(b) are not shown.

Table 39 shows distribution of villages not having certain amenities, arranged by distance ranges from the places where these amenities are available. It can be seen that 2 villages of the district have primary school and Degree College within 5 km of distance while 23 and 285 villages have Degree Colleges within 5-10 km and at a distance of 10 or more kilometres respectively. 2 villages have Hospital and 73 have Primary Health Centre at distance of less than 5 km, 13 villages have Hospital and 71 villages have Primary Health Centre within 5-10 km and 294 villages have Hospital and 158 villages have Primary Health Centre at a distance of 10 or more kilometres. As regards Post Office, 204 villages have Post Office within 5 km, 19 villages have Post Office within 5 to 10 km and 17 villages have Post Office at distance of 10 or more kilometres. Telephone facility is available to 20 villages within 5 km, 21 villages have Telephone facility at a

distance between 5-10 kilometres and 248 villages have Telephone facility at a distance of 10 or more kilometres. Bus service is available to 84 villages at distance of less than 5 kms while 6 and 10 villages have bus service available at a distance of 5-10 kms and at a distance of 10 or more kilometres respectively. Commercial Bank is available to 35 villages at a distance of less than 5 km while 42 and 227 villages have Commercial Banks within 5-10 km and at a distance of 10 or more kilometres respectively. As many as 13 villages have Co-operative Bank within 5 km. As various as 18 and 278 villages have Co-operative Bank at a distance of 5-10 km and at a distance of 10 or more kilometres respectively. As many as 137 villages have Agricultural Credit Societies at a distance of less than 5 km while 41 and 100 villages have Agricultural Credit Societies at a distance of 5-10 km and at a distance of 10 or more kilometres respectively.

TABLE 40

DISTRIBUTION OF VILLAGES ACCORDING TO THE DISTANCE FROM THE NEAREST STATUTORY TOWN AND AVAILABILITY OF DIFFERENT AMENITIES, 2001

Distance Range from the Nearest Statutory Town (in Kilometres)	Number of Inhabited Villages in each Range	Type of Amenities Available							
		Education	Medical	Post Office #	Telephone	Transport Communications \$	Banks	Agricultural Credit Societies	Approach by Pucca Road
1	2	3	4	5	6	7	8	9	10
less than 5	4 (100.0)	4 (100.0)	3 (75.0)	0 (0.0)	0 (0.0)	3 (75.0)	0 (0.0)	0 (0.0)	1 (25.0)
5 -15	16 (100.0)	16 (100.0)	12 (75.0)	5 (31.2)	3 (18.8)	12 (75.0)	2 (12.5)	1 (6.2)	11 (68.8)
16 - 50	265 (100.0)	264 (99.6)	219 (82.6)	61 (23.0)	16 (6.0)	177 (66.8)	4 (1.5)	31 (11.7)	161 (60.8)
51+	26 (100.0)	25 (96.2)	24 (92.3)	5 (19.2)	3 (11.5)	19 (73.1)	1 (3.8)	1 (3.8)	12 (46.2)
Unspecified	0	0	0	0	0	0	0	0	0
	0	0	0	0	0	0	0	0	0
District Total	311 (100.0)	309 (99.4)	258 (83.0)	71 (22.8)	22 (7.1)	211 (67.8)	7 (2.3)	33 (10.6)	185 (59.5)

Note: # Post office includes Post office, Telegraph office and Post and telegraph office.

\$ Transport communication includes bus service, rail facility and navigable waterways.

Percentage are given in brackets.

Table 40 gives detail of villages according to the distance from the nearest statutory town and availability of different amenities. Out of 311 villages 4 villages are at a distance of less than 5 km from the nearest town. All these 4 villages have Educational facilities, 3 villages have Medical and Transport/communication facilities and only 1 village has Approach by pucca road. Other facilities such as Post Office, Telephone, Banks and Agricultural Credit Societies are not available to any villages in this range. As many as 16 villages are at a distance of 5-15 km

from the nearest statutory town. All these 16 villages have Educational facility and 12 villages have facilities of Medical and Transport/communication; 11 villages in this range have Approach by pucca road; 5 have Post Office; 3 have Telephone; 2 have Banks and only one village has Agricultural Credit Societies. Out of 311 villages of the district, maximum number of villages i.e. 265 are situated at a distance of 16 to 50 km from nearest town. Out of these 265 villages, 264 have Educational facility, 219 villages have Medical, 177 have Transport/communication; 161 have

Approach by pucca road; 61 have Post Office; 31 have Agricultural Credit societies; 16 have Telephone and only 4 villages have Bank facilities. There are 26 villages that have nearest statutory town at a distance of 51 and more kilometres. Out of them 25 villages have Education; 24 have Medical; 19 have Transport/

communication; 12 have Approach by pucca road; 5 have Post Office and 3 have Telephone facility. Banking and Agricultural Credit societies are available to only 1 village each in this range. There is no village in the range 'Unspecified'.

TABLE 41

DISTRIBUTION OF VILLAGES ACCORDING TO POPULATION RANGE AND AMENITIES AVAILABLE, 2001

Population Range	Number of Inhabited Villages in each Range	Type of Amenities Available									
		Education	Medical	Improved Drinking Water*	Post Office#	Telephone	Transport Communications\$	Banks	Agricultural Credit Societies	Approach by Pucca Road	Power Supply
1	2	3	4	5	6	7	8	9	10	11	12
1-499	170 (100.0)	168 (98.8)	133 (78.2)	166 (97.6)	14 (8.2)	4 (2.4)	102 (60.0)	0 (0.0)	7 (4.1)	84 (49.4)	170 (100.0)
500-999	111 (100.0)	111 (100.0)	100 (90.1)	109 (98.2)	37 (33.3)	9 (8.1)	83 (74.8)	0 (0.0)	16 (14.4)	75 (67.6)	111 (100.0)
1,000-1,999	25 (100.0)	25 (100.0)	20 (80.0)	25 (100.0)	15 (60.0)	5 (20.0)	21 (84.0)	3 (12.0)	6 (24.0)	21 (84.0)	25 (100.0)
2,000-4,999	3 (100.0)	3 (100.0)	3 (100.0)	3 (100.0)	3 (100.0)	2 (66.7)	3 (100.0)	2 (66.7)	2 (66.7)	3 (100.0)	3 (100.0)
5,000-9,999	1 (100.0)	1 (100.0)	1 (100.0)	1 (100.0)	1 (100.0)	1 (100.0)	1 (100.0)	1 (100.0)	1 (100.0)	1 (100.0)	1 (100.0)
10,000 +	1 (100.0)	1 (100.0)	1 (100.0)	1 (100.0)	1 (100.0)	1 (100.0)	1 (100.0)	1 (100.0)	1 (100.0)	1 (100.0)	1 (100.0)
District Total :	311 (100.0)	309 (99.4)	258 (83.0)	305 (98.1)	71 (22.8)	22 (7.1)	211 (67.8)	7 (2.3)	33 (10.6)	185 (59.5)	311 (100.0)

Note:#Post office includes Post office, Telegraph office and Post and telegraph office.

\$Transport communication includes bus service, rail facility and navigable waterways.

*Based on the improved drinking water source, drinking water supply has been classified as 'Improved ' or otherwise. If the household has access to drinking water supplied from a tap or a hand pump / tube well situated within or outside the premises it is considered as having access to 'Improved drinking water source'. However, the concept of improved drinking water is state specific and this is to be considered accordingly.

Percentage are given in brackets.

Table 41 shows distribution of villages according to population range and amenities available. In this table villages are distributed in 6 different ranges of population. There is only 1 village in the population range of 10,000 and more and all the amenities are available to this village. There is also only 1 village in population range of 5,000-9,999 and all the amenities are available to this village. There are 3 villages in the population range of 2,000-4,999. Education, Improved drinking water, Medical, Post Office, Transport/Communication, Approach by pucca road and Power Supply facilities are available to all these 3 villages while 2 villages avail the facility of Telephone, Banks and Agriculture Credit Societies. As many as 25 villages are in the population range of 1,000-1,999. Education, Improved Drinking Water and Power Supply facilities are available in all 25 villages while Medical, Post Office, Telephone facilities are available in 20, 15 and 5 villages respectively. As many as 21 villages avail facility of Transport Communication, 3 villages avail

Banking facility whereas 6 villages avail facility of Agricultural Credit Societies. There are 111 villages in the population range of 500-999 and Education as well as Power Supply facilities are available to all these villages. Out of 111 villages 100 villages have Medical facility of one or another kind, 109 villages have drinking water facility, 37 have Post Office, 9 have Telephone, 83 have Transport/Communication, 16 have Agricultural Credit Societies and 75 have Approach by pucca road facility. None of the 111 villages has banking facility.

Out of 311 villages 170 villages are in the lowest population range of 1-499. Only Power Supply facility is available to these 170 villages. As various as 168 villages have Education facility, 133 have Medical, 166 have Improved drinking water, 102 have Transport/Communication and 84 villages have Approach by pucca road. Only 14 villages have Post Office, 4 have Telephone, 7 have Agricultural Credit Societies while banking facility is not available to any village of this population range.

TABLE 42**DISTRIBUTION OF VILLAGES ACCORDING TO LAND USE, 2001**

Sl. No.	Name of Taluka/ C. D. Block	Number of Inhabited Villages	Total Area (in Hectares)	Percentage of Cultivable Area to Total Area	Percentage of Irrigated Area to Total Cultivable Area
1	2	3	4	5	6
1	The Dangs	311	172,357.2	32.2	0.3
District Total :		311	172,357.2	32.2	0.3

Note : Cultivable area = irrigated area + unirrigated area

Table 42 gives the detail about distribution of villages according to land use. It also shows total area and proportion of cultivable area and irrigated area for inhabited villages of the district. It can be seen that

the total area of 311 inhabited villages in The Dangs district is 172,357.2 hectares. The cultivable area in the district is 32.2 of total area and irrigated area is 0.3 per cent of total cultivable area.

TABLE 43**PER CAPITA RECEIPT AND EXPENDITURE IN STATUTORY TOWNS**

Sl. No.	Class, Name & Urban Status of the Town	Per Capita Receipt			Per Capita Expenditure					
		Total	Through Taxes	From all Other Sources	Total	General Admini- stration	Public Health and Conveniences	Public Works	Public Institutions	Other(s)
1	2	3	4	5	6	7	8	9	10	11

There is no urban area in The Dangs District.

TABLE 44**SCHOOLS / COLLEGES PER 10,000 POPULATION IN STATUTORY TOWNS, 2001**

Sl. No.	Name and Urban Status of Town	Type of Educational Institution				
		Primary	Junior Secondary/ Middle	Secondary/ Matriculation	Senior Secondary	College
1	2	3	4	5	6	7

There is no urban area in The Dangs District.

TABLE 45**NUMBER OF BEDS IN MEDICAL INSTITUTIONS IN TOWNS, 2001**

Sl. No.	Name and Urban Status of the Town	Number of Beds in Medical Institutions per 10,000 Population
1	2	3

There is no urban area in The Dangs District.

TABLE 46**PROPORTION OF SLUM POPULATION IN TOWNS, 2001**

Sl. No.	Name of the Town	Total Population	Slum Population	Percentage of Slum Population to Total Population
1	2	3	4	5

There is no urban area in The Dangs District.

TABLE 47

MOST IMPORTANT COMMODITY EXPORTED OUT OF AND MANUFACTURED IN TOWNS, 2001

Sl. No.	Name and Urban Status of Town	Most Important Commodity	
		Manufactured	Exported
1	2	3	4

There is no urban area in The Dangas District.

TABLE 48

HOUSEHOLDS BY TENURE STATUS AND NUMBER OF ROOMS OCCUPIED IN THE DISTRICT, 2001

Tenure Status	Number of Dwelling Rooms	Number of Households								
		Total			Scheduled Castes			Scheduled Tribes		
		Total	Rural	Urban	Total	Rural	Urban	Total	Rural	Urban
1	2	3	4	5	6	7	8	9	10	11
Owned	No exclusive room	681	681	-	7	7	-	646	646	-
	One room	19,056	19,056	-	122	122	-	18,535	18,535	-
	Two rooms	10,902	10,902	-	204	204	-	10,390	10,390	-
	Three rooms	4,132	4,132	-	34	34	-	3,979	3,979	-
	3+ rooms	691	691	-	15	15	-	610	610	-
	Median number of rooms	1	1	-	2	2	-	1	1	-
Rented	No exclusive room	41	41	-	5	5	-	22	22	-
	One room	811	811	-	35	35	-	534	534	-
	Two rooms	346	346	-	16	16	-	198	198	-
	Three rooms	58	58	-	2	2	-	30	30	-
	3+ rooms	20	20	-	2	2	-	9	9	-
	Median number of rooms	1	1	-	1	1	-	1	1	-
Others	No exclusive room	26	26	-	1	1	-	21	21	-
	One room	780	780	-	38	38	-	590	590	-
	Two rooms	569	569	-	35	35	-	348	348	-
	Three rooms	310	310	-	20	20	-	196	196	-
	3+ rooms	49	49	-	4	4	-	27	27	-
	Median number of rooms	2	2	-	2	2	-	1	1	-
Total	No exclusive room	748	748	-	13	13	-	689	689	-
	One room	20,647	20,647	-	195	195	-	19,659	19,659	-
	Two rooms	11,817	11,817	-	255	255	-	10,936	10,936	-
	Three rooms	4,500	4,500	-	56	56	-	4,205	4,205	-
	3+ rooms	760	760	-	21	21	-	646	646	-
	Median number of rooms	1	1	-	2	2	-	1	1	-
District Total :		38,472	38,472	-	540	540	-	36,135	36,135	-

Source : Census of India 2001, H- series: "Tables on Houses, Household amenities and Assets."

Table 48 gives the detail of number of Households by tenure status and number of rooms occupied in the district. As there is no urban area in the district the data given in the table remain same for the district as well as for the rural areas. The total number of Households in the district is 38,472. Out of these Households 540 (1.4 per cent) belong to Scheduled Castes and 36,135 (93.9 per cent) belong to Scheduled Tribes. Out of total of 38,472 Households of the district majority Households i.e. 35,462 (92.2 per cent) Households are living in owned house, 1,276 (3.3 per cent) are living in rented house and remaining 1,734 (4.5 per cent) are living in other types of house. Among Scheduled Castes Households 70.7 per cent are living

in owned house, 11.1 per cent in rented house and 18.2 per cent in other types of house. As high as 94.5 per cent of Scheduled Tribes Households are living in owned house, 2.2 per cent are living in rented house and 3.3 per cent have other types of house.

Out of total 38,472 Households of the district majority of Households i.e. 20,647 occupy only one room accommodation, 11,817 Households have two room accommodation, 4,500 Households have three room accommodations and 760 Households have accommodations of more than three room. There are 748 Households in the district who do not have any exclusive room.

TABLE 49

PERCENTAGE DISTRIBUTION OF HOUSEHOLDS LIVING IN PERMANENT, SEMI PERMANENT AND TEMPORARY HOUSES, 2001

Sl. No.	District/ Taluka	Total			Rural			Urban		
		Permanent	Semi permanent	Temp-orary	Permanent	Semi permanent	Temp-orary	Permanent	Semi permanent	Temp-orary
1	2	3	4	5	6	7	8	9	10	11
1	The Dangs	3,036 (7.9)	34,302 (89.2)	1,134 (3.0)	3,036 (7.9)	34,302 (89.2)	1,134 (3.0)	0 (0)	0 (0)	0 (0)
	District Total :	3,036 (7.9)	34,302 (89.2)	1,134 (3.0)	3,036 (7.9)	34,302 (89.2)	1,134 (3.0)	0 (0)	0 (0)	0 (0)

Source : Census of India 2001, H - series : "Tables on Houses, Household amenities and Assets."

Note : Permanent : Permanent houses refers to those houses whose wall & roofs are made of pucca materials i.e., where, burnt bricks, G.I. Sheets or other metal sheets, stone cement concrete is used for wall and tiles slate, shingle, corrugated iron, zinc or other metal sheets asbestos sheets, bricks, lime and stone and RBC/RCC concrete are used for roof.

Semi permanent : Semi-permanent houses refer to those houses made of other types of materials

Temporary : Temporary houses refers to those houses having wall and roofs made of Kachcha materials i.e. where grass, leaves, reeds, bamboo mud, unburnt bricks are used for the construction of walls and grass, leaves reeds, bamboo hatch, mud, unburnt bricks, wood etc. are used for roofs.

Percentages are given in brackets.

Table 49 shows percentage distribution of Households living in permanent, semi-permanent and temporary houses. As there is no urban area in the district the data for the district and for rural area is same. It can be seen from the data that only 7.9 per cent of Households have permanent houses, i.e. houses

made of pucca material. The majority Households (89.2 per cent) have semi-permanent houses i.e. houses made of other types of materials and only 3.0 per cent Households have temporary houses, i.e. houses made of kaccha materials.

TABLE 50

PERCENTAGE OF HOUSEHOLDS HAVING IMPROVED DRINKING WATER SOURCE, ELECTRICITY, BATHROOM, TOILET AND DRAINAGE FACILITY, 2001

Sl. No.	Taluka	Total/ Rural/ Urban	Number of Households	Number and Percentage of Households having				
				Improved Drinking water *	Electricity	Bathroom @	Toilet \$	Drainage #
1	2	3	4	5	6	7	8	9
1	The Dangs	Total	38,472	22,273 (57.9)	18,583 (48.3)	5,254 (13.7)	4,385 (11.4)	1,407 (3.7)
		Rural	38,472	22,273 (57.9)	18,583 (48.3)	5,254 (13.7)	4,385 (11.4)	1,407 (3.7)
		Urban	0	0 (0.0)	0 (0.0)	0 (0.0)	0 (0.0)	0 (0.0)
	District Total :		38,472	22,273 (57.9)	18,583 (48.3)	5,254 (13.7)	4,385 (11.4)	1,407 (3.7)

Source : Census of India 2001, H - series : "Tables on Houses, Household amenities and Assets."

* Based on the improved drinking water source, drinking water supply has been classified as 'Improved ' or otherwise. If the household has access to drinking water supplied from a tap or hand pump/tube well situated within or outside the premises it is considered as having access to 'Improved drinking water source'. However, the concept of improved drinking water is state specific and this is to be considered accordingly.

Note : @ Bathroom means bathroom within the house

\$ Toilet means toilet within the house

Drainage means closed and open drainage

Percentages are given in brackets.

Table 50 gives percentage of Households having Improved drinking water source, Electricity, Bathroom, Toilet and Drainage facility. As there is no urban area in The Dangs district the data is same for district as well as for rural areas. It can be seen that out of 38,472 Households, 22,273 (57.9 per cent) Households have

facility of Improved drinking water and 48.3 per cent Households have electricity. Only 13.7 per cent Households have bathroom facility within the house and only 11.4 per cent Households have toilet within the house. Only 3.7 per cent Households have drainage.

TABLE 51

NUMBER AND PERCENTAGE OF HOUSEHOLDS BY TYPE OF FUEL USED FOR COOKING, 2001

Sl. No.	Taluka	Total/Rural/Urban	Total Households	Fire wood	Crop Residue	Cow-dung cake	Electricity	Coal/Lignite (char-coal)	Cooking Gas (LPG)	Bio-gas	Kerosene	Others	No cooking
1	2	3	4	5	6	7	8	9	10	11	12	13	14
1	The Dangs	Total	38,472	35,201 (91.5)	707 (1.8)	33 (1.0)	2 (0.0)	3 (0.0)	1795 (4.7)	11 (0.0)	526 (1.4)	0 (0.0)	194 (0.5)
		Rural	38,472	35,201 (91.5)	707 (1.8)	33 (1.0)	2 (0.0)	3 (0.0)	1795 (4.7)	11 (0.0)	526 (1.4)	0 (0.0)	194 (0.5)
		Urban	0	0 (0.0)	0 (0.0)	0 (0.0)	0 (0.0)	0 (0.0)	0 (0.0)	0 (0.0)	0 (0.0)	0 (0.0)	0 (0.0)
District Total :			38,472	35,201 (91.5)	707 (1.8)	33 (1.0)	2 (0.0)	3 (0.0)	1795 (4.7)	11 (0.0)	526 (1.4)	0 (0.0)	194 (0.5)

Source : Census of India 2001, H- series: "Tables on Houses, Household amenities and Assets."

Note : Percentages are given in brackets.

Table 51 reveals number and percentage of Households by type of fuel used for cooking purpose. There are 9 types of fuel used for which data for the district and for the rural areas of the district are presented in this table. As there is no urban area in the district the figures given in the table are same for

district as well as for rural areas. Out of 38,472 Households in the district 35,201 Households (91.5 per cent) use firewood as cooking fuel; 4.7 per cent households use LPG and 1.4 per cent use kerosene. The usages of other types of fuel are not significant in the district.

TABLE 52

NUMBER OF HOUSEHOLDS AVAILING BANKING SERVICES AND NUMBER OF HOUSEHOLDS HAVING EACH OF THE SPECIFIED ASSET, 2001

Sl. No.	Taluka	Total/Rural/Urban	Total Number of Households	Total Number of Households Availing Banking Services	Availability of Household Assets						
					Radio/Transistor	Television	Telephone	Bicycle	Scooter/Motor Cycle/Moped	Car/Jeep/Van	None of the Specified Assets
1	2	3	4	5	6	7	8	9	10	11	12
1	The Dangs	Total	38,472	14,362 (37.3)	9,383 (24.4)	3,783 (9.8)	830 (2.2)	7,814 (20.3)	2,269 (5.9)	472 (1.2)	23,656 (61.5)
		Rural	38,472	14,362 (37.3)	9,383 (24.4)	3,783 (9.8)	830 (2.2)	7,814 (20.3)	2,269 (5.9)	472 (1.2)	23,656 (61.5)
		Urban	0	0 (0.0)	0 (0.0)	0 (0.0)	0 (0.0)	0 (0.0)	0 (0.0)	0 (0.0)	0 (0.0)
District Total :			38,472	14,362 (37.3)	9,383 (24.4)	3,783 (9.8)	830 (2.2)	7,814 (20.3)	2,269 (5.9)	472 (1.2)	23,656 (61.5)

Source : Census of India 2001, H- series: "Tables on Houses, Household amenities and Assets."

Table 52 shows number of Households availing banking services and number of Households having each of the specified assets. The data in this table is given for the district and rural areas. As there is no urban area in the district the data is same for district as well as for rural areas. Out of 38,472 Households of the district 14,362 or 37.3 per cent Households are

availing banking services. As regards other specified assets 24.4 per cent Households have radio/transistors, 9.8 per cent have TV, 2.2 per cent have Telephone, 20.3 per cent have Bicycle, 5.9 per cent have scooter/moped/motorcycle and 1.2 per cent Households have car/jeep/van. It can be seen that 61.5 per cent Households do not have any of the specified assets.

(viii) Major social and cultural events, natural and administrative developments and significant activities during the decade

In tribal area of Dangs, at Ahwa, a pharmacy is being run on co-operative basis and it supplies 30 per cent of the total requirement of the Government hospitals and dispensaries. A large number of the tribal people get employment through this pharmacy. With the increasing speed of development in the field of science and medicine, Ayurved has also made a tremendous progress. In the field of preparation of Ayurvedic medicines, many well established and highly reputed private pharmacies are working very nicely and satisfactorily in the field. The Government has decided to spend 10 per cent of the grant of medicine on certain scheduled patent medicines.

In pursuance of the recommendations made in the National Seminar on Medicinal Plants & Traditional Medical Knowledge and Workshop on Management of Incurable Diseases like AIDS held on February 12 and 13, 1999 at Saputara (Dangs), it was resolved that a Drug Testing Laboratory for I.S.M. drugs should be established. Gujarat Ayurved University, Jamnagar had prepared a project report for such a lab at Ahwa in Dangs district and Govt. has sanctioned it in year 2000-2001. It will encourage the co-operative societies for medicinal herbs in tribal area and will provide the employment to the tribal people. This Laboratory was to be under the direct administration of Gujarat Ayurved University, Jamnagar.

(ix) Brief description of places of religious, historical or archaeological importance in villages and places of tourist interest in the towns of the district

Name of Taluka :The Dangs
Name of Village : Ahwa
Location Code : 01756400



(Sunset point)

Ahwa, the headquarters of the one taluka district of The Dangs, is situated about 1800 feet above the sea level. The place, inhabited by the tribal people, is a hilly area covered with thick forests and the scenic beautiful sights like the sunset point and garden beauty are sources of attraction to tourists. The Christian Mission manages a missionary church that was established here. The Mahadev temple is located here. Poisonous snakes from here are sent to the Haffkine Institute, Bombay for preparing injections.

Name of Taluka :The Dangs
Name of Village : Waghai
Location Code : 01755100



(Botanical Garden)

Waghai is called so because of abundance of tigers in former days. It serves as a gateway to The Dangs district. It is situated 32 km away from Ahwa. On Waghai-Saputara highway, there is a big botanical garden of herbal trees & plants well established by Forest Department. There is an Umrakhadi waterfall 3 km away from botanical garden. Gira waterfall is 5 km away from Waghai.

Name of Taluka :The Dangs
Name of Village : Kalibel
Location Code : 01742800



(Fort of Songadh)

Giridurg is the only fort of architectural nature at The Dangs of 17th century. The Fort Songadh was built by the founder of Gayakwad royal family Pilajirao Gayakwad in 1721 and Songadh was made the capital

city. But Damjirao, the son of Pilajirao selected Vadodara as a capital. When Gayakwad Government ruled or administered with Salher Mulher fort, then they were going out by this fort. There was a water tank covered in stone on this fort, and there were stores for ammunitions and grains.

In the north there was secret stream of water. Beneath this, a temple of Hanumanji is situated. Beside it there lies a broken gun. It is very pleasant to see landscape of Kalibel village from the fort. Parking the vehicle at Popatbari, one can go to fort in one hour and while coming down through north side can visit Hanumanji temple.

Name of Taluka :The Dangs
Name of Village : Chinchli
Location Code : 01762600

Chinchli which lies on the north latitude 20° -45' and the east longitude 73° -55' is situated on the bank of the Purna river, on the eastern border of the district adjoining the Nasik district (Maharashtra State) about 29 km from Ahwa with which it is connected by road. Situated at the foot of the Fort Salher, it has a cool and refreshing climate. Chinchli has a Police outpost, a Forest rest-house, a *chavdi* and an Ashramshala. Besides, it has a veterinary first-aid dispensary and residential quarters for the Government servants. On the bank of the river, there is an old Shiv temple which enshrines the idols of Shiv, Mata and Hanuman. A weekly bazaar is held here every Tuesday. The Bhils and Kunbis who are the main inhabitants of the village eke out their maintenance by agriculture and forest labour.

Name of Taluka :The Dangs
Name of Village : Ambapada
Location Code : 01764900



(Natural beauty of Lashkari Amba)

From Ahwa to Navapur Road near Chinchli this historical place called Lashkari Amba is situated. In the year 1829 A.D. the British Army entered The

Dangs with the orders of the collector of Khandes. In leadership of the English Capt. Outram, a group of 10,000 *bhil* soldiers entered The Dang from the Navapur road. At that time because of the thick forest, bad climate and pestilence many soldiers died on their way to Dangs. At that time the captain along with the remaining soldiers encamped near the mango tree at a distance of 2 km from Ahwa where the Raja of Gadhvi opposed with the *bhils* at his command. The Gadhvi Raja, Silpatsingh was arrested and his men dispersed. Because of the encampment of Outram's army near the mango tree, this place is still known as Laskari Amba. This is a pleasant place to visit.

Name of Taluka :The Dangs
Name of Village : Subir
Location Code : 01744600



(Sabrimata Memorial Trust)

It is said that during the Ramayana time the area of Subir was known as Sabriwan, and the place called Bardipada is known as the garden of Ber. At that time the tribal Goddess Sabri was a resident of this forest. Some scholars believed that when God Rama and Sita came for *vanvas* they went to this village called Subir and also visited some of the areas nearby.

A trust is set up which is planning to build a temple of Ram-Sita, Laxman and Sabrimata, which will be a very important place for worship.

Name of Taluka :The Dangs
Name of Village : Girmal
Location Code : 01741100



(Gira fall)

The real beauty of Gira-fall is to be seen when we visit in the monsoon season. A village called Girmal is situated at a distance of about 8 km in the western direction either on the road from Ahwa to Singana or Navapura to Singana. Near Girmal the Gira river flows where the water falls from great height onto the deep stones that can be measured as the height of 75 feet. The fall creates a lot of sprinkling of water which produces a foggy atmosphere. At that time the atmosphere becomes very exciting. It really wins the hearts of the visitors.

Name of Taluka : The Dangs
Name of Village : Pandva
Location Code : 01758600



(The Den of Pandva)

The village Pandva is situated on Ahwa -Chinchli road at distance of 27 km in the southern part of Atal hill located near Salher. At the foot of hill the village Pandva is located. At a height of 3 km from the village this den is located which has its own historical significance. There are five parts in the den therefore it is believed that the village is named Pandva. The den is about 20 meters long & 7 feet in height. There are five pillars in this den due to which the den could be divided into five parts. This den is in dilapidated condition as researchers had tried to dig out this den and have left it into a broken condition. These dens can be visited during daytime.

Name of Taluka : The Dangs
Name of Village : Bhenskatri
Location Code : 01743000

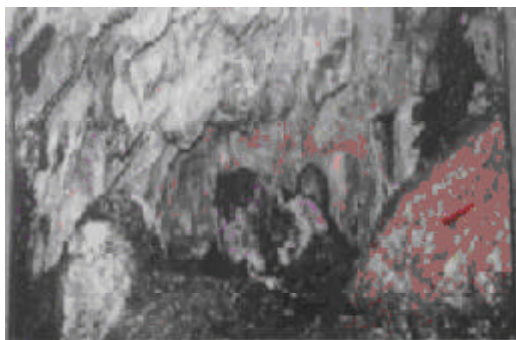

(Den of Mayadevi)

On the bank of the river Purna in southern direction there is a small village called Kakarda near Bhenskatri, where there is a delightful place called Mayadevi. It is an important religious centre. In monsoon, river Purna passes from a natural canal. It is pleasant sight to see. At the first sight one thinks it goes into the canal but as one looks downwards one can see it taking a 'U' turn. This place is on the way from Vyara to Ahwa.

Name of Taluka : The Dangs
Name of Village : Borkhal
Location Code : 01763100



(God of Narda)

This is a place of religious importance. Tribals consider the God Narda as their helper/well wisher in their happy/bad time. They take vows in the name of this God. After recovery from their sickness or having a blessed family life, people visit this place on Saturdays to Sundays to relive the vow. A simple orally performed ritual relives these vows.

Name of Taluka : The Dangs
Name of Village : Saputara
Location Code : 01771300



(Saputara)

Saputara is situated right in the heart of The Dangs district and about 45 km from Ahwa. After transfer of Mount Abu to Rajasthan State, the State Government thought of developing Saputara as the first full-fledged hill station. There is a picturesque hill resort at an altitude of 875 metres on the second highest plateau of the Sahyadri range. The place is popularly known as Girinagar and the climate is cool, brisk, clean and bracing round the year. On account of its location on a high elevation, dense forest and transport communications, it satisfies all requirements of a hill resort. Overlooking the lush green valley and surrounded by several hills, Saputara provides some fine observation points to see the sunrise and sunset. There is also an echo point. A beautiful lake provides an opportunity for boating. Museum, tribal hero stone, Nageshwar Mahadev temple, steps garden, rose garden and botanical garden are other attractive places for the tourists. Well planned Government bungalows, cottages, dormitories and a good canteen have been provided here. The hill station attracts many tourists every year. Tourism Corporation of the State has considered this place for eligible growth center for tourist.

Source : (1) District Gazetteer, The Dangs
(2) Gujarat Tourism Corporation Ltd.

(x) Major characteristics of the district, contribution of the district in the form of any historical figure associated with the district

The Dangs district is a one-taluka district. Population of the district mainly comprise of Bhils, Kunbis, Varlis, Marchis, Gamits etc. The Dangs like Kachchh has a distinguished character among all the twenty-five districts of Gujarat. The Dangs is unique and isolated in many ways. It is the only district in whole of the country where four of its kings and ten of its headman still receive Privy-Purses.

Tribals live in The Dangs district, located in the hills of Sahyadri. Bhil, Kunbi and Varli are the main castes among the tribals of The Dangs. The main occupation of the people of The Dangs is agriculture. They speak a typical language which is a combination of Gujarati and Marathi.

The houses in The Dangs are made of wood and bamboo. The strips of bamboo are woven in cross-shape and the mixture of dung and clay is daubed on

it to make the wall. Every family is equipped with the fish-catching instruments.

The marriage customs and rituals of The Dangs are strange and unique. The parents of a bridegroom go to the parents of the bride and demand her hand for marriage. A jaggery packet is given to the parents of the girl, if both parties agree to the marriage proposal. The very exchange is called *bol*. The whole ritual is known as *bol-pen* and the marriage is called *moti-pen* or *big pen*.

The people of The Dangs believe in number of Gods and deities as well as ghosts and other superstitious inhibitions. They worship tiger, cobra and the Sun as Gods.

Majority population depends on forest produce for their livelihood in absence of development of agriculture, animal husbandry or any other economic activities. Majority population of district speaks Dangi language/dialects, which is primitive and has no script. Whatever literature the Dangi language has is oral. The Dangi people take three meals a day, in the early morning, afternoon and at night, as they are engaged in hard manual labour. Nagli, maize, jowar and rice are the food grains mainly consumed by them. Rice of coarse variety is eaten some times and on auspicious occasions. The special dish consists of rice, dal, vegetable, fish and meat.

All tribes of The Dangs dress themselves alike and it is difficult to mark any difference in their dressing. Native Dangi men are used to wear small loincloth. While other wear dhoti or Pajamas. They also wear a half-sleeved tunic called *bandy* resembling a waistcoat over a shirt. Now-a-days, loincloth is replaced by Dhoti and Kurta. The traditional dress of Dangi women consist of a *Sari* made from 5-6 yards of cheap cotton cloth worn with a *Kachhota* with the front pleats tucked behind. The *choli* is a button less blouse, the lower corners of which are tied in a knot above the waist in front. But now buttoned *choli* or blouse has become very common. Dangi women are very fond of ornaments like nose-rings, bangles, ear-clips, necklace etc. made in typical tribal designs. Among main festivals and fairs of The Dangs, the fair, which deserves specific mention is The Dangs Darbar fair held at Ahwa.

There are many schools and a college in The Dangs district. Though the books are in Gujarati, the teachers have to use the Dangi language as a medium of teaching.

A fair is held on the eve of the Holi. The people from whole district, merchants and tourists from outside participate in The Dangs Darbar fair. Merchants from neighbouring district of Surat, Valsad and Nasik district of Maharashtra put up stalls to sell utensils, toys, cutlery, readymade garments, brass and copper vessels and silver ornaments which provide an opportunity for shopping to Dangis. The folk-dances are performed which are very common among the tribals.

Chhotubhai Nayak played a very important role in The Dangs district and welfare of tribal people of the district. Very soon after the Independence Shri Chhotubhai Nayak came to Ahwa in 1948 without any familiarity of Dangi people. He awakened the tribal people against various social evils like poverty, illiteracy, blind faith etc. At that time many amenities, which are considered, as a minimum needs were not available. Shri Chhotubhai settled in The Dangs district and campaigned for creating awareness among the people. Shri Chhotubhai Nayak established an institution namely The Dang Swarajya Ashram at Ahwa, which is famous in whole Gujarat.

The Dang Swarajya Ashram initiated the basic work of education. This Ashram gained popularity among the people in a very short time and became the most important institution in the field of education and welfare activities.

He had taken vital task of opening schools in many villages of The Dangs and he also implemented Gandhiji's thought of Spinning Wheel. He had given fight for the supplement of the people of The Dangs. He had taken part in local board election for the development of The Dangs and in the interest of The Dangs. Shri Chhotubhai Nayak became the President of local Board and many development works were executed under his leadership. He had done works of basic needs of people, viz. drinking water well, road construction. He also undertook the work of reforming, leveling and surfacing of land. The works undertaken by him are continuing today.

(xi) Scope of Village Directory & Town Directory :

As mentioned earlier, the District Census Handbook is brought out in two parts-Part A and Part B. Part A covers the non-census data of village directory and town directory whereas part B covers the primary census abstract data of 2001 Census. The scope of village directory and town directory is discussed below.



Scope of Village Directory :

For the census work, the villages in the district have been arranged taluka wise and within the taluka they are shown location code wise. Each village is assigned a location code number for the purpose of identification. In 2001 Census, all the villages have been given unique 8-digit code number, which will remain constant across the census, and shall make it easy to do comparative study. Eight digit code's last two digits are especially provided to take into account exigencies arising due to jurisdictional changes of villages by partition, amalgamation etc. This time it has been kept '00'. Prior to the village directory information, a map and alphabetical list of villages for each taluka is given in Part A. Village directory contains the non-census data of each village. It gives the village wise basic information relating to infrastructure and amenities available in the sphere of education, medical, drinking water, power supply, post and telegraph, communications, approach road to village and distribution of land use area. In addition, it contains information about total area of each village, total population and number of households and the nearest town and its distance from the village. The information on number of households and total population has been included with a view to examine the co-relation of amenities with the number of households and population they serve. If an amenity is not in existence in the referent village, the distance in broad ranges from the nearest place along with name, where the amenity is available is given. The broad range are (-5 kms), (5-10 kms.) and (10+ kms.). Some additional information has been added viz.(1) Number of Banks, (2) Credit Societies, (3) recreational and cultural facilities, (4) Receipt of Newspaper / Magazine, (5) Income & Expenditure of the village and (6) Name of the three most important commodities imported, manufactured/ produced &

exported. One information has been deleted this time, i.e., Market & Hat facility.

The village directory also carries the following appendices.

- Appendix-I It gives the taluka wise abstract of educational, medical and other amenities available in the villages of the district.
- Appendix-I-A Indicates number of villages Taluka wise having one or more primary schools.
- Appendix-I-B Indicates number of villages Taluka wise having primary, middle and secondary schools.
- Appendix-I-C Shows number of villages Taluka wise with different sources of drinking water facilities.
- Appendix-II Indicates the list of villages with 5,000 and above population which do not have one or more important amenities.
- Appendix-II-A Indicates list of Census Towns which do not have one or more amenities.
- Appendix-III It gives the land utilization data in respect of Census Towns/non-municipal Towns.
- Appendix-IV Taluka wise list of inhabited villages where no amenity other than drinking water facility is available.
- Appendix-V Summary showing number of villages not having Scheduled Castes population.
- Appendix-VI Summary showing number of villages not having Scheduled Tribes population.
- Appendix-VII-A, The appendix shows the list of
VII-B villages according to proportion of the Scheduled castes and Scheduled Tribes to the total population by ranges.

Appendix-VIII Indicates Talukawise number of villages under each Gram Panchayat.

Appendix-IX Shows number of different types of girls school in a village.

Scope of Town Directory :

Town Directory covers the non-census data for each town. It presents important and useful information like civic and other amenities available in all the towns of the district. The information in town directory is covered in following seven statements, viz. statements I to VII.

- Statement-I Town wise class, name, civic administrative status of the town, its area, growth rates, density and sex ratio.
- Statement-II Physical aspects of each town.
- Statement-III Income and expenditure of each town.
- Statement-IV Civic and other amenities in respect of each town.
- Statement-V Availability of medical, educational, recreational and cultural facilities in each town.
- Statement-VI Trade, commerce, industry and banking activities in each town.
- Statement-VII Civic and other amenities in slum areas of each town.

In all the Statement except VII the towns are arranged in the alphabetical order within the district. The details of these statements are given in the analytical portion of the town directory. In addition to the above statements, an appendix showing the towns with their outgrowths with population , is also given after the town directory statements.

PART – A
VILLAGE AND TOWN
DIRECTORY

SECTION - I VILLAGE DIRECTORY

Village Directory

(a) NOTE EXPLAINING THE ABBREVIATIONS USED IN THE VILLAGE DIRECTORY

The “Village Directory” is one of the traditional compilations of the Census. It gives the list of villages, their location numbers, their area, population, number of households, amenities such as educational, medical, drinking water, post and telegraph, commercial and co-operative banks, agricultural non-agricultural and other credit societies, recreational and cultural facilities, communication, approach to village, nearest town with a distance, power supply availability of newspaper and magazines, most important commodity manufactured and land use of each village.

Village is a statutory recognized unit having a definite boundary and separate land records. In case, a complete village is treated as an outgrowth of urban agglomeration, data on amenities for that village, have not been given in the Village Directory but shown along with the urban component. The villages which are consider as a Census Town, the amenities data are shown in the Town Directory. For those villages which have partly merged in an outgrowth of U.A., the amenities data are shown in the Village Directory for that particular village.

The ‘un-inhabited’ villages (villages with no population) have been indicated as such after furnishing details in columns 1 to 3 i.e., Serial number, Name of village & location code number and area of the village against column no. 4 to 18. The land use data for such villages are shown in col. 19 to 23.

The Village Directory format has 23 columns and the details given under each column are for the village are as follows:-

Columns 1 : Serial Number

Self explanatory. All the villages within the Taluka/ C.D. Block are presented serially in the ascending order of their location code number.

Columns 2 : Name and Location Code Number of Village.

The name and location code number of the village are shown against these columns. This also includes the forest and uninhabited villages.

Column 3 : Area of the Village

The area of the villages in hectares are given. Wherever the area figures was not furnished by the concerned department the column is left blank.

Column 4 : Total Population

The total population of the village as per 2001 Census is given against this column.

Column 5 : Number of Households

The number of households as per 2001 Census is given in this column.

Amenities :

In column 6 to 23, availability in respect of different amenities such as education, medical, drinking water, post, telegraph, banks, credit societies, communication, power, approach road etc. in each village has been depicted with appropriate codes against the column concerned. Wherever the amenities are not available in the village, a dash (-) is shown in the column and next to it in brackets the distance in broad ranges viz.< 5 kms., 5-10 kms. and 10+ kms of the nearest place where the facility is available is given. Column wise details are given below :

Column 6 : Educational

Classes upto class VII included in Primary School. This will include nursery school, kindergarten school. Pre-basic school, pre-primary school, junior basic school upto class VII. Classes from VIII to X included in Higher secondary school. Classes XI and XII are included in senior secondary school. Accordingly any of the following types of institutions if exists within the village is shown as per codes given below :

(i)	Primary School	P
(ii)	Middle School	M*
(iii)	Higher Secondary School	S
(iv)	Senior Secondary School	PUC
(v)	College	C
(vi)	Industrial School	I
(vii)	Training School	Tr
(viii)	Adult literacy class/centre	AC
(ix)	Others (specify) e.g. Sanskrit Pathshala, Senior basic school, Navodaya Vidyalaya, Makhtab, etc.	O

More than one institution of a type in the village is indicated by the number within brackets against the abbreviation, e.g. P(3), M(4), etc.

Note : * - There is no Middle school in the Gujarat State.

Column 7 : Medical

Availability of medical facility within the village is indicated by following codes :

(i) Allopathic Hospital	H
Ayurvedic Hospital	HA
Unani Hospital	HU
Homeopathic Hospital	H Hom
(ii) Allopathic Dispensary	D
Ayurvedic Dispensary	DA
Unani Dispensary	DU
Homeopathic Dispensary	D Hom
(iii) Maternity & Child Welfare	MCW
(iv) Maternity Home	MH
(v) Child Welfare Centre	CWC
(vi) Health Centre	HC
(vii) Primary Health Centre	PHC
(viii) Primary Health Sub-Centre	PHS
(ix) Family Welfare Centre	FWC
(x) T.B. Clinic	TB
(xi) Nursing Home	NH
(xii) Registered Private Medical Practitioner	RMP
(xiii) Subsidised Medical Practitioner	SMP
(xiv) Community Health Worker	CHW
(xv) Others	O

More than one institution of a type in the village is indicated by the number within brackets against the abbreviations, e.g. H(3), D(4), etc.

Column 8 : Drinking Water

The type of the drinking water supply sources available within the village are indicated by codes as follows :

(i) Tap Water	T
(ii) Well Water	W
(iii) Tank Water	TK
(iv) Tubewell Water	TW
(v) Handpump	HP
(vi) River Water	R
(vii) Canal	C
(viii) Lake	L
(ix) Spring	S
(x) Others	O

Column 9 : Post, Telegraph and Telephone

It is indicated by codes as shown below whether within the village exists the following amenities:

(i) Post Office	PO
(ii) Telegraph Office	TO
(iii) Post & Telegraph Office	PTO
(iv) Telephone Connection	PH

Column 10 : Commercial and Co-operative Banks

If the village is served by any banking service, commercial bank, co-operative bank etc. the same is indicated in codes mentioned below along with the number of banks in brackets. If not available the distance of nearest place where the facility exist is given:

(i) Commercial Bank	CM
(ii) Co-operative Bank	CP

Column 11 : Credit Societies

If the village enjoys the services of Credit Societies i.e. Agricultural Credit Societies, Non Agricultural Credit Society or Other Credit Societies, the same is indicated in codes mentioned below along with the number of such societies in brackets. In case the facility is not available within the village the distance of the nearest place where such facility exist is given :

(i) Agricultural Credit Society	ACS
(ii) Non- Agricultural Credit Society	NCS
(iii) Other Credit Society	OCS

Column 12 : Recreational and cultural facilities

If facilities such as Cinema/Video hall, Sports Club, Stadium/Auditorium is available in the village, the same is recorded in these columns. If not available the particulars of the nearest place with the facility is recorded. The information is indicated in codes mentioned below along with the number of such facilities in brackets:

(i) Cinema / Video Hall	CV
(ii) Sports Club	SP
(iii) Stadium / Auditorium	ST

Column 13 : Communications

If the village is served by any mode of public/private transport like Bus, Railway station or Navigable water ways they are to be mentioned as follows:

(i) Bus	BS
(ii) Railway Station	RS
(iii) Navigable Waterway	NW

Column 14 : Approach to village

Approach to village refers to the state of road leading to village. The approach to the village is indicated in following codes :

(i) Paved Road	PR
(ii) Mud road	MR
(iii) Foot path	FP
(iv) Navigable River	NR
(v) Navigable Canal	NC
(vi) Navigable waterways other than River, Canal	NW

Column 15 : Nearest Town and distance

The distance is given in kilometers in brackets against the name of the town nearest to the village.

Column 16 : Power supply

Availability of Power Supply in the village, whatever may be the form of its use is given by using following codes :

(i) Electricity for domestic use	ED
(ii) Electricity for agricultural use	EAG
(iii) Electricity for other purposes	EO
(iv) Electricity for all purposes	EA

Column 17 : News Paper / Magazine

If village receives any News Paper/Magazines the same is noted in this column using following codes :

(i) News Paper	N
(ii) Magazine	M

Column 18 : Most important commodities manufactured

The name of three most important commodities manufactured in the village is recorded against this column.

Column 19 to 23 : Land use i.e. area under different types of land use

Land use data maintained by the State/ UT Govts. are furnished against these columns. The data concerning area under Forest, Irrigated land (by source), Un-irrigated land, Cultivable waste and Area not available for cultivation in the village are shown against these columns. The area figures are given in hectare(s) up to one decimal. Dash '-' is recorded wherever the information is not made available by the concerned department. The codes used for different

types of irrigation facilities available in the village are indicated below:

(i) Government Canal	GC
(ii) Private Canal	PC
(iii) Well (without electricity)	W
(iv) Well (with electricity)	WE
(v) Tubewell(without electricity)	TW
(vi) Tubewell(with electricity)	TWE
(vii) Tank	TK
(viii) River	R
(ix) Lake	L
(x) Waterfall	WF
(xi) Others	O
(xii) Total	T

The village directory also carries the following appendices.

Appendix-I	It gives the abstract of educational, medical and other amenities available in villages Taluka/C.D. Block wise of the district.
Appendix-I-A	Indicates number of villages Taluka/ C.D. Block wise having one or more primary schools.
Appendix-I-B	Indicates number of villages Taluka/ C.D. Block wise having primary, middle and secondary schools.
Appendix-I-C	Shows number of villages Taluka/ C.D. Block wise with different sources of drinking water facilities.
Appendix-II	Indicates the list of villages with 5,000 and above population which do not have one or more important amenities.
Appendix-II-A	Indicates list of Census Towns which do not have one or more amenities.
Appendix-III	It gives the land utilization data in respect of Census Towns / non-municipal Towns.
Appendix-IV	Taluka/C.D. Block wise list of inhabited villages where no amenity other than drinking water facility is available.
Appendix-V	Summary showing number of villages not having Scheduled Castes population.

Appendix-VI	Summary showing number of villages not having Scheduled Tribes population.	Appendix-VIII	Indicates Taluka/C.D. Block wise number of villages under each Gram Panchayat.
Appendix-VII-A,	The appendix shows the list of	Appendix-IX	Shows number of different types of girls school in a village.
VII-B	villages according to proportion of the Scheduled castes and Scheduled Tribes to the total population by ranges.		

(b) List of Villages merged in Towns and Outgrowths at 2001 Census :

- NIL -

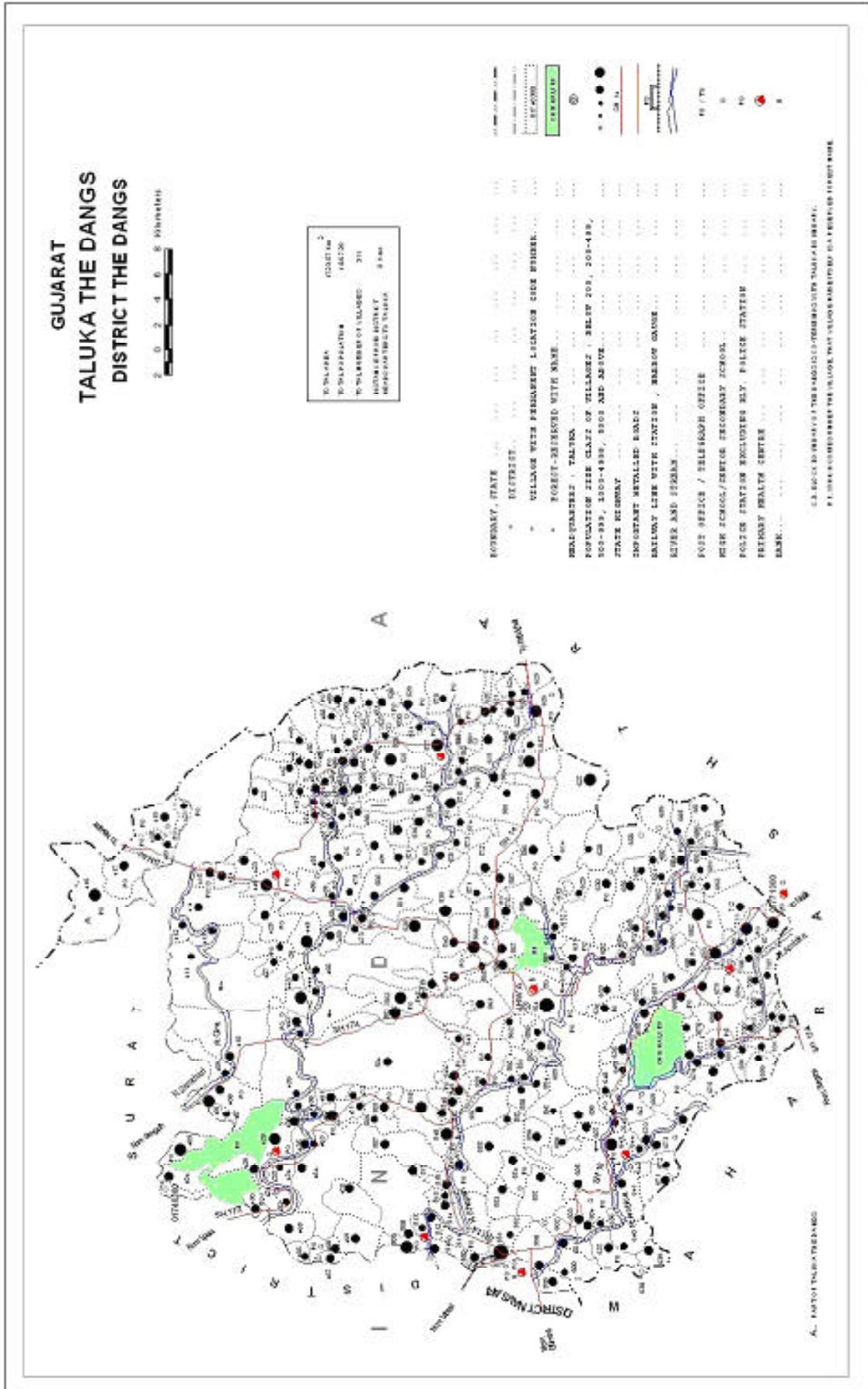

TALUKA/C.D. BLOCK
THE DANGS

(c) Alphabetical list of Villages (The Dangs Taluka)

Sl. No.	Name of Village	2001 Census Location Code Number	1991 Census Location Code Number	Sl. No.	Name of Village	2001 Census Location Code Number	1991 Census Location Code Number
1	2	3	4	1	2	3	4
1	Aherdi	01764800	00244	51	Burthadi	01741200	00010
2	Ahirpada	01753100	00129	52	Chamarpada	01748200	00080
3	Ahwa	01756400	01000	53	Chankhal	01754100	00139
4	Ambalia	01768800	00284	54	Chaukiya	01758800	00184
5	Ambapada (Chikhli Saja)	01764900	00245	55	Chavadvel	01758900	00185
6	Ambapada (Waghai)	01759800	00194	56	Chichigaontha	01751600	00114
7	Ambur	01752400	00122	57	Chichpada (Vadpada)	01753300	00131
8	Amsarpada	01748700	00085	58	Chikar (Jhavdasaja)	01750900	00107
9	Amsarwalan	01755700	00154	59	Chikar(Rambhas Saja)	01763600	00232
10	Amthawa	01744900	00048	60	Chikatiya	01754500	00143
11	Anjankund	01762800	00224	61	Chikhala(Kalibelsaja)	01743900	00037
12	Badiganvtha	01749200	00090	62	Chikhalda	01764500	00241
13	Baj	01760500	00201	63	Chikhali (Samgahan Saja)	01765000	00246
14	Bandhpada	01740900	00007	64	Chikhli (Lavchalisaja)	01750100	00099
15	Baradpani	01771000	00306	65	Chinchdhara	01762000	00217
16	Barda	01755300	00150	66	Chinchli	01762600	00222
17	Barda (Manmodisaja)	01767500	00271	67	Chinchod	01767200	00268
18	Barda(Khambhla Saja)	01749300	00091	68	Chinchpada (Galkundsaja)	01768300	00279
19	Bardipada (Saja)	01740800	00006	69	Chinchvahir	01749600	00094
20	Bardipada(Naktyahanwatsaja)	01748800	00086	70	Chirapada	01766700	00263
21	Baripada	01766800	00264	71	Dabdar (Waghai)	01751200	00110
22	Barkhandhia	01763700	00233	72	Dagadiamba	01755400	00151
23	Barmiawad	01770700	00303	73	Dagadpada	01763900	00235
24	Behdun	01744700	00045	74	Daguniya	01767400	00270
25	Bhadarpada	01767300	00269	75	Daher	01744500	00043
26	Bhalkhet	01743600	00034	76	Darapada	01767800	00274
27	Bhaphkal	01767900	00275	77	Dardi	01740300	00001
28	Bhavandagad	01755900	00156	78	Davdahad	01754700	00145
29	Bhawadi	01754900	00147	79	Devipada	01760200	00198
30	Bhendmal	01759500	00191	80	Dhadhra	01751700	00115
31	Bhenskatri	01743000	00028	81	Dhangdi	01767000	00266
32	Bhisya	01756700	00163	82	Dhavalidod	01753900	00137
33	Bhondvahir	01745200	00050	83	Dhodhalpada	01750800	00106
34	Bhongdya	01743200	00030	84	Dholiyaambar(Narayan devpada)	01752300	00121
35	Bhujad	01742900	00027	85	Dhongiamba	01744200	00040
36	Bhurapani	01768000	00276	86	Dhuda	01753800	00136
37	Bhurbhendi	01763800	00234	87	Dhulchond	01755600	00153
38	Bibupada	01749000	00088	88	Dhulda	01741000	00008
39	Bijurpada	01749500	00093	89	Dhumkhal	01768100	00277
40	Bilbari	01752600	00124	90	Divadyawan	01743800	00036
41	Biliamba	01742100	00019	91	Diwan Tembrun	01750400	00102
42	Bilmal	01765600	00252	92	Dodipada	01755200	00149
43	Bokadmal	01753500	00133	93	Dokpatal	01760100	00197
44	Bondarmal	01769900	00295	94	Don	01762700	00223
45	Bordahad	01766900	00265	95	Dumarya	01752700	00125
46	Borigaatha (Samgahan Saja)	01765100	00247	96	Enginpada (Kolbari)	01743100	00029
47	Borigaatha (Waghaisaja)	01751000	00108	97	Gadad	01761600	00212
48	Borkhal	01763100	00227	98	Gadhvi	01750200	00100
49	Borkhet	01756600	00162	99	Gadvahir	01762200	00219
50	Borpada	01759700	00193	100	Galkund	01768400	00280

Sl. No.	Name of Village	2001 Census Location Code Number	1991 Census Location Code Number	Sl. No.	Name of Village	2001 Census Location Code Number	1991 Census Location Code Number
1	2	3	4	1	2	3	4
101	Garkhadi	01757700	00173	154	Kadmal(Gadadsaja)	01761900	00215
102	Garmal	01761300	00209	155	Kadmal(Subir)	01742500	00023
103	Gaurya	01754400	00142	156	Kahandolghodi	01766300	00259
104	Gavdahad	01741300	00011	157	Kakadvahir	01752200	00120
105	Gawhan	01745000	00047	158	Kakarda	01746500	00063
106	Gaygothan	01747300	00071	159	Kakshala	01741700	00015
107	Gaykhas	01761000	00206	160	Kalamkhet	01747100	00069
108	Ghana	01745900	00057	161	Kalamvahir	01757200	00168
109	Ghaniamba	01758000	00176	162	Kalibel	01742800	00026
110	Ghodi	01750700	00105	163	Kamad	01765700	00253
111	Ghodwahal	01769700	00293	164	Kamdiawan	01758200	00178
112	Ghoghli	01756200	00159	165	Kanchanpada	01770100	00297
113	Ghubadia	01747500	00073	166	Kangariyamal	01745600	00054
114	Ghubita	01754000	00138	167	Karadiamba	01762100	00216
115	Gira	01751100	00109	168	Karanjda (Lavchalisaja)	01745700	00055
116	Girmal	01741100	00009	169	Karanjdi(Gadadsaja)	01758400	00180
117	Godadiya	01746400	00062	170	Karanjpada	01745300	00051
118	Golasta	01759200	00188	171	Kasadbari	01742600	00024
119	Gondalvahir	01756800	00164	172	Kasavdahad	01759000	00186
120	Gotiyamal	01770800	00304	173	Kel	01749100	00089
121	Gundia	01770600	00302	174	Keshbandh	01741900	00017
122	Gundvahal	01767700	00273	175	Khajurna	01749400	00092
123	Gunjpeda	01750600	00104	176	Khambhla	01748600	00084
124	Gurudiya	01748400	00082	177	Khapri	01760900	00205
125	Hadol	01742700	00025	178	Khatal	01746200	00060
126	Hanwatchond	01751800	00116	179	Kherindra	01749800	00096
127	Hanwatpada(Chinchlisaja)	01762300	00218	180	Khirman	01764000	00236
128	Hanwatpada(Pipaldahadsaja)	01747600	00074	181	Khokhari	01740700	00005
129	Harpada	01757900	00174	182	Khopri Amba	01743700	00035
130	Hindla	01753700	00135	183	Kirli	01749900	00097
131	Humbapada	01770400	00300	184	Kosambia	01762900	00225
132	Isdar (Gadhvi)	01754300	00141	185	Kosimda	01740500	00003
133	Isdar(Borkhalsaja)	01761200	00208	186	Kosimpatal	01751300	00111
134	Iskhandi	01744300	00041	187	Kotamdar	01771200	00308
135	Jakhana	01768200	00278	188	Kotba	01752000	00118
136	Jamalapada	01760300	00199	189	Koylipada	01746900	00067
137	Jamanpada	01746600	00064	190	Kudkas	01751400	00112
138	Jamansonda	01742200	00020	191	Kukadnakhi	01751500	00113
139	Jamanvahir	01754200	00140	192	Kumarbandh	01764700	00243
140	Jamanya	01753000	00128	193	Kunda	01764200	00238
141	Jamdar	01769200	00288	194	Kusmal	01747000	00068
142	Jamla	01741800	00016	195	Kutarnachiya	01759400	00190
143	Jamlapada(Gadhvisaja)	01750300	00101	196	Lahan Jhadadar	01747900	00077
144	Jamnyamal	01741400	00012	197	Lahan Kasad	01744400	00042
145	Jarsol	01745500	00053	198	Lahancharya	01766200	00258
146	Javtala	01761400	00210	199	Lahandabdar	01760700	00203
147	Jharan	01742400	00022	200	Lahandabhas	01766600	00262
148	Jhari	01752900	00127	201	Lahanmalunga	01770300	00298
149	Jhariya (Dungarda)	01755000	00148	202	Lavchali	01747400	00072
150	Jhavda	01746700	00065	203	Linga	01763000	00226
151	Jogbari	01770900	00305	204	Luharia	01759600	00192
152	Jogthawa	01748100	00079	205	Madalbari	01761700	00213
153	Junner	01748300	00081				

VILLAGEDIRECTORY

Sl. No.	Name of Village	2001 Census Location Code Number	1991 Census Location Code Number	Sl. No.	Name of Village	2001 Census Location Code Number	1991 Census Location Code Number
1	2	3	4	1	2	3	4
206	Mahal	01744100	00039	258	Sakarpatal	01764300	00240
207	Mahalpada	01757000	00166	259	Samgahan	01769300	00289
208	Maharaychond	01765200	00248	260	Saputara	01771300	00309
209	Mahardar	01762500	00221	261	Sarwar	01750500	00103
210	Malegaon	01771100	00307	262	Satbabla	01753200	00130
211	Malga	01752500	00123	263	Sati	01756000	00157
212	Malin	01755500	00152	264	Sawarda	01749700	00095
213	Manmodi	01770000	00296	265	Sawardakasad	01744000	00038
214	Masli	01746100	00059	266	Sawarkhadi	01740400	00002
215	Mogra	01758500	00181	267	Sawarpada	01744800	00046
216	Mohpada (Pipaldahad)	01748500	00083	268	Sendriamba	01757100	00167
217	Mohpada(Galkundsaja)	01768600	00282	269	Sepuamba	01745400	00052
218	Mokhamal	01742300	00021	270	Shivarimal	01763500	00231
219	Morzira	01761500	00211	271	Shivbara	01747700	00075
220	Mota Malunga	01770200	00299	272	Silotmal	01767100	00267
221	Motacharya	01766100	00257	273	Sinbandh	01765900	00255
222	Moti Dabdar	01760800	00204	274	Singana	01741500	00013
223	Moti Dabhas	01766500	00261	275	Sodmal	01747200	00070
224	Moti Jhadadar	01748000	00078	276	Songir	01763300	00229
225	Moti Kasad	01746000	00058	277	Sonuniya	01770500	00301
226	Mulchond	01756100	00158	278	Subir	01744600	00044
227	Murambi	01769500	00291	279	Sukmal	01751900	00117
228	Nadagkhadi	01754600	00144	280	Sunda	01759100	00187
229	Nadakchond	01769600	00292	281	Supdahad	01767600	00272
230	Nakatia Hanwat	01752800	00126	282	Susarda	01764100	00237
231	Nanapada	01764600	00242	283	Taklipada (Pipalaidevi)	01757500	00171
232	Nandanpeda	01758700	00183	284	Taklipada (Taklipada Saja)	01765400	00250
233	Nilsakiya	01756300	00160	285	Tekpada	01743500	00033
234	Nimbarpada	01769800	00294	286	Temburgartha	01763200	00228
235	Nimpada	01762400	00220	287	Thorpada	01758100	00177
236	Nirgudmal	01766400	00260	288	Timbarthawa	01742000	00018
237	Nishana	01741600	00014	289	Uga(Lavchali)	01745800	00056
238	Padalkhadi	01750000	00098	290	Uga(Rambhasaja)	01759900	00195
239	Palsamal	01752100	00119	291	Ukhatiya	01765800	00254
240	Pandharmal	01743400	00032	292	Umarya	01768900	00285
241	Pandharpada	01747800	00076	293	Umbarpada	01765300	00249
242	Pandva	01758600	00182	294	Vadpada	01753400	00132
243	Patli	01746300	00061	295	Vanar	01768700	00283
244	Payarpada	01769100	00287	296	Vanzarghodi	01757400	00170
245	Pimpri	01754800	00146	297	Vanzat Amba	01746800	00066
246	Pipalaidevi	01753600	00134	298	Vihiramba	01765500	00251
247	Pipaldahad	01745100	00049	299	Wadiawan	01757800	00175
248	Pipalghodi	01756900	00165	300	Waghai	01755100	01010
249	Pipalpada	01757300	00169	301	Waghmal	01760600	00202
250	Pipalpada(Galkundsaja)	01768500	00281	302	Wahutiya	01748900	00087
251	Pipalyamal	01756500	00161	303	Waidun	01761800	00214
252	Rambhas	01760400	00200	304	Wakarya	01766000	00256
253	Ranpada	01769400	00290	305	Wanarchond	01760000	00196
254	Ravchond	01761100	00207	306	Wangan	01755800	00155
255	Sadadmal	01764400	00239	307	Wankan	01743300	00031
256	Sadadvihir	01757600	00172	308	Wanki	01769000	00286
257	Sajupada	01740600	00004	309	Wanztemrun	01758300	00179
				310	Wasurna	01763400	00230
				311	Wawanda	01759300	00189

Census of India 2001 -

Amenities and

Amenities available (if not available within the village, a dash (-) is shown in the column and next to it in brackets the distance in broad ranges viz. < 5 kms., 5-10 kms. and 10+ kms of the nearest place where the facility is available is given)												
Serial Number	Name of Village & Location Code	Total Area of the Village (in Hectare)	Total Population (2001 Census)	Number of Households (2001 Census)	Educational	Medical	Drinking Water	Post, Telegraph and Telephone	Commercial and Co-operative Banks	Agricultural, Non-Agricultural and Other Credit Societies	Recreational & Cultural Facilities (Cinema/Video Hall, Sports Club, Stadium/Auditorium)	Communications (Bus Service, Railway Station, Waterway)
1	2	3	4	5	6	7	8	9	10	11	12	13
C.D. Block : The Dangs (0001)												
1	Dardi (01740300)	406.9	141	34	P C(10+)	- H(10+) MCW(10+) PHC(10+)	HP W	- PO(< 5) PH(10+)	- CM(10+) CP(10+)	- ACS(< 5) NCS(< 5) OCS(< 5)	- CV(10+) SP(10+) ST(10+)	BS RS(10+)
2	Sawarkhadi (01740400)	611.6	516	116	P C(10+)	CHW H(10+) MCW(10+) PHC(10+)	HP W	- PO(< 5) PH(10+)	- CM(10+) CP(10+)	- ACS(10+) NCS(10+) OCS(10+)	- CV(10+) SP(10+) ST(10+)	BS RS(10+)
3	Kosimda (01740500)	300.8	1,092	263	P C(10+)	CHW H(10+) MCW(10+) PHC(10+)	HP W	PO PH(10+)	- CM(10+) CP(10+)	- ACS(< 5) NCS(< 5) OCS(< 5)	- CV(10+) SP(10+) ST(10+)	BS RS(10+)
4	Sajupada (01740600)	226.1	1,175	206	P C(10+)	- H(10+) MCW(10+) PHC(5-10)	HP W R	- PO(< 5) PH(10+)	- CM(10+) CP(10+)	- ACS(< 5) NCS(< 5) OCS(< 5)	- CV(10+) SP(10+) ST(10+)	BS RS(10+)
5	Khokhari (01740700)	107.9	482	95	P C(10+)	- H(10+) MCW(10+) PHC(5-10)	HP W	- PO(< 5) PH(10+)	- CM(10+) CP(10+)	- ACS(< 5) NCS(< 5) OCS(< 5)	- CV(10+) SP(10+) ST(10+)	BS RS(10+)
6	Bardipada (Saja) (01740800)	1,489.5	647	145	P C(10+)	PHS CHW H(10+) MCW(10+) PHC(5-10)	HP W R S	PO PH(10+)	- CM(10+) CP(10+)	ACS NCS OCS	- CV(10+) SP(10+) ST(10+)	BS RS(10+)
7	Bandhpada (01740900)	726.2	350	59	P C(10+)	- H(10+) MCW(10+) PHC(5-10)	HP W R S	- PO(< 5) PH(10+)	- CM(10+) CP(10+)	- ACS(10+) NCS(10+) OCS(10+)	- CV(10+) SP(10+) ST(10+)	BS RS(10+)
8	Dhulda (01741000)	2,173.9	735	118	P(2) C(10+)	CHW H(10+) MCW(10+) PHC(10+)	HP W R	- PO(5-10) PH(10+)	- CM(10+) CP(10+)	- ACS(5-10) NCS(5-10) OCS(5-10)	- CV(10+) SP(10+) ST(10+)	BS RS(10+)
9	Girmal (01741100)	3,646.4	491	116	P C(10+)	CHW H(10+) MCW(10+) PHC(10+)	HP W R	- PO(10+) PH(10+)	- CM(10+) CP(10+)	- ACS(< 5) NCS(< 5) OCS(< 5)	- CV(< 5) SP(10+) ST(10+)	BS RS(10+)
10	Burthadi (01741200)	267.5	438	91	P C(10+)	PHS CHW H(10+) MCW(10+) PHC(10+)	HP W	- PO(5-10) PH(5-10)	- CM(10+) CP(10+)	- ACS(< 5) NCS(< 5) OCS(< 5)	- CV(10+) SP(10+) ST(10+)	BS RS(10+)
11	Gavdahad (01741300)	781.5	473	92	P C(10+)	- H(10+) MCW(10+) PHC(10+)	HP W	- PO(5-10) PH(5-10)	- CM(10+) CP(10+)	- ACS(5-10) NCS(5-10) OCS(5-10)	- CV(10+) SP(10+) ST(10+)	BS RS(10+)

VILLAGE DIRECTORY

Village Directory

Land Use (As on 1999)

Approach to Village	Nearest Town & Distance (in km)	Power Supply	News paper/Magazine	Most Important Commodity Manufactured	Land use (i.e. area under different types of land use in hectare)						Name of Village	Serial Number
					Forest	Irrigated (by source)	Unirrigated	Cultivable Waste (including Gauchar and Groves)	Area not available for Cultivation			
14	15	16	17	18	19	20	21	22	23	2	1	
MR FP	Songadh (36)	ED	N	Nagli, Paddy, Vari	330.4	W(1.7) T(1.7)	8.4	-	66.4	Dardi	1	
MR FP	Songadh (34)	ED	N M	Nagli, Vari, Paddy	556.3	-	53.3	-	2.0	Sawarkhadi	2	
MR FP	Songadh (31)	ED	N M	Nagli, Tuwer, Paddy	-	-	229.7	40.4	30.7	Kosimda	3	
PR MR FP	Songadh (25)	ED	N M	Paddy, Nagli, Vari	10.0	-	193.1	2.4	20.7	Sajupada	4	
PR MR FP	Songadh (27)	ED	N M	Paddy, Nagli, Vari	26.1	W(1.4) T(1.4)	71.4	-	9.1	Khokhari	5	
PR MR FP	Songadh (26)	ED	N M	Tuwer, Nagli, Paddy	1282.7	-	93.6	30.6	82.6	Bardipada (Saja)	6	
PR MR FP	Songadh (30)	ED	N	Nagli, Paddy, Vari	625.9	-	69.0	26.3	5.1	Bandhpada	7	
MR FP	Songadh (28)	ED	N	Paddy, Nagli, Vari	1959.4	-	167.3	30.6	16.6	Dhulda	8	
PR MR FP	Navapur (36)	ED	-	Paddy, Nagli, Vari	3140.3	-	303.7	-	202.5	Girmal	9	
PR MR FP	Navapur (28)	ED	N	Paddy, Nagli, Tuwer	-	-	234.9	-	32.6	Burthadi	10	
MR FP	Navapur (36)	ED	-	Paddy, Nagli, Vari	477.9	-	183.0	70.8	49.9	Gavdahad	11	

Census of India 2001 -

Amenities and

Amenities available (if not available within the village, a dash (-) is shown in the column and next to it in brackets the distance in broad ranges viz. < 5 kms., 5-10 kms. and 10+ kms of the nearest place where the facility is available is given)												
Serial Number	Name of Village & Location Code	Total Area of the Village (in Hectare)	Total Population (2001 Census)	Number of Households (2001 Census)	Educational	Medical	Drinking Water	Post, Telegraph and Telephone	Commercial and Co-operative Banks	Agricultural, Non-Agricultural and Other Credit Societies	Recreational & Cultural Facilities (Cinema/Video Hall, Sports Club, Stadium/Auditorium)	Communications (Bus Service, Railway Station, Waterway)
1	2	3	4	5	6	7	8	9	10	11	12	13
12	Jamnyamal (01741400)	1,846.3	782	173	P(3) C(10+)	- H(10+) MCW(10+) PHC(<5)	HP W	- PO(< 5) PH(<5)	- CM(10+) CP(10+)	- ACS(< 5) NCS(<5) OCS(<5)	- CV(10+) SP(10+) ST(10+)	BS RS(10+)
13	Singana (01741500)	268.1	704	122	P(2) S C(10+)	PHS FWC CHW H(10+) MCW(10+) PHC(10+)	HP W	PO PH(10+)	- CM(10+) CP(10+)	ACS NCS OCS(10+)	- CV(10+) SP(10+) ST(10+)	BS RS(10+)
14	Nishana (01741600)	2,818.1	1,192	261	P(2) C(10+)	- H(10+) MCW(10+) PHC(10+)	HP W S	PO PH(10+)	- CM(10+) CP(10+)	- ACS(10+) NCS(10+) OCS(10+)	- CV(10+) SP(10+) ST(10+)	BS RS(10+)
15	Kakshala (01741700)	765.7	950	219	P(2) C(10+)	CHW H(10+) MCW(10+) PHC(10+)	HP W S	PO PH(10+)	- CM(10+) CP(10+)	- ACS(10+) NCS(10+) OCS(10+)	- CV(10+) SP(10+) ST(10+)	BS RS(10+)
16	Jamla (01741800)	253.4	296	78	P C(10+)	PHS H(10+) MCW(10+) PHC(10+)	HP W	PO PH(10+)	- CM(10+) CP(10+)	ACS NCS OCS	- CV(10+) SP(10+) ST(10+)	BS RS(10+)
17	Keshbandh (01741900)	574.3	785	188	P S C(10+)	CHW H(10+) MCW(10+) PHC(10+)	HP W S	PO PH(10+)	- CM(10+) CP(10+)	ACS NCS(10+) OCS(10+)	- CV(10+) SP(10+) ST(10+)	- BS(10+) RS(10+)
18	Timbarthawa (01742000)	283.2	336	90	P C(10+)	CHW H(10+) MCW(10+) PHC(10+)	HP W TK S	PO PH(10+)	- CM(10+) CP(10+)	ACS NCS(<5) OCS(<5)	- CV(10+) SP(10+) ST(10+)	- BS(<5) RS(10+)
19	Biliamba (01742100)	245.1	372	102	P C(10+)	CHW H(10+) MCW(10+) PHC(10+)	HP W S	PO PH(10+)	- CM(10+) CP(10+)	- ACS(<5) NCS(<5) OCS(<5)	- CV(10+) SP(10+) ST(10+)	- BS(<5) RS(10+)
20	Jamansonda (01742200)	660.0	377	84	P C(10+)	CHW H(10+) MCW(10+) PHC(10+)	HP W R	- PO(<5) PH(10+)	- CM(10+) CP(10+)	- ACS(<5) NCS(<5) OCS(<5)	- CV(10+) SP(10+) ST(10+)	BS RS(10+)
21	Mokhamal (01742300)	453.4	828	185	P C(10+)	- H(10+) MCW(10+) PHC(<5)	HP W R	- PO(<5) PH(<5)	- CM(10+) CP(10+)	- ACS(<5) NCS(<5) OCS(<5)	- CV(10+) SP(10+) ST(10+)	BS RS(10+)
22	Jharan (01742400)	284.6	543	127	P C(10+)	CHW H(10+) MCW(10+) PHC(<5)	HP	- PO(< 5) PH(10+)	- CM(10+) CP(10+)	- ACS(< 5) NCS(10+) OCS(10+)	- CV(10+) SP(10+) ST(10+)	BS RS(10+)

Village Directory

Land Use (As on 1999)

Approach to Village	Nearest Town & Distance (in km)	Power Supply	News paper/Magazine	Most Important Commodity Manufactured	Land use (i.e. area under different types of land use in hectare)							Name of Village	Serial Number
					Forest	Irrigated (by source)	Unirrigated	Cultivable Waste (including Gauchar and Groves)	Area not available for Cultivation				
14	15	16	17	18	19	20	21	22	23	2	1		
PR MR IP	Navapur (27)	ED	-	Paddy, Nagli, Groundnut	1212.3	-	541.9	18.4	73.7	Jamnyamal	12		
PR MR FP	Navapur (29)	ED	N M	Paddy, Nagli, Groundnut	-	-	206.5	13.5	48.1	Singana	13		
PR MR IP	Navapur (28)	ED	-	Paddy, Nagli, Groundnut	1743.0	-	604.4	111.0	359.7	Nishana	14		
PR MR IP	Navapur (27)	ED	M	Paddy, Jowar, Nagli	-	-	320.3	116.6	328.8	Kakshala	15		
PR MR IP	Navapur (29)	ED	N	Paddy, Jowar, Nagli	-	-	166.6	13.3	73.5	Jamla	16		
PR MR IP	Navapur (24)	ED	M	Paddy, Jowar, Nagli	-	-	406.0	43.0	125.3	Keshbandh	17		
PR MR IP	Navapur (23)	ED	M	Paddy, Jowar, Nagli	-	-	161.3	19.0	102.8	Timbarthawa	18		
PR MR IP	Navapur (25)	ED	M	Paddy, Jowar, Nagli	-	-	157.2	24.3	63.7	Biliamba	19		
MR IP	Sakri (35)	ED	-	Paddy, Nagli, Tuwer	365.7	-	253.8	16.0	24.5	Jamansonda	20		
MR IP	Navapur (32)	ED	-	Paddy, Nagli, Vari	-	-	369.1	30.1	54.2	Mokhamal	21		
PR MR IP	Navapur (28)	ED	-	Nagli, Paddy, Vari	4.8	-	221.4	-	58.4	Jharan	22		

Census of India 2001 -

Amenities and

Amenities available (if not available within the village, a dash (-) is shown in the column and next to it in brackets the distance in broad ranges viz. < 5 kms., 5-10 kms. and 10+ kms of the nearest place where the facility is available is given)												
Serial Number	Name of Village & Location Code	Total Area of the Village (in Hectare)	Total Population (2001 Census)	Number of Households (2001 Census)	Educational	Medical	Drinking Water	Post, Telegraph and Telephone	Commercial and Co-operative Banks	Agricultural, Non-Agricultural and Other Credit Societies	Recreational & Cultural Facilities (Cinema/Video Hall, Sports Club, Stadium/Auditorium)	Communications (Bus Service, Railway Station, Waterway)
1	2	3	4	5	6	7	8	9	10	11	12	13
23	Kadmal(Subir) (01742500)	865.4	976	195	P(2) C(10+)	PHS FWC H(10+) MCW(10+) PHC(<5)	HP W TK R S	PO PH	- CM(10+) CP(10+)	- ACS(<5) NCS(<5) OCS(<5)	- CV(10+) SP(10+) ST(10+)	BS RS(10+)
24	Kasadbari (01742600)	676.8	465	101	P(2) C(10+)	CHW H(10+) MCW(10+) PHC(5-10)	HP W TK R S	PO PH(<5)	- CM(10+) CP(10+)	- ACS(<5) NCS(<5) OCS(<5)	- CV(10+) SP(10+) ST(10+)	BS RS(10+)
25	Hadol (01742700)	188.8	304	59	P C(10+)	CHW H(10+) MCW(10+) PHC(<5)	HP W R	- PO(10+) PH(10+)	- CM(10+) CP(10+)	- ACS(<5) NCS(<5) OCS(<5)	- CV(10+) SP(10+) ST(10+)	- BS(<5) RS(10+)
26	Kalibel (01742800)	1,317.5	1,487	280	P(2) S C(10+)	MH PHC PHS FWC CHW H(10+) MCW(10+)	HP W R	PO PH(10+)	- CM(10+) CP(10+)	ACS NCS OCS	- CV(10+) SP(10+) ST(10+)	BS RS(10+)
27	Bhujad (01742900)	1,602.6	629	138	P(2) C(10+)	PHS CHW H(10+) MCW(10+) PHC(<5)	HP W	- PO(<5) PH(10+)	- CM(10+) CP(10+)	ACS NCS OCS	- CV(10+) SP(10+) ST(10+)	BS RS(10+)
28	Bhenskatri (01743000)	312.7	755	181	P(2) C(10+)	PHS CHW H(10+) MCW(10+) PHC(10+)	HP W R	PO PH(10+)	- CM(10+) CP(10+)	- ACS(10+) NCS(10+) OCS(10+)	- CV(10+) SP(10+) ST(10+)	BS RS(10+)
29	Enginpada (Kolbari) (01743100)	128.3	164	32	P C(10+)	PHS CHW H(10+) MCW(10+) PHC(10+)	HP S	- PO(<5) PH(10+)	- CM(10+) CP(10+)	- ACS(<5) NCS(<5) OCS(<5)	- CV(10+) SP(10+) ST(10+)	BS RS(10+)
30	Bhongdya (01743200)	324.3	350	70	P(2) C(10+)	PHS CHW H(10+) MCW(10+) PHC(5-10)	HP W R S	- PO(<5) PH(10+)	- CM(10+) CP(10+)	- ACS(5-10) NCS(5-10) OCS(5-10)	- CV(10+) SP(10+) ST(10+)	- BS(<5) RS(10+)
31	Wankan (01743300)	96.0	112	25	P C(10+)	CHW H(10+) MCW(10+) PHC(<5)	HP W R	- PO(<5) PH(10+)	- CM(10+) CP(10+)	- ACS(<5) NCS(<5) OCS(<5)	- CV(10+) SP(10+) ST(10+)	- BS(<5) RS(10+)
32	Pandharmal (01743400)	433.6	279	68	P C(10+)	CHW H(10+) MCW(10+) PHC(<5)	HP W S	- PO(<5) PH(10+)	- CM(10+) CP(10+)	- ACS(<5) NCS(<5) OCS(<5)	- CV(10+) SP(10+) ST(10+)	- BS(<5) RS(10+)

VILLAGE DIRECTORY

Village Directory

Land Use (As on 1999)

Approach to Village	Nearest Town & Distance (in km)	Power Supply	News paper/Magazine	Most Important Commodity Manufactured	Land use (i.e. area under different types of land use in hectare)						Name of Village	Serial Number
					Forest	Irrigated (by source)	Unirrigated	Cultivable Waste (including Gauchar and Groves)	Area not available for Cultivation			
14	15	16	17	18	19	20	21	22	23	2	1	
PR MR IP	Navapur (35)	EA	N	Paddy, Nagli, Bamboo	-	-	684.7	-	180.7	Kadmal (Subir)	23	
PR MR IP	Navapur (36)	ED	-	Paddy, Nagli, Vari	263.5	-	264.5	2.1	146.8	Kasadbari	24	
MR IP	Navapur (37)	ED	N	Sugar, Nagli, Vari	-	-	148.2	19.2	21.4	Hadol	25	
PR MR IP	Songadh (25)	ED	N M	Paddy, Nagli, Bamboo	922.9	-	257.3	111.3	26.0	Kalibel	26	
PR MR IP	Songadh (30)	ED	-	Paddy, Nagli, Vari	1379.0	-	134.1	73.6	15.9	Bhujad	27	
PR	Vyara (25)	ED EAG	N	Paddy, Nagli, Bamboo	13.4	WE(3.6) T(3.6)	240.6	31.2	24.0	Bhenskatri	28	
PR MR	Vyara (28)	ED	-	Paddy, Nagli, Bamboo	45.2	-	33.9	16.2	33.0	Enginpada (Kolbari)	29	
PR MR	Vyara (27)	ED	-	Tuwer, Nagli, Bamboo	189.2	R(5.0) T(5.0)	59.7	20.4	50.0	Bhongdya	30	
MR IP	Vyara (29)	ED	-	Paddy, Nagli, Vari	31.8	-	18.3	10.9	35.0	Wankan	31	
MR IP	Vyara (20)	ED	-	Paddy, Nagli, Vari	263.6	R(5.0) T(5.0)	75.5	27.0	62.6	Pandharmal	32	

Census of India 2001 -

Amenities and

Amenities available (if not available within the village, a dash (-) is shown in the column and next to it in brackets the distance in broad ranges viz. < 5 kms., 5-10 kms. and 10+ kms of the nearest place where the facility is available is given)												
Serial Number	Name of Village & Location Code	Total Area of the Village (in Hectare)	Total Population (2001 Census)	Number of Households (2001 Census)	Educational	Medical	Drinking Water	Post, Telegraph and Telephone	Commercial and Co-operative Banks	Agricultural, Non-Agricultural and Other Credit Societies	Recreational & Cultural Facilities (Cinema/Video Hall, Sports Club, Stadium/Auditorium)	Communications (Bus Service, Railway Station, Waterway)
1	2	3	4	5	6	7	8	9	10	11	12	13
33	Tekpada (01743500)	311.7	500	100	P C(10+)	PHS FWC CHW H(10+) MCW(10+) PHC(<5)	HP W	- PO(< 5) PH(10+)	- CM(10+) CP(10+)	- ACS(< 5) NCS(<5) OCS(<5)	- CV(10+) SP(10+) ST(10+)	BS RS(10+)
34	Bhalkhet (01743600)	180.8	630	119	P C(10+)	PHS FWC CHW H(10+) MCW(10+) PHC(<5)	HP W	PO PH(10+)	- CM(10+) CP(10+)	ACS NCS OCS	- CV(10+) SP(10+) ST(10+)	BS RS(10+)
35	Khopri Amba (01743700)	138.5	306	49	P C(10+)	PHS CHW H(10+) MCW(10+) PHC(<5)	HP W R S	- PO(< 5) PH(10+)	- CM(10+) CP(10+)	ACS NCS OCS	- CV(10+) SP(10+) ST(10+)	BS RS(10+)
36	Divadyawan (01743800)	247.4	478	95	P(2) C(10+)	CHW H(10+) MCW(10+) PHC(5-10)	HP W	- PO(<5) PH(10+)	- CM(10+) CP(10+)	- ACS(<5) NCS(<5) OCS(<5)	- CV(10+) SP(10+) ST(10+)	BS RS(10+)
37	Chikhala (Kalibelsaja) (01743900)	1,533.0	486	107	P C(10+)	PHS CHW H(10+) MCW(10+) PHC(< 5)	HP W R S	- PO(< 5) PH(10+)	- CM(10+) CP(10+)	ACS NCS OCS	- CV(10+) SP(10+) ST(10+)	- BS(< 5) RS(10+)
38	Sawardakasad (01744000)	1,457.2	201	44	P C(10+)	- H(10+) MCW(10+) PHC(10+)	HP R S	- PO(10+) PH(10+)	- CM(10+) CP(10+)	- ACS(10+) NCS(10+) OCS(10+)	- CV(10+) SP(10+) ST(10+)	- BS(10+) RS(10+)
39	Mahal (01744100)	267.7	675	110	P(2) S C(10+)	PHS FWC CHW H(10+) MCW(10+) PHC(10+)	HP W R S	PO PH(10+)	- CM(10+) CP(10+)	- ACS(10+) NCS(10+) OCS(10+)	- CV(10+) SP(10+) ST(10+)	BS RS(10+)
40	Dhongiamba (01744200)	568.1	1,105	178	P(2) C(5-10)	- H(10+) MCW(10+) PHC(10+)	HP R S	- PO(5-10) PH(10+)	- CM(10+) CP(10+)	- ACS(10+) NCS(10+) OCS(10+)	- CV(10+) SP(10+) ST(10+)	BS RS(10+)
41	Iskhandi (01744300)	209.1	293	62	P C(10+)	CHW H(5-10) MCW(10+) PHC(5-10)	HP W S	- PO(5-10) PH(10+)	- CM(10+) CP(10+)	- ACS(5-10) NCS(5-10) OCS(5-10)	- CV(10+) SP(10+) ST(10+)	BS RS(10+)
42	Lahan Kasad (01744400)	164.8	212	37	P C(10+)	CHW H(10+) MCW(10+) PHC(10+)	HP R S	- PO(<5) PH(10+)	- CM(10+) CP(10+)	- ACS(10+) NCS(10+) OCS(10+)	- CV(10+) SP(10+) ST(10+)	- BS(<5) RS(10+)

VILLAGE DIRECTORY

Village Directory

Land Use (As on 1999)

Approach to Village	Nearest Town & Distance (in km)	Power Supply	News paper/Magazine	Most Important Commodity Manufactured	Land use (i.e. area under different types of land use in hectare)							Name of Village	Serial Number
					Forest	Irrigated (by source)	Unirrigated	Cultivable Waste (including Gauchar and Groves)	Area not available for Cultivation				
14	15	16	17	18	19	20	21	22	23	2	1		
PR MR FP	Songadh (28)	ED	-	Paddy, Nagli, Vari	12.3	-	223.0	15.8	60.6	Tekpada	33		
PR MR FP	Songadh (26)	ED	N M	Maize, Nagli, Vari	-	-	94.7	29.4	56.7	Bhalkhet	34		
MR FP	Songadh (25)	ED	-	Paddy, Nagli, Vari	-	-	49.4	1.1	88.0	Khopri Amba	35		
PR MR FP	Songadh (35)	ED	-	Paddy, Nagli, Vari	47.6	-	121.3	27.6	51.0	Divadyawan	36		
PR MR FP	Songadh (28)	ED	-	Maize, Nagli, Vari	1321.5	-	138.7	49.7	23.2	Chikhala (Kalibelsaja)	37		
PR MR FP	Songadh (40)	ED	-	Paddy, Nagli, Vari	1324.0	-	47.1	-	86.1	Sawardakasad	38		
PR MR FP	Songadh (35)	ED	N	Nagli, Tuwer, Vari	-	-	127.2	0.2	140.3	Mahal	39		
PR MR FP	Songadh (35)	ED	-	Paddy, Nagli, Bamboo	-	-	409.1	-	159.0	Dhongiamba	40		
PR MR FP	Navapur (45)	ED EAG	N	Paddy, Tuwer, Bamboo	1.1	-	180.7	-	27.3	Iskhandi	41		
MR FP	Songadh (40)	ED	-	Paddy, Nagli, Vari	-	-	81.8	-	83.0	Lahan Kasad	42		

Census of India 2001 -

Amenities and

Amenities available (if not available within the village, a dash (-) is shown in the column and next to it in brackets the distance in broad ranges viz. < 5 kms., 5-10 kms. and 10+ kms of the nearest place where the facility is available is given)												
Serial Number	Name of Village & Location Code	Total Area of the Village (in Hectare)	Total Population (2001 Census)	Number of Households (2001 Census)	Educational	Medical	Drinking Water	Post, Telegraph and Telephone	Commercial and Co-operative Banks	Agricultural, Non-Agricultural and Other Credit Societies	Recreational & Cultural Facilities (Cinema/Video Hall, Sports Club, Stadium/Auditorium)	Communications (Bus Service, Railway Station, Waterway)
1	2	3	4	5	6	7	8	9	10	11	12	13
43	Daher (01744500)	497.6	1,018	167	P(2) C(10+)	CHW H(10+) MCW(10+) PHC(5-10)	HP W TK R S	- PO(< 5) PH(10+)	- CM(10+) CP(10+)	- ACS(< 5) NCS(< 5) OCS(< 5)	- CV(10+) SP(10+) ST(10+)	- BS(< 5) RS(10+)
44	Subir (01744600)	782.0	2,385	416	P S C(10+)	DA CWC PHC PHS FWC RMP CHW H(10+) MCW(10+)	HP W TK S	PO PH(10+)	CM CP(10+)	ACS NCS OCS	- CV(10+) SP(10+) ST(10+)	BS RS(10+)
45	Behdun (01744700)	533.9	458	82	P C(10+)	- H(10+) MCW(10+) PHC(10+)	HP W	- PO(< 5) PH(10+)	- CM(10+) CP(10+)	- ACS(< 5) NCS(< 5) OCS(< 5)	- CV(10+) SP(10+) ST(10+)	- BS(< 5) RS(10+)
46	Sawarpada (01744800)	262.0	236	41	P C(10+)	- H(10+) MCW(10+) PHC(< 5)	HP W	- PO(< 5) PH(10+)	- CM(10+) CP(10+)	- ACS(< 5) NCS(< 5) OCS(< 5)	- CV(10+) SP(10+) ST(10+)	- BS(< 5) RS(10+)
47	Amthawa (01744900)	403.0	269	48	P C(10+)	- H(10+) MCW(10+) PHC(10+)	HP W	- PO(< 5) PH(10+)	- CM(10+) CP(10+)	- ACS(< 5) NCS(< 5) OCS(< 5)	- CV(10+) SP(10+) ST(10+)	BS RS(10+)
48	Gawhan (01745000)	1,000.7	968	162	P(2) C(10+)	CHW H(10+) MCW(10+) PHC(10+)	HP W R	- PO(< 5) PH(10+)	- CM(10+) CP(10+)	- ACS(< 5) NCS(< 5) OCS(< 5)	- CV(10+) SP(10+) ST(10+)	BS RS(10+)
49	Pipaldahad (01745100)	195.2	730	134	P S C(10+)	D CWC PHS FWC CHW H(10+) MCW(10+) PHC(5-10)	HP W R	PO PH(10+)	- CM(10+) CP(10+)	ACS NCS OCS	- CV(10+) SP(10+) ST(10+)	BS RS(10+)
50	Bhondvahir (01745200)	274.2	263	57	P C(10+)	- H(10+) MCW(10+) PHC(10+)	HP W R	- PO(< 5) PH(10+)	- CM(10+) CP(10+)	- ACS(< 5) NCS(< 5) OCS(< 5)	- CV(10+) SP(10+) ST(10+)	BS RS(10+)
51	Karanjpada (01745300)	278.8	137	34	P(2) C(10+)	PHS FWC CHW H(10+) MCW(10+) PHC(< 5)	HP W R	- PO(5-10) PH(10+)	- CM(10+) CP(10+)	- ACS(5-10) NCS(5-10) OCS(5-10)	- CV(10+) SP(10+) ST(10+)	- BS(< 5) RS(10+)

VILLAGE DIRECTORY

Village Directory

Land Use (As on 1999)

Approach to Village	Nearest Town & Distance (in km)	Power Supply	News paper/Magazine	Most Important Commodity Manufactured	Land use (i.e. area under different types of land use in hectare)						Name of Village	Serial Number
					Forest	Irrigated (by source)	Unirrigated	Cultivable Waste (including Gauchar and Groves)	Area not available for Cultivation			
14	15	16	17	18	19	20	21	22	23	2	1	
MR FP	Navapur (45)	ED EAG	-	Paddy, Nagli, Vari	-	-	389.2	56.8	51.6	Daher	43	
PR MR FP	Navapur (35)	EA	N	Paddy, Nagli, Vari	-	W(5.0) TWE(1.0) T(6.0)	639.4	-	136.7	Subir	44	
MR FP	Sakri (35)	ED	-	Paddy, Nagli, Vari	187.8	-	140.4	9.2	196.5	Behdun	45	
MR FP	Sakri (35)	ED	-	Paddy, Nagli, Vari	103.6	-	87.6	7.9	62.8	Sawarpada	46	
PR MR FP	Sakri (35)	ED	N	Paddy, Nagli, Bamboo	286.1	-	75.5	6.4	35.0	Amthawa	47	
PR MR FP	Sakri (35)	ED	-	Paddy, Nagli, Vari	434.9	-	369.4	25.1	171.3	Gawhan	48	
PR MR FP	Sakri (37)	ED	-	Paddy, Nagli, Vari	9.7	W(5.0) T(5.0)	121.0	19.8	39.7	Pipaldahad	49	
PR MR	Sakri (35)	ED	N	Paddy, Nagli, Vari	111.5	-	142.3	9.9	10.6	Bhondvahir	50	
PR MR FP	Sakri (50)	ED	-	Paddy, Tuver, Adad	208.6	-	48.9	6.6	14.7	Karanjpada	51	

Census of India 2001 -

Amenities and

Amenities available (if not available within the village, a dash (-) is shown in the column and next to it in brackets the distance in broad ranges viz. < 5 kms., 5-10 kms. and 10+ kms of the nearest place where the facility is available is given)												
Serial Number	Name of Village & Location Code	Total Area of the Village (in Hectare)	Total Population (2001 Census)	Number of Households (2001 Census)	Educational	Medical	Drinking Water	Post, Telegraph and Telephone	Commercial and Co-operative Banks	Agricultural, Non-Agricultural and Other Credit Societies	Recreational & Cultural Facilities (Cinema/Video Hall, Sports Club, Stadium/Auditorium)	Communications (Bus Service, Railway Station, Waterway)
1	2	3	4	5	6	7	8	9	10	11	12	13
52	Sepuamba (01745400)	333.5	397	83	P(2) C(10+)	PHS CHW H(10+) MCW(10+) PHC(10+)	HP W R	- PO(< 5) PH(10+)	- CM(10+) CP(10+)	- ACS(< 5) NCS(< 5) OCS(< 5)	- CV(10+) SP(10+) ST(10+)	BS RS(10+)
53	Jarsol (01745500)	2,609.0	275	41	P C(10+)	CHW H(10+) MCW(10+) PHC(5-10)	HP W R S	- PO(< 5) PH(10+)	- CM(10+) CP(10+)	- ACS(5-10) NCS(5-10) OCS(5-10)	- CV(10+) SP(10+) ST(10+)	BS RS(10+)
54	Kangariyamal (01745600)	671.0	172	41	P(2) C(10+)	CHW H(10+) MCW(10+) PHC(< 5)	HP W R S	- PO(< 5) PH(10+)	- CM(< 5) CP(10+)	- ACS(< 5) NCS(< 5) OCS(< 5)	- CV(10+) SP(10+) ST(10+)	BS RS(10+)
55	Karanjda (Lavchalisaja) (01745700)	97.9	232	46	P C(10+)	- H(10+) MCW(10+) PHC(5-10)	HP W R S	PO PH(10+)	- CM(5-10) CP(10+)	- ACS(5-10) NCS(5-10) OCS(5-10)	- CV(10+) SP(10+) ST(10+)	BS RS(10+)
56	Uga(Lavchali) (01745800)	825.5	633	101	P C(10+)	CHW H(10+) MCW(10+) PHC(5-10)	HP W R S	- PO(< 5) PH(10+)	- CM(5-10) CP(10+)	- ACS(< 5) NCS(< 5) OCS(< 5)	- CV(10+) SP(10+) ST(10+)	- BS(< 5) RS(5-10)
57	Ghana (01745900)	324.7	836	136	P C(10+)	CWC FWC CHW H(10+) MCW(10+) PHC(< 5)	HP W R S	- PO(< 5) PH(10+)	- CM(< 5) CP(10+)	- ACS(< 5) NCS(< 5) OCS(< 5)	- CV(10+) SP(10+) ST(10+)	- BS(< 5) RS(10+)
58	Moti Kasad (01746000)	3,006.3	292	58	P C(10+)	- H(10+) MCW(10+) PHC(5-10)	HP R S	- PO(5-10) PH(10+)	- CM(10+) CP(10+)	- ACS(10+) NCS(10+) OCS(10+)	- CV(10+) SP(10+) ST(10+)	- BS(< 5) RS(10+)
59	Masli (01746100)	296.6	585	140	P C(10+)	CHW H(10+) MCW(10+) PHC(5-10)	HP W	- PO(< 5) PH(10+)	- CM(10+) CP(10+)	ACS NCS OCS	- CV(10+) SP(10+) ST(10+)	BS RS(10+)
60	Khatal (01746200)	407.5	1,003	187	P(2) S C(10+)	PHS CHW H(10+) MCW(10+) PHC(5-10)	HP W R S	PO PH(10+)	- CM(10+) CP(10+)	- ACS(< 5) NCS(< 5) OCS(< 5)	- CV(10+) SP(10+) ST(10+)	BS RS(10+)
61	Patli (01746300)	105.7	204	39	P C(10+)	- H(10+) MCW(10+) PHC(< 5)	HP R S	- PO(< 5) PH(10+)	- CM(10+) CP(10+)	- ACS(< 5) NCS(< 5) OCS(< 5)	- CV(10+) SP(10+) ST(10+)	BS RS(10+)
62	Godadiya (01746400)	2,530.7	544	109	P C(10+)	- H(10+) MCW(10+) PHC(10+)	HP R S	- PO(5-10) PH(10+)	- CM(10+) CP(10+)	- ACS(10+) NCS(10+) OCS(10+)	- CV(10+) SP(10+) ST(10+)	BS RS(10+)

VILLAGE DIRECTORY

Village Directory

Land Use (As on 1999)

Approach to Village	Nearest Town & Distance (in km)	Power Supply	News paper/Magazine	Most Important Commodity Manufactured	Land use (i.e. area under different types of land use in hectare)						Name of Village	Serial Number
					Forest	Irrigated (by source)	Unirrigated	Cultivable Waste (including Gauchar and Groves)	Area not available for Cultivation			
14	15	16	17	18	19	20	21	22	23	2	1	
PR MR FP	Sakri (53)	ED	N	Paddy, Nagli, Bamboo	120.5	-	149.6	38.6	24.9	Sepuamba	52	
MR FP	Sakri (52)	ED EAG	N M	Paddy, Nagli, Adad	2517.5	-	56.7	14.4	20.3	Jarsol	53	
PR MR FP	Navapur(35)	ED EAG	N	Paddy, Nagli, Adad	433.2	-	131.1	-	106.6	Kangariyamal	54	
MR FP	Sakri(53)	ED EAG	N M	Paddy, Nagli, Bamboo	-	-	65.2	8.1	24.7	Karanjda (Lavchalisaja)	55	
MR FP	Navapur(45)	ED EAG	N M	Paddy, Nagli, Vari	361.6	-	306.1	-	157.8	Uga(Lavchali)	56	
MR FP	Navapur(45)	ED EAG	N M	Paddy, Nagli, Vari	-	-	217.0	15.5	92.3	Ghana	57	
MR FP	Songadh(35)	ED	-	Paddy, Nagli, Vari	2665.4	-	110.9	-	229.9	Moti Kasad	58	
PR MR FP	Songadh(45)	ED	N M	Paddy, Tuver, Adad	-	-	155.1	4.3	137.3	Masli	59	
PR MR FP	Songadh(45)	ED	N M	Paddy, Adad, Tuver	-	-	208.3	33.2	166.0	Khatal	60	
PR	Songadh(32)	ED	-	Nagli, Sugarcane, Adad	-	-	34.0	17.5	54.2	Patli	61	
PR	Vyara (43)	ED	-	Paddy, Jaggery, Vari	2301.0	-	151.0	27.5	51.2	Godadiya	62	

Census of India 2001 -

Amenities and

Amenities available (if not available within the village, a dash (-) is shown in the column and next to it in brackets the distance in broad ranges viz. < 5 kms., 5-10 kms. and 10+ kms of the nearest place where the facility is available is given)												
Serial Number	Name of Village & Location Code	Total Area of the Village (in Hectare)	Total Population (2001 Census)	Number of Households (2001 Census)	Educational	Medical	Drinking Water	Post, Telegraph and Telephone	Commercial and Co-operative Banks	Agricultural, Non-Agricultural and Other Credit Societies	Recreational & Cultural Facilities (Cinema/Video Hall, Sports Club, Stadium/Auditorium)	Communications (Bus Service, Railway Station, Waterway)
1	2	3	4	5	6	7	8	9	10	11	12	13
63	Kakarda (01746500)	963.1	643	123	P C(10+)	PHS CHW H(10+) MCW(10+) PHC(<5)	HP W R	- PO(< 5) PH(10+)	- CM(10+) CP(10+)	- ACS(< 5) NCS(<5) OCS(<5)	- CV(10+) SP(10+) ST(10+)	- BS(< 5) RS(10+)
64	Jamanpada (01746600)	508.4	270	56	P C(10+)	CHW H(10+) MCW(10+) PHC(10+)	HP	- PO(< 5) PH(10+)	- CM(10+) CP(10+)	- ACS(10+) NCS(10+) OCS(10+)	- CV(10+) SP(10+) ST(10+)	BS RS(10+)
65	Jhavda (01746700)	339.0	841	160	P(2) S C(10+)	CWC CHW H(10+) MCW(10+) PHC(10+)	HP TK	PO PH(10+)	- CM(10+) CP(10+)	ACS NCS OCS	- CV(10+) SP(10+) ST(10+)	BS RS(10+)
66	VanzatAmba (01746800)	289.0	579	94	P S C(10+)	CHW H(10+) MCW(10+) PHC(10+)	HP W TK	- PO(<5) PH(10+)	- CM(10+) CP(10+)	ACS NCS OCS	- CV(10+) SP(10+) ST(10+)	- BS(<5) RS(10+)
67	Koylipada (01746900)	1,034.6	724	137	P C(10+)	CWC CHW H(10+) MCW(10+) PHC(10+)	HP W	- PO(<5) PH(10+)	- CM(10+) CP(10+)	ACS NCS OCS	- CV(10+) SP(10+) ST(10+)	BS RS(10+)
68	Kusmal (01747000)	828.9	582	107	P C(10+)	CHW H(10+) MCW(10+) PHC(< 5)	HP W S	- PO(< 5) PH(10+)	- CM(10+) CP(10+)	- ACS(< 5) NCS(<5) OCS(<5)	- CV(10+) SP(10+) ST(10+)	- BS(5-10) RS(10+)
69	Kalamkhet (01747100)	212.1	499	90	P C(10+)	- H(10+) MCW(10+) PHC(5-10)	HP W	- PO(10+) PH(10+)	- CM(5-10) CP(10+)	- ACS(< 5) NCS(<5) OCS(<5)	- CV(10+) SP(10+) ST(10+)	BS RS(10+)
70	Sodmal (01747200)	197.4	382	76	P C(10+)	CHW H(10+) MCW(10+) PHC(5-10)	HP W	- PO(< 5) PH(10+)	- CM(5-10) CP(10+)	- ACS(< 5) NCS(< 5) OCS(<5)	- CV(10+) SP(10+) ST(10+)	BS RS(10+)
71	Gaygothan (01747300)	346.9	382	78	P C(10+)	CHW H(10+) MCW(10+) PHC(10+)	HP W	- PO(< 5) PH(10+)	- CM(10+) CP(10+)	- ACS(10+) NCS(10+) OCS(10+)	- CV(10+) SP(10+) ST(10+)	BS RS(10+)
72	Lavchali (01747400)	307.1	741	105	P S C(5-10)	PHS FWC CHW H(10+) MCW(10+) PHC(5-10)	HP W R S	PO PH(10+)	- CM(10+) CP(10+)	- ACS(10+) NCS(10+) OCS(10+)	- CV(10+) SP(10+) ST(10+)	BS RS(10+)

VILLAGE DIRECTORY

Village Directory

Land Use (As on 1999)

Approach to Village	Nearest Town & Distance (in km)	Power Supply	News paper/Magazine	Most Important Commodity Manufactured	Land use (i.e. area under different types of land use in hectare)						Name of Village	Serial Number
					Forest	Irrigated (by source)	Unirrigated	Cultivable Waste (including Gauchar and Groves)	Area not available for Cultivation			
14	15	16	17	18	19	20	21	22	23	2	1	
MR	Vyara (27)	ED	-	Paddy, Tuver, Vari	776.0	R(3.4) T(3.4)	120.0	21.7	41.9	Kakarda	63	
MR	Vyara (30)	EA	N	Paddy, Nagli, Vari	266.5	-	186.6	42.0	13.3	Jamanpada	64	
PR MR FP	Vyara (30)	ED EAG	N	Paddy, Groundnut, Vari	59.8	-	249.9	18.5	10.9	Jhavda	65	
PR MR FP	Vyara (31)	EA	N	Paddy, Groundnut, Vari	167.4	-	108.4	-	13.2	VanzatAmba	66	
PR	Vyara (32)	EA	N	Paddy, Groundnut, Vari	720.0	-	286.0	20.6	8.0	Koylipada	67	
MR FP	Vyara (40)	ED	-	Paddy, Groundnut, Vari	610.7	-	149.3	7.7	61.3	Kusmal	68	
PR MR FP	Vyara (35)	ED	N M	Paddy, Nagli, Adad	-	-	84.7	6.9	120.5	Kalamkhet	69	
PR MR FP	Vyara (37)	ED	N M	Paddy, Nagli, Adad	-	-	84.8	17.2	95.4	Sodmal	70	
PR MR FP	Navapur (45)	ED	-	Paddy, Groundnut, Adad	-	-	230.1	16.8	100.0	Gaygothan	71	
PR MR FP	Navapur (40)	ED	N	Paddy, Groundnut, Adad	241.6	-	58.2	7.3	-	Lavchali	72	

Census of India 2001 -

Amenities and

Serial Number	Name of Village & Location Code	Total Area of the Village (in Hectare)	Total Population (2001 Census)	Number of Households (2001 Census)	Amenities available (if not available within the village, a dash (-) is shown in the column and next to it in brackets the distance in broad ranges viz. < 5 kms., 5-10 kms. and 10+ kms of the nearest place where the facility is available is given)								
					Educational	Medical	Drinking Water	Post, Telegraph and Telephone	Commercial and Co-operative Banks	Agricultural, Non-Agricultural and Other Credit Societies	Recreational & Cultural Facilities (Cinema/Video Hall, Sports Club, Stadium/Auditorium)	Communications (Bus Service, Railway Station, Waterway)	
1	2	3	4	5	6	7	8	9	10	11	12	13	
73	Ghubadia (01747500)	542.3	220	66	P C(10+)	CHW H(10+) MCW(10+) PHC(5-10)	HP W R S	- PO(5-10) PH(10+)	- CM(5-10) CP(10+)	- ACS(5-10) NCS(5-10) OCS(5-10)	- CV(10+) SP(10+) ST(10+)	- BS(< 5) RS(5-10)	
74	Hanwatpada (Pipaldahad saja) (01747600)	833.0	654	143	P C(10+)	CHW H(10+) MCW(10+) PHC(5-10)	HP W R S	PO PH(2)	- CM(10+) CP(10+)	- ACS(5-10) NCS(5-10) OCS(5-10)	- CV(10+) SP(10+) ST(10+)	BS RS(10+)	
75	Shivbara (01747700)	87.3	148	39	P(2) C(10+)	CHW H(10+) MCW(10+) PHC(5-10)	HP W R	- PO(< 5) PH(10+)	- CM(10+) CP(10+)	- ACS(10+) NCS(10+) OCS(10+)	- CV(10+) SP(10+) ST(10+)	BS RS(10+)	
76	Pandharpada (01747800)	198.8	431	84	P(4) C(10+)	CHW H(10+) MCW(10+) PHC(<5)	HP W R	- PO(< 5) PH(10+)	- CM(10+) CP(10+)	- ACS(<5) NCS(<5) OCS(<5)	- CV(10+) SP(10+) ST(10+)	BS RS(10+)	
77	Lahan Jhadadar (01747900)	349.2	258	54	P(2) C(10+)	CHW H(10+) MCW(10+) PHC(10+)	HP W R	- PO(< 5) PH(10+)	- CM(10+) CP(10+)	- ACS(<5) NCS(<5) OCS(<5)	- CV(10+) SP(10+) ST(10+)	- BS(<5) RS(10+)	
78	Moti Jhadadar (01748000)	111.9	213	45	P(2) C(10+)	CHW H(10+) MCW(10+) PHC(5-10)	HP W R	- PO(< 5) PH(10+)	- CM(10+) CP(10+)	- ACS(< 5) NCS(< 5) OCS(< 5)	- CV(10+) SP(10+) ST(10+)	- BS(<5) RS(10+)	
79	Jogthawa (01748100)	107.6	202	40	P C(10+)	- H(10+) MCW(10+) PHC(10+)	HP W	- PO(< 5) PH(10+)	- CM(10+) CP(10+)	- ACS(<5) NCS(<5) OCS(<5)	- CV(10+) SP(10+) ST(10+)	- BS(5-10) RS(10+)	
80	Champarpada (01748200)	55.2	88	20	P C(10+)	- H(10+) MCW(10+) PHC(<5)	HP W S	- PO(< 5) PH(10+)	- CM(10+) CP(10+)	- ACS(5-10) NCS(5-10) OCS(5-10)	- CV(10+) SP(10+) ST(10+)	- BS(10+) RS(10+)	
81	Junner (01748300)	200.4	557	105	P C(10+)	CHW H(10+) MCW(10+) PHC(<5)	HP W R S	- PO(< 5) PH(10+)	- CM(10+) CP(10+)	ACS NCS OCS	- CV(10+) SP(10+) ST(10+)	BS RS(10+)	
82	Gurudiya (01748400)	153.9	258	56	P C(10+)	- H(10+) MCW(10+) PHC(<5)	HP W R	- PO(10+) PH(10+)	- CM(10+) CP(10+)	- ACS(<5) NCS(<5) OCS(<5)	- CV(10+) SP(10+) ST(10+)	- BS(<5) RS(10+)	
83	Mohpada (Pipaldahad) (01748500)	112.0	126	27	P C(10+)	CHW H(10+) MCW(10+) PHC(<5)	HP W	- PO(< 5) PH(10+)	- CM(10+) CP(10+)	- ACS(<5) NCS(<5) OCS(<5)	- CV(10+) SP(10+) ST(10+)	BS RS(10+)	

VILLAGE DIRECTORY

Village Directory

Land Use (As on 1999)

Approach to Village	Nearest Town & Distance (in km)	Power Supply	News paper/Magazine	Most Important Commodity Manufactured	Land use (i.e. area under different types of land use in hectare)						Name of Village	Serial Number
					Forest	Irrigated (by source)	Unirrigated	Cultivable Waste (including Gauchar and Groves)	Area not available for Cultivation			
14	15	16	17	18	19	20	21	22	23	2	1	
PR MR FP	Navapur (35)	ED	N M	Paddy, Nagli, Vari	252.9	-	139.9	47.7	101.8	Ghubadia	73	
PR MR FP	Sakri (50)	ED	N	Paddy, Nagli, Adad	450.4	-	267.2	29.3	86.1	Hanwatpada (Pipaldahad saja)	74	
PR MR FP	Sakri (48)	ED	-	Paddy, Nagli, Tuver	-	-	63.3	-	24.0	Shivbara	75	
PR MR FP	Sakri (47)	ED	-	Paddy, Adad, Groundnut	-	-	141.0	24.1	33.7	Pandharpada	76	
PR MR FP	Sakri (45)	ED	-	Paddy, Nagali, Vari	107.8	-	117.4	17.4	106.6	Lahan Jhadadar	77	
PR MR FP	Sakri (44)	ED	-	Paddy, Vari, Nagli	28.6	-	65.9	7.3	10.1	Moti Jhadadar	78	
PR MR FP	Sakri (42)	ED	-	Paddy, Nagli, Tuver	4.9	-	71.4	2.8	28.6	Jogthawa	79	
MR FP	Sakri (50)	ED	-	Paddy, Nagli, Vari	-	-	21.8	12.7	20.7	Chamarpada	80	
MR FP	Sakri (48)	ED	-	Paddy, Nagli, Vari	-	TK(4.0) T(4.0)	161.6	5.3	29.4	Junner	81	
MR FP	Sakri (35)	ED	-	Paddy, Nagli, Adad	-	W(1.0) R(7.4) T(8.4)	128.1	7.0	10.5	Gurudiya	82	
PR MR FP	Sakri (40)	ED	-	Paddy, Nagli, Adad	20.8	W(1.5) T(1.5)	77.5	4.0	8.3	Mohpada (Pipaldahad)	83	

Census of India 2001 -

Amenities and

Amenities available (if not available within the village, a dash (-) is shown in the column and next to it in brackets the distance in broad ranges viz. < 5 kms., 5-10 kms. and 10+ kms of the nearest place where the facility is available is given)												
Serial Number	Name of Village & Location Code	Total Area of the Village (in Hectare)	Total Population (2001 Census)	Number of Households (2001 Census)	Educational	Medical	Drinking Water	Post, Telegraph and Telephone	Commercial and Co-operative Banks	Agricultural, Non-Agricultural and Other Credit Societies	Recreational & Cultural Facilities (Cinema/Video Hall, Sports Club, Stadium/Auditorium)	Communications (Bus Service, Railway Station, Waterway)
1	2	3	4	5	6	7	8	9	10	11	12	13
84	Khambhla (01748600)	302.3	671	132	P C(10+)	PHS CHW H(10+) MCW(10+) PHC(<5)	HP W	PO PH(10+)	- CM(10+) CP(10+)	- ACS(<5) NCS(<5) OCS(<5)	- CV(10+) SP(10+) ST(10+)	BS RS(10+)
85	Amsarpada (01748700)	318.7	336	80	P C(10+)	CHW H(10+) MCW(10+) PHC(<5)	HP W	- PO(<5) PH(10+)	- CM(10+) CP(10+)	- ACS(<5) NCS(<5) OCS(<5)	- CV(10+) SP(10+) ST(10+)	BS RS(10+)
86	Bardipada (Naktyahan-watsaja) (01748800)	220.0	340	65	P C(10+)	CHW H(10+) MCW(10+) PHC(<5)	HP W	PO PH(10+)	- CM(10+) CP(10+)	ACS NCS OCS	- CV(10+) SP(10+) ST(10+)	BS RS(10+)
87	Wahutiya (01748900)	239.7	629	101	P C(10+)	CHW H(10+) MCW(10+) PHC(10+)	HP W	- PO(5-10) PH(10+)	- CM(10+) CP(10+)	- ACS(<5) NCS(<5) OCS(<5)	- CV(10+) SP(10+) ST(10+)	BS RS(10+)
88	Bibupada (01749000)	297.8	455	70	P C(10+)	CHW H(10+) MCW(10+) PHC(10+)	HP W	- PO(<5) PH(10+)	- CM(10+) CP(10+)	- ACS(<5) NCS(<5) OCS(<5)	- CV(10+) SP(10+) ST(10+)	BS RS(10+)
89	Kel (01749100)	318.7	321	71	P C(10+)	CHW H(10+) MCW(10+) PHC(10+)	HP W TK	- PO(<5) PH(10+)	- CM(10+) CP(10+)	- ACS(<5) NCS(<5) OCS(<5)	- CV(10+) SP(10+) ST(10+)	BS RS(10+)
90	Badiganvtha (01749200)	151.6	194	39	P C(10+)	CHW H(10+) MCW(10+) PHC(10+)	HP W	- PO(<5) PH(10+)	- CM(10+) CP(10+)	- ACS(<5) NCS(<5) OCS(<5)	- CV(10+) SP(10+) ST(10+)	BS RS(10+)
91	Barda (Khambhla Saja) (01749300)	175.0	247	58	P C(10+)	CHW H(10+) MCW(10+) PHC(10+)	HP W	- PO(5-10) PH(10+)	- CM(10+) CP(10+)	- ACS(<5) NCS(<5) OCS(<5)	- CV(10+) SP(10+) ST(10+)	- BS(5-10) RS(10+)
92	Khajurna (01749400)	387.7	678	132	P C(10+)	- H(10+) MCW(10+) PHC(10+)	HP W	- PO(5-10) PH(10+)	- CM(10+) CP(10+)	- ACS(5-10) NCS(5-10) OCS(5-10)	- CV(10+) SP(10+) ST(10+)	- BS(10+) RS(10+)
93	Bijurpada (01749500)	305.2	589	101	P C(10+)	CHW H(10+) MCW(10+) PHC(<5)	HP W	- PO(<5) PH(10+)	- CM(10+) CP(10+)	- ACS(<5) NCS(<5) OCS(<5)	- CV(10+) SP(10+) ST(10+)	- BS(<5) RS(10+)
94	Chinchvihir (01749600)	168.6	567	78	P C(10+)	CHW H(10+) MCW(10+) PHC(<5)	HP W R S	- PO(<5) PH(10+)	- CM(10+) CP(10+)	- ACS(<5) NCS(<5) OCS(<5)	- CV(10+) SP(10+) ST(10+)	BS RS(10+)

VILLAGE DIRECTORY

Village Directory

Land Use (As on 1999)

Approach to Village	Nearest Town & Distance (in km)	Power Supply	News paper/Magazine	Most Important Commodity Manufactured	Land use (i.e. area under different types of land use in hectare)							Name of Village	Serial Number
					Forest	Irrigated (by source)	Unirrigated	Cultivable Waste (including Gauchar and Groves)	Area not available for Cultivation				
14	15	16	17	18	19	20	21	22	23	2	1		
PR MR IP	Sakri (38)	ED	-	Nagli, Paddy, Vari	-	W(6.0) T(6.0)	211.4	8.0	76.9	Khambhla	84		
PR MR IP	Sakri (42)	ED	-	Paddy, Nagli, Vari	126.3	W(2.0) T(2.0)	165.2	3.7	21.5	Amsarpada	85		
PR MR IP	Sakri (30)	ED	N	Nagli, Paddy, Vari	75.5	-	122.8	8.3	13.5	Bardipada (Naktyahan- watsaja)	86		
PR MR IP	Sakri (33)	ED	N	Nagli, Paddy, Vari	46.2	-	149.0	22.0	22.4	Wahutiya	87		
PR MR IP	Sakri (31)	ED	-	Nagli, Paddy, Vari	52.8	-	189.0	12.8	43.2	Bibupada	88		
PR MR IP	Sakri (34)	ED	N	Nagli, Paddy, Vari	52.9	-	215.5	13.1	37.3	Kel	89		
MR IP	Sakri (35)	ED	-	Nagli, Paddy, Adad	-	-	106.5	5.2	39.9	Badiganvtha	90		
MR IP	Sakri (40)	ED	-	Nagli, Paddy, Adad	40.2	-	107.5	12.2	15.1	Barda (Khambhla Saja)	91		
MR IP	Sakri (45)	ED	-	Nagli, Paddy, Adad	-	W(1.5) T(1.5)	298.2	20.9	67.2	Khajurna	92		
PR MR IP	Sakri (38)	ED	-	Paddy, Nagli, Vari	-	W(5.0) T(5.0)	206.1	13.0	81.1	Bijurpada	93		
MR IP	Sakri (45)	ED	-	Paddy, Nagli, Bamboo	-	W(4.5) T(4.5)	121.3	4.1	38.7	Chinchvihir	94		

Census of India 2001 -

Amenities and

Amenities available (if not available within the village, a dash (-) is shown in the column and next to it in brackets the distance in broad ranges viz. < 5 kms., 5-10 kms. and 10+ kms of the nearest place where the facility is available is given)												
Serial Number	Name of Village & Location Code	Total Area of the Village (in Hectare)	Total Population (2001 Census)	Number of Households (2001 Census)	Educational	Medical	Drinking Water	Post, Telegraph and Telephone	Commercial and Co-operative Banks	Agricultural, Non-Agricultural and Other Credit Societies	Recreational & Cultural Facilities (Cinema/Video Hall, Sports Club, Stadium/Auditorium)	Communications (Bus Service, Railway Station, Waterway)
1	2	3	4	5	6	7	8	9	10	11	12	13
95	Sawarda (01749700)	222.5	458	88	P C(10+)	- H(10+) MCW(10+) PHC(<5)	HP W R S	- PO(<5) PH(10+)	- CM(10+) CP(10+)	- ACS(5-10) NCS(5-10) OCS(5-10)	- CV(10+) SP(10+) ST(10+)	- BS(<5) RS(10+)
96	Kherindra (01749800)	562.9	424	83	P C(10+)	CHW H(10+) MCW(10+) PHC(<5)	HP W R S	- PO(<5) PH(10+)	- CM(10+) CP(10+)	- ACS(5-10) NCS(5-10) OCS(5-10)	- CV(10+) SP(10+) ST(10+)	- BS(<5) RS(10+)
97	Kirli (01749900)	874.9	655	138	P C(10+)	CWC CHW H(10+) MCW(10+) PHC(10+)	HP W TK	- PO(<5) PH(10+)	- CM(10+) CP(10+)	- ACS(5-10) NCS(5-10) OCS(5-10)	- CV(10+) SP(10+) ST(10+)	- BS(5-10) RS(10+)
98	Padalkhadi (01750000)	804.6	860	145	P C(10+)	- H(10+) MCW(10+) PHC(10+)	HP W R S	- PO(<5) PH(10+)	- CM(10+) CP(10+)	- ACS(<5) NCS(<5) OCS(<5)	- CV(10+) SP(10+) ST(10+)	BS RS(10+)
99	Chikhli (Lavchalisaja) (01750100)	694.8	543	93	P C(10+)	CHW H(10+) MCW(10+) PHC(10+)	HP R S	- PO(<5) PH(10+)	- CM(10+) CP(10+)	- ACS(<5) NCS(<5) OCS(<5)	- CV(10+) SP(10+) ST(10+)	BS RS(10+)
100	Gadhvi (01750200)	1,049.7	2,208	406	P C(10+)	PHS FWC CHW H(10+) MCW(10+) PHC(10+)	HP W TK R	PO PH	- CM(10+) CP(10+)	ACS NCS OCS	- CV(10+) SP(10+) ST(10+)	BS RS(10+)
101	Jamlapada (Gadhvisaja) (01750300)	437.9	1,016	169	P C(10+)	- H(10+) MCW(10+) PHC(10+)	HP W R	- PO(<5) PH(10+)	- CM(10+) CP(10+)	- ACS(<5) NCS(<5) OCS(<5)	- CV(10+) SP(10+) ST(10+)	BS RS(10+)
102	Diwan Tembrun (01750400)	5,062.4	838	166	P C(10+)	- H(10+) MCW(10+) PHC(10+)	HP W R	- PO(<5) PH(<5)	- CM(10+) CP(10+)	- ACS(<5) NCS(<5) OCS(<5)	- CV(10+) SP(10+) ST(10+)	BS RS(10+)
103	Sarwar (01750500)	460.4	937	173	P C(10+)	CWC PHS CHW H(10+) MCW(10+) PHC(5-10)	T HP W	PO PH(10+)	- CM(5-10) CP(10+)	ACS NCS OCS	- CV(10+) SP(10+) ST(10+)	BS RS(10+)
104	Gunjpeda (01750600)	380.7	277	52	P C(10+)	CHW H(10+) MCW(10+) PHC(5-10)	T HP W	- PO(<5) PH(10+)	- CM(5-10) CP(10+)	- ACS(<5) NCS(<5) OCS(<5)	- CV(10+) SP(10+) ST(10+)	- BS(<5) RS(10+)

VILLAGE DIRECTORY

Village Directory

Land Use (As on 1999)

Approach to Village	Nearest Town & Distance (in km)	Power Supply	News paper/Magazine	Most Important Commodity Manufactured	Land use (i.e. area under different types of land use in hectare)						Name of Village	Serial Number
					Forest	Irrigated (by source)	Unirrigated	Cultivable Waste (including Gauchar and Groves)	Area not available for Cultivation			
14	15	16	17	18	19	20	21	22	23	2	1	
MR FP	Sakri (47)	ED	-	Paddy, Nagli, Bamboo	12.3	W(1.5) R(2.0) T(3.5)	135.0	2.2	69.5	Sawarda	95	
MR FP	Sakri (45)	ED	-	Paddy, Nagli, Bamboo	289.9	W(1.0) T(1.0)	203.8	12.0	56.2	Kherindra	96	
MR	Sakri (50)	ED	-	Paddy, Nagli, Bamboo	265.6	-	406.8	39.3	163.2	Kirli	97	
PR MR FP	Navapur (36)	ED	-	Paddy, Nagli, Vari	32.2	W(1.5) T(1.5)	211.8	40.4	518.7	Padalkhadi	98	
MR FP	Navapur (38)	ED	-	Paddy, Nagli, Vari	468.3	-	148.7	10.8	67.1	Chikhlij (Lavchalisaa)	99	
PR MR FP	Songadh (38)	ED	N	Paddy, Nagli, Vari	-	-	762.8	23.1	263.8	Gadhvi	100	
PR MR FP	Surgana (35)	ED	N	Nagli, Paddy, Bamboo	-	-	302.5	9.6	125.8	Jamlapada (Gadhvisaja)	101	
PR MR FP	Navapur (40)	ED	N	Paddy, Nagli, Vari	4583.5	-	314.0	20.4	144.5	Diwan Tembrun	102	
PR MR FP	Vyara (30)	ED	N M	Paddy, Nagli, Tuver	-	-	282.9	9.8	167.6	Sarwar	103	
MR FP	Songadh (35)	ED	N M	Paddy, Nagli, Tuver	-	-	157.1	17.1	206.6	Gunjpeda	104	

Census of India 2001 -

Amenities and

Serial Number	Name of Village & Location Code	Total Area of the Village (in Hectare)	Total Population (2001 Census)	Number of Households (2001 Census)	Amenities available (if not available within the village, a dash (-) is shown in the column and next to it in brackets the distance in broad ranges viz. < 5 kms., 5-10 kms. and 10+ kms of the nearest place where the facility is available is given)								
					Educational	Medical	Drinking Water	Post, Telegraph and Telephone	Commercial and Co-operative Banks	Agricultural, Non-Agricultural and Other Credit Societies	Recreational & Cultural Facilities (Cinema/Video Hall, Sports Club, Stadium/Auditorium)	Communications (Bus Service, Railway Station, Waterway)	
1	2	3	4	5	6	7	8	9	10	11	12	13	
105	Ghodi (01750700)	1,392.2	887	164	P C(10+)	CHW H(10+) MCW(10+) PHC(5-10)	T HP W	- PO(5-10) PH(10+)	- CM(5-10) CP(10+)	- ACS(5-10) NCS(5-10) OCS(5-10)	- CV(10+) SP(10+) ST(10+)	BS RS(10+)	
106	Dhodhalpada (01750800)	2,260.5	669	128	P C(10+)	CHW H(10+) MCW(10+) PHC(10+)	HP W R	- PO(5-10) PH(10+)	- CM(10+) CP(10+)	- ACS(10+) NCS(10+) OCS(10+)	- CV(10+) SP(10+) ST(10+)	BS RS(<5)	
107	Chikar (Jhavdasaja) (01750900)	631.8	1,221	264	P C(10+)	CHW H(10+) MCW(10+) PHC(10+)	HP W R	PO PH(10+)	- CM(10+) CP(10+)	- ACS(10+) NCS(10+) OCS(10+)	- CV(10+) SP(10+) ST(10+)	BS RS(10+)	
108	Borigaatha (Waghaisaja) (01751000)	398.8	877	197	P C(10+)	CHW H(10+) MCW(10+) PHC(5-10)	HP W R S	- PO(<5) PH(10+)	- CM(5-10) CP(5-10)	- ACS(5-10) NCS(5-10) OCS(5-10)	- CV(10+) SP(10+) ST(10+)	BS RS(5-10)	
109	Gira (01751100)	466.7	183	35	P C(10+)	CHW H(10+) MCW(10+) PHC(<5)	T W R S	PO PH(<5)	- CM(<5) CP(<5)	- ACS(<5) NCS(<5) OCS(<5)	- CV(10+) SP(10+) ST(10+)	BS RS(<5)	
110	Dabdar (Waghai) (01751200)	277.7	541	110	P C(10+)	CHW H(10+) MCW(10+) PHC(5-10)	HP W R	- PO(<5) PH(5-10)	- CM(<5) CP(<5)	- ACS(<5) NCS(<5) OCS(<5)	- CV(10+) SP(10+) ST(10+)	- BS(<5) RS(<5)	
111	Kosimpatal (01751300)	215.2	258	60	P C(5-10)	PHC CHW H(10+) MCW(10+)	HP W R	- PO(<5) PH(10+)	- CM(5-10) CP(10+)	- ACS(5-10) NCS(5-10) OCS(5-10)	- CV(10+) SP(10+) ST(10+)	BS RS(5-10)	
112	Kudkas (01751400)	981.5	755	155	P C(5-10)	CHW H(5-10) MCW(10+) PHC(10+)	T HP W	- PO(<5) PH(<5)	- CM(<5) CP(<5)	- ACS(<5) NCS(<5) OCS(<5)	- CV(10+) SP(10+) ST(10+)	BS RS(<5)	
113	Kukadnaxhi (01751500)	255.7	324	70	P C(10+)	CHW H(10+) MCW(10+) PHC(10+)	T HP W R	- PO(<5) PH(<5)	- CM(5-10) CP(5-10)	- ACS(5-10) NCS(5-10) OCS(5-10)	- CV(10+) SP(10+) ST(10+)	BS RS(5-10)	
114	Chichigaontha (01751600)	571.6	926	189	P C(10+)	CHW H(10+) MCW(10+) PHC(5-10)	T HP W R	PO PH	- CM(5-10) CP(5-10)	- ACS(5-10) NCS(5-10) OCS(5-10)	- CV(10+) SP(10+) ST(10+)	BS RS(5-10)	
115	Dhadhra (01751700)	234.2	591	124	P C(5-10)	CHW H(5-10) MCW(5-10) PHC(5-10)	HP W R	- PO(<5) PH(<5)	- CM(10+) CP(10+)	- ACS(10+) NCS(10+) OCS(10+)	- CV(10+) SP(10+) ST(10+)	BS RS(10+)	

Village Directory

Land Use (As on 1999)

Approach to Village	Nearest Town & Distance (in km)	Power Supply	News paper/Magazine	Most Important Commodity Manufactured	Land use (i.e. area under different types of land use in hectare)						Name of Village	Serial Number
					Forest	Irrigated (by source)	Unirrigated	Cultivable Waste (including Gauchar and Groves)	Area not available for Cultivation			
14	15	16	17	18	19	20	21	22	23	2	1	
PR MR IP	Songadh (38)	ED	N M	Paddy, Nagli, Tuver	1146.0	-	204.0	27.0	15.2	Ghodi	105	
MR IP	Vyara (28)	ED	-	Paddy, Nagli, Tuver	2051.1	W(5.9) T(5.9)	155.0	14.7	33.9	Dhodhalpada	106	
PR MR IP	Vyara (25)	ED	N M	Paddy, Nagli, Vari	350.7	-	247.3	15.1	18.8	Chikar (Jhavdasaja)	107	
PR MR IP	Vyara (30)	ED	-	Nagli, Vari, Paddy	162.6	-	165.5	66.9	3.8	Borigaatha (Waghaisaja)	108	
MR IP	Vyara (28)	ED	-	Vari, Paddy, Nagli	404.7	-	24.6	3.4	34.1	Gira	109	
MR IP	Vyara (30)	ED EAG	N M	Paddy, Nagli, Vari	126.3	-	73.0	10.3	68.1	Dabdar (Waghai)	110	
MR IP	Vyara (26)	ED	-	Paddy, Nagli, Vari	126.7	-	54.2	6.3	28.1	Kosimpatal	111	
PR MR IP	Vyara (50)	EA	-	Vari, Paddy, Nagli	721.9	R(3.6) T(3.6)	110.0	86.8	59.1	Kudkas	112	
PR MR IP	Vyara (52)	EA	N	Vari, Paddy, Nagli	152.9	R(4.0) T(4.0)	50.5	12.0	36.4	Kukadnaki	113	
PR MR IP	Vyara (52)	EA	N M	Vari, Paddy, Nagli	419.2	W(2.2) R(1.3) T(3.5)	75.5	6.8	66.6	Chichigaontha	114	
PR MR IP	Vyara (53)	EA	N M	Vari, Paddy, Nagli	9.8	R(3.8) T(3.8)	144.0	39.0	37.6	Dhadhra	115	

Census of India 2001 -

Amenities and

Amenities available (if not available within the village, a dash (-) is shown in the column and next to it in brackets the distance in broad ranges viz. < 5 kms., 5-10 kms. and 10+ kms of the nearest place where the facility is available is given)												
Serial Number	Name of Village & Location Code	Total Area of the Village (in Hectare)	Total Population (2001 Census)	Number of Households (2001 Census)	Educational	Medical	Drinking Water	Post, Telegraph and Telephone	Commercial and Co-operative Banks	Agricultural, Non-Agricultural and Other Credit Societies	Recreational & Cultural Facilities (Cinema/Video Hall, Sports Club, Stadium/Auditorium)	Communications (Bus Service, Railway Station, Waterway)
1	2	3	4	5	6	7	8	9	10	11	12	13
116	Hanwatchond (01751800)	1,079.3	1,126	246	P(2) C(10+)	RMP CHW H(10+) MCW(10+) PHC(10+)	T HP W	PH PO(< 5)	- CM(< 5) CP(10+)	- ACS(10+) NCS(10+) OCS(10+)	- CV(10+) SP(10+) ST(10+)	BS RS(10+)
117	Sukmal (01751900)	288.8	710	118	P C(10+)	CHW H(10+) MCW(10+) PHC(10+)	HP W	- PO(< 5) PH(10+)	- CM(10+) CP(10+)	- ACS(10+) NCS(10+) OCS(10+)	- CV(10+) SP(10+) ST(10+)	- BS(< 5) RS(10+)
118	Kotba (01752000)	807.4	1,352	270	P C(10+)	CHW H(10+) MCW(10+) PHC(5-10)	HP W R S	- PO(10+) PH(10+)	- CM(10+) CP(10+)	- ACS(10+) NCS(10+) OCS(10+)	- CV(10+) SP(10+) ST(10+)	BS RS(10+)
119	Palsamal (01752100)	196.0	622	104	P C(10+)	CHW H(10+) MCW(10+) PHC(10+)	HP W	- PO(< 5) PH(10+)	- CM(10+) CP(10+)	- ACS(< 5) NCS(< 5) OCS(< 5)	- CV(10+) SP(10+) ST(10+)	- BS(< 5) RS(10+)
120	Kakadvahir (01752200)	319.3	590	118	P C(10+)	CHW H(10+) MCW(10+) PHC(10+)	HP W TK	- PO(< 5) PH(10+)	- CM(10+) CP(10+)	- ACS(< 5) NCS(< 5) OCS(< 5)	- CV(10+) SP(10+) ST(10+)	- BS(< 5) RS(10+)
121	Dholiyaambar (Narayan Devpada) (01752300)	281.7	392	80	P C(10+)	CHW H(10+) MCW(10+) PHC(10+)	HP W	- PO(10+) PH(10+)	- CM(10+) CP(10+)	- ACS(5-10) NCS(5-10) OCS(5-10)	- CV(10+) SP(10+) ST(10+)	- BS(10+) RS(10+)
122	Ambur (01752400)	113.6	16	5	- P(< 5) C(10+)	CHW H(10+) MCW(10+) PHC(10+)	HP W	- PO(5-10) PH(10+)	- CM(10+) CP(10+)	- ACS(5-10) NCS(5-10) OCS(5-10)	- CV(10+) SP(10+) ST(10+)	- BS(< 5) RS(10+)
123	Malga (01752500)	693.4	1,027	220	P C(10+)	CHW H(10+) MCW(10+) PHC(10+)	HP W	- PO(< 5) PH(10+)	- CM(10+) CP(10+)	- ACS(5-10) NCS(5-10) OCS(5-10)	- CV(10+) SP(10+) ST(10+)	BS RS(10+) NW(10+)
124	Bilbari (01752600)	224.8	250	48	P C(10+)	CHW H(10+) MCW(10+) PHC(< 5)	HP W	- PO(< 5) PH(10+)	- CM(10+) CP(10+)	- ACS(5-10) NCS(5-10) OCS(5-10)	- CV(10+) SP(10+) ST(10+)	- BS(< 5) RS(10+)
125	Dumarya (01752700)	89.7	123	23	- P(< 5) C(10+)	CHW H(10+) MCW(10+) PHC(10+)	HP W	- PO(10+) PH(10+)	- CM(10+) CP(10+)	- ACS(10+) NCS(10+) OCS(10+)	- CV(10+) SP(10+) ST(10+)	BS RS(10+)
126	Nakatia Hanwat (01752800)	245.7	661	131	P C(10+)	PHS CHW H(10+) MCW(10+) PHC(10+)	HP W	PO PH(10+)	- CM(10+) CP(10+)	- ACS(< 5) NCS(< 5) OCS(< 5)	- CV(10+) SP(10+) ST(10+)	BS RS(10+)
127	Jhari (01752900)	1,057.1	690	138	P C(10+)	CHW H(10+) MCW(10+) PHC(5-10)	HP W R	PO PH(10+)	- CM(10+) CP(10+)	- ACS(10+) NCS(10+) OCS(10+)	- CV(10+) SP(10+) ST(10+)	BS RS(10+)

Village Directory

Land Use (As on 1999)

Approach to Village	Nearest Town & Distance (in km)	Power Supply	News paper/Magazine	Most Important Commodity Manufactured	Land use (i.e. area under different types of land use in hectare)							Name of Village	Serial Number
					Forest	Irrigated (by source)	Unirrigated	Cultivable Waste (including Gauchar and Groves)	Area not available for Cultivation				
14	15	16	17	18	19	20	21	22	23	2	1		
PR MR FP	Songadh (50)	EA	N M	Nagli, Vari, Paddy	313.0	W(5.6) T(5.6)	555.0	123.8	81.9	Hanwatchond	116		
MR FP	Songadh (42)	EA	-	Paddy, Nagli, Vari	-	-	254.7	2.9	31.1	Sukmal	117		
PR MR FP	Navapur (50)	ED	-	Paddy, Nagali, Vari	21.8	-	527.5	6.1	252.1	Kotba	118		
MR	Navapur (48)	ED	-	Nagli, Paddy, Vari	-	-	158.6	4.0	33.4	Palsamal	119		
MR	Navapur (48)	ED	-	Nagli, Vari, Paddy	-	-	259.6	10.0	49.6	Kakadvahir	120		
MR FP	Navapur (40)	ED	-	Nagli, Paddy, Vari	-	-	185.4	38.7	57.5	Dholiyaambar (Narayan Devpada)	121		
MR FP	Sakri (50)	ED	-	Nagli, Vari, Paddy	-	-	48.7	27.9	37.0	Ambur	122		
PR MR FP	Sakri (50)	ED	-	Nagli, Paddy, Vari	-	-	382.6	25.2	285.6	Malga	123		
PR MR FP	Sakri (51)	ED	-	Nagli, Paddy, Vari	-	-	146.8	14.2	63.8	Bilbari	124		
PR MR FP	Sakri (52)	ED	-	Nagli, Paddy, Vari	-	-	65.0	6.4	18.4	Dumarya	125		
PR MR FP	Sakri (45)	ED	N M	Nagli, Paddy, Vari	36.2	-	167.6	16.8	25.2	Nakatia Hanwat	126		
MR FP	Sakri (53)	ED	-	Nagli, Paddy, Vari	316.2	-	426.0	8.2	306.7	Jhari	127		

Census of India 2001 -

Amenities and

Amenities available (if not available within the village, a dash (-) is shown in the column and next to it in brackets the distance in broad ranges viz. < 5 kms., 5-10 kms. and 10+ kms of the nearest place where the facility is available is given)												
Serial Number	Name of Village & Location Code	Total Area of the Village (in Hectare)	Total Population (2001 Census)	Number of Households (2001 Census)	Educational	Medical	Drinking Water	Post, Telegraph and Telephone	Commercial and Co-operative Banks	Agricultural, Non-Agricultural and Other Credit Societies	Recreational & Cultural Facilities (Cinema/Video Hall, Sports Club, Stadium/Auditorium)	Communications (Bus Service, Railway Station, Waterway)
1	2	3	4	5	6	7	8	9	10	11	12	13
128	Jamanya (01753000)	189.2	192	37	P C(10+)	MCW CHW H(10+) PHC(<5)	HP W R	- PO(<5) PH(10+)	- CM(10+) CP(10+)	- ACS(10+) NCS(10+) OCS(10+)	- CV(10+) SP(10+) ST(10+)	BS RS(10+)
129	Ahirpada (01753100)	182.2	219	50	P C(10+)	CHW H(10+) MCW(10+) PHC(<5)	HP W R	- PO(<5) PH(10+)	- CM(10+) CP(10+)	- ACS(10+) NCS(10+) OCS(10+)	- CV(10+) SP(10+) ST(10+)	BS RS(10+)
130	Satbabla (01753200)	383.7	267	58	P C(10+)	CHW H(10+) MCW(10+) PHC(<5)	W	- PO(<5) PH(10+)	- CM(10+) CP(10+)	- ACS(10+) NCS(10+) OCS(10+)	- CV(10+) SP(10+) ST(10+)	- BS(10+) RS(10+)
131	Chichpada (Vadpada) (01753300)	231.7	286	52	P C(10+)	MCW CHW H(10+) PHC(<5)	HP W R	- PO(<5) PH(10+)	- CM(10+) CP(10+)	- ACS(10+) NCS(10+) OCS(10+)	- CV(10+) SP(10+) ST(10+)	- BS(<5) RS(10+)
132	Vadpada (01753400)	806.2	312	68	P C(10+)	CHW H(10+) MCW(10+) PHC(5-10)	HP W TK R	- PO(<5) PH(10+)	- CM(10+) CP(10+)	- ACS(10+) NCS(10+) OCS(10+)	- CV(10+) SP(10+) ST(10+)	BS RS(10+)
133	Bokadmal (01753500)	49.0	75	18	P C(10+)	CHW H(10+) MCW(10+) PHC(5-10)	HP W R	- PO(<5) PH(10+)	- CM(10+) CP(10+)	- ACS(<5) NCS(<5) OCS(<5)	- CV(10+) SP(10+) ST(10+)	BS RS(10+)
134	Pipalaidivi (01753600)	623.0	711	153	P(2) C(5-10)	PHS FWC CHW H(5-10) MCW(10+) PHC(5-10)	HP W R	PO PH(10+)	- CM(10+) CP(10+)	ACS NCS OCS	- CV(10+) SP(10+) ST(10+)	BS RS(10+)
135	Hindla (01753700)	355.6	417	93	P C(10+)	CHW H(10+) MCW(10+) PHC(10+)	HP TW W R	- PO(<5) PH(10+)	- CM(10+) CP(10+)	- ACS(<5) NCS(<5) OCS(<5)	- CV(10+) SP(10+) ST(10+)	BS RS(10+)
136	Dhuda (01753800)	337.3	666	118	P C(10+)	CHW H(10+) MCW(10+) PHC(10+)	HP W R S	- PO(<5) PH(10+)	- CM(10+) CP(10+)	- ACS(10+) NCS(10+) OCS(10+)	- CV(10+) SP(10+) ST(10+)	BS RS(10+) IP
137	Dhavalidod (01753900)	1,861.4	1,785	321	P C(10+)	PHS CHW H(10+) MCW(10+) PHC(10+)	HP W R S	PO PH(10+)	- CM(10+) CP(10+)	- ACS(2) ACS(10+) NCS(10+)	- CV(10+) SP(10+) ST(10+)	BS RS(10+)
138	Ghubita (01754000)	806.5	514	113	P C(5-10)	CHW H(10+) MCW(10+) PHC(10+)	T HP W	- PO(<5) PH(10+)	- CM(10+) CP(10+)	- ACS(10+) NCS(10+) OCS(10+)	- CV(10+) SP(10+) ST(10+)	BS RS(10+)

VILLAGE DIRECTORY

Village Directory

Land Use (As on 1999)

Approach to Village	Nearest Town & Distance (in km)	Power Supply	News paper/Magazine	Most Important Commodity Manufactured	Land use (i.e. area under different types of land use in hectare)							Name of Village	Serial Number
					Forest	Irrigated (by source)	Unirrigated	Cultivable Waste (including Gauchar and Groves)	Area not available for Cultivation				
14	15	16	17	18	19	20	21	22	23	2	1		
PR	Sakri (50)	ED	-	Paddy, Nagli, Vari	-	-	96.5	40.3	52.4	Jamanya	128		
PR MR IP	Sakri (53)	ED	-	Paddy, Nagli, Bamboo	-	-	136.8	3.4	42.0	Ahirpada	129		
MR IP	Sakri (50)	ED	-	Paddy, Nagli, Vari	-	-	216.3	39.5	127.8	Satbabla	130		
MR FP	Sakri (50)	ED	-	Nagli, Paddy, Vari	84.8	-	127.8	19.2	-	Chichpada (Vadpada)	131		
MR	Sakri (52)	ED	-	Nagli, Paddy, Vari	534.3	-	192.8	18.2	60.9	Vadpada	132		
MR	Sakri (53)	ED	-	Paddy, Nagli, Vari	-	-	33.9	3.0	12.1	Bokadmal	133		
PR MR	Sakri (50)	ED	-	Nagli, Paddy, Vari	269.2	-	281.5	23.2	49.1	Pipalaidevi	134		
MR	Sakri (54)	ED	-	Nagli, Vari, Paddy	98.9	-	188.3	11.0	57.4	Hindla	135		
PR MR	Sakri (55)	ED	-	Paddy, Nagli, Vari	-	-	217.4	32.1	87.7	Dhuda	136		
PR MR IP	Navapur (45)	ED	N	Paddy, Nagli, Vari	1003.3	-	681.2	68.3	108.6	Dhavalidod	137		
PR MR FP	Navapur (40)	ED	N	Paddy, Nagli, Vari	524.7	-	240.3	10.1	31.4	Ghubita	138		

Census of India 2001 -

Amenities and

Amenities available (if not available within the village, a dash (-) is shown in the column and next to it in brackets the distance in broad ranges viz. < 5 kms., 5-10 kms. and 10+ kms of the nearest place where the facility is available is given)												
Serial Number	Name of Village & Location Code	Total Area of the Village (in Hectare)	Total Population (2001 Census)	Number of Households (2001 Census)	Educational	Medical	Drinking Water	Post, Telegraph and Telephone	Commercial and Co-operative Banks	Agricultural, Non-Agricultural and Other Credit Societies	Recreational & Cultural Facilities (Cinema/Video Hall, Sports Club, Stadium/Auditorium)	Communications (Bus Service, Railway Station, Waterway)
1	2	3	4	5	6	7	8	9	10	11	12	13
139	Chankhal (01754100)	864.8	979	157	P C(5-10)	CHW H(5-10) MCW(5-10) PHC(5-10)	T HP	PO PH(5-10) W	- CM(5-10)	- ACS(5-10) CP(5-10) OCS(5-10)	- CV(5-10) NCS(5-10) ST(10+)	BS RS(10+) SP(10+)
140	Jamanvihir (01754200)	782.2	414	79	P C(5-10)	- H(10+) MCW(10+) PHC(10+)	HP W R	- PO(< 5) PH(10+)	- CM(10+) CP(10+)	- ACS(< 5) NCS(< 5) OCS(< 5)	- CV(10+) SP(10+) ST(10+)	BS RS(10+)
141	Isdar (Gadhvi) (01754300)	368.0	282	52	P C(10+)	CHW H(10+) MCW(10+) PHC(10+)	HP W R	- PO(< 5) PH(10+)	- CM(5-10) CP(10+)	- ACS(10+) NCS(10+) OCS(10+)	- CV(10+) SP(10+) ST(10+)	BS RS(10+)
142	Gaurya (01754400)	395.2	821	163	P(3) C(10+)	- H(10+) MCW(10+) PHC(10+)	HP W R	- PO(< 5) PH(10+)	- CM(< 5) CP(10+)	- ACS(10+) NCS(10+) OCS(10+)	- CV(10+) SP(10+) ST(10+)	- BS(< 5) RS(10+)
143	Chikatiya (01754500)	319.0	776	135	P C(10+)	CHW H(10+) MCW(10+) PHC(10+)	T HP W R	PO PH(10+)	- CM(5-10) CP(10+)	- ACS(10+) NCS(10+) OCS(10+)	- CV(10+) SP(10+) ST(10+)	BS RS(10+)
144	Nadagkhadi (01754600)	325.9	994	210	P AC C(5-10)	CHW H(10+) MCW(10+) PHC(10+)	T HP W	PO PH	- CM(5-10) CP(10+)	- ACS(5-10) NCS(5-10) OCS(5-10)	- CV(10+) SP(10+) ST(10+)	BS RS(10+)
145	Davdahad (01754700)	248.0	537	110	P C(5-10)	CHW H(10+) MCW(10+) PHC(10+)	T HP W R	PH PO(< 5)	- CM(10+) CP(10+)	- ACS(10+) NCS(10+) OCS(10+)	- CV(10+) SP(10+) ST(10+)	BS RS(10+)
146	Pimpri (01754800)	327.0	1,692	207	P(3) S PUC C(10+)	CWC(2) PHS FWC CHW H(10+) MCW(10+) PHC(10+)	T HP W R	PO PH	CM CP(10+)	ACS NCS OCS	- CV(10+) SP(10+) ST(10+)	BS RS(10+)
147	Bhawadi (01754900)	208.7	597	119	P C(10+)	CHW H(10+) MCW(10+) PHC(10+)	HP W R	- PO(< 5) PH(< 5)	- CM(10+) CP(10+)	- ACS(10+) NCS(10+) OCS(10+)	- CV(10+) SP(10+) ST(10+)	BS RS(10+)
148	Jhariya (Dungarda) (01755000)	340.3	788	153	P C(10+)	CWC CHW H(10+) MCW(10+) PHC(10+)	HP W R	PO PH(10+)	- CM(< 5) CP(< 5)	- ACS(< 5) NCS(< 5) OCS(< 5)	- CV(10+) SP(10+) ST(10+)	BS RS

Village Directory

Land Use (As on 1999)

Approach to Village	Nearest Town & Distance (in km)	Power Supply	News paper/Magazine	Most Important Commodity Manufactured	Land use (i.e. area under different types of land use in hectare)						Name of Village	Serial Number
					Forest	Irrigated (by source)	Unirrigated	Cultivable Waste (including Gauchar and Groves)	Area not available for Cultivation			
14	15	16	17	18	19	20	21	22	23	2	1	
PR MR FP	Songadh (41)	EA	-	Maize, Nagli, Vari	437.3	-	311.0	3.3	113.2	Chankhal	139	
PR MR IP	Songadh (38)	ED	N	Paddy, Nagli, Vari	297.9	-	270.9	8.7	204.8	Jamanvahir	140	
PR MR IP	Songadh(40)	EA	-	Nagli, Paddy, Vari	148.3	-	95.0	13.4	111.3	Isdar (Gadhvi)	141	
PR MR IP	Songadh(40)	EA	N	Nagli, Vari, Paddy	69.2	W(2.2) R(4.2) T(6.4)	244.7	29.9	45.0	Gaurya	142	
PR MR FP	Songadh(41)	EA	N	Paddy, Nagli, Vari	-	W(1.1) WE(1.2) R(2.1) T(4.4)	170.9	50.2	93.6	Chikatiya	143	
PR MR FP	Songadh (45)	EA	M	Nagli, Paddy, Vari	98.7	W(8.5) R(2.0) T(10.5)	165.0	18.7	33.0	Nadagkhadi	144	
PR MR FP	Songadh (45)	EA	M	Nagli, Paddy, Vari	109.3	W(2.1) R(1.1) T(3.2)	77.2	19.5	38.8	Davdahad	145	
PR MR IP	Songadh(40)	EA	N M	Paddy, Nagli, Vari	126.9	R(5.2) T(5.2)	108.3	80.7	5.9	Pimpri	146	
PR MR IP	Songadh(42)	ED	N	Vari, Paddy, Nagli	69.3	R(5.0) T(5.0)	81.0	9.9	43.5	Bhawadi	147	
PR MR FP	Vyara (35)	EA	N M	Paddy, Nagli, Vari	185.1	-	93.9	15.6	45.7	Jhariya (Dungarda)	148	

Census of India 2001 -

Amenities and

Amenities available (if not available within the village, a dash (-) is shown in the column and next to it in brackets the distance in broad ranges viz. < 5 kms., 5-10 kms. and 10+ kms of the nearest place where the facility is available is given)												
Serial Number	Name of Village & Location Code	Total Area of the Village (in Hectare)	Total Population (2001 Census)	Number of Households (2001 Census)	Educational	Medical	Drinking Water	Post, Telegraph and Telephone	Commercial and Co-operative Banks	Agricultural, Non-Agricultural and Other Credit Societies	Recreational & Cultural Facilities (Cinema/Video Hall, Sports Club, Stadium/Auditorium)	Communications (Bus Service, Railway Station, Waterway)
1	2	3	4	5	6	7	8	9	10	11	12	13
149	Waghai (01755100)	230.0	6,020	1,280	P(3) S PUC C(10+)	H(2) MCW CWC PHC PHS(3)	T HP W R	PO PTO PH(10)	CM CP	ACS(2) NCS OCS	- CV(10+) SP(10+) ST(10+)	BS RS
150	Dodipada (01755200)	534.7	420	88	P C(10+)	CHW H(10+) MCW(10+) PHC(< 5)	T HP W R	PH(2) PO(< 5)	- CM(< 5) CP(< 5)	- ACS(< 5) NCS(< 5) OCS(< 5)	- CV(10+) SP(10+) ST(10+)	BS RS(10+)
151	Barda (01755300)	599.2	797	157	P(2) C(5-10)	- H(5-10) MCW(10+) PHC(10+)	HP W	- PO(< 5) PH(5-10)	- CM(10+) CP(10+)	- ACS(10+) NCS(10+) OCS(10+)	- CV(10+) SP(10+) ST(10+)	- BS(10+) RS(10+)
152	Dagadiamba (01755400)	550.0	996	199	P S C(5-10)	- H(5-10) MCW(10+) PHC(10+)	HP W	PO PH(10+) CP(10+)	- CM(10+) NCS(10+)	- ACS(10+) SP(10+) OCS(10+)	- CV(10+) NW(10+) ST(10+)	BS RS(10+)
153	Malin (01755500)	1,615.5	525	116	P C(10+)	PHS FWC CHW H(10+) MCW(10+) PHC(10+)	T HP W	- PO(< 5) PH(10+)	- CM(10+) CP(10+)	- ACS(10+) NCS(10+) OCS(10+)	- CV(10+) SP(10+) ST(10+)	BS RS(10+)
154	Dhulchond (01755600)	769.3	213	39	P C(10+)	CHW H(10+) MCW(10+) PHC(10+)	HP W R	- PO(< 5) PH(10+)	- CM(5-10) CP(10+)	- ACS(10+) NCS(10+) OCS(10+)	- CV(10+) SP(10+) ST(10+)	BS RS(10+)
155	Amsarwalan (01755700)	241.7	304	71	P C(10+)	CHW H(10+) MCW(10+) PHC(10+)	T HP W	- PO(< 5) PH(10+)	- CM(10+) CP(10+)	- ACS(10+) NCS(10+) OCS(10+)	- CV(10+) SP(10+) ST(10+)	- BS(< 5) RS(10+)
156	Wangan (01755800)	455.6	472	114	P C(10+)	CHW H(10+) MCW(10+) PHC(10+)	HP W R	- PO(< 5) PH(10+)	- CM(10+) CP(10+)	- ACS(10+) NCS(10+) OCS(10+)	- CV(10+) SP(10+) ST(10+)	- BS(< 5) RS(10+)
157	Bhavandagad (01755900)	390.4	491	111	P C(10+)	PHS FWC CHW H(10+) MCW(10+) PHC(10+)	T HP W R	PO PH	- CM(5-10) CP(5-10)	- ACS(5-10) NCS(5-10) OCS(5-10)	- CV(5-10) SP(10+) ST(10+)	BS RS(10+)
158	Sati (01756000)	219.2	460	106	P C(10+)	CHW H(10+) MCW(10+) PHC(10+)	T HP W R S	- PO(< 5) PH(10+)	- CM(10+) CP(10+)	- ACS(10+) NCS(10+) OCS(10+)	- CV(10+) SP(10+) ST(10+)	- BS(< 5) RS(10+)
159	Mulchond (01756100)	836.3	448	89	P AC C(5-10)	CHW H(5-10) MCW(5-10) PHC(10+)	T HP W R	- PO(< 5) PH(5-10)	- CM(5-10) CP(5-10)	- ACS(2) ACS(5-10) NCS(5-10)	- CV(5-10) SP(10+) ST(10+)	BS RS(10+)

VILLAGE DIRECTORY

Village Directory

Land Use (As on 1999)

Approach to Village	Nearest Town & Distance (in km)	Power Supply	News paper/Magazine	Most Important Commodity Manufactured	Land use (i.e. area under different types of land use in hectare)							Name of Village	Serial Number
					Forest	Irrigated (by source)	Unirrigated	Cultivable Waste (including Gauchar and Groves)	Area not available for Cultivation				
14	15	16	17	18	19	20	21	22	23	2	1		
PR MR FP	Surgana (15)	EA	N M	Paddy, Nagli, Vari	1.7	W(5.2) T(5.2)	54.1	151.3	17.8	Waghai	149		
PR MR FP	Vyara (36)	ED EAG	N	Paddy, Nagli, Vari	407.3	-	86.7	14.5	26.2	Dodipada	150		
MR FP	Surgana (8)	ED	N	Paddy, Nagli, Vari	358.4	-	165.2	7.3	68.4	Barda	151		
PR	Surgana (40)	ED	-	Paddy, Nagli, Vari	213.9	-	290.8	16.2	29.2	Dagadiamba	152		
MR FP	Surgana (42)	ED	-	Paddy, Nagli, Bamboo	1301.0	-	303.6	8.6	2.3	Malin	153		
MR FP	Vyara (55)	EA	N M	Paddy, Nagli, Vari	649.5	R(2.1) T(2.1)	52.5	13.7	51.5	Dhulchond	154		
MR FP	Surgana (42)	ED	-	Nagli, Paddy, Vari	104.4	-	136.2	1.1	-	Amsarwalan	155		
MR FP	Vyara (50)	EA	N M	Nagli, Paddy, Vari	233.7	W(5.1) T(5.1)	164.9	22.6	29.4	Wangan	156		
PR MR FP	Vyara (52)	EA	N	Paddy, Nagli, Vari	267.9	W(2.0) R(6.1) T(8.1)	48.3	17.2	48.8	Bhavandagad	157		
MR FP	Vyara (54)	EA	N M	Vari, Paddy, Nagli	114.3	W(4.8) T(4.8)	74.0	6.6	19.4	Sati	158		
PR MR FP	Vyara (50)	EA	N M	Nagli, Vari, Paddy	547.4	W(4.0) R(2.2) T(6.2)	161.6	39.4	81.6	Mulchond	159		

Census of India 2001 -

Amenities and

Serial Number	Name of Village & Location Code	Total Area of the Village (in Hectare)	Total Population (2001 Census)	Number of Households (2001 Census)	Amenities available (if not available within the village, a dash (-) is shown in the column and next to it in brackets the distance in broad ranges viz. < 5 kms., 5-10 kms. and 10+ kms of the nearest place where the facility is available is given)								
					Educational	Medical	Drinking Water	Post, Telegraph and Telephone	Commercial and Co-operative Banks	Agricultural, Non-Agricultural and Other Credit Societies	Recreational & Cultural Facilities (Cinema/Video Hall, Sports Club, Stadium/Auditorium)	Communications (Bus Service, Railway Station, Waterway)	
1	2	3	4	5	6	7	8	9	10	11	12	13	
160	Ghoghli (01756200)	559.9	431	88	P C(< 5)	- H(< 5) MCW(< 5) PHC(10+)	HP W	PH PO(< 5)	- CM(< 5) CP(< 5)	- ACS(< 5) NCS(< 5) OCS(< 5)	- CV(< 5) SP(10+) ST(10+)	BS RS(10+)	
161	Nilsakiya (01756300)	1,038.9	661	106	P C(5-10)	CHW H(5-10) MCW(5-10) PHC(5-10)	T HP W	- PO(< 5) PH(5-10)	- CM(5-10) CP(5-10)	- ACS(5-10) NCS(5-10) OCS(5-10)	- CV(5-10) SP(10+) ST(10+)	- BS(< 5) RS(10+)	
162	Ahwa (01756400)	404.0	13,722	2,839	P(11) S(3) PUC(2) C I Tr	HA MCW CWC PHC PHS(3) FWC TB NH CHW	T HP W TK	PO TO PTO PH	CM(3) CP	ACS NCS OCS	CV SP ST(10+)	BS RS(10+)	
163	Pipalyamal (01756500)	252.8	415	78	P C(5-10)	CHW H(5-10) MCW(5-10) PHC(5-10)	T HP W	- PO(< 5) PH(5-10)	- CM(5-10) CP(5-10)	- ACS(< 5) NCS(< 5) OCS(< 5)	- CV(5-10) SP(10+) ST(10+)	BS RS(10+)	
164	Borkhet (01756600)	272.0	789	125	P C(< 5)	CHW H(< 5) MCW(< 5) PHC(< 5)	T HP W S	- PO(< 5) PH(< 5)	- CM(< 5) CP(< 5)	- ACS(< 5) NCS(< 5) OCS(< 5)	- CV(< 5) SP(10+) ST(10+)	BS RS(10+)	
165	Bhisya (01756700)	444.4	991	164	P C(5-10)	CHW H(5-10) MCW(5-10) PHC(5-10)	T HP W	- PO(< 5) PH(5-10)	- CM(5-10) CP(5-10)	- ACS(5-10) NCS(5-10) OCS(5-10)	- CV(5-10) SP(10+) ST(10+)	BS RS(10+)	
166	Gondalviher (01756800)	595.0	1,154	208	P C(5-10)	CHW H(5-10) MCW(5-10) PHC(5-10)	T HP W S	PO PH(5-10)	- CM(5-10) CP(5-10)	- ACS(5-10) NCS(5-10) OCS(5-10)	- CV(5-10) SP(10+) ST(10+)	BS RS(10+)	
167	Pipalghodi (01756900)	365.8	1,012	161	P C(10+)	CHW H(10+) MCW(10+) PHC(10+)	HP W	- PO(< 5) PH(10+)	- CM(10+) CP(10+)	- ACS(< 5) NCS(< 5) OCS(< 5)	- CV(10+) SP(10+) ST(10+)	- BS(< 5) RS(10+)	
168	Mahalpada (01757000)	331.2	754	108	P C(10+)	CWC PHS CHW H(10+) MCW(10+) PHC(10+)	HP W	PO PH(10+)	- CM(10+) CP(10+)	- ACS(10+) NCS(10+) OCS(10+)	- CV(10+) SP(10+) ST(10+)	BS RS(10+)	
169	Sendriamba (01757100)	346.4	459	103	P C(10+)	CHW H(10+) MCW(10+) PHC(10+)	HP W	- PO(< 5) PH(10+)	- CM(10+) CP(10+)	- ACS(< 5) NCS(< 5) OCS(< 5)	- CV(10+) SP(10+) ST(10+)	- BS(< 5) RS(10+)	

VILLAGE DIRECTORY

Village Directory

Land Use (As on 1999)

Approach to Village	Nearest Town & Distance (in km)	Power Supply	News paper/Magazine	Most Important Commodity Manufactured	Land use (i.e. area under different types of land use in hectare)							Name of Village	Serial Number
					Forest	Irrigated (by source)	Unirrigated	Cultivable Waste (including Gauchar and Groves)	Area not available for Cultivation				
14	15	16	17	18	19	20	21	22	23	2	1		
PR MR FP	Vyara (50)	EA	M	Paddy, Nagli, Vari	240.7	-	216.7	3.1	99.4	Ghoghli	160		
MR FP	Vyara (48)	EA	-	Nagli, Vari, Paddy	721.0	-	244.4	60.3	13.1	Nilsakiya	161		
PR MR FP	Navapur (60)	EA	N M	Paddy, Nagli, Pulses	32.3	-	108.6	30.1	233.0	Ahwa	162		
PR MR FP	Vyara (40)	EA	-	Paddy, Nagli, Vari	72.7	-	140.8	37.9	1.5	Pipalyamal	163		
PR MR FP	Navapur (35)	ED	N	Paddy, Nagli, Bamboo	56.0	-	195.6	-	20.4	Borkhet	164		
PR MR FP	Navapur (50)	EA	N	Paddy, Nagli, Bamboo	-	-	240.9	21.5	182.0	Bhisya	165		
PR MR FP	Navapur (45)	ED	N	Paddy, Nagli, Bamboo	228.7	-	318.0	5.1	43.2	Gondalvihir	166		
PR MR FP	Navapur (48)	ED	-	Nagli, Bamboo, Paddy	51.9	-	296.0	16.0	1.9	Pipalghodi	167		
PR MR FP	Navapur (40)	ED	-	Nagli, Bamboo, Paddy	93.9	-	201.1	13.5	22.7	Mahalpada	168		
PR MR FP	Navapur (45)	ED	-	Nagli, Groundnut, Paddy	97.5	-	237.0	8.5	3.4	Sendriamba	169		

Census of India 2001 -

Amenities and

Amenities available (if not available within the village, a dash (-) is shown in the column and next to it in brackets the distance in broad ranges viz. < 5 kms., 5-10 kms. and 10+ kms of the nearest place where the facility is available is given)												
Serial Number	Name of Village & Location Code	Total Area of the Village (in Hectare)	Total Population (2001 Census)	Number of Households (2001 Census)	Educational	Medical	Drinking Water	Post, Telegraph and Telephone	Commercial and Co-operative Banks	Agricultural, Non-Agricultural and Other Credit Societies	Recreational & Cultural Facilities (Cinema/Video Hall, Sports Club, Stadium/Auditorium)	Communications (Bus Service, Railway Station, Waterway)
1	2	3	4	5	6	7	8	9	10	11	12	13
170	Kalamvihir (01757200)	1,167.4	790	145	P(2) C(10+)	CHW H(10+) MCW(10+) PHC(10+)	HP W	- PO(< 5) PH(10+)	- CM(10+) CP(10+)	- ACS(< 5) NCS(< 5) OCS(< 5)	- CV(10+) SP(10+) ST(10+)	BS RS(10+)
171	Pipalpada (01757300)	395.5	218	34	P C(10+)	CHW H(10+) MCW(10+) PHC(10+)	HP W R	- PO(< 5) PH(10+)	- CM(10+) CP(10+)	- ACS(< 5) NCS(< 5) OCS(< 5)	- CV(10+) SP(10+) ST(10+)	BS RS(10+)
172	Vanzarghodi (01757400)	562.7	284	66	P(2) C(10+)	CHW H(10+) MCW(10+) PHC(10+)	HP W R	- PO(< 5) PH(10+)	- CM(10+) CP(10+)	- ACS(10+) NCS(10+) OCS(10+)	- CV(10+) SP(10+) ST(10+)	BS RS(10+)
173	Taklipada (Pipalaidevi) (01757500)	442.9	1,009	176	P(4) C(10+)	CWC PHS CHW H(10+) MCW(10+) PHC(10+)	HP W R	PO PH(10+)	- CM(10+) CP(10+)	- ACS(10+) NCS(10+) OCS(10+)	- CV(10+) SP(10+) ST(10+)	- BS(< 5) RS(10+)
174	Sadadvihir (01757600)	214.1	226	40	P C(10+)	MCW CHW H(10+) PHC(10+)	HP W R	- PO(< 5) PH(10+)	- CM(10+) CP(10+)	- ACS(10+) NCS(10+) OCS(10+)	- CV(10+) SP(10+) ST(10+)	BS RS(10+)
175	Garkhadi (01757700)	785.5	1,170	249	P(2) C(10+)	MCW PHC PHS FWC CHW H(10+)	HP W R	PO PH(10+)	- CM(10+) CP(10+)	ACS NCS OCS	- CV(10+) SP(10+) ST(10+)	BS RS(10+)
176	Wadiawan (01757800)	1,323.1	242	53	P C(10+)	MCW FWC CHW H(10+) PHC(< 5)	HP W	PO PH(10+)	- CM(10+) CP(10+)	- ACS(10+) NCS(10+) OCS(10+)	- CV(10+) SP(10+) ST(10+)	- BS(< 5) RS(10+)
177	Harpada (01757900)	470.3	409	85	P C(10+)	MCW CHW H(10+) PHC(10+)	HP W R	- PO(< 5) PH(< 5)	- CM(10+) CP(10+)	- ACS(< 5) NCS(< 5) OCS(< 5)	- CV(10+) SP(10+) ST(10+)	BS RS(10+)
178	Ghaniamba (01758000)	101.4	160	43	P C(10+)	MCW CHW H(10+) PHC(< 5)	HP W R	PO PH(10+)	- CM(10+) CP(10+)	- ACS(< 5) NCS(< 5) OCS(< 5)	- CV(10+) SP(10+) ST(10+)	BS RS(10+)
179	Thorpada (01758100)	305.6	158	28	P C(10+)	MCW CHW H(10+) PHC(< 5)	HP W	- PO(< 5) PH(10+)	- CM(10+) CP(10+)	- ACS(< 5) NCS(< 5) OCS(< 5)	- CV(10+) SP(10+) ST(10+)	BS RS(10+)

VILLAGE DIRECTORY

Village Directory

Land Use (As on 1999)

Approach to Village	Nearest Town & Distance (in km)	Power Supply	News paper/Magazine	Most Important Commodity Manufactured	Land use (i.e. area under different types of land use in hectare)						
					Forest	Irrigated (by source)	Unirrigated	Cultivable Waste (including Gauchar and Groves)	Area not available for Cultivation	Name of Village	Serial Number
14	15	16	17	18	19	20	21	22	23	2	1
PR MR IP	Navapur (42)	ED	-	Paddy, Groundnut, Nagli	676.8	-	378.1	8.5	104.0	Kalamvihir	170
MR	Sakri (40)	ED EAG	-	Nagli, Paddy, Groundnut	254.7	-	63.9	9.2	67.8	Pipalpada	171
MR FP	Navapur (43)	ED	-	Paddy, Groundnut, Nagli	447.8	-	96.0	3.9	15.0	Vanzarghodi	172
MR FP	Navapur (40)	ED EAG	M	Paddy, Groundnut, Nagli	38.1	-	364.3	10.9	29.6	Taklipada (Pipalaidevi)	173
MR FP	Navapur (40)	ED	M	Paddy, Nagli, Groundnut	-	-	116.5	10.4	87.3	Sadadvihir	174
PR MR IP	Navapur (42)	ED	-	Paddy, Nagli, Groundnut	-	-	646.0	31.6	107.8	Garkhadi	175
MR FP	Navapur (40)	ED	-	Paddy, Nagli, Groundnut	686.5	-	415.8	-	220.8	Wadiawan	176
PR MR	Navapur (35)	EA	-	Paddy, Nagli, Groundnut	152.8	-	214.8	100.5	2.2	Harpada	177
MR FP	Surgana (25)	ED	-	Paddy, Nagli, Groundnut	-	-	80.6	13.4	7.3	Ghaniamba	178
MR FP	Surgana (25)	ED	-	Paddy, Nagli, Groundnut	87.0	-	124.3	42.7	51.6	Thorpada	179

Census of India 2001 -

Amenities and

Amenities available (if not available within the village, a dash (-) is shown in the column and next to it in brackets the distance in broad ranges viz. < 5 kms., 5-10 kms. and 10+ kms of the nearest place where the facility is available is given)												
Serial Number	Name of Village & Location Code	Total Area of the Village (in Hectare)	Total Population (2001 Census)	Number of Households (2001 Census)	Educational	Medical	Drinking Water	Post, Telegraph and Telephone	Commercial and Co-operative Banks	Agricultural, Non-Agricultural and Other Credit Societies	Recreational & Cultural Facilities (Cinema/Video Hall, Sports Club, Stadium/Auditorium)	Communications (Bus Service, Railway Station, Waterway)
1	2	3	4	5	6	7	8	9	10	11	12	13
180	Kamdiawan (01758200)	177.5	284	51	P C(10+)	MCW CHW H(10+) PHC(10+)	HP W	- PO(< 5) PH(10+)	- CM(10+) CP(10+)	- ACS(10+) NCS(10+) OCS(10+)	- CV(10+) SP(10+) ST(10+)	BS RS(10+)
181	Wanztemrun (01758300)	133.0	300	54	P(2) C(10+)	CHW H(10+) MCW(10+) PHC(<5)	HP W R	- PO(< 5) PH(10+)	- CM(10+) CP(10+)	- ACS(10+) NCS(10+) OCS(10+)	- CV(10+) SP(10+) ST(10+)	- BS(< 5) RS(10+)
182	Karanjidi (Gadadsaja) (01758400)	437.5	538	81	P(2) C(10+)	- H(10+) MCW(10+) PHC(<5)	HP W R S	- PO(< 5) PH(10+)	- CM(10+) CP(10+)	- ACS(10+) NCS(10+) OCS(10+)	- CV(10+) SP(10+) ST(10+)	- BS(10+) RS(10+)
183	Mogra (01758500)	962.9	410	79	P C(10+)	CHW H(10+) MCW(10+) PHC(10+)	HP W TK S	- PO(10+) PH(10+)	- CM(10+) CP(10+)	- ACS(< 5) NCS(<5) OCS(<5)	- CV(10+) SP(10+) ST(10+)	- BS(< 5) RS(10+)
184	Pandva (01758600)	994.0	718	135	P C(10+)	D PHS FWC CHW H(10+) MCW(10+) PHC(10+)	T HP W TK R S	PO PH(10+)	- CM(10+) CP(10+)	- ACS(10+) NCS(10+) OCS(10+)	- CV(10+) SP(10+) ST(10+)	BS RS(10+) P
185	Nandanpeda (01758700)	543.0	892	131	P C(10+)	CHW H(10+) MCW(10+) PHC(10+)	HP W S	- PO(< 5) PH(10+)	- CM(10+) CP(10+)	- ACS(< 5) NCS(<5) OCS(<5)	- CV(10+) SP(10+) ST(10+)	BS RS(10+) P
186	Chaukiya (01758800)	819.1	526	91	P(2) C(10+)	CHW H(10+) MCW(10+) PHC(10+)	HP W R	- PO(< 5) PH(10+)	- CM(10+) CP(10+)	- ACS(10+) NCS(10+) OCS(10+)	- CV(10+) SP(10+) ST(10+)	BS RS(10+)
187	Chavadvel (01758900)	256.1	203	39	P C(10+)	CHW H(10+) MCW(10+) PHC(10+)	W R S	- PO(< 5) PH(10+)	- CM(10+) CP(10+)	- ACS(10+) NCS(10+) OCS(10+)	- CV(10+) SP(10+) ST(10+)	- BS(10+) RS(10+)
188	Kasavdahad (01759000)	229.4	236	52	P C(10+)	CHW H(10+) MCW(10+) PHC(10+)	HP W R	PH PO(10+)	- CM(10+) CP(10+)	- ACS(10+) NCS(10+) OCS(10+)	- CV(10+) SP(10+) ST(10+)	BS(< 5) RS(10+)
189	Sunda (01759100)	401.3	506	105	P C(10+)	CHW H(10+) MCW(10+) PHC(10+)	HP W R	PH PO(10+)	- CM(10+) CP(10+)	- ACS(10+) NCS(10+) OCS(10+)	- CV(10+) SP(10+) ST(10+)	- BS(5-10) RS(10+)
190	Golasta (01759200)	109.0	150	35	P C(10+)	CHW H(10+) MCW(10+) PHC(10+)	T W R	- PO(< 5) PH(10+)	- CM(10+) CP(10+)	- ACS(10+) NCS(10+) OCS(10+)	- CV(10+) SP(10+) ST(10+)	- BS(< 5) RS(10+)

VILLAGE DIRECTORY

Village Directory

Land Use (As on 1999)

Approach to Village	Nearest Town & Distance (in km)	Power Supply	News paper/Magazine	Most Important Commodity Manufactured	Land use (i.e. area under different types of land use in hectare)						Name of Village	Serial Number
					Forest	Irrigated (by source)	Unirrigated	Cultivable Waste (including Gauchar and Groves)	Area not available for Cultivation			
14	15	16	17	18	19	20	21	22	23	2	1	
MR FP	Sakri (40)	ED	-	Paddy, Nagli, Groundnut	-	-	132.7	13.8	30.9	Kamdiawan	180	
PR MR IP	Sakri (45)	ED	M	Paddy, Nagli, Groundnut	-	-	99.0	7.9	26.0	Wanztemrun	181	
MR FP	Sakri (40)	ED	-	Paddy, Groundnut, Nagli	229.5	-	143.9	1.9	62.2	Karanjdi (Gadadsaja)	182	
PR MR IP	Sakri (40)	ED	-	Paddy, Groundnut, Nagli	601.3	-	310.5	10.8	40.2	Mogra	183	
PR MR	Sakri (50)	ED EAG	-	Paddy, Groundnut, Nagli	747.0	-	193.3	0.0	53.7	Pandva	184	
PR MR	Sakri (55)	ED	-	Nagli, Bamboo, Paddy	339.6	-	196.2	5.9	1.3	Nandanpeda	185	
MR FP	Sakri (50)	ED	-	Nagli, Vari, Paddy	591.3	-	182.3	38.3	7.3	Chaukiya	186	
MR FP	Sakri (52)	ED	-	Paddy, Nagli, Vari	108.8	-	104.9	16.3	26.1	Chavadvel	187	
MR FP	Songadh (48)	ED EAG	-	Paddy, Nagli, Vari	118.8	-	35.9	5.2	69.5	Kasavdahad	188	
MR FP	Songadh (50)	EA	-	Paddy, Nagli, Vari	-	-	174.1	25.8	201.4	Sunda	189	
MR FP	Songadh (48)	EA	N M	Paddy, Nagli, Vari	-	-	66.8	8.4	33.8	Golasta	190	

Census of India 2001 -

Amenities and

Amenities available (if not available within the village, a dash (-) is shown in the column and next to it in brackets the distance in broad ranges viz. < 5 kms., 5-10 kms. and 10+ kms of the nearest place where the facility is available is given)												
Serial Number	Name of Village & Location Code	Total Area of the Village (in Hectare)	Total Population (2001 Census)	Number of Households (2001 Census)	Educational	Medical	Drinking Water	Post, Telegraph and Telephone	Commercial and Co-operative Banks	Agricultural, Non-Agricultural and Other Credit Societies	Recreational & Cultural Facilities (Cinema/Video Hall, Sports Club, Stadium/Auditorium)	Communications (Bus Service, Railway Station, Waterway)
1	2	3	4	5	6	7	8	9	10	11	12	13
191	Wawanda (01759300)	327.2	367	71	P C(10+)	CHW H(10+) MCW(10+) PHC(10+)	T HP W R	- PO(< 5) PH(10+)	- CM(10+) CP(10+)	- ACS(10+) NCS(10+) OCS(10+)	- CV(10+) SP(10+) ST(10+)	- BS(< 5) RS(10+)
192	Kutarnachiya (01759400)	220.6	274	59	P C(10+)	CHW H(10+) MCW(10+) PHC(10+)	T HP W R	- PO(< 5) PH(10+)	- CM(10+) CP(10+)	- ACS(10+) NCS(10+) OCS(10+)	- CV(10+) SP(10+) ST(10+)	- BS(< 5) RS(10+)
193	Bhendmal (01759500)	974.2	478	112	P C(10+)	CWC CHW H(10+) MCW(10+) PHC(10+)	HP W	- PO(10+) PH(10+)	- CM(10+) CP(10+)	- ACS(10+) NCS(10+) OCS(10+)	- CV(10+) SP(10+) ST(10+)	BS RS(10+)
194	Luharia (01759600)	388.9	523	105	P C(10+)	CHW H(10+) MCW(10+) PHC(10+)	T HP W	- PO(10+) PH(10+)	- CM(10+) CP(10+)	- ACS(10+) NCS(10+) OCS(10+)	- CV(10+) SP(10+) ST(10+)	BS RS(10+)
195	Borpada (01759700)	1,015.4	652	147	P C(10+)	CHW H(10+) MCW(10+) PHC(10+)	HP W	- PO(10+) PH(10+)	- CM(10+) CP(10+)	- ACS(10+) NCS(10+) OCS(10+)	- CV(10+) SP(10+) ST(10+)	BS RS(10+)
196	Ambapada (Waghai) (01759800)	518.3	744	143	P C(10+)	CHW H(10+) MCW(10+) PHC(10+)	HP W R	- PO(< 5) PH(< 5)	- CM(< 5) CP(< 5)	- ACS(< 5) NCS(< 5) OCS(< 5)	- CV(10+) SP(10+) ST(10+)	BS RS(< 5)
197	Uga (Rambhasaja) (01759900)	495.7	621	130	P(2) C(10+)	CHW H(10+) MCW(10+) PHC(< 5)	HP W	- PO(< 5) PH(< 5)	- CM(< 5) CP(< 5)	- ACS(< 5) NCS(< 5) OCS(< 5)	- CV(10+) SP(10+) ST(10+)	- BS(< 5) RS(< 5)
198	Wanarchond (01760000)	695.0	375	75	P C(10+)	CHW H(10+) MCW(10+) PHC(< 5)	HP W R C	- PO(< 5) PH(< 5)	- CM(< 5) CP(< 5)	- ACS(< 5) NCS(< 5) OCS(< 5)	- CV(10+) SP(10+) ST(10+)	BS RS(< 5)
199	Dokpatal (01760100)	738.5	811	132	P(2) C(10+)	CHW H(10+) MCW(10+) PHC(< 5)	HP W R	- PO(< 5) PH(< 5)	- CM(< 5) CP(< 5)	- ACS(< 5) NCS(< 5) OCS(< 5)	- CV(10+) SP(10+) ST(10+)	BS RS(< 5)
200	Devipada (01760200)	289.8	182	48	P C(10+)	CHW H(10+) MCW(10+) PHC(< 5)	HP W R	- PO(< 5) PH(< 5)	- CM(< 5) CP(< 5)	- ACS(< 5) NCS(< 5) OCS(< 5)	- CV(10+) SP(10+) ST(10+)	BS RS(< 5)
201	Jamalapada (01760300)	152.7	503	105	P C(10+)	CHW H(10+) MCW(10+) PHC(10+)	HP W R	- PO(< 5) PH(5-10)	- CM(5-10) CP(5-10)	- ACS(< 5) NCS(< 5) OCS(< 5)	- CV(10+) SP(10+) ST(10+)	BS RS(5-10)

VILLAGE DIRECTORY

Village Directory

Land Use (As on 1999)

Approach to Village	Nearest Town & Distance (in km)	Power Supply	News paper/Magazine	Most Important Commodity Manufactured	Land use (i.e. area under different types of land use in hectare)							Name of Village	Serial Number
					Forest	Irrigated (by source)	Unirrigated	Cultivable Waste (including Gauchar and Groves)	Area not available for Cultivation				
14	15	16	17	18	19	20	21	22	23	2	1		
MR FP	Songadh (45)	EA	N	Paddy, Bamboo, Tuver	106.3	R(2.1) T(2.1)	121.5	15.6	81.7	Wawanda	191		
MR FP	Songadh (48)	EA	N M	Paddy, Nagli, Bamboo	125.0	-	66.5	7.0	22.2	Kutarnachiya	192		
MR FP	Surgana (40)	ED	-	Paddy, Groundnut, Nagli	614.6	-	276.1	19.8	63.8	Bhendmal	193		
MR FP	Surgana (41)	ED	-	Maize, Nagli, Vari	243.8	-	132.6	6.8	5.7	Luharia	194		
PR	Surgana (38)	ED	-	Paddy, Nagli, Vari	727.6	-	287.8	-	-	Borpada	195		
PR MR FP	Surgana (50)	ED	N M	Paddy, Nagli, Groundnut	343.1	-	108.4	28.5	38.3	Ambapada (Waghai)	196		
MR FP	Surgana (48)	ED EAG	-	Nagli, Bamboo, Paddy	-	-	111.1	2.0	382.7	Uga (Rambhasaja)	197		
MR FP	Surgana (40)	ED EAG	N M	Nagli, Paddy, Bamboo	509.1	-	141.1	11.0	33.8	Wanarchond	198		
MR FP	Surgana (38)	ED EAG	-	Nagli, Paddy, Groundnut	556.7	-	138.2	7.4	36.2	Dokpatal	199		
PR MR FP	Surgana (35)	ED	-	Nagli, Paddy, Groundnut	249.2	-	24.0	12.0	4.5	Devipada	200		
PR MR FP	Navapur (38)	ED EAG	N M	Paddy, Nagli, Groundnut	1.4	-	129.6	6.9	14.8	Jamalapada	201		

Census of India 2001 -

Amenities and

Amenities available (if not available within the village, a dash (-) is shown in the column and next to it in brackets the distance in broad ranges viz. < 5 kms., 5-10 kms. and 10+ kms of the nearest place where the facility is available is given)												
Serial Number	Name of Village & Location Code	Total Area of the Village (in Hectare)	Total Population (2001 Census)	Number of Households (2001 Census)	Educational	Medical	Drinking Water	Post, Telegraph and Telephone	Commercial and Co-operative Banks	Agricultural, Non-Agricultural and Other Credit Societies	Recreational & Cultural Facilities (Cinema/Video Hall, Sports Club, Stadium/Auditorium)	Communications (Bus Service, Railway Station, Waterway)
1	2	3	4	5	6	7	8	9	10	11	12	13
202	Rambhas (01760400)	242.7	739	166	P S C(10+)	D CWC PHS FWC CHW H(10+) MCW(10+) PHC(10+)	HP W R	PO PH(5-10)	- CM(5-10) CP(5-10)	ACS NCS OCS	- CV(10+) SP(10+) ST(10+)	BS RS(5-10)
203	Baj (01760500)	1,909.7	607	143	P C(10+)	CHW H(10+) MCW(10+) PHC(<5)	HP W R	- PO(< 5) PH(10+)	- CM(10+) CP(10+)	- ACS(< 5) NCS(<5) OCS(<5)	- CV(10+) SP(10+) ST(10+)	BS RS(10+)
204	Waghmal (01760600)	300.9	341	77	P C(10+)	CWC CHW H(10+) MCW(10+) PHC(10+)	T HP W	- PO(10+) PH(10+)	- CM(10+) CP(10+)	- ACS(10+) NCS(10+) OCS(10+)	- CV(10+) SP(10+) ST(10+)	BS RS(10+)
205	Lahandabdar (01760700)	435.7	514	99	P C(10+)	CHW H(10+) MCW(<5) PHC(<5)	HP W	- PO(< 5) PH(10+)	- CM(< 5) CP(10+)	- ACS(< 5) NCS(<5) OCS(<5)	- CV(10+) SP(10+) ST(10+)	- BS(< 5) RS(10+)
206	Moti Dabdar (01760800)	738.7	587	130	P C(10+)	CWC CHW H(10+) MCW(10+) PHC(<5)	HP W S	- PO(< 5) PH(10+)	- CM(< 5) CP(10+)	- ACS(< 5) NCS(<5) OCS(10+)	- CV(10+) SP(10+) ST(10+)	- BS(10+) RS(10+)
207	Khapri (01760900)	61.0	117	27	P C(5-10)	- H(5-10) MCW(5-10) PHC(10+)	T HP W R	- PO(5-10) PH(5-10)	- CM(5-10) CP(5-10)	- ACS(5-10) NCS(5-10) OCS(5-10)	- CV(5-10) SP(10+) ST(10+)	- BS(< 5) RS(10+)
208	Gaykhas (01761000)	196.4	427	74	P(2) C(10+)	- H(10+) MCW(10+) PHC(10+)	HP W R S	- PO(< 5) PH(10+)	- CM(10+) CP(10+)	- ACS(10+) NCS(10+) OCS(10+)	- CV(10+) SP(10+) ST(10+)	BS RS(10+)
209	Ravchond (01761100)	1,051.8	320	67	P(2) C(10+)	CHW H(10+) MCW(10+) PHC(10+)	HP W S	- PO(10+) PH(10+)	- CM(10+) CP(10+)	- ACS(10+) NCS(10+) OCS(10+)	- CV(10+) SP(10+) ST(10+)	- BS(< 5) RS(10+)
210	Isdar (Borkhalsaja) (01761200)	168.7	212	45	P C(10+)	CHW H(10+) MCW(10+) PHC(10+)	HP W R S	- PO(< 5) PH(10+)	- CM(10+) CP(10+)	- ACS(10+) NCS(10+) OCS(10+)	- CV(10+) SP(10+) ST(10+)	BS RS(10+)
211	Garmal (01761300)	179.7	166	31	P C(10+)	- H(10+) MCW(10+) PHC(5-10)	HP W R S	- PO(< 5) PH(10+)	- CM(10+) CP(10+)	- ACS(10+) NCS(10+) OCS(10+)	- CV(10+) SP(10+) ST(10+)	BS RS(10+)

Village Directory

Land Use (As on 1999)

Approach to Village	Nearest Town & Distance (in km)	Power Supply	News paper/Magazine	Most Important Commodity Manufactured	Land use (i.e. area under different types of land use in hectare)							Name of Village	Serial Number
					Forest	Irrigated (by source)	Unirrigated	Cultivable Waste (including Gauchar and Groves)	Area not available for Cultivation				
14	15	16	17	18	19	20	21	22	23	2	1		
PR MR IP	Surgana (32)	EA	N M	Nagli, Paddy, Groundnut	13.6	-	192.0	15.9	21.2	Rambhas	202		
PR MR IP	Surgana (35)	ED	N M	Paddy, Nagli, Groundnut	1653.1	-	171.4	15.9	69.3	Baj	203		
MR FP	Surgana (31)	ED	-	Paddy, Groundnut, Maize	17.0	-	251.4	9.7	22.8	Waghmal	204		
PR MR IP	Sakri (40)	ED EAG	-	Paddy, Nagli, Jowar	-	-	284.2	19.8	131.7	Lahandabdar	205		
PR	Surgana (31)	ED	-	Paddy, Groundnut, Nagli	387.6	-	303.1	12.6	35.4	Moti Dabdar	206		
MR FP	Songadh (50)	EA	-	Paddy, Bamboo, Nagli	-	-	42.5	3.6	14.9	Khapri	207		
PR MR IP	Songadh (48)	ED	-	Paddy, Groundnut, Nagli	46.6	-	92.7	52.8	4.3	Gaykhas	208		
MR FP	Sakri (45)	ED	-	Tuwer, Paddy, Nagli	809.1	-	169.5	34.7	38.5	Ravchond	209		
MR FP	Sakri (48)	ED	-	Paddy, Nagli, Bamboo	153.4	-	15.4	-	-	Isdar (Borkhalsaja)	210		
MR FP	Sakri (40)	ED	-	Paddy, Nagli, Vari	44.4	-	118.8	4.8	11.6	Garmal	211		

Census of India 2001 -

Amenities and

Amenities available (if not available within the village, a dash (-) is shown in the column and next to it in brackets the distance in broad ranges viz. < 5 kms., 5-10 kms. and 10+ kms of the nearest place where the facility is available is given)												
Serial Number	Name of Village & Location Code	Total Area of the Village (in Hectare)	Total Population (2001 Census)	Number of Households (2001 Census)	Educational	Medical	Drinking Water	Post, Telegraph and Telephone	Commercial and Co-operative Banks	Agricultural, Non-Agricultural and Other Credit Societies	Recreational & Cultural Facilities (Cinema/Video Hall, Sports Club, Stadium/Auditorium)	Communications (Bus Service, Railway Station, Waterway)
1	2	3	4	5	6	7	8	9	10	11	12	13
212	Javtala (01761400)	1,441.9	309	53	P C(10+)	- H(10+) MCW(10+) PHC(5-10)	W R	- PO(5-10) PH(10+)	- CM(10+) CP(10+) OCS(10+)	- ACS(10+) NCS(10+) ST(10+)	- CV(10+) SP(10+)	- BS(< 5) RS(10+)
213	Morzira (01761500)	728.0	627	113	P(2) C(10+)	CHW H(10+) MCW(10+) PHC(5-10)	T HP W TK S	PO PH(10+)	- CM(10+) CP(10+)	- ACS(10+) NCS(10+) OCS(10+)	- CV(10+) SP(10+) ST(10+)	BS RS(10+)
214	Gadad (01761600)	808.9	1,102	188	P(2) C(10+)	CHW H(10+) MCW(10+) PHC(5-10)	HP TW W TK S	- PO(< 5) PH(10+)	- CM(10+) CP(10+)	- ACS(10+) NCS(10+) OCS(10+)	- CV(10+) SP(10+) ST(10+)	BS RS(10+)
215	Madalbari (01761700)	347.0	332	78	P C(10+)	- H(10+) MCW(10+) PHC(5-10)	HP W	- PO(< 5) PH(10+)	- CM(10+) CP(10+)	- ACS(10+) NCS(10+) OCS(10+)	- CV(10+) SP(10+) ST(10+)	BS RS(10+)
216	Waidun (01761800)	348.4	276	51	P C(5-10)	CHW H(10+) MCW(10+) PHC(10+)	HP W	- PO(< 5) PH(10+)	- CM(10+) CP(10+)	- ACS(10+) NCS(10+) OCS(10+)	- CV(10+) SP(10+) ST(10+)	- BS(< 5) RS(10+)
217	Kadmal (Gadadsaja) (01761900)	630.7	823	177	P C(10+)	MCW CHW H(10+) PHC(<5)	HP W	- PO(5-10) PH(5-10)	- CM(10+) CP(10+)	- ACS(10+) NCS(10+) OCS(10+)	- CV(10+) SP(10+) ST(10+)	BS RS(10+)
218	Chinchdhara (01762000)	202.9	740	122	P C(5-10)	CHW H(10+) MCW(10+) PHC(< 5)	T HP W TK	- PO(< 5) PH(10+)	- CM(10+) CP(10+)	- ACS(< 5) NCS(< 5) OCS(< 5)	- CV(10+) SP(10+) ST(10+)	BS RS(10+)
219	Karadiamba (01762100)	188.5	264	49	P C(10+)	CHW H(10+) MCW(10+) PHC(10+)	T HP W TK	- PO(< 5) PH(10+)	- CM(10+) CP(10+)	- ACS(< 5) NCS(< 5) OCS(< 5)	- CV(10+) SP(10+) ST(10+)	BS RS(10+)
220	Gadvihir (01762200)	298.6	666	124	P C(10+)	CHW H(10+) MCW(5-10) PHC(5-10)	T HP W TK	- PO(< 5) W	- CM(10+) PH(10+)	- ACS(< 5) CP(10+) OCS(< 5)	- CV(10+) NCS(< 5) ST(10+)	BS RS(10+) SP(10+)
221	Hanwatpada (Chinchlisaja) (01762300)	216.2	479	78	P C(10+)	CHW H(10+) MCW(10+) PHC(5-10)	T HP W TK	- PO(< 5) PH(10+)	- CM(10+) CP(10+)	- ACS(< 5) NCS(< 5) OCS(< 5)	- CV(10+) SP(10+) ST(10+)	BS RS(10+)
222	Nimpada (01762400)	330.1	384	71	P C(5-10)	CHW H(10+) MCW(10+) PHC(5-10)	T HP W TK	- PO(< 5) PH(10+)	- CM(10+) CP(10+)	- ACS(< 5) NCS(< 5) OCS(< 5)	- CV(10+) SP(10+) ST(10+)	BS RS(10+)

VILLAGE DIRECTORY

Village Directory

Land Use (As on 1999)

Approach to Village	Nearest Town & Distance (in km)	Power Supply	News paper/Magazine	Most Important Commodity Manufactured	Land use (i.e. area under different types of land use in hectare)							Name of Village	Serial Number
					Forest	Irrigated (by source)	Unirrigated	Cultivable Waste (including Gauchar and Groves)	Area not available for Cultivation				
14	15	16	17	18	19	20	21	22	23	2	1		
MR FP	Sakri (41)	ED	-	Paddy, Groundnut, Nagli	1304.4	-	121.7	1.8	14.0	Javtala	212		
PR MR FP	Navapur (45)	ED	N M	Paddy, Nagli, Groundnut	526.4	-	167.7	8.4	25.5	Morzira	213		
PR MR FP	Navapur (40)	ED	N	Paddy, Nagli, Groundnut	228.6	-	362.8	8.4	209.1	Gadad	214		
PR	Navapur (41)	ED	-	Paddy, Groundnut, Nagli	153.4	-	141.3	7.0	45.2	Madalbari	215		
MR FP	Sakri (40)	ED	-	Paddy, Nagli, Groundnut	-	-	114.3	14.4	219.7	Waidun	216		
PR MR FP	Surgana (17)	ED	-	Paddy, Nagli, Paddy	-	-	413.7	-	217.0	Kadmal (Gadadsaja)	217		
PR MR FP	Sakri (35)	EA	-	Nagli, Paddy, Vari	72.4	-	97.5	-	32.9	Chinchdhara	218		
PR MR FP	Sakri (35)	ED	-	Nagli, Paddy, Vari	46.3	-	114.3	-	27.9	Karadiamba	219		
MR FP	Sakri (33)	EA	-	Nagli, Vari, Paddy	-	-	203.5	-	95.0	Gadvahir	220		
PR MR FP	Sakri (34)	EA	-	Paddy, Nagli, Vari	-	-	150.2	-	66.0	Hanwatpada (Chinchlisaja)	221		
PR MR FP	Sakri (34)	ED	-	Nagli, Paddy, Vari	178.1	-	82.1	7.4	62.5	Nimpada	222		

Census of India 2001 -

Amenities and

Amenities available (if not available within the village, a dash (-) is shown in the column and next to it in brackets the distance in broad ranges viz. < 5 kms., 5-10 kms. and 10+ kms of the nearest place where the facility is available is given)												
Serial Number	Name of Village & Location Code	Total Area of the Village (in Hectare)	Total Population (2001 Census)	Number of Households (2001 Census)	Educational	Medical	Drinking Water	Post, Telegraph and Telephone	Commercial and Co-operative Banks	Agricultural, Non-Agricultural and Other Credit Societies	Recreational & Cultural Facilities (Cinema/Video Hall, Sports Club, Stadium/Auditorium)	Communications (Bus Service, Railway Station, Waterway)
1	2	3	4	5	6	7	8	9	10	11	12	13
223	Mahardar (01762500)	546.7	403	88	P C(10+)	CHW H(10+) MCW(10+) PHC(5-10)	T HP W TK R	- PO(< 5) PH(10+)	- CM(10+) CP(10+)	- ACS(< 5) NCS(< 5) OCS(< 5)	- CV(10+) SP(10+) ST(10+)	BS RS(10+)
224	Chinchli (01762600)	694.8	1,025	177	P(2) S C(10+)	PHS FWC CHW H(10+) MCW(10+) PHC(10+)	T W TK R C	PO PH(10+)	- CM(10+) CP(10+)	ACS NCS OCS	- CV(10+) SP(10+) ST(10+)	BS RS(10+)
225	Don (01762700)	1,516.2	1,329	212	P(5) C(10+)	PHS CHW H(10+) MCW(10+) PHC(10+)	HP TW W TK R	- PO(< 5) PH(10+)	- CM(10+) CP(10+)	- ACS(< 5) NCS(< 5) OCS(< 5)	- CV(10+) SP(10+) ST(10+)	- BS(< 5) RS(10+)
226	Anjankund (01762800)	772.4	227	54	P C(10+)	CHW H(10+) MCW(10+) PHC(< 5)	HP W TK R	- PO(< 5) PH(10+)	- CM(10+) CP(10+)	- ACS(< 5) NCS(< 5) OCS(< 5)	- CV(10+) SP(10+) ST(10+)	- BS(< 5) RS(10+)
227	Kosambia (01762900)	350.1	285	69	P C(10+)	CHW H(10+) MCW(10+) PHC(< 5)	HP W TK R	- PO(< 5) PH(10+)	- CM(10+) CP(10+)	- ACS(< 5) NCS(< 5) OCS(< 5)	- CV(10+) SP(10+) ST(10+)	BS RS(10+)
228	Linga (01763000)	1,392.9	938	156	P(3) S C(10+)	PHS FWC H(10+) MCW(10+) PHC(10+)	HP W TK R	PO PH(10+)	- CM(10+) CP(10+)	- ACS(< 5) NCS(< 5) OCS(< 5)	- CV(10+) SP(10+) ST(10+)	BS RS(10+)
229	Borkhal (01763100)	1,194.5	748	154	P(4) C(10+)	FWC CHW H(10+) MCW(10+) PHC(10+)	HP W R S	PO PH(10+)	- CM(10+) CP(10+)	- ACS(10+) NCS(10+) OCS(10+)	- CV(10+) SP(10+) ST(10+)	BS RS
230	Temburgartha (01763200)	137.8	219	45	P(2) C(10+)	- H(10+) MCW(10+) PHC(10+)	HP W R S	- PO(< 5) PH(10+)	- CM(10+) CP(10+)	- ACS(10+) NCS(10+) OCS(10+)	- CV(10+) SP(10+) ST(10+)	BS RS(10+)
231	Songir (01763300)	1,674.6	435	91	P C(10+)	- H(10+) MCW(10+) PHC(5-10)	HP W	- PO(< 5) PH(10+)	- CM(10+) CP(5-10)	- ACS(5-10) NCS(5-10) OCS(5-10)	- CV(10+) SP(10+) ST(10+)	- BS(< 5) RS(10+)
232	Wasurna (01763400)	2,597.8	826	178	P C(10+)	CHW H(10+) MCW(10+) PHC(10+)	HP W	PO PH(10+)	- CM(5-10) CP(10+)	- ACS(5-10) NCS(5-10) OCS(5-10)	- CV(10+) SP(10+) ST(10+)	- BS(< 5) RS(10+)
233	Shivarimal (01763500)	2,413.6	687	107	P I C(10+)	CHW H(10+) MCW(10+) PHC(5-10)	HP W R	- PO(< 5) PH(10+)	- CM(10+) CP(10+)	- ACS(10+) NCS(10+) OCS(10+)	- CV(10+) SP(10+) ST(10+)	BS RS(10+)

VILLAGE DIRECTORY

Village Directory

Land Use (As on 1999)

Approach to Village	Nearest Town & Distance (in km)	Power Supply	News paper/Magazine	Most Important Commodity Manufactured	Land use (i.e. area under different types of land use in hectare)						Name of Village	Serial Number
					Forest	Irrigated (by source)	Unirrigated	Cultivable Waste (including Gauchar and Groves)	Area not available for Cultivation			
14	15	16	17	18	19	20	21	22	23	2	1	
PR MR FP	Sakri (32)	EA	-	Paddy, Nagli, Vari	350.2	-	169.4	-	27.1	Mahardar	223	
PR	Sakri (30)	ED	N M	Wheet, Nagli, Vari	332.9	-	274.8	-	87.1	Chinchli	224	
MR FP	Sakri (45)	ED EAG	N M	Paddy, Nagli, Groundnut	-	-	768.0	7.7	740.6	Don	225	
MR FP	Sakri (50)	EA	N M	Nagli, Paddy, Groundnut	684.8	-	63.5	6.6	17.6	Anjankund	226	
MR FP	Sakri (40)	EA	-	Paddy, Nagli, Vari	92.3	-	214.6	9.0	34.1	Kosambia	227	
MR FP	Sakri (45)	EA	-	Paddy, Nagli, Vari	1028.2	W(9.9) T(9.9)	220.0	62.1	72.7	Linga	228	
PR MR FP	Sakri (50)	ED	-	Paddy, Nagli, Bamboo	906.4	-	140.5	44.5	103.2	Borkhal	229	
PR MR FP	Sakri (51)	ED	-	Paddy, Nagli, Vari	34.6	-	66.3	15.2	21.6	Temburgartha	230	
MR FP	Surgana (45)	ED	-	Paddy, Nagli, Bamboo	1455.4	-	143.8	10.2	65.3	Songir	231	
MR FP	Surgana (46)	ED	-	Paddy, Nagli, Vari	2104.2	-	360.6	1.6	131.4	Wasurna	232	
PR MR FP	Surgana (35)	ED	N	Paddy, Nagli, Groundnut	2083.3	-	184.4	51.2	94.7	Shivarimal	233	

Census of India 2001 -

Amenities and

Amenities available (if not available within the village, a dash (-) is shown in the column and next to it in brackets the distance in broad ranges viz. < 5 kms., 5-10 kms. and 10+ kms of the nearest place where the facility is available is given)												
Serial Number	Name of Village & Location Code	Total Area of the Village (in Hectare)	Total Population (2001 Census)	Number of Households (2001 Census)	Educational	Medical	Drinking Water	Post, Telegraph and Telephone	Commercial and Co-operative Banks	Agricultural, Non-Agricultural and Other Credit Societies	Recreational & Cultural Facilities (Cinema/Video Hall, Sports Club, Stadium/Auditorium)	Communications (Bus Service, Railway Station, Waterway)
1	2	3	4	5	6	7	8	9	10	11	12	13
234	Chikar (RambhasSaja) (01763600)	183.2	408	74	P C(5-10)	FWC CHW H(10+) MCW(10+) PHC(10+)	HP W	- PO(< 5) PH(5-10)	- CM(5-10) CP(5-10)	ACS(2) NCS(2) OCS(2)	- CV(10+) SP(10+) ST(10+)	BS RS(5-10)
235	Barkhandhia (01763700)	615.8	840	156	P(2) C(10+)	PHS FWC CHW H(10+) MCW(10+) PHC(10+)	HP W	PO PH(5-10)	- CM(5-10) CP(5-10)	ACS NCS OCS	- CV(10+) SP(10+) ST(10+)	- BS(< 5) RS(5-10)
236	Bhurbhendi (01763800)	38.5	77	19	P C(10+)	CHW H(10+) MCW(10+) PHC(10+)	HP W	- PO(< 5) PH(10+)	- CM(10+) CP(10+)	- ACS(10+) NCS(10+) OCS(10+)	- CV(10+) SP(10+) ST(10+)	- BS(< 5) RS(10+)
237	Dagadpada (01763900)	374.4	646	135	P C(10+)	CHW H(10+) MCW(10+) PHC(10+)	HP W	PH(2) PO(< 5)	- CM(10+) CP(10+)	- ACS(< 5) NCS(< 5) OCS(< 5)	- CV(10+) SP(10+) ST(10+)	- BS(< 5) RS(10+)
238	Khirmanani (01764000)	578.6	358	76	P C(10+)	CHW H(10+) MCW(10+) PHC(10+)	HP W	- PO(< 5) PH(5-10)	- CM(5-10) CP(5-10)	- ACS(< 5) NCS(< 5) OCS(< 5)	- CV(10+) SP(10+) ST(10+)	- BS(< 5) RS(5-10)
239	Susarda (01764100)	727.9	570	124	P C(10+)	CHW H(10+) MCW(< 5) PHC(< 5)	HP W R C	- PO(< 5) PH(10+)	- CM(< 5) CP(10+)	- ACS(< 5) NCS(< 5) OCS(< 5)	- CV(10+) SP(10+) ST(10+)	BS RS(10+)
240	Kunda (01764200)	348.1	191	47	P C(10+)	CHW H(10+) MCW(< 5) PHC(< 5)	HP W R	- PO(< 5) PH(10+)	- CM(< 5) CP(10+)	- ACS(< 5) NCS(< 5) OCS(< 5)	- CV(10+) SP(10+) ST(10+)	BS RS(10+)
241	Sakarpatal (01764300)	392.2	1,014	196	P(3) C(10+)	MCW MH CWC HC PHC PHS FWC H(10+)	T HP W R	PO PH	CM CP(10+)	- ACS(10+) NCS(10+) OCS(10+)	- CV(10+) SP(10+) ST(10+)	BS RS(< 5)
242	Sadadmal (01764400)	267.2	252	55	P C(10+)	CHW H(10+) MCW(10+) PHC(< 5)	HP W	- PO(< 5) PH(10+)	- CM(< 5) CP(10+)	- ACS(5-10) NCS(5-10) OCS(5-10)	- CV(10+) SP(10+) ST(10+)	BS RS(10+)
243	Chikhaldia (01764500)	105.6	200	50	P C(10+)	- H(10+) MCW(10+) PHC(10+)	HP W R	- PO(< 5) PH(10+)	- CM(< 5) CP(10+)	- ACS(< 5) NCS(< 5) OCS(< 5)	- CV(10+) SP(10+) ST(10+)	BS RS(10+)

Village Directory

Land Use (As on 1999)

Approach to Village	Nearest Town & Distance (in km)	Power Supply	News paper/Magazine	Most Important Commodity Manufactured	Land use (i.e. area under different types of land use in hectare)						Name of Village	Serial Number
					Forest	Irrigated (by source)	Unirrigated	Cultivable Waste (including Gauchar and Groves)	Area not available for Cultivation			
14	15	16	17	18	19	20	21	22	23	2	1	
PR FP	Surgana (30)	EA	-	Paddy, Nagli, Groundnut	27.3	-	128.3	3.8	23.8	Chikar (RambhasSaja)	234	
MR FP	Surgana (29)	ED EAG	N M	Paddy, Groundnut, Vari	320.7	-	239.6	53.4	2.1	Barkhandhia	235	
MR FP	Surgana (28)	ED	N M	Paddy, Nagli, Vari	4.7	-	24.0	4.5	5.3	Bhurbhendi	236	
MR FP	Surgana (27)	ED	N M	Paddy, Nagli, Vari	80.3	-	203.0	31.9	59.2	Dagadpada	237	
MR FP	Surgana (28)	ED	-	Nagli, Paddy, Vari	327.7	-	227.7	21.8	1.4	Khirmani	238	
PR MR FP	Surgana (35)	ED	-	Paddy, Nagli, Groundnut	446.7	-	214.8	13.7	52.7	Susarda	239	
PR MR FP	Surgana (40)	ED	-	Paddy, Vari, Jowar	230.3	-	105.0	8.1	4.7	Kunda	240	
PR MR FP	Surgana (25)	EA	N	Paddy, Vari, Groundnut	67.8	-	283.2	31.1	10.1	Sakarpatal	241	
PR MR FP	Surgana (20)	ED	-	Paddy, Nagli, Groundnut	139.6	-	107.0	2.8	17.8	Sadamal	242	
PR MR FP	Surgana (30)	EA	N	Paddy, Vari, Tuver	45.5	-	33.7	2.7	23.7	Chikhald	243	

Census of India 2001 -

Amenities and

Serial Number	Name of Village & Location Code	Total Area of the Village (in Hectare)	Total Population (2001 Census)	Number of Households (2001 Census)	Amenities available (if not available within the village, a dash (-) is shown in the column and next to it in brackets the distance in broad ranges viz. < 5 kms., 5-10 kms. and 10+ kms of the nearest place where the facility is available is given)								
					Educational	Medical	Drinking Water	Post, Telegraph and Telephone	Commercial and Co-operative Banks	Agricultural, Non-Agricultural and Other Credit Societies	Recreational & Cultural Facilities (Cinema/Video Hall, Sports Club, Stadium/Auditorium)	Communications (Bus Service, Railway Station, Waterway)	
1	2	3	4	5	6	7	8	9	10	11	12	13	
244	Nanapada (01764600)	616.3	413	94	P C(10+)	- H(10+) MCW(10+) PHC(< 5)	HP W R	PO PH(10+)	- CM(< 5) CP(< 5)	- ACS(< 5) NCS(< 5) OCS(< 5)	- CV(10+) SP(10+) ST(10+)	BS RS(10+)	
245	Kumarbandh (01764700)	131.9	246	51	P C(10+)	CHW H(10+) MCW(10+) PHC(5-10)	HP W R	- PO(< 5) PH(10+)	- CM(5-10) CP(10+)	- ACS(5-10) OCS(5-10) NCS(5-10)	- CV(10+) SP(10+) ST(10+)	- BS(< 5) RS(10+)	
246	Aherdi (01764800)	441.4	324	59	P C(10+)	PHS CHW H(10+) MCW(10+) PHC(10+)	HP W R	- PO(< 5) PH(10+)	- CM(10+) CP(10+)	- ACS(10+) NCS(10+) OCS(10+)	- CV(10+) SP(10+) ST(10+)	BS RS(10+)	
247	Ambapada (ChikhliSaja) (01764900)	110.3	219	42	P C(10+)	CHW H(10+) MCW(10+) PHC(10+)	HP W R	- PO(< 5) PH(10+)	- CM(10+) CP(10+)	- ACS(10+) NCS(10+) OCS(10+)	- CV(10+) SP(10+) ST(10+)	BS RS(10+)	
248	Chikhali (Samgahan Saja) (01765000)	366.3	648	126	P C(10+)	PHS FWC H(10+) MCW(10+) PHC(5-10)	HP W	PO PH(10+)	- CM(5-10) CP(10+)	- ACS(5-10) NCS(5-10) OCS(5-10)	- CV(10+) SP(10+) ST(10+)	BS RS(10+)	
249	Borigaatha (Samgahan Saja) (01765100)	94.9	158	37	P C(10+)	CHW H(10+) MCW(10+) PHC(10+)	HP W	- PO(< 5) PH(10+)	- CM(5-10) CP(10+)	- ACS(< 5) NCS(< 5) OCS(10+)	- CV(10+) SP(10+) ST(10+)	- BS(< 5) RS(10+)	
250	Maharaychond (01765200)	311.2	220	50	P C(10+)	CHW H(10+) MCW(10+) PHC(5-10)	HP W	- PO(< 5) PH(10+)	- CM(10+) CP(10+)	- ACS(10+) NCS(10+) OCS(10+)	- CV(10+) SP(10+) ST(10+)	BS RS(10+)	
251	Umbarpada (01765300)	184.4	444	84	P(2) C(10+)	CHW H(10+) MCW(10+) PHC(10+)	HP W R	- PO(< 5) PH(10+)	- CM(10+) CP(10+)	- ACS(10+) NCS(10+) OCS(10+)	- CV(10+) SP(10+) ST(10+)	BS RS(10+)	
252	Taklipada (Taklipada Saja) (01765400)	146.4	154	39	P(3) C(10+)	- H(10+) MCW(10+) PHC(< 5)	HP W R S	PO PH(10+)	- CM(10+) CP(10+)	- ACS(10+) NCS(10+) OCS(10+)	- CV(10+) SP(10+) ST(10+)	- BS(< 5) RS(10+)	
253	Vihiramba (01765500)	153.9	275	44	P(2) C(10+)	CHW H(10+) MCW(10+) PHC(< 5)	HP W R	- PO(< 5) PH(10+)	- CM(10+) CP(10+)	- ACS(10+) NCS(10+) OCS(10+)	- CV(10+) SP(10+) ST(10+)	BS RS(10+)	
254	Bilmal (01765600)	1,420.5	501	100	P C(10+)	CHW H(10+) MCW(10+) PHC(< 5)	HP W TK	- PO(< 5) PH(10+)	- CM(10+) CP(10+)	- ACS(< 5) NCS(< 5) OCS(< 5)	- CV(10+) SP(10+) ST(10+)	BS RS(10+)	

Village Directory

Land Use (As on 1999)

Approach to Village	Nearest Town & Distance (in km)	Power Supply	News paper/Magazine	Most Important Commodity Manufactured	Land use (i.e. area under different types of land use in hectare)							Name of Village	Serial Number
					Forest	Irrigated (by source)	Unirrigated	Cultivable Waste (including Gauchar and Groves)	Area not available for Cultivation				
14	15	16	17	18	19	20	21	22	23	2	1		
PR MR FP	Surgana (35)	ED	N	Maize, Nagli, Paddy	358.8	-	202.9	19.7	35.0	Nanapada	244		
MR FP	Surgana (32)	ED	-	Paddy, Nagli, Vari	52.4	-	48.2	3.5	27.7	Kumarbandh	245		
PR MR FP	Surgana (33)	ED	-	Paddy, Nagli, Tuver	353.5	-	65.9	1.1	20.9	Aherdi	246		
PR MR FP	Surgana (17)	ED EAG	-	Paddy, Nagli, Vari	8.2	-	49.0	24.1	29.0	Ambapada (ChikhliSaja)	247		
PR MR	Surgana (20)	ED	-	Nagli, Paddy,	35.8	-	257.3	10.7	62.6	Chikhali (Samgahan Saja)	248		
PR MR FP	Vyara (30)	ED	-	Paddy, Nagli, Tuver	15.9	-	61.1	5.5	12.4	Borigaotha (Samgahan Saja)	249		
MR FP	Surgana (28)	ED	-	Paddy, Nagli, Groundnut	176.5	-	102.3	5.2	27.3	Maharaychond	250		
PR MR FP	Sakri (38)	ED	-	Paddy, Nagli, Vari	66.4	-	80.7	30.3	7.0	Umbarpada	251		
PR MR FP	Sakri (35)	ED	-	Paddy, Nagli, Vari	-	-	56.3	39.5	50.6	Taklipada (Taklipada Saja)	252		
PR MR FP	Sakri (36)	ED	-	Paddy, Nagli, Vari	10.3	-	108.5	19.0	16.2	Vihiramba	253		
MR FP	Sakri (35)	EA	-	Paddy, Nagli, Groundnut	1188.4	-	179.3	27.3	25.6	Bilmal	254		

Census of India 2001 -

Amenities and

Amenities available (if not available within the village, a dash (-) is shown in the column and next to it in brackets the distance in broad ranges viz. < 5 kms., 5-10 kms. and 10+ kms of the nearest place where the facility is available is given)												
Serial Number	Name of Village & Location Code	Total Area of the Village (in Hectare)	Total Population (2001 Census)	Number of Households (2001 Census)	Educational	Medical	Drinking Water	Post, Telegraph and Telephone	Commercial and Co-operative Banks	Agricultural, Non-Agricultural and Other Credit Societies	Recreational & Cultural Facilities (Cinema/Video Hall, Sports Club, Stadium/Auditorium)	Communications (Bus Service, Railway Station, Waterway)
1	2	3	4	5	6	7	8	9	10	11	12	13
255	Kamad (01765700)	515.0	414	71	P C(10+)	CHW H(10+) MCW(10+) PHC(< 5)	HP W TK	- PO(< 5) PH(10+)	- CM(10+) CP(10+)	- ACS(< 5) NCS(< 5) OCS(< 5)	- CV(10+) SP(10+) ST(10+)	BS RS(10+)
256	Ukhatiya (01765800)	817.8	152	39	P C(10+)	CHW H(10+) MCW(10+) PHC(10+)	HP W	- PO(< 5) PH(10+)	- CM(10+) CP(10+)	- ACS(< 5) NCS(< 5) OCS(< 5)	- CV(10+) SP(10+) ST(10+)	BS RS(10+)
257	Sinbandh (01765900)	422.0	76	16	P C(10+)	CHW H(10+) MCW(10+) PHC(10+)	HP W	- PO(< 5) PH(10+)	- CM(10+) CP(10+)	- ACS(< 5) NCS(< 5) OCS(< 5)	- CV(10+) SP(10+) ST(10+)	- BS(< 5) RS(10+)
258	Wakarya (01766000)	199.6	237	53	P C(10+)	CHW H(10+) MCW(10+) PHC(5-10)	HP W TK	- PO(< 5) PH(5-10)	- CM(10+) CP(10+)	- ACS(< 5) NCS(< 5) OCS(< 5)	- CV(10+) SP(10+) ST(10+)	BS RS(10+)
259	Motacharya (01766100)	335.2	446	92	P C(10+)	CHW H(10+) MCW(10+) PHC(5-10)	HP W TK	- PO(< 5) PH(10+)	- CM(10+) CP(10+)	- ACS(< 5) NCS(< 5) OCS(< 5)	- CV(10+) SP(10+) ST(10+)	BS RS(10+)
260	Lahancharya (01766200)	393.7	389	79	P C(10+)	- H(10+) MCW(10+) PHC(510)	HP W TK R	- PO(< 5) PH(10+)	- CM(10+) CP(10+)	ACS NCS(< 5) OCS(< 5)	- CV(10+) SP(10+) ST(10+)	BS RS(10+)
261	Kahandolghodi (01766300)	195.6	420	68	P C(10+)	CHW H(10+) MCW(10+) PHC(5-10)	HP W TK R	- PO(< 5) PH(10+)	- CM(10+) CP(10+)	- ACS(< 5) NCS(< 5) OCS(< 5)	- CV(10+) SP(10+) ST(10+)	BS RS(10+)
262	Nirgudmal (01766400)	154.2	284	53	P C(10+)	CHW H(10+) MCW(10+) PHC(5-10)	W R	- PO(< 5) PH(10+)	- CM(10+) CP(10+)	- ACS(< 5) NCS(< 5) OCS(< 5)	- CV(10+) SP(10+) ST(10+)	- BS(< 5) RS(10+)
263	Moti Dabhas (01766500)	181.2	301	62	P C(10+)	CHW H(10+) MCW(10+) PHC(5-10)	HP W TK R	- PO(5-10) PH(10+)	- CM(10+) CP(10+)	- ACS(< 5) NCS(< 5) OCS(< 5)	- CV(10+) SP(10+) ST(10+)	- BS(< 5) RS(10+)
264	Lahandabhas (01766600)	240.6	306	65	P C(10+)	CHW H(10+) MCW(10+) PHC(< 5)	HP W TK R	- PO(< 5) PH(10+)	- CM(10+) CP(10+)	- ACS(< 5) NCS(< 5) OCS(< 5)	- CV(10+) SP(10+) ST(10+)	- BS(< 5) RS(10+)
265	Chirapada (01766700)	1,529.8	477	112	P C(10+)	CHW H(10+) MCW(10+) PHC(5-10)	HP W	- PO(< 5) PH(10+)	- CM(< 5) CP(10+)	- ACS(< 5) NCS(< 5) OCS(< 5)	- CV(10+) SP(10+) ST(10+)	- BS(< 5) RS(10+)

VILLAGE DIRECTORY

Village Directory

Land Use (As on 1999)

Approach to Village	Nearest Town & Distance (in km)	Power Supply	News paper/Magazine	Most Important Commodity Manufactured	Land use (i.e. area under different types of land use in hectare)							Name of Village	Serial Number
					Forest	Irrigated (by source)	Unirrigated	Cultivable Waste (including Gauchar and Groves)	Area not available for Cultivation				
14	15	16	17	18	19	20	21	22	23	2	1		
MR FP	Sakri (36)	EA	-	Paddy, Nagli, Groundnut	373.1	-	99.6	20.0	22.3	Kamad	255		
MR FP	Sakri (38)	ED	-	Nagli, Vari, Paddy	698.8	-	82.6	10.3	26.1	Ukhatiya	256		
MR FP	Sakri (37)	ED	-	Nagli, Vari, Paddy	367.2	-	30.4	17.4	7.0	Sinbandh	257		
MR	Sakri (35)	EA	-	Nagli, Paddy, Vari	89.9	-	82.3	10.7	16.6	Wakarya	258		
PR MR FP	Sakri (34)	EA	-	Paddy, Nagli, Vari	81.3	-	198.2	22.9	32.7	Motacharya	259		
PR MR	Sakri (33)	EA	-	Nagli, Paddy, Vari	150.6	-	162.6	45.4	35.1	Lahancharya	260		
PR MR FP	Sakri (34)	EA	-	Paddy, Nagli, Vari	77.8	-	73.0	21.9	22.9	Kahandol- ghodi	261		
MR FP	Sakri (40)	EA	-	Paddy, Nagli, Vari	16.8	-	95.9	17.0	24.5	Nirgudmal	262		
PR MR FP	Sakri (42)	EA	-	Paddy, Nagli, Groundnut	6.8	-	113.4	23.7	37.3	Moti Dabhas	263		
MR	Surgana (27)	ED	-	Paddy, Nagli, Vari	33.1	-	162.4	2.4	42.9	Lahandabhas	264		
MR FP	Surgana (20)	ED	-	Paddy, Nagli, Vari	1226.7	-	240.5	27.8	34.9	Chirapada	265		

Census of India 2001 -

Amenities and

Amenities available (if not available within the village, a dash (-) is shown in the column and next to it in brackets the distance in broad ranges viz. < 5 kms., 5-10 kms. and 10+ kms of the nearest place where the facility is available is given)												
Serial Number	Name of Village & Location Code	Total Area of the Village (in Hectare)	Total Population (2001 Census)	Number of Households (2001 Census)	Educational	Medical	Drinking Water	Post, Telegraph and Telephone	Commercial and Co-operative Banks	Agricultural, Non-Agricultural and Other Credit Societies	Recreational & Cultural Facilities (Cinema/Video Hall, Sports Club, Stadium/Auditorium)	Communications (Bus Service, Railway Station, Waterway)
1	2	3	4	5	6	7	8	9	10	11	12	13
266	Baripada (01766800)	495.4	541	96	P(2) C(10+)	CHW H(10+) MCW(10+) PHC(5-10)	HP W	PO PH(10+)	- CM(< 5) CP(10+)	- ACS(< 5) NCS(< 5) OCS(< 5)	- CV(10+) SP(10+) ST(10+)	BS RS(10+)
267	Bordahad (01766900)	237.4	129	30	P C(10+)	CHW H(10+) MCW(10+) PHC(10+)	HP W R	- PO(< 5) PH(10+)	- CM(10+) CP(10+)	- ACS(10+) NCS(10+) OCS(10+)	- CV(10+) SP(10+) ST(10+)	- BS(< 5) RS(10+) NW(10+)
268	Dhangdi (01767000)	453.8	545	101	P C(10+)	CHW H(10+) MCW(< 5) PHC(< 5)	HP W R	- PO(< 5) PH(10+)	- CM(< 5) CP(10+)	- ACS(< 5) NCS(< 5) OCS(< 5)	- CV(10+) SP(10+) ST(10+)	BS RS(10+)
269	Silotmal (01767100)	450.8	569	130	P(2) C(10+)	CHW H(10+) MCW(10+) PHC(10+)	W	- PO(< 5) PH(10+)	- CM(5-10) CP(10+)	- ACS(5-10) NCS(5-10) OCS(5-10)	- CV(10+) SP(10+) ST(10+)	BS RS(10+)
270	Chinchod (01767200)	199.4	381	83	P C(10+)	CHW H(10+) MCW(10+) PHC(5-10)	HP W R	- PO(< 5) PH(10+)	- CM(5-10) CP(10+)	- ACS(5-10) NCS(5-10) OCS(5-10)	- CV(10+) SP(10+) ST(10+)	BS RS(10+)
271	Bhadarpada (01767300)	334.1	911	146	P(2) S C(10+)	CHW H(10+) MCW(< 5) PHC(< 5)	HP W R	- PO(< 5) PH(10+)	- CM(< 5) CP(10+)	- ACS(< 5) NCS(< 5) OCS(< 5)	- CV(10+) SP(10+) ST(10+)	BS RS(10+)
272	Daguniya (01767400)	871.5	724	151	P(2) C(10+)	CHW H(10+) MCW(10+) PHC(5-10)	HP W	PO PH(10+)	- CM(5-10) CP(10+)	- ACS(5-10) NCS(5-10) OCS(5-10)	- CV(10+) SP(10+) ST(10+)	BS RS(10+)
273	Barda (Manmodisaja) (01767500)	663.2	905	196	P C(10+)	CHW H(10+) MCW(10+) PHC(10+)	HP W	- PO(10+) PH(10+)	- CM(10+) CP(10+)	- ACS(10+) NCS(10+) OCS(10+)	- CV(10+) SP(10+) ST(10+)	- BS(5-10) RS(10+) NW(10+)
274	Supdahad (01767600)	246.6	539	107	P C(10+)	CHW H(10+) MCW(10+) PHC(10+)	W R	- PO(< 5) PH(10+)	- CM(10+) CP(10+)	- ACS(10+) NCS(10+) OCS(10+)	- CV(10+) SP(10+) ST(10+)	BS RS(10+)
275	Gundvahal (01767700)	369.7	793	169	P C(10+)	CHW H(10+) MCW(10+) PHC(5-10)	HP W R	- PO(< 5) PH(10+)	- CM(5-10) CP(10+)	- ACS(10+) NCS(10+) OCS(10+)	- CV(10+) SP(10+) ST(10+)	- BS(< 5) RS(10+)
276	Darapada (01767800)	222.5	338	65	P C(10+)	- H(10+) MCW(10+) PHC(5-10)	HP W R	- PO(< 5) PH(10+)	- CM(5-10) CP(10+)	- ACS(10+) NCS(10+) OCS(10+)	- CV(10+) SP(10+) ST(10+)	- BS(< 5) RS(10+)
277	Bhapkhal (01767900)	441.9	587	122	P C(10+)	CHW H(10+) MCW(10+) PHC(5-10)	HP W R	- PO(< 5) PH(10+)	- CM(< 5) CP(10+)	- ACS(< 5) NCS(< 5) OCS(< 5)	- CV(10+) SP(10+) ST(10+)	- BS(< 5) RS(10+)
278	Bhurapani (01768000)	539.0	465	108	P C(10+)	- H(10+) MCW(< 5) PHC(< 5)	T HP TW	PO PH(5-10)	- CM(< 5) CP(5-10)	- ACS(< 5) NCS(< 5) OCS(10+)	- CV(10+) SP(10+) ST(10+)	BS RS(10+)
279	Dhumkhal (01768100)	334.1	433	80	P C(10+)	- H(10+) MCW(< 5) PHC(< 5)	HP W R	- PO(< 5) PH(10+)	- CM(< 5) CP(10+)	- ACS(< 5) NCS(10+) OCS(10+)	- CV(10+) SP(10+) ST(10+)	BS RS(10+)

Village Directory

Land Use (As on 1999)

Approach to Village	Nearest Town & Distance (in km)	Power Supply	News paper/Magazine	Most Important Commodity Manufactured	Land use (i.e. area under different types of land use in hectare)							Name of Village	Serial Number
					Forest	Irrigated (by source)	Unirrigated	Cultivable Waste (including Gauchar and Groves)	Area not available for Cultivation				
14	15	16	17	18	19	20	21	22	23	2	1		
PR MR FP	Surgana (25)	ED	-	Paddy, Nagli, Vari	287.0	-	163.0	8.4	37.1	Baripada	266		
MR FP	Surgana (30)	ED	-	Paddy, Nagli, Vari	159.7	-	75.7	2.0	-	Bordahad	267		
PR MR FP	Surgana (20)	ED EAG	N	Paddy, Nagli, Vari	181.4	-	243.4	13.0	16.0	Dhangdi	268		
PR MR FP	Surgana (25)	ED	N	Paddy, Nagli, Vari	176.1	-	250.1	9.5	15.1	Silotmal	269		
PR MR FP	Surgana (26)	ED	N	Paddy, Nagli, Groundnut	37.0	-	141.3	1.7	19.5	Chinchod	270		
PR MR FP	Surgana (25)	EA	N	Paddy, Vari, Nagli	61.0	-	240.7	13.9	18.5	Bhadarpada	271		
MR FP	Surgana (22)	ED	N	Paddy, Nagli, Jowar	548.3	-	276.4	8.1	38.7	Daguniya	272		
MR FP	Surgana (35)	ED	-	Paddy, Nagli, Groundnut	346.6	-	242.3	6.3	68.1	Barda (Manmodisaja)	273		
MR FP	Surgana (44)	ED	N	Paddy, Nagli, Vari	30.0	-	167.9	-	48.7	Supdahad	274		
PR MR FP	Surgana (10)	ED	-	Paddy, Nagli, Vari	15.0	-	15.6	262.7	76.4	Gundvahal	275		
MR FP	Surgana (11)	ED	-	Paddy, Nagli, Vari	54.4	-	54.4	113.7	-	Darapada	276		
PR	Surgana (20)	ED	N	Paddy, Nagli, Groundnut	202.9	-	193.8	-	45.2	Bhapkhal	277		
MR	Surgana (20)	ED EAG	N	Vari, Nagli, Paddy	350.7	-	165.5	-	22.8	Bhurapani	278		
PR MR	Surgana (21)	ED EAG	N	Paddy, Nagli, Vari	129.5	-	161.5	-	43.1	Dhumkhal	279		

Census of India 2001 -

Amenities and

Amenities available (if not available within the village, a dash (-) is shown in the column and next to it in brackets the distance in broad ranges viz. < 5 kms., 5-10 kms. and 10+ kms of the nearest place where the facility is available is given)												
Serial Number	Name of Village & Location Code	Total Area of the Village (in Hectare)	Total Population (2001 Census)	Number of Households (2001 Census)	Educational	Medical	Drinking Water	Post, Telegraph and Telephone	Commercial and Co-operative Banks	Agricultural, Non-Agricultural and Other Credit Societies	Recreational & Cultural Facilities (Cinema/Video Hall, Sports Club, Stadium/Auditorium)	Communications (Bus Service, Railway Station, Waterway)
1	2	3	4	5	6	7	8	9	10	11	12	13
280	Jakhana (01768200)	1,103.2	1,029	205	P(2) C(10+)	- H(10+) MCW(<5) PHC(<5)	HP W R	PO PH(5-10)	- CM(<5) CP(10+)	- ACS(<5) NCS(<5) OCS(10+)	- CV(10+) SP(10+) ST(10+)	BS RS(10+)
281	Chinchpada (Galkundsaja) (01768300)	257.2	437	68	P S C(10+)	CHW H(10+) MCW(5-10) PHC(5-10)	HP W TK R	- PO(<5) PH(10+)	- CM(5-10) CP(10+)	- ACS(<5) NCS(<5) OCS(<5)	- CV(10+) SP(10+) ST(10+)	BS RS(10+)
282	Galkund (01768400)	206.2	699	143	P C(10+)	PHS FWC CHW H(10+) MCW(10+) PHC(10+)	HP W	PO PH(3)	- CM(10+) CP(10+)	ACS NCS OCS	- CV(10+) SP(10+) ST(10+)	BS RS(10+)
283	Pipalpada (Galkundsaja) (01768500)	539.5	458	92	P C(10+)	CHW H(10+) MCW(10+) PHC(10+)	HP W	- PO(<5) PH(10+)	- CM(10+) CP(10+)	- ACS(<5) NCS(<5) OCS(<5)	- CV(10+) SP(10+) ST(10+)	BS RS(10+)
284	Mohpada (Galkundsaja) (01768600)	125.1	309	59	P C(10+)	CHW H(10+) MCW(10+) PHC(10+)	HP W	- PO(<5) PH(10+)	- CM(10+) CP(10+)	- ACS(<5) NCS(<5) OCS(<5)	- CV(10+) SP(10+) ST(10+)	- BS(<5) RS(10+)
285	Vanar (01768700)	409.7	293	56	P C(10+)	- H(10+) MCW(10+) PHC(10+)	HP W	- PO(<5) PH(10+)	- CM(10+) CP(10+)	- ACS(<5) NCS(<5) OCS(<5)	- CV(10+) SP(10+) ST(10+)	- BS(<5) RS(10+)
286	Ambalia (01768800)	175.3	122	18	P C(10+)	CHW H(10+) MCW(10+) PHC(10+)	HP W	- PO(<5) PH(10+)	- CM(10+) CP(10+)	- ACS(<5) NCS(<5) OCS(<5)	- CV(10+) SP(10+) ST(10+)	- BS(<5) RS(10+)
287	Umarya (01768900)	45.2	97	17	P C(10+)	CHW H(10+) MCW(10+) PHC(10+)	HP W	- PO(<5) PH(10+)	- CM(10+) CP(10+)	- ACS(<5) NCS(<5) OCS(<5)	- CV(10+) SP(10+) ST(10+)	- BS(<5) RS(10+)
288	Wanki (01769000)	549.9	234	44	P C(10+)	CHW H(10+) MCW(<5) PHC(10+)	HP W TK	- PO(<5) PH(10+)	- CM(10+) CP(10+)	- ACS(<5) NCS(<5) OCS(<5)	- CV(10+) SP(10+) ST(10+)	- BS(<5) RS(10+)
289	Payarpada (01769100)	378.0	370	76	P C(10+)	CHW H(10+) MCW(10+) PHC(10+)	HP W	- PO(<5) PH(10+)	- CM(10+) CP(10+)	- ACS(<5) NCS(<5) OCS(<5)	- CV(10+) SP(10+) ST(10+)	- BS(<5) RS(10+)
290	Jamdar (01769200)	512.6	309	57	P C(10+)	CHW H(10+) MCW(10+) PHC(10+)	HP W	- PO(<5) PH(10+)	- CM(10+) CP(10+)	- ACS(<5) NCS(<5) OCS(<5)	- CV(10+) SP(10+) ST(10+)	- BS(<5) RS(10+)

VILLAGE DIRECTORY

Village Directory

Land Use (As on 1999)

Approach to Village	Nearest Town & Distance (in km)	Power Supply	News paper/Magazine	Most Important Commodity Manufactured	Land use (i.e. area under different types of land use in hectare)							Name of Village	Serial Number
					Forest	Irrigated (by source)	Unirrigated	Cultivable Waste (including Gauchar and Groves)	Area not available for Cultivation				
14	15	16	17	18	19	20	21	22	23	2	1		
PR MR FP	Surgana (25)	ED EAG	N	Nagli, Paddy, Vari	625.6	WE(1.8) T(1.8)	378.5	29.5	67.8	Jakhana	280		
PR MR FP	Surgana (24)	ED	-	Paddy, Nagli, Groundnut	65.8	-	147.5	24.1	19.9	Chinchpada (Galkundsaja)	281		
PR MR	Navapur (40)	EA	N M	Nagli, Paddy, Groundnut	62.2	-	96.3	8.6	39.1	Galkund	282		
MR FP	Sakri (52)	ED	-	Nagli, Paddy, Bamboo	287.8	-	214.1	11.1	26.5	Pipalpada (Galkundsaja)	283		
MR FP	Sakri (51)	ED	-	Nagli, Vari, Groundnut	-	-	80.1	13.7	31.3	Mohpada (Galkundsaja)	284		
MR FP	Sakri (30)	ED	-	Nagli, Vari, Paddy	245.2	-	106.5	39.1	19.0	Vanar	285		
MR FP	Sakri (50)	ED	-	Nagli, Vari, Paddy	79.4	-	55.2	23.1	17.6	Ambalia	286		
MR FP	Sakri (51)	ED	-	Nagli, Vari, Paddy	2.8	-	26.0	9.5	6.9	Umarya	287		
MR FP	Surgana (27)	ED	-	Paddy, Nagli, Vari	417.7	-	96.0	8.7	27.5	Wanki	288		
MR FP	Sakri (52)	ED	-	Nagli, Vari, Paddy	142.1	-	196.2	11.9	27.8	Payarpada	289		
MR	Sakri (53)	ED	-	Nagli, Vari, Paddy	357.7	-	127.4	12.0	15.6	Jamdar	290		

Census of India 2001 -

Amenities and

Amenities available (if not available within the village, a dash (-) is shown in the column and next to it in brackets the distance in broad ranges viz. < 5 kms., 5-10 kms. and 10+ kms of the nearest place where the facility is available is given)												
Serial Number	Name of Village & Location Code	Total Area of the Village (in Hectare)	Total Population (2001 Census)	Number of Households (2001 Census)	Educational	Medical	Drinking Water	Post, Telegraph and Telephone	Commercial and Co-operative Banks	Agricultural, Non-Agricultural and Other Credit Societies	Recreational & Cultural Facilities (Cinema/Video Hall, Sports Club, Stadium/Auditorium)	Communications (Bus Service, Railway Station, Waterway)
1	2	3	4	5	6	7	8	9	10	11	12	13
291	Samgahan (01769300)	430.3	1,876	301	P(2) S C(10+)	D MCW MH CWC PHC FWC RMP CHW H(10+)	HP W R	PO PTO PH	CM CP(10+)	ACS NCS OCS(10+)	- CV(10+) SP(10+) ST(10+)	BS RS(10+)
292	Ranpada (01769400)	346.2	391	84	P C(10+)	- H(10+) MCW(10+) PHC(<5)	HP W R	- PO(< 5) PH(<5)	- CM(< 5) CP(10+)	- ACS(< 5) NCS(<5) OCS(10+)	- CV(10+) SP(10+) ST(10+)	- BS(< 5) RS(10+)
293	Murambi (01769500)	890.6	591	112	P C(10+)	CHW H(10+) MCW(10+) PHC(<5)	HP W R	- PO(< 5) PH(10+)	- CM(< 5) CP(10+)	- ACS(10+) NCS(10+) OCS(10+)	- CV(10+) SP(10+) ST(10+)	BS RS(10+)
294	Nadakchond (01769600)	366.7	792	150	P C(10+)	FWC CHW H(10+) MCW(10+) PHC(5-10)	HP W R	PO PH(10+)	- CM(5-10) CP(10+)	- ACS(10+) NCS(10+) OCS(10+)	- CV(10+) SP(10+) ST(10+)	BS RS(10+)
295	Ghodwahal (01769700)	172.3	320	62	P C(10+)	CHW H(10+) MCW(10+) PHC(<5)	HP W R	- PO(< 5) PH(10+)	- CM(5-10) CP(10+)	- ACS(5-10) NCS(5-10) OCS(5-10)	CV(10+) SP(10+) ST(10+)	BS RS(10+)
296	Nimbarpada (01769800)	342.4	336	66	P C(10+)	CHW H(10+) MCW(10+) PHC(10+)	HP W R	- PO(< 5) PH(10+)	- CM(10+) CP(10+)	- ACS(10+) NCS(10+) OCS(10+)	- CV(10+) SP(10+) ST(10+)	- BS(< 5) RS(10+)
297	Bondarmal (01769900)	290.6	250	54	P C(10+)	- H(10+) MCW(10+) PHC(10+)	HP W R	- PO(< 5) PH(10+)	- CM(10+) CP(10+)	- ACS(10+) NCS(10+) OCS(10+)	- CV(10+) SP(10+) ST(10+)	BS RS(10+)
298	Manmodi (01770000)	329.9	426	91	P C(10+)	DA PHS FWC CHW H(10+) MCW(10+) PHC(10+)	HP W R O	PO PH(10+)	- CM(10+) CP(10+)	- ACS(10+) NCS(10+) OCS(10+)	- CV(10+) SP(10+) ST(10+)	BS RS(10+)
299	Kanchanpada (01770100)	335.9	340	74	P C(10+)	CHW H(10+) MCW(10+) PHC(10+)	HP W R	- PO(< 5) PH(10+)	- CM(10+) CP(10+)	- ACS(10+) NCS(10+) OCS(10+)	- CV(10+) SP(10+) ST(10+)	BS RS(10+)
300	Mota Malunga (01770200)	204.9	426	92	P C(10+)	CHW H(10+) MCW(10+) PHC(10+)	HP W R	- PO(< 5) PH(10+)	- CM(10+) CP(10+)	- ACS(10+) NCS(10+) OCS(10+)	- CV(10+) SP(10+) ST(10+)	BS RS(10+)

Village Directory

Land Use (As on 1999)

Approach to Village	Nearest Town & Distance (in km)	Power Supply	News paper/Magazine	Most Important Commodity Manufactured	Land use (i.e. area under different types of land use in hectare)							Name of Village	Serial Number
					Forest	Irrigated (by source)	Unirrigated	Cultivable Waste (including Gauchar and Groves)	Area not available for Cultivation				
14	15	16	17	18	19	20	21	22	23	2	1		
PR MR	Surgana (21)	EA	N	Paddy, Groundnut, Nagli	56.9	O(2.1) T(2.1)	317.2	5.1	49.0	Samgahan	291		
PR MR IP	Surgana (20)	ED	N	Paddy, Groundnut, Nagli	164.4	-	157.7	20.5	3.7	Ranpada	292		
PR MR IP	Surgana (19)	ED	-	Paddy, Nagli, Vari	567.3	-	285.9	5.0	32.4	Murambi	293		
PR FP	Surgana (15)	ED	N M	Paddy, Nagli, Vari	33.9	-	29.9	242.0	60.9	Nadakchond	294		
MR FP	Surgana (5)	ED	N	Paddy, Nagli, Vari	6.9	-	138.4	-	27.1	Ghodwahal	295		
MR FP	Surgana (2)	ED	-	Paddy, Nagli, Vari	189.1	-	137.6	-	15.8	Nimbarpada	296		
PR MR FP	Surgana (4)	ED	-	Paddy, Nagli, Vari	158.4	-	105.2	2.9	24.2	Bondarmal	297		
MR FP	Surgana (6)	ED	N M	Groundnut, Paddy, Nagli	115.9	-	187.1	13.6	13.3	Manmodi	298		
MR FP	Surgana (5)	ED	N	Groundnut, Nagli, Tuver	83.1	-	218.4	16.5	17.9	Kanchanpada	299		
MR FP	Surgana (3)	ED	-	Paddy, Nagli, Vari	25.1	-	136.4	11.3	32.1	Mota Malunga	300		

Census of India 2001 -

Amenities and

Amenities available (if not available within the village, a dash (-) is shown in the column and next to it in brackets the distance in broad ranges viz. < 5 kms., 5-10 kms. and 10+ kms of the nearest place where the facility is available is given)												
Serial Number	Name of Village & Location Code	Total Area of the Village (in Hectare)	Total Population (2001 Census)	Number of Households (2001 Census)	Educational	Medical	Drinking Water	Post, Telegraph and Telephone	Commercial and Co-operative Banks	Agricultural, Non-Agricultural and Other Credit Societies	Recreational & Cultural Facilities (Cinema/Video Hall, Sports Club, Stadium/Auditorium)	Communications (Bus Service, Railway Station, Waterway)
1	2	3	4	5	6	7	8	9	10	11	12	13
301	Lahanmalunga (01770300)	138.2	369	67	P C(10+)	CHW H(10+) MCW(10+) PHC(10+)	HP W R	- PO(< 5) PH(10+)	- CM(10+) CP(10+)	- ACS(10+) NCS(10+) OCS(10+)	- CV(10+) SP(10+) ST(10+)	BS RS(10+)
302	Humbapada (01770400)	225.3	323	71	P C(10+)	CHW H(10+) MCW(10+) PHC(10+)	HP W R	- PO(< 5) PH(10+)	- CM(10+) CP(10+)	- ACS(10+) NCS(10+) OCS(10+)	- CV(10+) SP(10+) ST(10+)	BS RS(10+)
303	Sonuniya (01770500)	309.4	494	98	P C(10+)	CHW H(10+) MCW(10+) PHC(10+)	HP W R	- PO(< 5) PH(< 5)	- CM(10+) CP(10+)	- ACS(10+) NCS(10+) OCS(10+)	- CV(10+) SP(10+) ST(10+)	BS RS(10+)
304	Gundia (01770600)	286.8	492	91	P C(10+)	- H(10+) MCW(10+) PHC(10+)	HP W R	- PO(< 5) PH(< 5)	- CM(10+) CP(10+)	- ACS(< 5) NCS(< 5) OCS(< 5)	- CV(10+) SP(10+) ST(10+)	BS RS(10+)
305	Barmiawad (01770700)	316.4	481	86	P C(10+)	CHW H(10+) MCW(10+) PHC(10+)	HP W R	- PO(< 5) PH(< 5)	- CM(10+) CP(10+)	- ACS(10+) NCS(10+) OCS(10+)	- CV(10+) SP(10+) ST(10+)	- BS(< 5) RS(10+)
306	Gotiyamal (01770800)	221.6	664	104	P(2) C(10+)	- H(10+) MCW(10+) PHC(10+)	HP W TK R	PO PH	- CM(10+) CP(10+)	- ACS(< 5) NCS(< 5) OCS(< 5)	- CV(10+) SP(10+) ST(10+)	BS RS(10+)
307	Jogbari (01770900)	259.8	377	79	P C(10+)	CHW H(10+) MCW(10+) PHC(10+)	HP W	- PO(< 5) PH(10+)	- CM(5-10) CP(10+)	- ACS(< 5) NCS(< 5) OCS(< 5)	- CV(10+) SP(10+) ST(10+)	BS RS(10+)
308	Baradpani (01771000)	328.0	296	54	P C(10+)	CHW H(10+) MCW(10+) PHC(10+)	HP W	- PO(< 5) PH(10+)	- CM(10+) CP(10+)	- ACS(5-10) NCS(5-10) OCS(5-10)	- CV(10+) SP(10+) ST(10+)	BS RS(10+)
309	Malegaon (01771100)	495.8	1,280	238	P(2) C(10+)	PHS FWC CHW H(10+) MCW(10+) PHC(< 5)	HP W	PO PH	- CM(< 5) CP(10+)	ACS NCS OCS	- CV(10+) SP(10+) ST(10+)	BS RS(10+)
310	Kotamdar (01771200)	1,126.6	761	142	P C(10+)	CHW H(10+) MCW(10+) PHC(5-10)	HP W R	- PO(< 5) PH(5-10)	- CM(< 5) CP(10+)	- ACS(< 5) NCS(< 5) OCS(< 5)	- CV(10+) SP(10+) ST(10+)	- BS(< 5) RS(10+)

VILLAGE DIRECTORY

Village Directory

Land Use (As on 1999)

Approach to Village	Nearest Town & Distance (in km)	Power Supply	News paper/Magazine	Most Important Commodity Manufactured	Land use (i.e. area under different types of land use in hectare)						Name of Village	Serial Number
					Forest	Irrigated (by source)	Unirrigated	Cultivable Waste (including Gauchar and Groves)	Area not available for Cultivation			
14	15	16	17	18	19	20	21	22	23	2	1	
MR FP	Surgana (3)	ED	-	Paddy, Nagli, Vari	-	-	108.9	-	29.2	Lahanmalunga	301	
PR MR FP	Surgana (8)	ED EAG	-	Nagli, Groundnut, Vari	54.6	-	118.0	11.9	40.8	Humbapada	302	
PR MR FP	Surgana (10)	ED EAG	-	Nagli, Paddy, Vari	80.4	-	170.0	12.0	47.0	Sonuniya	303	
PR MR FP	Surgana (9)	ED EAG	N M	Nagli, Paddy, Groundnut	97.1	-	167.0	3.5	19.2	Gundia	304	
PR MR FP	Surgana (8)	ED EAG	N M	Paddy, Groundnut, Vari	101.0	-	186.3	29.1	-	Barmiawad	30	
PR MR FP	Surgana (12)	EA	N M	Nagli, Paddy, Groundnut	49.2	-	147.7	10.9	13.9	Gotiyamal	306	
PR MR FP	Surgana (12)	ED EAG	N M	Paddy, Groundnut, Nagli	64.6	-	162.0	18.3	14.9	Jogbari	307	
PR	Surgana (12)	ED EAG	N M	Paddy, Groundnut, Nagli	195.3	-	111.2	18.1	3.4	Baradpani	308	
PR MR FP	Surgana (18)	ED EAG	N M	Paddy, Groundnut, Nagli	146.5	-	310.1	34.7	4.6	Malegaon	309	
PR MR FP	Surgana (20)	ED	N	Nagli, Vari, Paddy	775.2	-	318.4	17.9	15.2	Kotamdar	310	

Census of India 2001 -

Amenities and

Amenities available (if not available within the village, a dash (-) is shown in the column and next to it in brackets the distance in broad ranges viz. < 5 kms., 5-10 kms. and 10+ kms of the nearest place where the facility is available is given)												
Serial Number	Name of Village & Location Code	Total Area of the Village (in Hectare)	Total Population (2001 Census)	Number of Households (2001 Census)	Educational	Medical	Drinking Water	Post, Telegraph and Telephone	Commercial and Co-operative Banks	Agricultural, Non-Agricultural and Other Credit Societies	Recreational & Cultural Facilities (Cinema/Video Hall, Sports Club, Stadium/Auditorium)	Communications (Bus Service, Railway Station, Waterway)
1	2	3	4	5	6	7	8	9	10	11	12	13
311	Saputara (01771300)	417.0	2,015	308	P S PUC C(10+)	DA CWC PHC FWC CHW H(10+) MCW(10+)	T HP TK	PO PTO PH	CM CP(10+)	- ACS(< 5) NCS(<5) OCS(<5)	- CV(10+) SP(10+) ST(10+)	BS RS(10+)
C. D. Block Total		172,357.2	186,729	36,498	P(397) S(23) PUC(5) C I Tr AC(2)	H(3) HA D(4) DA(3) MCW(14) MH(3) CWC(21) HC PHC(9) PHS(52) FWC(34) TB NH RMP(3) CHW(252)	T(55) W(296) TK(40) HP(302) TW(4) R(170) C(3) S(63) O	PO(71) TO PTO(4) PH(27)	CM(9) CP(2)	ACS(35) NCS(31) OCS(33)	CV SP	BS(211) RS(3)

Village Directory

Land Use (As on 1999)

Approach to Village	Nearest Town & Distance (in km)	Power Supply	News paper/Magazine	Most Important Commodity Manufactured	Land use (i.e. area under different types of land use in hectare)						Name of Village	Serial Number
					Forest	Irrigated (by source)	Unirrigated	Cultivable Waste (including Gauchar and Groves)	Area not available for Cultivation			
14	15	16	17	18	19	20	21	22	23	2	1	
PR MR FP	Surgana (10)	EA	N M	Paddy, Groundnut, Nagli	58.7	-	-	-	358.3	Saputara	311	
PR (185) MR (297) FP (277)		ED (251) EAG (34) EA (60)	N (119) M (68)		91,484.7	W (97.1) WE (6.5) TWE (1) TK (4) R (67.8) O (2.1) T (178.5)	55,322.8	6,141.4	19,229.8			

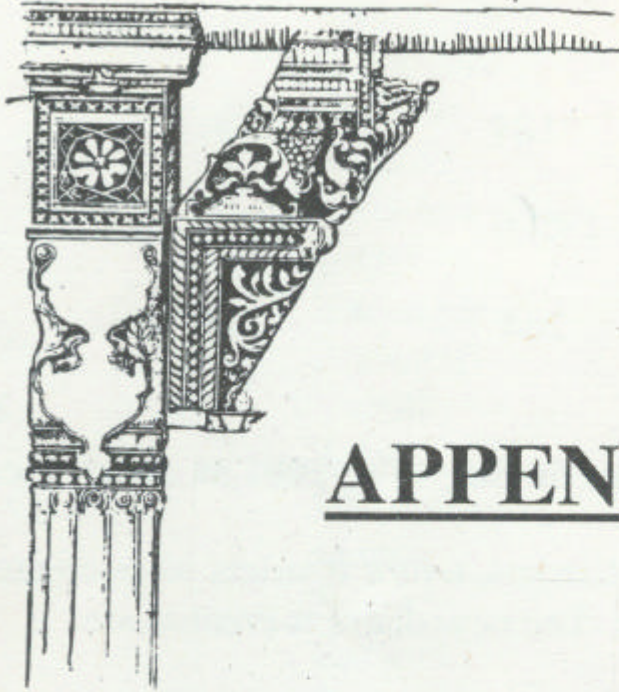

APPENDICES

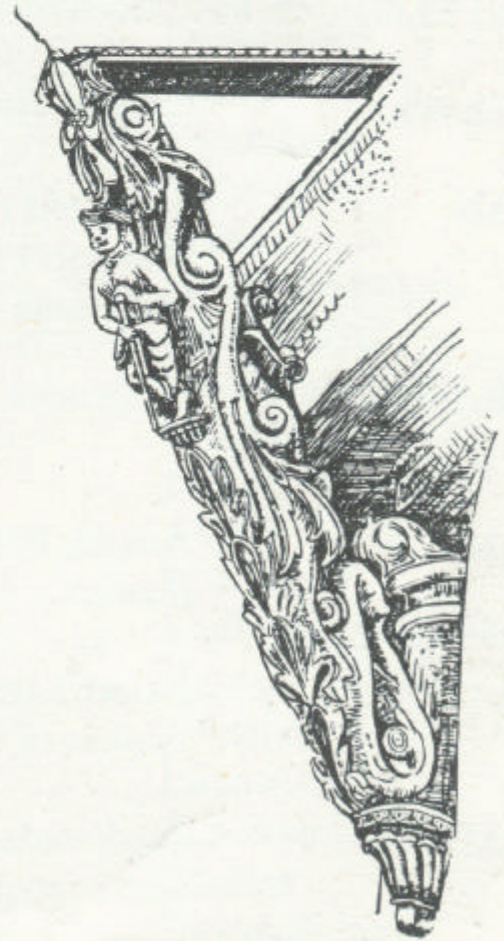

APPENDIX - I - VILLAGE DIRECTORY

ABSTRACT OF EDUCATIONAL, MEDICAL AND OTHER AMENITIES IN VILLAGES – TALUKA/C.D.BLOCK LEVEL

Sl. No.	Name of Taluka/ C.D.Block	Total Number of Villages	Total population of Taluka/C.D.Block	Educational Institutions					
				Primary School		Middle School*		Matriculation/ Secondary School	
				Villages	Institutions	Villages	Institutions	Villages	Institutions
1	2	3	4	5	6	7	8	9	10
1	The Dangs	311	1,86,729	309	397	0	0	21	23
	Total	311	1,86,729	309	397	0	0	21	23

Sl. No.	Name of Taluka/ C.D.Block	Medical Institutions							
		Hospital		Dispensary		Primary Health Centre/ Health Centre		Primary Health Sub-centre	
		Villages	Institutions	Villages	Institutions	Villages	Institutions	Villages	Institutions
1	2	20	21	22	23	24	25	26	27
1	The Dangs	2	4	7	7	9	10	48	52
	Total	2	4	7	7	9	10	48	52

Sl. No.	Name of Taluka/ C.D.Block	Drinking Water Source							
		Tap	Well	Tank	Tube-Well	River	Fountain	Canal	Others
		1	2	37	38	39	40	41	42
1	The Dangs	55	296	40	4	170	63	3	302
	Total	55	296	40	4	170	63	3	302

Sl. No.	Name of Taluka/ C.D.Block	Transport		Banks			Power Supply		Co-operative	
		Bus Service	Railway Station	Navigable Waterway	Villages	Number of Commercial and Co-operative Banks	Avai- lable	Not Available	Villages	Number of Agricultural Co-operatives Societies
		1	2	54	55	56	57	58	59	60
1	The Dangs	211	3	0	7	11	311	0	33	35
	Total	211	3	0	7	11	311	0	33	35

Note : * In Gujarat State, the levels of education are classified as under

- (i) Primary (from Std. I to VII passed)
- (ii) Secondary/Matriculation (From Std. VIII to X passed)
- (iii) Higher Secondary (From Std. XI to XII passed). Hence details under column 7, 8 are not shown.

APPENDIX - I - VILLAGE DIRECTORY

ABSTRACT OF EDUCATIONAL, MEDICAL AND OTHER AMENITIES IN VILLAGES - TALUKA /C.D.BLOCK LEVEL

Educational Institutions									Sl. No
Higher Secondary/PUC/ Intermediate/ Junior College		College (Graduation & above)		Adult Literacy Classes/Centres		Others		No Educational Facilities	
Villages	Insti- tutions	Villages	Insti- tutions	Villages	Insti- tutions	Villages	Insti- tutions		
11	12	13	14	15	16	17	18	19	1
4	5	1	1	2	2	2	3	2	1
4	5	1	1	2	2	2	3	2	

Medical Institutions								Sl. No.	
Maternity and Child Welfare Centre/ Maternity Home/Child Welfare Centre		Family Welfare Centre		Community Health Workers		Others		No Medical Facilities	
Villages	Insti- tutions	Villages	Insti- tutions	Villages	Insti- tutions	Villages	Insti- tutions		
28	29	30	31	32	33	34	35	36	1
31	38	34	34	252	252	4	5	53	1
31	38	34	34	252	252	4	5	53	

Drinking Water Source		Post, Telegraph & Telephone (Communications)							Sl. .No.
More than one Source	No Drinking Water Facilities	Post Office	Telegraph Office	Post & Tele- graph Office	Post Office & Phone	Telegraph Office & Phone	Post, Tele- graph Office & Phone	Phone	
45	46	47	48	49	50	51	52	53	1
308	0	71	1	4	15	1	4	22	1
308	0	71	1	4	15	1	4	22	

Credit Societies		Recreational Facility			Newspaper / Magazine			Sl.No.		
Villages	Number of Agricultural Credit Societies	Villages	Number of Other Credit Societies	Cinema or Video Hall	Sports Club	Stadium/ Audi- torium/ Community Hall	News Paper	Magazine	News Paper & Magazine	
63	64	65	66	67	68	69	70	71	72	1
30	31	30	33	1	1	0	119	68	58	1
30	31	30	33	1	1	0	119	68	58	

APPENDIX - I A

VILLAGES BY NUMBER OF PRIMARY SCHOOLS

Name of the District : THE DANGS

Sl. No.	Name of Taluka/ C.D.Block	Total Number of Inhabited Villages	Number of Primary Schools				
			None	One	Two	Three	Four +
1	2	3	4	5	6	7	8
1	The Dangs	311	2	246	51	7	5
	Total :	311	2	246	51	7	5

APPENDIX - I B

VILLAGES BY PRIMARY, MIDDLE AND SECONDARY SCHOOLS

Sl. No.	Name of Taluka/ C.D.Block	Total Number of Inhabited Village	Type of Educational Institutions Available			
			No School	At Least One Primary School and No Middle School	At Least One Primary School and One Middle School*	At Least One Middle School and One Secondary School*
1	2	3	4	5	6	7
1	The Dangs	311	2	309	0	0
	Total :	311	2	309	0	0

Note: * There is no middle school in the Gujarat State.

APPENDIX - I C

VILLAGES WITH DIFFERENT SOURCES OF DRINKING WATER FACILITIES AVAILABLE

Sr. No.	Name of Taluka/ C.D.Block	Number of Villages with Different Sources of Drinking Water				
		Only Taps	Only Wells	Only Tube-wells	Only Handpumps	More than one Source only from Tap, Well, Tube Well, Handpump
1	2	3	4	5	6	7
1	The Dangs	0	2	0	1	295
	Total :	0	2	0	1	295

APPENDIX - II - VILLAGE DIRECTORY

VILLAGES WITH 5,000 AND ABOVE POPULATION WHICH DO NOT HAVE ONE OR MORE AMENITIES

Sl. No.	Name of Village	Location Code Number	Name of Taluka/ C.D. Block	Population	Amenities not Available		
					Senior Secondary School	College	Primary Health Sub-Centre
1	2	3	4	5	6	7	8
1	Waghai	01755100	The Dangs	6,020	Available	N.A.	Available
2	Ahwa	01756400	The Dangs	13,722	Available	Available	Available

Sr. No.	Name of Village	Location Code Number	Amenities not Available			
			Tap Drinking Water	Bus Facility	Approach by Pucca Road	Commercial Bank
1	2	3	9	10	11	12
1	Waghai	01755100	Available	Available	Available	Available
2	Ahwa	01756400	Available	Available	Available	Available

N.A. = Not Available

APPENDIX - II - A

CENSUS TOWNS WHICH DO NOT HAVE ONE OR MORE AMENITIES

Sl. No.	Name of Census Town	Location Code Number	Name of Taluka/ C. D. Block	Population	Amenities Not Available						
					Senior Secondary School	College	Health Centre	Tap Drinking Water	Bus Facility	Approach by Pucca Road	Banks
1	2	3	4	5	6	7	8	9	10	11	12

There is no urban area in The Dangs District . So this table is not applicable.

APPENDIX - III - VILLAGE DIRECTORY

LAND UTILISATION DATA IN RESPECT OF CENSUS TOWNS / NON-MUNICIPAL TOWNS

Sl. No.	Name of Census town and Taluka/ C.D. Block within brackets	Total Area	Land use (i.e., area under different types of land use in hectare)				
			Forest	Irrigated by Source	Unirrigated	Cultivable waste (including Gauchar & Groves)	Area not Available for Cultivation
1	2	3	4	5	6	7	8

There is no urban area in The Dangs District . So this table is not applicable.

APPENDIX IV - VILLAGE DIRECTORY**TALUKA/C.D.BLOCK WISE LIST OF INHABITED VILLAGES WHERE NO AMENITY OTHER THAN DRINKING WATER FACILITY IS AVAILABLE**

Sl. No.	Location Code Number	Name of Village
1	2	3
Name of Taluka/C.D. Block : The Dang		Nil

APPENDIX V - VILLAGE DIRECTORY**SUMMARY SHOWING NUMBER OF VILLAGES NOT HAVING SCHEDULED CASTES POPULATION**

Sl. No.	Name of Taluka/ C.D. Block	Total Villages	Uninhabited Villages	Inhabited Villages	Number of Inhabited Villages having no Scheduled Castes Population
1	2	3	4	5	6
1	The Dangs	311	0	311	273
District Total:		311	0	311	273

APPENDIX VI - VILLAGE DIRECTORY**SUMMARY SHOWING NUMBER OF VILLAGES NOT HAVING SCHEDULED TRIBES POPULATION**

Sl. No.	Name of Taluka/ C. D. Block	Total Villages	Uninhabited Villages	Inhabited Villages	Number of Inhabited Villages having no Scheduled Tribes Population
1	2	3	4	5	6
1	The Dangs	311	0	311	0
District Total:		311	0	311	0

APPENDIX VII A - VILLAGE DIRECTORY

LIST OF VILLAGES ACCORDING TO THE PROPORTION OF THE SCHEDULED CASTES TO THE TOTAL POPULATION BY RANGES

Name of the District: The Dangs

A-Scheduled Castes			A-Scheduled Castes		
Range of Scheduled Castes Population (Percentages)	Location Code Number	Name of Village	Range of Scheduled Castes Population (Percentages)	Location Code Number	Name of Village
1	2	3	1	2	3
Name of Taluka/C.D. Block: The Dangs				01757700	Garkhadi
Less than 5				01760400	Rambhas
	01740300	Dardi		01762300	Hanwatpada (Chinchlisaja)
	01740800	Bardipada (Saja)		01762600	Chinchli
	01741500	Singana		01762700	Don
	01741700	Kakshala		01762900	Kosambia
	01741800	Jamla		01763000	Linga
	01741900	Keshbandh		01763500	Shivarimal
	01742100	Biliamba		01763600	Chikar (Rambhas Saja)
	01742800	Kalibel		01764800	Aherdi
	01745100	Pipaldahad		01768300	Chinchpada (Galkundsaja)
	01746000	Moti Kasad		01769300	Samgahan
	01747400	Lavchali		01771300	Saputara
	01748300	Junner	5-10	Nil	
	01748900	Wahutiya	11-20	Nil	
	01751600	Chichigaontha	21-30	Nil	
	01751700	Dhadhra	31-40	Nil	
	01752000	Kotba	41-50	Nil	
	01752800	Nakatia Hanwat	51-75	Nil	
	01753600	Pipalaidevi	76 and above	Nil	
	01754100	Chankhal		Nil	
	01754600	Nadagkhadi		Nil	
	01754800	Pimpri		Nil	
	01755000	Jhariya (Dungarda)		Nil	
	01755100	Waghai		Nil	
	01755900	Bhavandagad		Nil	
	01756400	Ahwa		Nil	

APPENDIX VII B- VILLAGE DIRECTORY

LIST OF VILLAGES ACCORDING TO THE PROPORTION OF THE SCHEDULED TRIBES TO THE TOTAL POPULATION BY RANGES

Name of the District: The Dangs

B-Scheduled Tribes			B-Scheduled Tribes		
Range of Scheduled Tribes Population (Percentages)	Location Code Number	Name of Village	Range of Scheduled Tribes Population (Percentages)	Location Code Number	Name of Village
1	2	3	1	2	3
Name of Taluka/C.D. Block: The Dangs					
Less than 5	Nil			01742600	Kasadbari
5-10	Nil			01742700	Hadol
11-20	Nil			01742800	Kalibel
21-30	Nil			01742900	Bhujad
31-40	Nil			01743000	Bhenskatri
41-50	01758700	Nandanpeda		01743100	Enginpada (Kolbari)
51-75	Nil			01743200	Bhongdya
	01755100	Waghai		01743300	Wankan
	01756400	Ahwa		01743400	Pandharmal
	01768000	Bhurapani		01743500	Tekpada
	01771300	Saputara		01743600	Bhalkhet
76 and above				01743700	Khopri Amba
	01740300	Dardi		01743800	Divadyawan
	01740400	Sawarkhadi		01743900	Chikhala (Kalibelsaja)
	01740500	Kosimda		01744000	Sawardakasad
	01740600	Sajupada		01744100	Mahal
	01740700	Khokhari		01744200	Dhongiamba
	01740800	Bardipada (Saja)		01744300	Iskhandi
	01740900	Bandhpada		01744400	Lahan Kasad
	01741000	Dhulda		01744500	Daher
	01741100	Girmal		01744600	Subir
	01741200	Burthadi		01744700	Behdun
	01741300	Gavdahad		01744800	Sawarpada
	01741400	Jamnyamal		01744900	Amthawa
	01741500	Singana		01745000	Gawhan
	01741600	Nishana		01745100	Pipaldahad
	01741700	Kakshala		01745200	Bhondvihir
	01741800	Jamla		01745300	Karanjpada
	01741900	Keshbandh		01745400	Sepuamba
	01742000	Timbarthawa		01745500	Jarsol
	01742100	Biliamba		01745600	Kangariyamal
	01742200	Jamansonda		01745700	Karanjda (Lavchalisaja)
	01742300	Mokhamal		01745800	Uga(Lavchali)
	01742400	Jharan		01745900	Ghana
	01742500	Kadmal(Subir)		01746000	Moti Kasad
				01746100	Masli
				01746200	Khatal
				01746300	Patli

VILLAGE DIRECTORY

B-Scheduled Tribes			B-Scheduled Tribes		
Range of Scheduled Tribes Population (Percentages)	Location Code Number	Name of Village	Range of Scheduled Tribes Population (Percentages)	Location Code Number	Name of Village
1	2	3	1	2	3
	01746400	Godadiya		01750400	Diwan Tembrun
	01746500	Kakarda		01750500	Sarwar
	01746600	Jamanpada		01750600	Gunjpeda
	01746700	Jhavda		01750700	Ghodi
	01746800	Vanzat Amba		01750800	Dhodhalpada
	01746900	Koylipada		01750900	Chikar
	01747000	Kusmal			(Jhavdasaja)
	01747100	Kalamkhet		01751000	Borigaontha
	01747200	Sodmal			(Waghaisaja)
	01747300	Gaygothan		01751100	Gira
	01747400	Lavchali		01751200	Dabdar (Waghai)
	01747500	Ghubadia		01751300	Kosimpatal
	01747600	Hanwatpada (Pipaldahadsaja)		01751400	Kudkas
	01747700	Shivbara		01751500	Kukadnakhi
	01747800	Pandharpada		01751600	Chichigaontha
	01747900	Lahan Jhadadar		01751700	Dhadhra
	01748000	Moti Jhadadar		01751800	Hanwatchond
	01748100	Jogthawa		01751900	Sukmal
	01748200	Chamarpada		01752000	Kotba
	01748300	Junner		01752100	Palsamal
	01748400	Gurudiya		01752200	Kakadvahir
	01748500	Mohpada (Pipaldahad)		01752300	Dholiyaambar (Narayan Devpada)
	01748600	Khambhla		01752400	Ambur
	01748700	Amsarpada		01752500	Malga
	01748800	Bardipada (Naktyahan watsaja)		01752600	Bilbari
	01748900	Wahutiya		01752700	Dumarya
	01749000	Bibupada		01752800	Nakatia Hanwat
	01749100	Kel		01752900	Jhari
	01749200	Badiganvtha		01753000	Jamanya
	01749300	Barda (Khambhla Saja)		01753100	Ahirpada
	01749400	Khajurna		01753200	Satbabla
	01749500	Bijurpada		01753300	Chichpada (Vadpada)
	01749600	Chinchvahir		01753400	Vadpada
	01749700	Sawarda		01753500	Bokadmal
	01749800	Kherindra		01753600	Pipalaidevi
	01749900	Kirli		01753700	Hindla
	01750000	Padalkhadi		01753800	Dhuda
	01750100	Chikhli (Lavchalisaja)		01753900	Dhavalidod
	01750200	Gadhvi		01754000	Ghubita
	01750300	Jamlapada (Gadhvisaja)		01754100	Chankhal
				01754200	Jamanvahir
				01754300	Isdar (Gadhvi)
				01754400	Gaurya

B-Scheduled Tribes			B-Scheduled Tribes		
Range of Scheduled Tribes Population (Percentages)	Location Code Number	Name of Village	Range of Scheduled Tribes Population (Percentages)	Location Code Number	Name of Village
1	2	3	1	2	3
	01754500	Chikatiya		01759000	Kasavdahad
	01754600	Nadagkhadi		01759100	Sunda
	01754700	Davdahad		01759200	Golasta
	01754800	Pimpri		01759300	Wawanda
	01754900	Bhawadi		01759400	Kutarnachiya
	01755000	Jhariya (Dungarda)		01759500	Bhendmal
	01755200	Dodipada		01759600	Luharia
	01755300	Barda		01759700	Borpada
	01755400	Dagadiamba		01759800	Ambapada (Vaghai)
	01755500	Malin		01759900	Uga (Rambhasaja)
	01755600	Dhulchond		01760000	Wanarchond
	01755700	Amsarwalan		01760100	Dokpatal
	01755800	Wangan		01760200	Devipada
	01755900	Bhavandagad		01760300	Jamalapada
	01756000	Sati		01760400	Rambhas
	01756100	Mulchond		01760500	Baj
	01756200	Ghoghli		01760600	Waghmal
	01756300	Nilsakiya		01760700	Lahandabdar
	01756500	Pipalyamal		01760800	Moti Dabdar
	01756600	Borkhet		01760900	Khapri
	01756700	Bhisya		01761000	Gaykhas
	01756800	Gondalvahir		01761100	Ravchond
	01756900	Pipalghodi		01761200	Isdar (Borkhalsaja)
	01757000	Mahalpada		01761300	Garmal
	01757100	Sendriamba		01761400	Javtala
	01757200	Kalamvahir		01761500	Morzira
	01757300	Pipalpada		01761600	Gadad
	01757400	Vanzarghodi		01761700	Madalbari
	01757500	Taklipada (Pipalaidevi)		01761800	Waidun
	01757600	Sadadvahir		01761900	Kadmal (Gadadsaja)
	01757700	Garkhadi		01762000	Chinchdhara
	01757800	Wadiawan		01762100	Karadiamba
	01757900	Harpada		01762200	Gadvahir
	01758000	Ghaniamba		01762300	Hanwatpada (Chinchlisaja)
	01758100	Thorpada		01762400	Nimpada
	01758200	Kamdiawan		01762500	Mahardar
	01758300	Wanzttemrun		01762600	Chinchli
	01758400	Karanjdi (Gadadsaja)		01762700	Don
	01758500	Mogra		01762800	Anjankund
	01758600	Pandva		01762900	Kosambia
	01758800	Chaukiya		01763000	Linga
	01758900	Chavadvel			

VILLAGE DIRECTORY

A-Scheduled Tribes			A-Scheduled Tribes		
Range of Scheduled Tribes Population (Percentages)	Location Code Number	Name of Village	Range of Scheduled Tribes Population (Percentages)	Location Code Number	Name of Village
1	2	3	1	2	3
	01763100	Borkhal		01767100	Silotmal
	01763200	Temburgartha		01767200	Chinchod
	01763300	Songir		01767300	Bhadarpada
	01763400	Wasurna		01767400	Daguniya
	01763500	Shivarimal		01767500	Barda
	01763600	Chikar (Rambhas Saja)		01767600	(Manmodisaja) Supdahad
	01763700	Barkhandhia		01767700	Gundvahal
	01763800	Bhurbhendi		01767800	Darapada
	01763900	Dagadpada		01767900	Bhapkhal
	01764000	Khirmani		01768100	Dhumkhal
	01764100	Susarda		01768200	Jakhana
	01764200	Kunda		01768300	Chinchpada
	01764300	Sakarpatal			(Galkundsaja)
	01764400	Sadadmal		01768400	Galkund
	01764500	Chikhalda		01768500	Pipalpada
	01764600	Nanapada			(Galkundsaja)
	01764700	Kumarbandh		01768600	Mohpada
	01764800	Aherdi			(Galkundsaja)
	01764900	Ambapada (Chikhli Saja)		01768700	Vanar
	01765000	Chikhali (Samgahan Saja)		01768800	Ambalia
	01765100	Borigaotha (Samgahan Saja)		01768900	Umarya
	01765200	Maharaychond		01769000	Wanki
	01765300	Umbarpada		01769100	Payarpada
	01765400	Taklipada (Taklipada Saja)		01769200	Jamdar
	01765500	Vihiramba		01769300	Samgahan
	01765600	Bilmal		01769400	Ranpada
	01765700	Kamad		01769500	Murambi
	01765800	Ukhatiya		01769600	Nadakchond
	01765900	Sinbandh		01769700	Ghodwahal
	01766000	Wakarya		01769800	Nimbarpada
	01766100	Motacharya		01769900	Bondarmal
	01766200	Lahancharya		01770000	Manmodi
	01766300	Kahandolghodi		01770100	Kanchanpada
	01766400	Nirgudmal		01770200	Mota Malunga
	01766500	Moti Dabhas		01770300	Lahanmalunga
	01766600	Lahandabhas		01770400	Humbapada
	01766700	Chirapada		01770500	Sonuniya
	01766800	Baripada		01770600	Gundia
	01766900	Bordahad		01770700	Barmiawad
	01767000	Dhangdi		01770800	Gotiyamal
				01770900	Jogbari
				01771000	Baradpani
				01771100	Malegaon
				01771200	Kotamdar

APPENDIX VIII - VILLAGE DIRECTORY

NUMBER OF VILLAGES UNDER EACH GRAM PANCHAYAT (TALUKA/C.D. BLOCKWISE)

NAME OF THE DISTRICT : THE DANGS

NAME OF THE TALUKA : THE DANGS

Sl. No.	Name of Gram Panchayat	Area of Gram Panchayat in Hectare	Name of Villages with Location Code Number		Number of House-holds	Total Population	Total Scheduled Castes Population	Total Scheduled Tribes Population	Income and Expenditure of Gram Panchayat (in Rs. ' 000)	
			Name	Location Code Number					Total Income	Total Expenditure
1	2	3	4	5	6	7	8	9	10	11
The Dangs District										
1	Ahwa	403.6	Ahwa	01756400	2,839	13,722	616	8,548	1,393	1,240
2	Bardipada (Saja)	1,489.5	Bardipada(Saja)	01740800	145	647	3	637	208	15
3		726.2	Bandhpada	01740900	59	350	0	350	0	0
4		2,173.9	Dhulda	01741000	118	735	0	732	0	0
5		107.9	Khokhari	01740700	95	482	0	478	0	0
6		226.1	Sajupada	01740600	206	1,175	0	1,169	0	0
7	Baripada	495.4	Baripada	01740800	96	541	0	514	5,848	5,718
8		94.9	Borigaatha (Samgahan Saja)	01765100	37	158	0	158	0	0
9		366.3	Chikhali (Samgahan Saja)	01765000	126	648	0	641	0	0
10		1,529.8	Chirapada	01766700	112	477	0	477	0	0
11		311.2	Maharaychond	01765200	50	220	0	220	0	0
12	Barkhandhia	615.8	Barkhandhia	01763700	156	840	0	840	1,386	1,390
13		38.5	Bhurbhendi	01763800	19	77	0	77	0	0
14		374.4	Dagadpada	01763900	135	646	0	646	0	0
15		578.6	Khirmani	01764000	76	358	0	358	0	0
16	Bhalkhet	180.8	Bhalkhet	01743600	119	630	0	621	1,748	545
17		1,533.0	Chikhala (Kalibelsaja)	01743900	107	486	0	486	0	0
18		138.5	Khopri Amba	01743700	49	306	0	283	0	0
19	Bhavandagad	390.4	Bhavandagad	01755900	111	491	9	477	13,531	11,451
20		109.0	Golasta	01759200	35	150	0	149	0	0
21		61.0	Khapri	01760900	27	117	0	117	0	0
22		220.6	Kutarnachiya	01759400	59	274	0	274	0	0
23		836.3	Mulchond	01756100	89	448	0	444	0	0
24		219.2	Sati	01756000	106	460	0	453	0	0
25		455.6	Wangan	01755800	114	472	0	461	0	0
26		327.2	Wawanda	01759300	71	367	0	367	0	0
27	Bhendmal	974.2	Bhendmal	01759500	112	478	0	478	8,635	4,303
28		241.7	Amsarwalan	01755700	71	304	0	304	0	0
29		388.9	Luharia	01759600	105	523	0	519	0	0
30		738.7	Moti Dabdar	01760800	130	587	0	587	0	0
31		300.9	Waghmal	01760600	77	341	0	341	0	0
32	Bhenskatri	312.7	Bhenskatri	01743000	181	755	0	716	862	265
33		324.3	Bhongdya	01743200	70	350	0	331	0	0
34		128.3	Enginpada (Kolbari)	01743100	32	164	0	164	0	0

VILLAGE DIRECTORY

Sl. No.	Name of Gram Panchayat	Area of Gram Panchayat in Hectare	Name of Villages with Location Code Number		Number of House-holds	Total Population	Total Scheduled Castes Population	Total Scheduled Tribes Population	Income and Expenditure of Gram Panchayat (in Rs. ' 000)	
			Name	Location Code Number					Total Income	Total Expenditure
1	2	3	4	5	6	7	8	9	10	11
35		963.1	Kakarda	01746500	123	643	0	621	0	0
36	Borkhal	1,194.5	Borkhal	01763100	154	748	0	704	1,168	1,127
37		196.4	Gaykhas	01761000	74	427	0	427	0	0
38		146.4	Taklipada (Taklipada Saja)	01765400	39	154	0	151	0	0
39		137.8	Temburgartha	01763200	45	219	0	219	0	0
40		184.4	Umbarpada	01765300	84	444	0	430	0	0
41		153.9	Vihiramba	01765500	44	275	0	271	0	0
42	Chankhal	864.8	Chankhal	01754100	157	979	2	977	159	125
43		1,038.9	Nilsakiya	01756300	106	661	0	660	0	0
44		252.8	Pipalyamal	01756500	78	415	0	415	0	0
45		288.8	Sukmal	01751900	118	710	0	689	0	0
46	Chaukiya	819.1	Chaukiya	01758800	91	526	0	523	1,059	997
47		256.1	Chavadvel	01758900	39	203	0	203	0	0
48		179.7	Garmal	01761300	31	166	0	166	0	0
49		168.7	Isdar (Borkhalsaja)	01761200	45	212	0	209	0	0
50		1,441.9	Javtala	01761400	53	309	0	251	0	0
51		994.0	Pandva	01758400	135	718	0	718	0	0
52		1,051.8	Ravchond	01761100	67	320	0	320	0	0
53	Chichigaontha	571.6	Chichigaontha	01751600	189	926	15	895	14,535	12,240
54		208.7	Bhawadi	01754900	119	597	0	597	0	0
55		234.2	Dhadhra	01751700	124	591	4	587	0	0
56		981.5	Kudkas	01751400	155	755	0	702	0	0
57		255.7	Kukadnakhi	01751500	70	324	0	324	0	0
58	Chikar (Jhavdasa)	631.8	Chikar (Jhavdasaja)	01750900	264	1,221	0	1,205	5,659	5116
59		2,260.5	Dhodhalpada	01750800	128	669	0	669	0	0
60		215.2	Kosimpatal	01751300	60	258	0	258	0	0
61	Chikatiya	319.0	Chikatiya	01754500	135	776	0	761	9,561	9,057
62		395.2	Gaurya	01754400	163	821	0	816	0	0
63		368.0	Isdar (Gadhvi)	01754300	52	282	0	282	0	0
64		325.9	Nadagkhadi	01754600	210	994	7	970	0	0
65	Chinchli	694.8	Chinchli	01762600	177	1,025	1	994	40,115	50,642
66		202.9	Chinchdhara	01762000	122	740	0	703	0	0
67		298.6	Gadvahir	01762200	124	666	0	666	0	0
68		216.2	Hanwatpada (Chinchlisaja)	01762300	78	479	3	472	0	0
69		188.5	Karadiamba	01762100	49	264	0	264	0	0
70		546.7	Mahardar	01762500	88	403	0	399	0	0
71		330.1	Nimpada	01762400	71	384	0	372	0	0
72	Chinchod	199.4	Chinchod	01767200	83	381	0	377	16,624	6,66,823

Sl. No.	Name of Gram Panchayat	Area of Gram Panchayat in Hectare	Name of Villages with Location Code Number		Number of House-holds	Total Population	Total Scheduled Castes Population	Total Scheduled Tribes Population	Income and Expenditure of Gram Panchayat (in Rs. ' 000)	
			Name	Location Code Number					Total Income	Total Expenditure
1	2	3	4	5	6	7	8	9	10	11
73		348.1	Kunda	01764200	47	191	0	186	0	0
74		450.8	Silotmal	01767100	130	569	0	566	0	0
75		727.9	Susarda	01764100	124	570	0	564	0	0
76	Chinchvahir	168.6	Chinchvahir	01749600	78	567	0	563	1,751	750
77		55.2	Chamarpada	01748200	20	88	0	88	0	0
78		200.4	Junner	01748300	105	557	4	552	0	0
79		222.5	Sawarda	01749700	88	458	0	458	0	0
80		387.7	Khajurna	01749400	132	678	0	673	0	0
81		562.9	Kherindra	01749800	83	424	0	424	0	0
82	Dagadiamba	550.0	Dagadiamba	01755400	199	996	0	992	2,753	238
83		663.2	Barda (Manmodisaja)	01767500	196	905	0	900	0	0
84		1,015.4	Borpada	01759700	147	652	0	651	0	0
85		1,615.5	Malin	01755500	116	525	0	525	0	0
86	Daguniya	871.5	Daguniya	01767400	151	724	0	718	11,007	6,703
87		599.2	Barda	01755300	0	0	0	0	0	0
88		172.3	Ghodwahal	01769700	62	320	0	317	0	0
89		246.6	Supdahad	01767600	107	539	0	520	0	0
90	Daher	497.6	Daher	01744500	167	1,018	0	1,018	7,002	4,012
91		324.7	Ghana	01745900	136	836	0	831	0	0
92		825.5	Uga (Lavchali)	01745800	101	633	0	633	0	0
93	Dhavalidod	1,861.4	Dhavalidod	01753900	321	1,785	0	1,780	8,369	7,505
94		337.3	Dhuda	01753800	118	666	0	656	0	0
95		807.4	Kotba	01752000	270	1,352	3	1,342	0	0
96	Diwan Tembrun	5,062.4	Diwan Tembrun	01750400	166	838	0	818	231	210
97		782.2	Jamanvahir	01754200	79	414	0	411	0	0
98		437.9	Jamlapada (Gadhvisaja)	01750300	169	1,016	0	1,011	0	0
99	Dokpatal	738.5	Dokpatal	01760100	132	811	0	805	0	0
100		518.3	Ambapada (Vaghai)	01759800	143	744	0	744	0	0
101		495.7	Uga (Rambhasaja)	01759900	130	621	0	619	0	0
102		695.0	Wanarchond	01760000	75	375	0	375	0	0
103	Don	1,516.2	Don	01762700	212	1,329	1	1,312	5,453	8,331
104	Gadhvi	1,049.7	Gadhvi	01750200	406	2,208	0	2,194	613	625
105	Galkund	206.2	Galkund	01768400	143	699	0	654	547	550
106		175.3	Ambalia	01768800	18	122	0	122	0	0
107		512.6	Jamdar	01769200	57	309	0	309	0	0
108		125.1	Mohpada (Galkundsaja)	01768600	59	309	0	309	0	0

VILLAGE DIRECTORY

Sl. No.	Name of Gram Panchayat	Area of Gram Panchayat in Hectare	Name of Villages with Location Code Number		Number of House-holds	Total Population	Total Scheduled Castes Population	Total Scheduled Tribes Population	Income and Expenditure of Gram Panchayat (in Rs. ' 000)	
			Name	Location Code Number					Total Income	Total Expenditure
1	2	3	4	5	6	7	8	9	10	11
109		377.1	Payarpada	01769100	76	370	0	370	0	0
110		539.5	Pipalpada (Galkundsaja)	01768500	92	458	0	453	0	0
111		422.0	Sinbandh	01765900	16	76	0	76	0	0
112		817.8	Ukhatiya	01765800	39	152	0	152	0	0
113		45.2	Umarya	01768900	17	97	0	86	0	0
114		409.7	Vanar	01768700	56	293	0	293	0	0
115		549.9	Wanki	01769000	44	234	0	218	0	0
116	Garkhadi	785.5	Garkhadi	01757700	249	1,170	6	1,136	6,938	5,249
117		182.2	Ahirpada	01753100	50	219	0	216	0	0
118		231.7	Chichpada (Vadpada)	01753300	52	286	0	286	0	0
119		101.4	Ghaniamba	01758000	43	160	0	157	0	0
120		189.2	Jamanya	01753000	37	192	0	192	0	0
121		1,057.1	Jhari	01752900	138	690	0	685	0	0
122		383.7	Satbabla	01753200	58	267	0	267	0	0
123	Gavdahad	781.5	Gavdahad	01741300	92	473	0	471	88	50
124		267.5	Burthadi	01741200	91	438	0	432	0	0
125		3,646.4	Girmal	01741100	116	491	0	487	0	0
126	Ghoghli	559.9	Ghoghli	01756200	88	431	0	431	879	873
127		229.4	Kasavdahad	01759000	52	236	0	236	0	0
128		401.3	Sunda	01759100	105	506	0	502	0	0
129	Godadiya	2,530.7	Godadiya	01746400	109	544	0	542	109	113
130		828.9	Kusmal	01747000	107	582	0	581	0	0
131		433.6	Pandharmal	01743400	68	279	0	277	0	0
132		105.7	Patli	01746300	39	204	0	204	0	0
133		96.0	Wankan	01743300	25	112	0	100	0	0
134	Gondalvihir	595.0	Gondalvihir	01756800	208	1,154	0	1,138	7,880	5,899
135		444.4	Bhisya	01756700	164	991	0	976	0	0
136		272.0	Borkhet	01756600	125	789	0	789	0	0
137		806.5	Ghubita	01754000	113	514	0	508	0	0
138	Gotiyamal	221.6	Gotiyamal	01770800	104	664	0	664	62	86
139		316.4	Barmiawad	01770700	86	481	0	481	0	0
140		286.8	Gundia	01770600	91	492	0	492	0	0
141		225.3	Humbapada	01770400	71	323	0	323	0	0
142		309.4	Sonuniya	01770500	98	494	0	492	0	0
143	Hanwatpada (Pipaldahadsaja)	833.0	Hanwatpada (Pipaldahadsaja)	01747600	143	654	0	651	1,460	1470
144		542.3	Ghubadia	01747500	66	220	0	220	0	0
145		2,609.0	Jarsol	01745900	41	275	0	274	0	0
146		97.9	Karanjda (Lavchalisaja)	01745700	46	232	0	227	0	0

Sl. No.	Name of Gram Panchayat	Area of Gram Panchayat in Hectare	Name of Villages with Location Code Number		Number of House-holds	Total Population	Total Scheduled Castes Population	Total Scheduled Tribes Population	Income and Expenditure of Gram Panchayat (in Rs. ' 000)	
			Name	Location Code Number					Total Income	Total Expenditure
1	2	3	4	5	6	7	8	9	10	11
147	Harpada	470.3	Harpada	01757900	85	409	0	406	7,641	762
148		630.7	Kadmal (Gadadsaja)	01761900	177	823	0	816	0	0
149		177.5	Kamdiawan	01758200	51	284	0	284	0	0
150		214.1	Sadadvahir	01757600	40	226	0	226	0	0
151		305.6	Thorpada	01758100	28	158	0	158	0	0
152		1,323.1	Wadiawan	01757800	53	242	0	242	0	0
153	Jakhana	1,103.2	Jakhana	01768200	205	1,029	0	1,027	87	86
154	Jhariya (Dungarda)	340.3	Jhariya (Dungarda)	01755000	153	788	3	760	48	35
155		398.8	Borigaotha (Waghaisaja)	01751000	197	877	0	875	0	0
156		277.7	Dabdar (Waghai)	01751200	110	541	0	541	0	0
157		466.7	Gira	01751100	35	183	0	183	0	0
158	Jhavda	339.0	Jhavda	01746700	160	841	0	777	339	369
159		508.44	Jamanpada	01746600	56	270	0	264	0	0
160		1,034.6	Koylipada	01746900	137	724	0	718	0	0
161		289.0	Vanzat Amba	01746800	94	579	0	576	0	0
162	Kadmal(Subir)	865.4	Kadmal(Subir)	01742500	195	976	0	969	6,082	4,709
163		188.8	Hadol	01742700	59	304	0	296	0	0
164		209.1	Iskhandi	01744300	62	293	0	293	0	0
165		676.8	Kasadbari	01742600	101	465	0	465	0	0
166	Kakshala	765.7	Kakshala	01741700	219	950	1	948	2,500	2,400
167		2,818.1	Nishana	01741600	261	1,192	0	1,191	0	0
168	Kalibel	1,317.5	Kalibel	01742800	280	1,487	8	1,417	237	107
169		1,602.6	Bhujad	01742900	138	629	0	629	0	0
170		311.7	Tekpada	01743500	100	500	0	496	0	0
171	Keshbandh	574.3	Keshbandh	01741900	188	785	3	781	1,000	980
172		245.1	Biliamba	01742100	102	372	3	368	0	0
173		253.4	Jamla	01741800	78	296	4	292	0	0
174		283.2	Timbarthawa	01742000	90	336	0	336	0	0
175	Khambhla	302.3	Khambhla	01748600	132	671	0	664	1,751	750
176		318.7	Amsarpada	01748700	80	336	0	336	0	0
177		175.0	Barda (Khambhla Saja)	01749300	58	247	0	245	0	0
178		305.2	Bijurpada	01749500	101	589	0	579	0	0
179		153.9	Gurudiya	01748400	56	258	0	258	0	0
180		112.0	Mohpada (Pipaldahad)	01748500	27	126	0	126	0	0
181	Khatal	407.5	Khatal	01746200	187	1,003	0	994	58,020	17,780
182		247.4	Divadyawan	01743800	95	478	0	473	0	0

VILLAGE DIRECTORY

Sl. No.	Name of Gram Panchayat	Area of Gram Panchayat in Hectare	Name of Villages with Location Code Number		Number of House-holds	Total Population	Total Scheduled Castes Population	Total Scheduled Tribes Population	Income and Expenditure of Gram Panchayat (in Rs. ' 000)	
			Name	Location Code Number					Total Income	Total Expenditure
1	2	3	4	5	6	7	8	9	10	11
183		296.6	Masli	01746100	140	585	0	580	0	0
184	Kirli	874.9	Kirli	01749900	138	655	0	632	7,575	7,324
185		319.3	Kakadvahir	01752200	118	590	0	590	0	0
186		196.0	Palsamal	01752100	104	622	0	622	0	0
187	Kosimda	300.8	Kosimda	01740500	263	1,092	0	1,073	2,496	1,966
188		406.9	Dardi	01740300	34	141	1	140	0	0
189		611.6	Sawarkhadi	01740400	116	516	0	483	0	0
190	Lahancharya	393.7	Lahancharya	01766200	79	389	0	386	28,550	26,855
191		257.2	Chinchpada (Galkundsaja)	01768300	68	437	12	412	0	0
192		195.6	Kahandolghodi	01766300	68	420	0	420	0	0
193		240.6	Lahandabhas	01766600	65	306	0	305	0	0
194		335.2	Motacharya	01766100	92	446	0	446	0	0
195		181.2	Moti Dabhas	01766500	62	301	0	301	0	0
196		154.2	Nirgudmal	01766400	53	284	0	284	0	0
197	Lavchali	307.1	Lavchali	01747400	105	741	3	726	6,730	7,612
198		694.8	Chikhli (Lavchalisaja)	01750100	93	543	0	543	0	0
199		346.9	Gaygothan	01747300	78	382	0	382	0	0
200		804.58	Padalkhadi	01750000	145	860	0	854	0	0
201	Linga	1,392.9	Linga	01763000	156	938	1	923	11,080	8,367
202		772.4	Anjankund	01762800	54	227	0	196	0	0
203		1,420.5	Bilmal	01765600	100	501	0	500	0	0
204		515.0	Kamad	01765700	71	414	0	414	0	0
205		350.1	Kosambia	01762900	69	285	1	284	0	0
206		199.6	Wakarya	01766000	53	237	0	237	0	0
207	Mahal	267.7	Mahal	01744100	110	675	0	661	8,147	5,920
208		568.1	Dhongiamba	01744200	178	1,105	0	1,105	0	0
209		164.8	Lahan Kasad	01744400	37	212	0	212	0	0
210		3,006.3	Moti Kasad	01746000	58	292	3	277	0	0
211		1,457.2	Sawardakasad	01744000	44	201	0	198	0	0
212	Mahalpada	331.2	Mahalpada	01757000	108	754	0	739	875	849
213		1,167.4	Kalamvahir	01757200	145	790	0	767	0	0
214		543.0	Nandanpeda	01758700	131	892	0	273	0	0
215		365.8	Pipalghodi	01756900	161	1,012	0	1,012	0	0
216		346.4	Sendriamba	01757100	103	459	0	459	0	0
217	Malegaon	495.8	Malegaon	01771100	238	1,280	0	1,214	129	107
218		328.0	Baradpani	01771000	54	296	0	296	0	0
219		259.8	Jogbari	01770900	79	377	0	365	0	0
220		417.0	Saputara	01771300	308	2,015	48	1,477	0	0
221	Malga	693.4	Malga	01752500	220	1,027	0	990	3,492	3,409

Sl. No.	Name of Gram Panchayat	Area of Gram Panchayat in Hectare	Name of Villages with Location Code Number		Number of House-holds	Total Population	Total Scheduled Castes Population	Total Scheduled Tribes Population	Income and Expenditure of Gram Panchayat (in Rs. ' 000)	
			Name	Location Code Number					Total Income	Total Expenditure
1	2	3	4	5	6	7	8	9	10	11
222		113.6	Ambur	01752400	5	16	0	16	0	0
223		224.8	Bilbari	01752600	48	250	0	250	0	0
224		281.7	Dholiyaambar (Narayan Devpada)	01752300	80	392	0	391	0	0
225		89.7	Dumarya	01752700	23	123	0	123	0	0
226	Manmodi	329.9	Manmodi	01770000	91	426	0	416	497	564
227		290.6	Bondarmal	01769900	54	250	0	250	0	0
228		335.9	Kanchanpada	01770100	74	340	0	334	0	0
229		138.2	Lahanmalunga	01770300	67	369	0	369	0	0
230		204.9	Mota Malunga	01770200	92	426	0	426	0	0
231		342.4	Nimbarpada	01769800	66	336	0	336	0	0
232	Morzira	728.0	Morzira	01761500	113	627	0	619	1,864	1,821
233		962.9	Mogra	01758500	79	410	0	410	0	0
234		808.9	Gadad	01761600	188	1,102	0	1,091	0	0
235		347.0	Madalbari	01761700	78	332	0	332	0	0
236	Nadakchond	366.7	Nadakchond	01769600	150	792	0	786	181	181
237		222.5	Darapada	01767800	65	338	0	338	0	0
238		369.7	Gundvahal	01767700	169	793	0	793	0	0
239		890.6	Murambi	01769500	112	591	0	571	0	0
240	Nakatia Hanwat	245.7	Nakatia Hanwat	01752800	131	661	4	655	4,738	4,404
241		151.6	Badiganvtha	01749200	39	194	0	194	0	0
242		297.8	Bibupada	01749000	70	455	0	455	0	0
243		318.7	Kel	01749100	71	321	0	320	0	0
244		239.7	Wahutiya	01748900	101	629	1	628	0	0
245		220.0	Bardipada (Naktyahanwatsaja)	01748800	65	340	0	338	0	0
246	Nanapada	616.3	Nanapada	01764600	94	413	0	413	97,001	94,911
247		441.4	Aherdi	01764800	59	324	3	320	0	0
248		110.3	Ambapada (Chikhli Saja)	01764900	42	219	0	219	0	0
249		237.4	Bordahad	01766900	30	129	0	129	0	0
250		131.9	Kumarbandh	01764700	51	246	0	246	0	0
251		2,413.6	Shivarimal	01763500	107	687	1	685	0	0
252	Pimpri	327.0	Pimpri	01754800	207	1,692	5	1,596	11,873	11,394
253		248.0	Davdahad	01754700	110	537	0	537	0	0
254		769.3	Dhulchond	01755600	39	213	0	213	0	0
255		1,079.3	Hanwatchond	01751800	246	1,126	0	1,102	0	0
256	Pialaidevi	623.0	Pipalaidevi	01753600	153	711	1	692	10,004	8,500
257		49.0	Bokadmal	01753500	18	75	0	75	0	0
258		355.6	Hindla	01753700	93	417	0	399	0	0
259		395.5	Pipalpada	01757300	34	218	0	218	0	0

VILLAGE DIRECTORY

Sl. No.	Name of Gram Panchayat	Area of Gram Panchayat in Hectare	Name of Villages with Location Code Number		Number of House-holds	Total Population	Total Scheduled Castes Population	Total Scheduled Tribes Population	Income and Expenditure of Gram Panchayat (in Rs. ' 000)	
			Name	Location Code Number					Total Income	Total Expenditure
1	2	3	4	5	6	7	8	9	10	11
260		806.2	Vadpada	01753400	68	312	0	312	0	0
261	Pipaldahad	195.2	Pipaldahad	01745100	134	730	2	707	23	19
262		403.0	Amthawa	01744900	48	269	0	268	0	0
263		533.9	Behdun	01744700	82	458	0	454	0	0
264		274.2	Bhondvihir	01745200	57	263	0	260	0	0
265		1,000.7	Gawhan	01745000	162	968	0	968	0	0
266		660.0	Jamansonda	01742200	84	377	0	377	0	0
267		107.6	Jogthawa	01748100	40	202	0	196	0	0
268		262.0	Sawarpada	01744800	41	236	0	236	0	0
269	Rambhas	242.7	Rambhas	01760400	166	739	6	730	176	175
270		1,909.7	Baj	01760500	143	607	0	607	0	0
271		183.2	Chikar (Rambhas Saja)	01763600	74	408	1	369	0	0
272		289.8	Devipada	01760200	48	182	0	168	0	0
273		152.7	Jamalapada	01760300	105	503	0	485	0	0
274	Sakarpatal	392.2	Sakarpatal	01764300	196	1,014	0	975	18,177	8,502
275		334.1	Bhadarpada	01767300	146	911	0	881	0	0
276		105.6	Chikhaldada	01764500	50	200	0	200	0	0
277		453.8	Dhangdi	01767000	101	545	0	494	0	0
278		435.7	Lahandabdar	01760700	99	514	0	514	0	0
279		267.2	Sadamal	01764400	55	252	0	248	0	0
280	Samgahan	430.3	Samgahan	01769300	301	1,876	1	1,550	821	800
281		441.9	Bhapkhal	01767900	122	587	0	587	0	0
282		539.0	Bhurapani	01768000	108	465	0	274	0	0
283		334.1	Dhumkhal	01768100	80	433	0	402	0	0
284		1,126.6	Kotamdar	01771200	142	761	0	761	0	0
285		346.2	Ranpada	01769400	84	391	0	391	0	0
286	Sarwar	460.4	Sarwar	01750500	173	937	0	935	1,895	1,987
287		1,392.2	Ghodi	01750700	164	887	0	887	0	0
288		380.7	Gunjpeda	01750600	52	277	0	277	0	0
289		212.0	Kalamkhet	01747100	90	499	0	499	0	0
290		197.4	Sodmal	01747200	76	382	0	382	0	0
291	Sepuamba	333.5	Sepuamba	01745400	83	397	0	397	3,878	10,826
292		278.8	Karanjpada	01745300	34	137	0	137	0	0
293		349.2	Lahan Jhadadar	01747900	54	258	0	258	0	0
294		111.9	Moti Jhadadar	01748000	45	213	0	213	0	0
295		198.8	Pandharpada	01747800	84	431	0	431	0	0
296		87.3	Shivbara	01747700	39	148	0	146	0	0
297	Singana	268.1	Singana	01741500	122	704	5	684	4,598	4,834
298		453.4	Mokhamal	01742300	185	828	0	817	0	0
299		1,846.3	Jamnyamal	01741400	173	782	0	770	0	0

Sl. No.	Name of Gram Panchayat	Area of Gram Panchayat in Hectare	Name of Villages with Location Code Number		Number of Households	Total Population	Total Scheduled Castes Population	Total Scheduled Tribes Population	Income and Expenditure of Gram Panchayat (in Rs. ' 000)	
			Name	Location Code Number					Total Income	Total Expenditure
1	2	3	4	5	6	7	8	9	10	11
300		284.6	Jharan	01742400	127	543	0	543	0	0
301	Subir	782.0	Subir	01744600	416	2,385	0	2,272	5,976	4,262
302		671.0	Kangariyamal	01745600	41	172	0	172	0	0
303	Taklipada (Pipalaidevi)	442.9	Taklipada (Pipalaidevi)	01757500	176	1,009	0	1,009	1,487	970
304		437.5	Karanjdi (Gadadsaja)	01758400	81	538	0	537	0	0
305		562.7	Vanzarghodi	01757400	66	284	0	283	0	0
306		348.4	Waidun	01761800	51	276	0	276	0	0
307		133.0	Wanztemrun	01758300	54	300	0	300	0	0
308	Waghai	229.9	Waghai	01755100	1,280	6,020	126	3,481	194	127
309		534.7	Dodipada	01755200	88	420	0	420	0	0
310	Wasurna	2,597.8	Wasurna	01763400	178	826	0	826	8,622	6,270
311		1,674.6	Songir	01763300	91	435	0	435	0	0

APPENDIX – IX

NUMBERS OF GIRLS SCHOOLS IN THE VILLAGES

Sl. No.	Name of Taluka/ C.D. Block	Village Location Code Number	Name of Village	Number of Girls School			
				Primary School	Middle School*	Matriculation/ Secondary	Higher Secondary/ PUC/ Inter-mediate/ Junior College
1	2	3	4	5	6	7	8
1	The Dangs	01771300	Saputara	—	—	1	—

Note : * In Gujarat State, the levels of education are classified as under

- (i) Primary (from Std. I to VII passed)
- (ii) Secondary/Matriculation(From Std. VIII to X passed)
- (iii) Higher Secondary (From Std. XI to XII passed). Hence details under column 6 is not shown .

PART-B

PRIMARY CENSUS ABSTRACT

Primary Census Abstract

Brief note on Primary Census Abstract :

The first census of the third millennium and twenty first century the Census of India, 2001 was the 14th continuous and uninterrupted Indian census since 1872. Thus, 2001 Census will provide data on population and its characteristics marking transition from one century and millennium to another.

The gigantic operation of Population Enumeration (considered by many to be the single largest and complex peace time administrative exercise in the world) was made possible due to the door to door universal canvassing of the Household Schedule by about 2 million enumerators and supervisors covering 593 districts, 5,463 sub-district, 5,161 towns and 638,588 villages. The comprehensive Household Schedule which replaced the individual slip had three parts and two sides A and B. Part I contained the Location Particulars; Part II related to the Individual Particulars and Part III contained questions for Household engaged in cultivation/Plantation. The part II of the Household Schedule had 39 columns and 23 questions all of which were universally canvassed and no sampling was resorted to during enumeration.

Data Processing

A quantum leap was made in the technology front while processing the Census 2001 data both for Houselisting and Population Enumeration. The Census schedules for both the phases were scanned through high speed scanners in fifteen data centers across the country and hand-written data from the schedules were converted into digitized form through Intelligent Character Reading (ICR) software for creation of ASCII records for further processing. The designing and formatting of the Household Schedule had to be done very carefully using specialized software so as to ensure uniformity, which was an essential pre-requisite for scanning. The selection of appropriate state-of-art technology in data processing has made it possible to produce all the Houselisting as well as Population Enumeration tables on full count basis for the first time in the history of Census. For Census 2001, about 202 million schedules consisting

of about 1,028 million records were scanned and processed within a span of only 10 months starting October, 2002.

Task Force on Quality Assurance

After the data is processed, it is expedient on the part of the data producing agency to satisfy itself about its quality before putting the same in public domain. This has to be done mainly through the process of internal consistency, comparison with similar data in the past and also through validation with like-wise data if available, from external sources. Quite often the local knowledge and perception has to be brought into play to understand both the existing and the new emerging trends of population distribution and characteristics. The other very important aspect of the data quality is to ensure complete coverage of all geographical areas especially for the population enumeration phase where the data is disseminated right up to the village level in the rural areas and the ward level in the urban areas. Thus ensuring the complete coverage and correct geographical linkage of each enumeration block was one of the major planks of the quality control, specially for small area population statistics.

A very comprehensive check and edit mechanism was put in place to objectively examine the preliminary Census 2001 Population Enumeration results and finally clear them for use. The responsibility of the final clearance of data was with the Task Force on Quality Assurance (TFQA), headed by the Registrar General and Census Commissioner, India. The other members of the TFQA were the Heads and senior officers of the Census Division, Data

Processing Division, Map Division, Demography Division and Social Studies Division. The Directors of Census Operations were co-opted as members whenever the TFQA discussed the data for their States/Union territories. The Directors and their senior officers were required to make detailed presentations of data for their own state both in respect to the quality and the coverage and only after the full possible cleared.

There has been a major departure in Census 2001 from the past in respect of the procedure followed for finalization of the Scheduled Castes and the Scheduled Tribes population. In the earlier censuses, the total Scheduled Castes and Scheduled Tribes populations were finalized at the time of the manual compilation of the Primary Census Abstracts (PCA) at the Regional Tabulation Offices which were specially set up for this purpose. The individual Scheduled Castes and the Scheduled Tribes population for each state was finalized much later based on manual coding done by the coders. In 2001 Census, each individual Scheduled Caste and the Scheduled Tribe have been coded directly on the computers by the Data Entry Operators through a process known as Computer Assisted Coding (CAC) and taken up along with the processing of PCA data. The CAC process involves pulling down, from the relevant dictionary of the Scheduled Castes and the Scheduled Tribes, on the computer screen and coding from the dictionary by referring to the image of the specific individual entry in the Household Schedule appearing on the screen. The CAC of the response on Religion wherever required, was also undertaken along with the processing of PCA. This is because the Scheduled Castes status had to be determined in relation to the religion of the individual. Two Special Task Forces, one on Religion and the other on Scheduled Castes/Scheduled Tribes were constituted for scrutiny and appropriate classification of these responses.

The main task of the Special Task Force on Religion was to appropriately merge or group the new responses encountered and code it into the appropriate religious community based on available literature and local knowledge. The Special Task Force on Scheduled Castes and Scheduled Tribes examined the different Scheduled Castes and Scheduled Tribes entries encountered and classified these into appropriate category of the Scheduled Castes or the Scheduled Tribes principally based on the Presidential Notification and the available literature. Thus a very systematic and scientific mechanism was operationalised to firm up the individual religion and the individual Scheduled Castes/Tribes returns. The Scheduled Castes and the Scheduled Tribes population in 2001 Census, is thus being finalized by aggregating the population data for individual Scheduled

Castes and the Scheduled Tribes at appropriate geographical levels.

The entire work relating to the data validation and scrutiny was completed by all the States/Union Territories under the overall supervision and monitoring of the Census Division of the Office of the Registrar General, India with active cooperation and support of the Social Studies Division, Data Processing Division, Data Dissemination Division and Map Division.

Primary Census Abstract

The Primary Census Abstract which is yet another important publication of 2001 Census gives basic information on Area, Total Household, Total population, Scheduled Castes, Scheduled Tribes population, Population in the age group 0-6, Literates, Main workers and Marginal workers classified by the four broad industrial categories, namely (i) Cultivators, (ii) Agricultural labourers (iii) Household Industry Workers and (iv) Other workers and also Non-workers. The characteristics of the Total population includes Scheduled Castes, Scheduled Tribes, Institutional and Houseless population and are presented by sex and rural-urban residence. This data is presented at different levels, namely India, State/Union Territories, Districts and Cities, Urban Agglomerations (Population 100,000 and above) in three different tables. In addition, the Appendix of said publication provides Houseless and Institutional Households and their population by residence and sex for 2001 for India, State and Union territory.

Apart from the India and State/Union Territory volumes for Primary Census Abstract, the District Census Handbook contains District Primary Census Abstract, Appendix to District Primary Census Abstract, Primary Census Abstract for Scheduled Castes, Primary Census Abstract for Scheduled Tribes, Village Primary Census Abstract and Urban Primary Census Abstract of the concerned district in the state.

It was for the first time at the 1981 Census that the Primary Census Abstract (PCA) was brought out for the Scheduled Castes and the Scheduled Tribes separately on the pattern of General Primary Census Abstract. This practice was continued in 1991 also. In the 1961 and 1971 Censuses, such data were made

available in Table C-VIII-Social and Cultural table and to some extent in the series 'Special Tables for Scheduled Castes/Scheduled Tribes'.

The format of Primary Census Abstract has been restructured slightly in the 2001 Census as compared to that of 1991 Census. The nine-fold industrial classification of main workers given in the Primary Census Abstract of 1991 Census has been discontinued and its place, four-fold industrial classification of both 'main workers' and 'marginal workers' are included. In 1981 census only main workers were presented in to four categories. One of the novel features of the primary census abstract of 1991 census was the presentation of data of the population of age group 0-6 is continued in 2001 Census also. This will help the data users in better analysis and understanding of this literacy data.

Level of presentation in District Census Handbooks:

The Primary Census Abstract data in different PCAs are presented at different levels. The level of presentation of Primary Census Abstracts are as under:

The PCA Data for villages was presented C.D. Block wise for the first time in 1991 Census. This practice is continued in 2001 Census also. The data for each C.D. Block is presented both for rural and urban areas separately. All the villages within the C.D. Block constitute the rural portion and the Census Towns and Outgrowths are shown under the urban portion of the C.D. Block. In case a C.D. Block is spread over two or more districts, than portion which falls within the district is presented, the data pertaining to remaining portion of the C.D. Block is presented in the concerned District Census Handbook. The data in the Urban Primary Census Abstract for each town as well as for town with outgrowths in the district are presented. The data for all the wards and the outgrowths of the town(s) are also presented separately below the concerned town(s).

The District Primary Census Abstract is presented in 59 columns. The Primary Census Abstract for Scheduled Castes and Primary Census Abstract for Scheduled Tribes are presented in 52 columns. The Village Primary Census Abstract and Urban Primary Census Abstract are presented in 58 columns.

The concepts and definitions used in the column heading are explained under the sub heading 'Census Concepts' in the Analytical Note. The term 'Total Population' includes the Scheduled Castes, the Scheduled Tribes, the Institutional and the Houseless populations. The explanation regarding area figures presented at various level in the Primary Census Abstracts are as follows:

Area Figures

The area figures supplied by local revenue authorities of the district in respect of tehsils, Police Stations and by the local bodies in respect of towns are given in square kilometers. The area figures of the villages supplied by the Tahsildars in acres have been converted and shown in hectares. The area figures of the C.D. Block is the total of the village areas coming under each C.D. Block. The area figures for the district are the same as adopted by the Surveyor General of India to maintain uniformity at the national level. The total area figures of all the tahsils/ C.D. Blocks within the district may not tally with area figures of the district because former represents land use area only. Similarly, the total of all the villages may not tally with the entire rural of Police Station/Tahsil. The difference may be due to the fact that while the area covered by hills, forests and rivers etc, have been accounted in the Tahsils and P.S. level the same may not be covered under the area of the villages. Apart from this it may also differ due to varying methods of computation adopted at different levels.

An appendix to District Primary Census Abstract has also been furnished showing urban enumeration block-wise particulars on Total Population, the Scheduled Castes Population and the Scheduled Tribes Population for each town.

The following Abbreviations have been used in the Primary Census Abstract for facility of presentations:

1	Municipal Corporation/ Corporation	M. Corp.
2	Municipality	M
3	Municipal Council	MCI
4	Cantonment Board/Cantonment	CB
5	Notified Area/Notified Area Committee/Notified Committee	NAC
6	Industrial Notified Area	INA
7	Gram Panchayat/ Village Panchayat	GP

8	Nagar Panchayat/ Town Panchayat	NP
9	Census Town	CT
10	Total	T
11	Rural	R
12	Urban	U

The following conversion factor has been used for converting areas into hectares and hectares into Km²

Acres x 0.40467 = hectares

100 Hectares = 1 Km²

**DISTRICT
PRIMARY CENSUS ABSTRACT
(GENERAL)**

DISTRICT PRIMARY										
Location Code Number	District/ CD Block/ U.A./ City/ Town	Total/ Rural/ Urban	Area of Town/ Ward in Square Kilometre	Number of Households	Total Population (Including Institutional and Houseless Population)			Population in the Age-Group 0-6		
					Persons	Males	Females	Persons	Males	Females
1	2	3	4	5	6	7	8	9	10	11
23	The Dangs	Total	*1764.0	36,498	186,729	93,974	92,755	36,547	18,510	18,037
		Rural	1723.6	36,498	186,729	93,974	92,755	36,547	18,510	18,037
		Urban	-	-	-	-	-	-	-	-
0001	The Dangs	Total	1723.6	36,498	186,729	93,974	92,755	36,547	18,510	18,037
		Rural	1723.6	36,498	186,729	93,974	92,755	36,547	18,510	18,037
		Urban	-	-	-	-	-	-	-	-

Note: *These figures represent 'Geographical area' figures supplied by the Surveyor General. The total of the area figures of talukas will not tally with the district figures because the former represents 'Land Use Area' and are derived from the figures supplied by the Director of Land Records.

PRIMARY CENSUS ABSTRACT

CENSUS ABSTRACT

Scheduled Castes Population			Scheduled Tribes Population			Literates			Total/ Rural/ Urban	District/ U.A./ City/ Town	CD Block/ Urban
Persons	Males	Females	Persons	Males	Females	Persons	Males	Females	3	2	
12	13	14	15	16	17	18	19	20			
921	464	457	175,079	87,763	87,316	89,586	53,339	36,247	Total	The Dangs	
921	464	457	175,079	87,763	87,316	89,586	53,339	36,247	Rural		
-	-	-	-	-	-	-	-	-	Urban		
921	464	457	175,079	87,763	87,316	89,586	53,339	36,247	Total	The Dangs	
921	464	457	175,079	87,763	87,316	89,586	53,339	36,247	Rural		
-	-	-	-	-	-	-	-	-	Urban		

DISTRICT PRIMARY

Location Code Number	District/ CD Block/ U.A./ City/ Town	Total/ Rural/ Urban	Illiterates			Total Workers			Main Workers		
			Persons	Males	Females	Persons	Males	Females	Persons	Males	Females
1	2	3	21	22	23	24	25	26	27	28	29
23	The Dangs	Total	97,143	40,635	56,508	92,993	49,206	43,787	68,599	43,372	25,227
		Rural	97,143	40,635	56,508	92,993	49,206	43,787	68,599	43,372	25,227
		Urban	-	-	-	-	-	-	-	-	-
0001	The Dangs	Total	97,143	40,635	56,508	92,993	49,206	43,787	68,599	43,372	25,227
		Rural	97,143	40,635	56,508	92,993	49,206	43,787	68,599	43,372	25,227
		Urban	-	-	-	-	-	-	-	-	-

PRIMARY CENSUS ABSTRACT

CENSUS ABSTRACT

Industrial Category of Main Workers												Total/	District/ CD Block/
Cultivators			Agricultural Labourers			Household Industry Workers			Other Workers			Rural/ Urban	U.A./ City/ Town
Persons	Males	Females	Persons	Males	Females	Persons	Males	Females	Persons	Males	Females	3	2
30	31	32	33	34	35	36	37	38	39	40	41	3	2
45,590	27,662	17,928	11,772	7,039	4,733	925	652	273	10,312	8,019	2,293	Total	The Dangs
45,590	27,662	17,928	11,772	7,039	4,733	925	652	273	10,312	8,019	2,293	Rural	
-	-	-	-	-	-	-	-	-	-	-	-	Urban	
45,590	27,662	17,928	11,772	7,039	4,733	925	652	273	10,312	8,019	2,293	Total	The Dangs
45,590	27,662	17,928	11,772	7,039	4,733	925	652	273	10,312	8,019	2,293	Rural	
-	-	-	-	-	-	-	-	-	-	-	-	Urban	

DISTRICT PRIMARY

Location Code Number	District/ C.D. Block/ U.A./ City/Town	Total/ Rural/ Urban	Marginal Workers			Industrial Category					
			Persons	Males	Females	Cultivators			Agricultural Labourers		
						Persons	Males	Females	Persons	Males	Females
1	2	3	42	43	44	45	46	47	48	49	50
23	The Dangs	Total	24,394	5,834	18,560	8,187	1,482	6,705	14,311	3,327	10,984
		Rural	24,394	5,834	18,560	8,187	1,482	6,705	14,311	3,327	10,984
		Urban	-	-	-	-	-	-	-	-	-
0001	The Dangs	Total	24,394	5,834	18,560	8,187	1,482	6,705	14,311	3,327	10,984
		Rural	24,394	5,834	18,560	8,187	1,482	6,705	14,311	3,327	10,984
		Urban	-	-	-	-	-	-	-	-	-

PRIMARY CENSUS ABSTRACT

CENSUS ABSTRACT

of Marginal Workers									Total/	District/	CD Block/	Location
Household Industry Workers			Other Workers			Non-Workers			Rural/ Urban	U.A./	City/ Town	Code Number
Persons	Males	Females	Persons	Males	Females	Persons	Males	Females	3	2	1	
51	52	53	54	55	56	57	58	59				
256	104	152	1640	921	719	93,736	44,768	48,968	Total	The Dangs	23	
256	104	152	1,640	921	719	93,736	44,768	48,968	Rural			
-	-	-	-	-	-	-	-	-	Urban			
256	104	152	1640	921	719	93,736	44,768	48,968	Total	The Dangs	0001	
256	104	152	1640	921	719	93,736	44,768	48,968	Rural			
-	-	-	-	-	-	-	-	-	Urban			

APEENDIX TO DISTRICT PRIMARY CENSUS ABSTRACT
URBAN BLOCK WISE FIGURES OF
TOTAL, SCHEDULED CASTES AND SCHEDULED TRIBES POPULATION

APPENDIX TO DISTRICT PRIMARY CENSUS ABSTRACT**TOTAL, SCHEDULED CASTES AND SCHEDULED TRIBES POPULATION-URBAN BLOCK WISE**

Location Code	Name of Town	Name of Ward	Boundaries of Urban Block / EB Number	Total Population	Scheduled Castes Population	Scheduled Tribes Population
1	2	3	4	5	6	7

There is no Town in The Dangs district,so this Appendix is not applicable.

**PRIMARY CENSUS ABSTRACT
FOR SCHEDULED CASTES**

PRIMARY CENSUS ABSTRACT

Location Code Number	District/ CD Block/ Town	Total/ Rural/ Urban	Number of Households with at least one Scheduled Caste Member	Total population (including institutional and houseless population)			Population in the age-group 0-6		
				Persons	Males	Females	Persons	Males	Females
1	2	3	4	5	6	7	8	9	10
23	The Dangs	Total	243	921	464	457	120	49	71
		Rural	243	921	464	457	120	49	71
		Urban	-	-	-	-	-	-	-
0001	The Dangs	Total	243	921	464	457	120	49	71
		Rural	243	921	464	457	120	49	71
		Urban	-	-	-	-	-	-	-

PRIMARY CENSUS ABSTRACT

FOR SCHEDULED CASTES

Literates			Illiterates			Total workers			Total/ Rural/ Urban	District/CD Block/Town
Persons	Males	Females	Persons	Males	Females	Persons	Males	Females	3	2
11	12	13	14	15	16	17	18	19		
708	394	314	213	70	143	331	234	97	Total	The Dangs
708	394	314	213	70	143	331	234	97	Rural	
-	-	-	-	-	-	-	-	-	Urban	
708	394	314	213	70	143	331	234	97	Total	The Dangs
708	394	314	213	70	143	331	234	97	Rural	
-	-	-	-	-	-	-	-	-	Urban	

PRIMARY CENSUS ABSTRACT

Location Code Number	District/ CD Block/ Town	Total/ Rural/ Urban	Industrial Category								
			Main Workers			Cultivators			Agricultural Labourers		
			Persons	Males	Females	Persons	Males	Females	Persons	Males	Females
1	2	3	20	21	22	23	24	25	26	27	28
23	The Dangs	Total	291	214	77	8	6	2	6	2	4
		Rural	291	214	77	8	6	2	6	2	4
		Urban	-	-	-	-	-	-	-	-	-
0001	The Dangs	Total	291	214	77	8	6	2	6	2	4
		Rural	291	214	77	8	6	2	6	2	4
		Urban	-	-	-	-	-	-	-	-	-

PRIMARY CENSUS ABSTRACT

FOR SCHEDULED CASTES

of Main Workers						Marginal Workers			Total/ District/ CD Block/ Town	Rural/ Urban
Household Industry Workers			Other Workers							
Persons	Males	Females	Persons	Males	Females	Persons	Males	Females		
29	30	31	32	33	34	35	36	37	3	2
17	15	2	260	191	69	40	20	20	Total	The Dangs
17	15	2	260	191	69	40	20	20	Rural	
-	-	-	-	-	-	-	-	-	Urban	
17	15	2	260	191	69	40	20	20	Total	The Dangs
17	15	2	260	191	69	40	20	20	Rural	
-	-	-	-	-	-	-	-	-	Urban	

PRIMARY CENSUS ABSTRACT

Location Code Number	District/ CD Block/ Town	Total/ Rural/ Urban	Industrial Category								
			Cultivators			Agricultural labourers			Household industry workers		
			Persons	Males	Females	Persons	Males	Females	Persons	Males	Females
1	2	3	38	39	40	41	42	43	44	45	46
23	The Dangs	Total	2	-	2	5	1	4	8	2	6
		Rural	2	-	2	5	1	4	8	2	6
		Urban	-	-	-	-	-	-	-	-	-
0001	The Dangs	Total	2	-	2	5	1	4	8	2	6
		Rural	2	-	2	5	1	4	8	2	6
		Urban	-	-	-	-	-	-	-	-	-

PRIMARY CENSUS ABSTRACT

FOR SCHEDULED CASTES

of Marginal Workers			Non-workers			Total/ Rural/ Urban	District/ CD Block/ Town	Location Code Number
Other workers								
Persons	Males	Females	Persons	Males	Females			
47	48	49	50	51	52	3	2	1
25	17	8	590	230	360	Total	The Dangs	23
25	17	8	590	230	360	Rural		
-	-	-	-	-	-	Urban		
25	17	8	590	230	360	Total	The Dangs	0001
25	17	8	590	230	360	Rural		
-	-	-	-	-	-	Urban		

**PRIMARY CENSUS ABSTRACT
FOR SCHEDULED TRIBES**

PRIMARY CENSUS ABSTRACT

Location Code Number	District/ CD Block/ Town	Total/ Rural/ Urban	Number of Households with at least one Scheduled Tribe Member	Total Population (Including Institutional and Houseless Population)			Population in the Age-Group 0-6		
				Persons	Males	Females	Persons	Males	Females
1	2	3	4	5	6	7	8	9	10
23	The Dangs	Total	34,009	175,079	87,763	87,316	34,794	17,590	17,204
		Rural	34,009	175,079	87,763	87,316	34,794	17,590	17,204
		Urban	-	-	-	-	-	-	-
0001	The Dangs	Total	34,009	175,079	87,763	87,316	34,794	17,590	17,204
		Rural	34,009	175,079	87,763	87,316	34,794	17,590	17,204
		Urban	-	-	-	-	-	-	-

PRIMARY CENSUS ABSTRACT

FOR SCHEDULED TRIBES

Literates			Illiterates			Total Workers			Total/ Rural/ Urban	District/ CD Block/ Town
Persons	Males	Females	Persons	Males	Females	Persons	Males	Females		
11	12	13	14	15	16	17	18	19	3	2
81,485	48,668	32,817	93,594	39,095	54,499	88,339	45,780	42,559	Total	The Dangs
81,485	48,668	32,817	93,594	39,095	54,499	88,339	45,780	42,559	Rural	
-	-	-	-	-	-	-	-	-	Urban	
81,485	48,668	32,817	93,594	39,095	54,499	88,339	45,780	42,559	Total	The Dangs
81,485	48,668	32,817	93,594	39,095	54,499	88,339	45,780	42,559	Rural	
-	-	-	-	-	-	-	-	-	Urban	

PRIMARY CENSUS ABSTRACT

Location Code Number	District/ CD Block/ Town	Total/ Rural/ Urban	Industrial Category								
			Main Workers			Cultivators			Agricultural Labourers		
			Persons	Males	Females	Persons	Males	Females	Persons	Males	Females
1	2	3	20	21	22	23	24	25	26	27	28
23	The Dangs	Total	64,679	40,279	24,400	45,211	27,413	17,798	11,640	6,952	4,688
		Rural	64,679	40,279	24,400	45,211	27,413	17,798	11,640	6,952	4,688
		Urban	-	-	-	-	-	-	-	-	-
0001	The Dangs	Total	64,679	40,279	24,400	45,211	27,413	17,798	11,640	6,952	4,688
		Rural	64,679	40,279	24,400	45,211	27,413	17,798	11,640	6,952	4,688
		Urban	-	-	-	-	-	-	-	-	-

PRIMARY CENSUS ABSTRACT

FOR SCHEDULED TRIBES

of Main Workers

Household Industry Workers						Other Workers			Marginal Workers			Total/ Rural/ District/ CD Block/ Town Urban
Persons	Males	Females	Persons	Males	Females	Persons	Males	Females				
29	30	31	32	33	34	35	36	37	3	2		
692	472	220	7,136	5,442	1,694	23,660	5,501	18,159	Total	The Dangs		
692	472	220	7,136	5,442	1,694	23,660	5,501	18,159	Rural			
-	-	-	-	-	-	-	-	-	Urban			
692	472	220	7,136	5,442	1,694	23,660	5,501	18,159	Total	The Dangs		
692	472	220	7,136	5,442	1,694	23,660	5,501	18,159	Rural			
-	-	-	-	-	-	-	-	-	Urban			

PRIMARY CENSUS ABSTRACT

Location Code Number	District/ CD Block/ Town	Total/ Rural/ Urban	Industrial Category								
			Cultivators			Agricultural Labourers			Household Industry Workers		
			Persons	Males	Females	Persons	Males	Females	Persons	Males	Females
1	2	3	38	39	40	41	42	43	44	45	46
23	The Dangs	Total	8,119	1,474	6,645	14,147	3,295	10,852	195	75	120
		Rural	8,119	1,474	6,645	14,147	3,295	10,852	195	75	120
		Urban	-	-	-	-	-	-	-	-	-
0001	The Dangs	Total	8,119	1,474	6,645	14,147	3,295	10,852	195	75	120
		Rural	8,119	1,474	6,645	14,147	3,295	10,852	195	75	120
		Urban	-	-	-	-	-	-	-	-	-

PRIMARY CENSUS ABSTRACT

FOR SCHEDULED TRIBES

of Marginal Workers			Non-Workers			Total/ Rural/ Urban	District/ CD Block/ Town	Location Code Number
Other Workers								
Persons	Males	Females	Persons	Males	Females			
47	48	49	50	51	52	3	2	1
1,199	657	542	86,740	41,983	44,757	Total	The Dangs	23
1,199	657	542	86,740	41,983	44,757	Rural		
-	-	-	-	-	-	Urban		
1,199	657	542	86,740	41,983	44,757	Total	The Dangs	0001
1,199	657	542	86,740	41,983	44,757	Rural		
-	-	-	-	-	-	Urban		

**VILLAGEWISE
PRIMARY CENSUS ABSTRACT**

TALUKA / C.D. BLOCK
THE DANGS

**VILLAGE PRIMARY
C D Block -**

Location Code Number	Name of Village	Area of Village in Hectares	Number of Households	Total Population (Including Institutional and Houseless Population)			Population in the Age-Group 0-6		
				Persons	Males	Females	Persons	Males	Females
				5	6	7	8	9	10
0001	The Dangs (Total)	*176400.0	36,498	186,729	93,974	92,755	36,547	18,510	18,037
0001	The Dangs (Rural)	172,357.2	36,498	186,729	93,974	92,755	36,547	18,510	18,037
0001	The Dangs (Urban)	-	-	-	-	-	-	-	-
	The Dangs (Rural)								
01740300	Dardi	406.9	34	141	67	74	23	10	13
01740400	Sawarkhadi	611.6	116	516	259	257	75	41	34
01740500	Kosimda	300.8	263	1092	526	566	171	87	84
01740600	Sajupada	226.1	206	1175	561	614	231	102	129
01740700	Khokhari	107.9	95	482	245	237	100	53	47
01740800	Bardipada (Saja)	1,489.5	145	647	339	308	101	54	47
01740900	Bandhpada	726.2	59	350	189	161	96	61	35
01741000	Dhulda	2,173.9	118	735	352	383	171	84	87
01741100	Girmal	3,646.4	116	491	252	239	110	61	49
01741200	Burthadi	267.5	91	438	201	237	108	50	58
01741300	Gavdahad	781.5	92	473	218	255	99	46	53
01741400	Jamnyamal	1,846.3	173	782	398	384	200	100	100
01741500	Singana	268.1	122	704	356	348	107	49	58
01741600	Nishana	2,818.1	261	1192	577	615	233	104	129
01741700	Kakshala	765.7	219	950	475	475	155	75	80
01741800	Jamla	253.4	78	296	146	150	53	24	29
01741900	Keshbandh	574.3	188	785	366	419	131	65	66
01742000	Timbarthawa	283.2	90	336	173	163	45	26	19
01742100	Biliamba	245.1	102	372	182	190	46	19	27
01742200	Jamansonda	660.0	84	377	193	184	61	35	26
01742300	Mokhamal	453.4	185	828	403	425	211	90	121
01742400	Jharan	284.6	127	543	257	286	142	73	69
01742500	Kadmal(Subir)	865.4	195	976	469	507	242	119	123
01742600	Kasadbari	676.8	101	465	243	222	153	88	65
01742700	Hadol	188.8	59	304	151	153	65	31	34
01742800	Kalibel	1,317.5	280	1487	718	769	224	117	107
01742900	Bhujad	1,602.6	138	629	302	327	122	62	60
01743000	Bhenskatri	312.7	181	755	374	381	106	60	46

Note : *These figures represent 'Geographical area' figures supplied by the Surveyor General. Figures for urban area are those supplied by the local Bodies. The total of the area figures of talukas will not tally with the district figures because the former represents 'Land Use Area' and are derived from the figures supplied by the Director of Land Records.

PRIMARY CENSUS ABSTRACT

CENSUS ABSTRACT**The Dangs**

Scheduled Castes Population			Scheduled Tribes Population			Literates			Name of Village
Persons	Males	Females	Persons	Males	Females	Persons	Males	Females	
11	12	13	14	15	16	17	18	19	2
921	464	457	175,079	87,763	87,316	89,586	53,339	36,247	The Dangs (Total)
921	464	457	175,079	87,763	87,316	89,586	53,339	36,247	The Dangs (Rural)
-	-	-	-	-	-	-	-	-	The Dangs (Urban)
									The Dangs (Rural)
1	-	1	140	67	73	57	34	23	Dardi
-	-	-	483	239	244	236	133	103	Sawarkhadi
-	-	-	1073	515	558	315	171	144	Kosimda
-	-	-	1169	557	612	528	303	225	Sajupada
-	-	-	478	245	233	214	136	78	Khokhari
3	2	1	637	334	303	315	199	116	Bardipada (Saja)
-	-	-	350	189	161	64	44	20	Bandhpada
-	-	-	732	351	381	203	129	74	Dhulda
-	-	-	487	250	237	190	119	71	Girmal
-	-	-	432	197	235	164	99	65	Burthadi
-	-	-	471	217	254	149	88	61	Gavdahad
-	-	-	770	390	380	222	152	70	Jamnyamal
5	2	3	684	346	338	426	249	177	Singana
-	-	-	1191	576	615	420	266	154	Nishana
1	1	-	948	473	475	377	243	134	Kakshala
4	1	3	292	145	147	105	70	35	Jamla
3	1	2	781	365	416	295	159	136	Keshbandh
-	-	-	336	173	163	158	103	55	Timbarthawa
3	2	1	368	180	188	113	70	43	Biliamba
-	-	-	377	193	184	85	57	28	Jamansonda
-	-	-	817	397	420	266	181	85	Mokhamal
-	-	-	543	257	286	177	103	74	Jharan
-	-	-	969	467	502	375	232	143	Kadmal(Subir)
-	-	-	465	243	222	142	90	52	Kasadbari
-	-	-	296	148	148	158	97	61	Hadol
8	5	3	1417	680	737	906	484	422	Kalibel
-	-	-	629	302	327	308	177	131	Bhujad
-	-	-	716	356	360	392	220	172	Bhenskatri

VILLAGE PRIMARY
C D Block -

Location Code Number	Name of Village	Illiterates			Total Workers			Main Workers		
		Persons	Males	Females	Persons	Males	Females	Persons	Males	Females
		20	21	22	23	24	25	26	27	28
0001	The Dangs (Total)	97,143	40,635	56,508	92,993	49,206	43,787	68,599	43,372	25,227
0001	The Dangs (Rural)	97,143	40,635	56,508	92,993	49,206	43,787	68,599	43,372	25,227
0001	The Dangs (Urban)	-	-	-	-	-	-	-	-	-
	The Dangs (Rural)									
01740300	Dardi	84	33	51	89	43	46	10	5	5
01740400	Sawarkhadi	280	126	154	333	164	169	313	154	159
01740500	Kosimda	777	355	422	458	291	167	265	236	29
01740600	Sajupada	647	258	389	722	355	367	292	272	20
01740700	Khokhari	268	109	159	277	137	140	206	122	84
01740800	Bardipada (Saja)	332	140	192	382	192	190	178	157	21
01740900	Bandhpada	286	145	141	177	94	83	76	73	3
01741000	Dhulda	532	223	309	423	200	223	245	146	99
01741100	Girmal	301	133	168	254	117	137	254	117	137
01741200	Burthadi	274	102	172	231	101	130	225	98	127
01741300	Gavdahad	324	130	194	284	123	161	223	114	109
01741400	Jamnyamal	560	246	314	416	200	216	220	160	60
01741500	Singana	278	107	171	282	151	131	277	146	131
01741600	Nishana	772	311	461	615	323	292	593	317	276
01741700	Kakshala	573	232	341	292	228	64	281	221	60
01741800	Jamla	191	76	115	217	108	109	128	81	47
01741900	Keshbandh	490	207	283	453	207	246	203	106	97
01742000	Timbarthawa	178	70	108	197	94	103	166	86	80
01742100	Biliamba	259	112	147	245	120	125	244	120	124
01742200	Jamansonda	292	136	156	238	119	119	115	114	1
01742300	Mokhamal	562	222	340	342	182	160	232	166	66
01742400	Jharan	366	154	212	304	135	169	257	121	136
01742500	Kadmal(Subir)	601	237	364	504	237	267	192	176	16
01742600	Kasadbari	323	153	170	227	107	120	109	91	18
01742700	Hadol	146	54	92	162	77	85	64	59	5
01742800	Kalibel	581	234	347	451	340	111	365	319	46
01742900	Bhujad	321	125	196	361	176	185	147	141	6
01743000	Bhenskatri	363	154	209	457	227	230	211	197	14

CENSUS ABSTRACT**The Dangs**

Industrial Category of Main Workers												Name of Village
Cultivators			Agricultural Labourers			Household Industry Workers			Other Workers			
Persons	Males	Females	Persons	Males	Females	Persons	Males	Females	Persons	Males	Females	2
29	30	31	32	33	34	35	36	37	38	39	40	
45,590	27,662	17,928	11,772	7,039	4,733	925	652	273	10,312	8,019	2,293	The Dangs (Total)
45,590	27,662	17,928	11,772	7,039	4,733	925	652	273	10,312	8,019	2,293	The Dangs (Rural)
-	-	-	-	-	-	-	-	-	-	-	-	The Dangs (Urban)
												The Dangs (Rural)
7	3	4	-	-	-	-	-	-	3	2	1	Dardi
133	64	69	160	75	85	2	-	2	18	15	3	Sawarkhadi
16	16	-	202	182	20	29	27	2	18	11	7	Kosimda
154	145	9	99	98	1	7	6	1	32	23	9	Sajupada
106	62	44	60	29	31	19	16	3	21	15	6	Khokhari
123	112	11	19	16	3	-	-	-	36	29	7	Bardipada (Saja)
28	26	2	44	44	-	-	-	-	4	3	1	Bandhpada
119	86	33	109	47	62	4	2	2	13	11	2	Dhulda
232	105	127	19	10	9	-	-	-	3	2	1	Girmal
209	91	118	9	4	5	-	-	-	7	3	4	Burthadi
158	88	70	46	12	34	-	-	-	19	14	5	Gavdahad
148	115	33	63	37	26	1	1	-	8	7	1	Jamnyamal
172	79	93	54	28	26	1	1	-	50	38	12	Singana
462	269	193	120	39	81	1	1	-	10	8	2	Nishana
173	156	17	73	42	31	2	-	2	33	23	10	Kakshala
71	48	23	24	17	7	-	-	-	33	16	17	Jamla
158	78	80	13	7	6	1	1	-	31	20	11	Keshbandh
140	68	72	13	8	5	1	1	-	12	9	3	Timbarthawa
225	107	118	6	4	2	-	-	-	13	9	4	Biliamba
98	97	1	17	17	-	-	-	-	-	-	-	Jamansonda
113	101	12	74	37	37	-	-	-	45	28	17	Mokhamal
238	107	131	5	1	4	3	3	-	11	10	1	Jharan
129	119	10	53	50	3	-	-	-	10	7	3	Kadmal(Subir)
79	66	13	17	14	3	1	1	-	12	10	2	Kasadbari
58	56	2	3	2	1	-	-	-	3	1	2	Hadol
147	129	18	90	88	2	2	1	1	126	101	25	Kalibel
91	90	1	44	40	4	-	-	-	12	11	1	Bhujad
144	141	3	32	31	1	-	-	-	35	25	10	Bhenskatri

VILLAGE PRIMARY
C D Block -

Location Code number	Name of Village	Marginal Workers			Industrial Category					
					Cultivators			Agricultural Labourers		
		Persons	Males	Females	Persons	Males	Females	Persons	Males	Females
1	2	41	42	43	44	45	46	47	48	49
0001	The Dangs (Total)	24,394	5,834	18,560	8,187	1,482	6,705	14,311	3,327	10,984
0001	The Dangs (Rural)	24,394	5,834	18,560	8,187	1,482	6,705	14,311	3,327	10,984
0001	The Dangs (Urban)	-	-	-	-	-	-	-	-	-
	The Dangs (Rural)									
01740300	Dardi	79	38	41	-	-	-	79	38	41
01740400	Sawarkhadi	20	10	10	-	-	-	20	10	10
01740500	Kosimda	193	55	138	2	-	2	163	52	111
01740600	Sajupada	430	83	347	277	59	218	150	23	127
01740700	Khokhari	71	15	56	1	1	-	70	14	56
01740800	Bardipada (Saja)	204	35	169	152	23	129	49	10	39
01740900	Bandhpada	101	21	80	42	9	33	59	12	47
01741000	Dhulda	178	54	124	20	1	19	157	53	104
01741100	Girmal	-	-	-	-	-	-	-	-	-
01741200	Burthadi	6	3	3	5	3	2	-	-	-
01741300	Gavdahad	61	9	52	-	-	-	61	9	52
01741400	Jamnyamal	196	40	156	36	6	30	158	34	124
01741500	Singana	5	5	-	2	2	-	1	1	-
01741600	Nishana	22	6	16	2	1	1	20	5	15
01741700	Kakshala	11	7	4	-	-	-	2	-	2
01741800	Jamla	89	27	62	68	21	47	19	6	13
01741900	Keshbandh	250	101	149	179	65	114	20	11	9
01742000	Timbarthawa	31	8	23	2	-	2	28	8	20
01742100	Biliamba	1	-	1	-	-	-	1	-	1
01742200	Jamansonda	123	5	118	-	-	-	123	5	118
01742300	Mokhamal	110	16	94	-	-	-	108	14	94
01742400	Jharan	47	14	33	12	3	9	35	11	24
01742500	Kadmal(Subir)	312	61	251	5	1	4	274	46	228
01742600	Kasadbari	118	16	102	8	1	7	108	13	95
01742700	Hadol	98	18	80	4	4	-	94	14	80
01742800	Kalibel	86	21	65	3	1	2	79	17	62
01742900	Bhujad	214	35	179	137	16	121	76	19	57
01743000	Bhenskatri	246	30	216	4	4	-	235	26	209

CENSUS ABSTRACT**The Dangs**

of Marginal Workers						Non-Workers			Name of Village	Location Code Number
Household Industry Workers			Other Workers			Persons	Males	Females		
Persons	Males	Females	Persons	Males	Females				Persons	Males
50	51	52	53	54	55	56	57	58	2	1
256	104	152	1,640	921	719	93,736	44,768	48,968	The Dangs (Total)	0001
256	104	152	1,640	921	719	93,736	44,768	48,968	The Dangs (Rural)	0001
-	-	-	-	-	-	-	-	-	The Dangs (Urban)	0001
									The Dangs (Rural)	
-	-	-	-	-	-	52	24	28	Dardi	01740300
-	-	-	-	-	-	183	95	88	Sawarkhadi	01740400
26	3	23	2	-	2	634	235	399	Kosimda	01740500
1	-	1	2	1	1	453	206	247	Sajupada	01740600
-	-	-	-	-	-	205	108	97	Khokhari	01740700
-	-	-	3	2	1	265	147	118	Bardipada (Saja)	01740800
-	-	-	-	-	-	173	95	78	Bandhpada	01740900
-	-	-	1	-	1	312	152	160	Dhulda	01741000
-	-	-	-	-	-	237	135	102	Girmal	01741100
-	-	-	1	-	1	207	100	107	Burthadi	01741200
-	-	-	-	-	-	189	95	94	Gavdahad	01741300
-	-	-	2	-	2	366	198	168	Jamnyamal	01741400
1	1	-	1	1	-	422	205	217	Singana	01741500
-	-	-	-	-	-	577	254	323	Nishana	01741600
9	7	2	-	-	-	658	247	411	Kakshala	01741700
-	-	-	2	-	2	79	38	41	Jamla	01741800
18	11	7	33	14	19	332	159	173	Keshbandh	01741900
-	-	-	1	-	1	139	79	60	Timbarthawa	01742000
-	-	-	-	-	-	127	62	65	Biliamba	01742100
-	-	-	-	-	-	139	74	65	Jamansonda	01742200
-	-	-	2	2	-	486	221	265	Mokhamal	01742300
-	-	-	-	-	-	239	122	117	Jharan	01742400
2	-	2	31	14	17	472	232	240	Kadmal(Subir)	01742500
1	1	-	1	1	-	238	136	102	Kasadbari	01742600
-	-	-	-	-	-	142	74	68	Hadol	01742700
1	-	1	3	3	-	1,036	378	658	Kalibel	01742800
-	-	-	1	-	1	268	126	142	Bhujad	01742900
-	-	-	7	-	7	298	147	151	Bhenskatri	01743000

**VILLAGE PRIMARY
C D Block -**

Location Code Number	Name of Village	Area of Village in Hectares	Number of Households	Total Population (Including Institutional and Houseless Population)			Population in the Age-Group 0-6		
				Persons	Males	Females	Persons	Males	Females
				5	6	7	8	9	10
01743100	Enginpada (Kolbari)	128.3	32	164	73	91	34	12	22
01743200	Bhongdya	324.3	70	350	175	175	82	46	36
01743300	Wankan	96.0	25	112	61	51	23	17	6
01743400	Pandharmal	433.6	68	279	143	136	46	27	19
01743500	Tekpada	311.7	100	500	230	270	84	36	48
01743600	Bhalkhet	180.8	119	630	315	315	106	51	55
01743700	Khopri Amba	138.5	49	306	146	160	81	34	47
01743800	Divadyawan	247.4	95	478	255	223	96	60	36
01743900	Chikhala(Kalibelsaja)	1,533.0	107	486	247	239	88	49	39
01744000	Sawardakasad	1,457.2	44	201	102	99	44	25	19
01744100	Mahal	267.7	110	675	373	302	115	51	64
01744200	Dhongiamba	568.1	178	1105	556	549	324	170	154
01744300	Iskhandi	209.1	62	293	151	142	74	36	38
01744400	Lahan Kasad	164.8	37	212	97	115	61	28	33
01744500	Daher	497.6	167	1018	506	512	210	108	102
01744600	Subir	782.0	416	2385	1306	1079	499	264	235
01744700	Behdun	533.9	82	458	226	232	127	59	68
01744800	Sawarpada	262.0	41	236	125	111	61	28	33
01744900	Amthawa	403.0	48	269	143	126	68	40	28
01745000	Gawhan	1,000.7	162	968	505	463	156	94	62
01745100	Pipaldahad	195.2	134	730	404	326	138	72	66
01745200	Bhondvahir	274.2	57	263	129	134	55	29	26
01745300	Karanjpada	278.8	34	137	74	63	23	13	10
01745400	Sepuamba	333.5	83	397	194	203	94	52	42
01745500	Jarsol	2,609.0	41	275	135	140	57	25	32
01745600	Kangariyamal	671.0	41	172	82	90	53	20	33
01745700	Karanjda (Lavchalisaja)	97.9	46	232	115	117	44	24	20
01745800	Uga (Lavchali)	825.5	101	633	322	311	118	60	58
01745900	Ghana	324.7	136	836	410	426	240	113	127
01746000	Moti Kasad	3,006.3	58	292	147	145	79	42	37
01746100	Masli	296.6	140	585	302	283	133	64	69
01746200	Khatal	407.5	187	1003	500	503	204	102	102

PRIMARY CENSUS ABSTRACT

CENSUS ABSTRACT**The Dangs**

Scheduled Castes Population			Scheduled Tribes Population			Literates			Name of Village
Persons	Males	Females	Persons	Males	Females	Persons	Males	Females	
11	12	13	14	15	16	17	18	19	2
-	-	-	164	73	91	58	32	26	Enginpada (Kolbari)
-	-	-	331	164	167	136	91	45	Bhongdya
-	-	-	100	56	44	44	23	21	Wankan
-	-	-	277	142	135	108	70	38	Pandharmal
-	-	-	496	227	269	275	159	116	Tekpada
-	-	-	621	311	310	275	170	105	Bhalkhet
-	-	-	283	134	149	137	83	54	Khopri Amba
-	-	-	473	251	222	222	133	89	Divadyawan
-	-	-	486	247	239	228	136	92	Chikhala(Kalibelsaja)
-	-	-	198	100	98	106	57	49	Sawardakasad
-	-	-	661	367	294	429	282	147	Mahal
-	-	-	1105	556	549	385	229	156	Dhongiamba
-	-	-	293	151	142	102	69	33	Iskhandi
-	-	-	212	97	115	90	56	34	Lahan Kasad
-	-	-	1018	506	512	433	288	145	Daher
-	-	-	2272	1234	1038	1064	729	335	Subir
-	-	-	454	225	229	97	64	33	Behdun
-	-	-	236	125	111	59	44	15	Sawarpada
-	-	-	268	143	125	131	81	50	Amthawa
-	-	-	968	505	463	403	255	148	Gawhan
2	1	1	707	391	316	306	215	91	Pipaldahad
-	-	-	260	126	134	114	67	47	Bhondvahir
-	-	-	137	74	63	37	26	11	Karanjpada
-	-	-	397	194	203	160	93	67	Sepuamba
-	-	-	274	134	140	147	89	58	Jarsol
-	-	-	172	82	90	28	21	7	Kangariyamal
-	-	-	227	113	114	146	74	72	Karanjda (Lavchalisaja)
-	-	-	633	322	311	178	116	62	Uga (Lavchali)
-	-	-	831	406	425	183	137	46	Ghana
3	2	1	277	138	139	108	69	39	Moti Kasad
-	-	-	580	298	282	224	144	80	Masli
-	-	-	994	495	499	518	305	213	Khatal

VILLAGE PRIMARY
C D Block -

Location Code Number	Name of Village	Illiterates			Total Workers			Main Workers		
		Persons	Males	Females	Persons	Males	Females	Persons	Males	Females
1	2	20	21	22	23	24	25	26	27	28
01743100	Enginpada (Kolbari)	106	41	65	100	48	52	47	44	3
01743200	Bhongdya	214	84	130	195	92	103	85	80	5
01743300	Wankan	68	38	30	62	30	32	31	29	2
01743400	Pandharmal	171	73	98	168	84	84	91	83	8
01743500	Tekpada	225	71	154	302	145	157	150	136	14
01743600	Bhalkhet	355	145	210	340	176	164	198	173	25
01743700	Khopri Amba	169	63	106	176	87	89	176	87	89
01743800	Divadyawan	256	122	134	278	141	137	135	132	3
01743900	Chikhala(Kalibelsaja)	258	111	147	265	128	137	130	128	2
01744000	Sawardakasad	95	45	50	103	51	52	56	46	10
01744100	Mahal	246	91	155	241	118	123	125	99	26
01744200	Dhongiamba	720	327	393	504	244	260	504	244	260
01744300	Iskhandi	191	82	109	130	67	63	91	64	27
01744400	Lahan Kasad	122	41	81	84	42	42	84	42	42
01744500	Daher	585	218	367	455	235	220	438	233	205
01744600	Subir	1321	577	744	1065	547	518	558	494	64
01744700	Behdun	361	162	199	267	136	131	112	109	3
01744800	Sawarpada	177	81	96	139	76	63	74	73	1
01744900	Amthawa	138	62	76	145	73	72	137	69	68
01745000	Gawhan	565	250	315	550	274	276	370	260	110
01745100	Pipaldahad	424	189	235	368	185	183	155	135	20
01745200	Bhondvihir	149	62	87	126	62	64	60	57	3
01745300	Karanjpada	100	48	52	82	43	39	31	30	1
01745400	Sepuamba	237	101	136	193	91	102	84	79	5
01745500	Jarsol	128	46	82	174	83	91	11	11	-
01745600	Kangariyamal	144	61	83	81	40	41	43	40	3
01745700	Karanjda (Lavchalisaja)	86	41	45	138	63	75	95	52	43
01745800	Uga(Lavchali)	455	206	249	307	154	153	139	137	2
01745900	Ghana	653	273	380	337	208	129	243	167	76
01746000	Moti Kasad	184	78	106	162	79	83	157	79	78
01746100	Masli	361	158	203	385	196	189	191	161	30
01746200	Khatal	485	195	290	603	302	301	383	257	126

PRIMARY CENSUS ABSTRACT

CENSUS ABSTRACT

The Dangs

Industrial Category of Main Workers												Name of Village
Cultivators			Agricultural Labourers			Household Industry Workers			Other Workers			
Persons	Males	Females	Persons	Males	Females	Persons	Males	Females	Persons	Males	Females	2
29	30	31	32	33	34	35	36	37	38	39	40	
33	33	-	11	10	1	-	-	-	3	1	2	Enginpada (Kolbari)
63	61	2	12	10	2	1	1	-	9	8	1	Bhongdya
28	28	-	-	-	-	-	-	-	3	1	2	Wankan
72	66	6	6	6	-	-	-	-	13	11	2	Pandharmal
122	110	12	13	12	1	2	2	-	13	12	1	Tekpada
114	101	13	73	66	7	-	-	-	11	6	5	Bhalkhet
163	80	83	13	7	6	-	-	-	-	-	-	Khopri Amba
87	87	-	39	38	1	-	-	-	9	7	2	Divadyawan
1	1	-	129	127	2	-	-	-	-	-	-	Chikhala (Kalibelsaja)
17	16	1	18	16	2	6	4	2	15	10	5	Sawardakasad
56	49	7	22	11	11	1	1	-	46	38	8	Mahal
318	155	163	178	85	93	1	-	1	7	4	3	Dhongiamba
81	54	27	5	5	-	-	-	-	5	5	-	Iskhandi
55	28	27	28	13	15	-	-	-	1	1	-	Lahan Kasad
231	120	111	191	105	86	9	4	5	7	4	3	Daher
182	168	14	189	176	13	1	1	-	186	149	37	Subir
48	48	-	55	53	2	-	-	-	9	8	1	Behdun
31	31	-	40	40	-	-	-	-	3	2	1	Sawarpada
118	51	67	-	-	-	-	-	-	19	18	1	Amthawa
348	244	104	3	3	-	2	2	-	17	11	6	Gawhan
119	108	11	1	1	-	1	1	-	34	25	9	Pipaldahad
52	50	2	-	-	-	-	-	-	8	7	1	Bhondvihir
29	29	-	2	1	1	-	-	-	-	-	-	Karanjpada
78	74	4	3	3	-	-	-	-	3	2	1	Sepuamba
8	8	-	-	-	-	-	-	-	3	3	-	Jarsol
18	18	-	22	19	3	-	-	-	3	3	-	Kangariyamal
72	37	35	6	2	4	4	3	1	13	10	3	Karanjda (Lavchalisaja)
134	133	1	3	3	-	-	-	-	2	1	1	Uga (Lavchali)
217	147	70	25	19	6	-	-	-	1	1	-	Ghana
119	60	59	30	15	15	-	-	-	8	4	4	Moti Kasad
123	102	21	44	40	4	2	1	1	22	18	4	Masli
170	101	69	154	113	41	-	-	-	59	43	16	Khatal

**VILLAGE PRIMARY
C D Block -**

Location Code number	Name of Village	Marginal Workers			Industrial Category					
					Cultivators			Agricultural Labourers		
		Persons	Males	Females	Persons	Males	Females	Persons	Males	Females
1	2	41	42	43	44	45	46	47	48	49
01743100	Enginpada (Kolbari)	53	4	49	3	3	-	50	1	49
01743200	Bhongdya	110	12	98	46	-	46	45	2	43
01743300	Wankan	31	1	30	31	1	30	-	-	-
01743400	Pandharmal	77	1	76	72	1	71	5	-	5
01743500	Tekpada	152	9	143	20	1	19	129	8	121
01743600	Bhalkhet	142	3	139	76	2	74	65	1	64
01743700	Khopri Amba	-	-	-	-	-	-	-	-	-
01743800	Divadyawan	143	9	134	1	1	-	142	8	134
01743900	Chikhala(Kalibelsaja)	135	-	135	2	-	2	133	-	133
01744000	Sawardakasad	47	5	42	18	3	15	28	2	26
01744100	Mahal	116	19	97	7	1	6	99	14	85
01744200	Dhongiamba	-	-	-	-	-	-	-	-	-
01744300	Iskhandi	39	3	36	27	2	25	11	1	10
01744400	Lahan Kasad	-	-	-	-	-	-	-	-	-
01744500	Daher	17	2	15	3	-	3	8	1	7
01744600	Subir	507	53	454	152	6	146	348	44	304
01744700	Behdun	155	27	128	-	-	-	155	27	128
01744800	Sawarpada	65	3	62	-	-	-	65	3	62
01744900	Amthawa	8	4	4	1	1	-	7	3	4
01745000	Gawhan	180	14	166	2	-	2	177	14	163
01745100	Pipaldahad	213	50	163	12	2	10	197	44	153
01745200	Bhondvihir	66	5	61	1	-	1	65	5	60
01745300	Karanjpada	51	13	38	1	1	-	50	12	38
01745400	Sepuamba	109	12	97	1	-	1	107	11	96
01745500	Jarsol	163	72	91	10	-	10	150	71	79
01745600	Kangariyamal	38	-	38	17	-	17	21	-	21
01745700	Karanjda (Lavchalisaja)	43	11	32	-	-	-	40	9	31
01745800	Uga(Lavchali)	168	17	151	1	-	1	167	17	150
01745900	Ghana	94	41	53	27	8	19	66	33	33
01746000	Moti Kasad	5	-	5	3	-	3	2	-	2
01746100	Masli	194	35	159	118	18	100	65	7	58
01746200	Khatal	220	45	175	57	7	50	160	35	125

CENSUS ABSTRACT

The Dangs

of Marginal Workers						Non-Workers			Name of Village	Location Code Number
Household Industry Workers			Other Workers			Persons	Males	Females		
Persons	Males	Females	Persons	Males	Females				Persons	Males
50	51	52	53	54	55	56	57	58	2	1
-	-	-	-	-	-	64	25	39	Enginpada (Kolbari)	01743100
19	10	9	-	-	-	155	83	72	Bhongdya	01743200
-	-	-	-	-	-	50	31	19	Wankan	01743300
-	-	-	-	-	-	111	59	52	Pandharmal	01743400
1	-	1	2	-	2	198	85	113	Tekpada	01743500
-	-	-	1	-	1	290	139	151	Bhalkhet	01743600
-	-	-	-	-	-	130	59	71	Khopri Amba	01743700
-	-	-	-	-	-	200	114	86	Divadyawan	01743800
-	-	-	-	-	-	221	119	102	Chikhala(Kalibelsaja)	01743900
-	-	-	1	-	1	98	51	47	Sawardakasad	01744000
7	3	4	3	1	2	434	255	179	Mahal	01744100
-	-	-	-	-	-	601	312	289	Dhongiamba	01744200
-	-	-	1	-	1	163	84	79	Iskhandi	01744300
-	-	-	-	-	-	128	55	73	Lahan Kasad	01744400
6	1	5	-	-	-	563	271	292	Daher	01744500
-	-	-	7	3	4	1,320	759	561	Subir	01744600
-	-	-	-	-	-	191	90	101	Behdun	01744700
-	-	-	-	-	-	97	49	48	Sawarpada	01744800
-	-	-	-	-	-	124	70	54	Amthawa	01744900
-	-	-	1	-	1	418	231	187	Gawhan	01745000
-	-	-	4	4	-	362	219	143	Pipaldahad	01745100
-	-	-	-	-	-	137	67	70	Bhondvahir	01745200
-	-	-	-	-	-	55	31	24	Karanjpada	01745300
-	-	-	1	1	-	204	103	101	Sepuamba	01745400
3	1	2	-	-	-	101	52	49	Jarsol	01745500
-	-	-	-	-	-	91	42	49	Kangariyamal	01745600
-	-	-	3	2	1	94	52	42	Karanjda (Lavchalisaja)	01745700
-	-	-	-	-	-	326	168	158	Uga(Lavchali)	01745800
-	-	-	1	-	1	499	202	297	Ghana	01745900
-	-	-	-	-	-	130	68	62	Moti Kasad	01746000
3	3	-	8	7	1	200	106	94	Masli	01746100
-	-	-	3	3	-	400	198	202	Khatal	01746200

**VILLAGE PRIMARY
C D Block -**

Location Code Number	Name of Village	Area of Village in Hectares	Number of Households	Total Population (Including Institutional and Houseless Population)			Population in the Age-Group 0-6		
				Persons	Males	Females	Persons	Males	Females
				5	6	7	8	9	10
01746300	Patli	105.7	39	204	98	106	30	10	20
01746400	Godadiya	2,530.7	109	544	271	273	104	49	55
01746500	Kakarda	963.1	123	643	333	310	98	47	51
01746600	Jamanpada	508.4	56	270	138	132	56	34	22
01746700	Jhavda	339.0	160	841	483	358	145	86	59
01746800	Vanzat Amba	289.0	94	579	310	269	96	53	43
01746900	Koylipada	1,034.6	137	724	384	340	114	55	59
01747000	Kusmal	828.9	107	582	310	272	101	58	43
01747100	Kalamkhet	212.1	90	499	255	244	115	61	54
01747200	Sodmal	197.4	76	382	193	189	69	32	37
01747300	Gaygothan	346.9	78	382	171	211	107	43	64
01747400	Lavchali	307.1	105	741	391	350	107	60	47
01747500	Ghubadia	542.3	66	220	113	107	40	23	17
01747600	Hanwatpada (Pipaldahadsaja)	833.0	143	654	317	337	212	108	104
01747700	Shivbara	87.3	39	148	75	73	35	21	14
01747800	Pandharpada	198.8	84	431	205	226	117	59	58
01747900	Lahan Jhadadar	349.2	54	258	119	139	79	33	46
01748000	Moti Jhadadar	111.9	45	213	117	96	49	32	17
01748100	Jogthawa	107.6	40	202	77	125	39	16	23
01748200	Chamarpada	55.2	20	88	43	45	19	11	8
01748300	Junner	200.4	105	557	273	284	115	57	58
01748400	Gurudiya	153.9	56	258	122	136	66	34	32
01748500	Mohpada (Pipaldahad)	112.0	27	126	69	57	32	16	16
01748600	Khambhla	302.3	132	671	341	330	125	62	63
01748700	Amsarpada	318.7	80	336	161	175	61	25	36
01748800	Bardipada (Naktyahanwatsaja)	220.0	65	340	166	174	56	25	31
01748900	Wahutiya	239.7	101	629	318	311	154	78	76
01749000	Bibupada	297.8	70	455	229	226	81	42	39
01749100	Kel	318.7	71	321	166	155	62	31	31
01749200	Badiganvtha	151.6	39	194	98	96	39	24	15
01749300	Barda (Khambhla Saja)	175.0	58	247	111	136	59	21	38

PRIMARY CENSUS ABSTRACT

CENSUS ABSTRACT**The Dangs**

Scheduled Castes Population			Scheduled Tribes Population			Literates			Name of Village
Persons	Males	Females	Persons	Males	Females	Persons	Males	Females	
11	12	13	14	15	16	17	18	19	2
-	-	-	204	98	106	102	59	43	Patli
-	-	-	542	271	271	231	131	100	Godadiya
-	-	-	621	318	303	306	187	119	Kakarda
-	-	-	264	135	129	92	68	24	Jamanpada
-	-	-	777	455	322	496	324	172	Jhavda
-	-	-	576	309	267	358	220	138	VanzatAmba
-	-	-	718	381	337	350	237	113	Koylipada
-	-	-	581	309	272	350	205	145	Kusmal
-	-	-	499	255	244	184	111	73	Kalamkhet
-	-	-	382	193	189	235	134	101	Sodmal
-	-	-	382	171	211	128	71	57	Gaygothan
3	2	1	726	383	343	542	309	233	Lavchali
-	-	-	220	113	107	127	66	61	Ghubadia
-	-	-	651	315	336	161	97	64	Hanwatpada (Pipaldahadsaja)
-	-	-	146	75	71	49	32	17	Shivbara
-	-	-	431	205	226	156	93	63	Pandharpada
-	-	-	258	119	139	80	49	31	Lahan Jhadadar
-	-	-	213	117	96	78	45	33	Moti Jhadadar
-	-	-	196	75	121	100	41	59	Jogthawa
-	-	-	88	43	45	44	26	18	Chamarpada
4	3	1	552	269	283	313	188	125	Junner
-	-	-	258	122	136	115	58	57	Gurudiya
-	-	-	126	69	57	54	38	16	Mohpada (Pipaldahad)
-	-	-	664	337	327	316	190	126	Khambhla
-	-	-	336	161	175	105	73	32	Amsarpada
-	-	-	338	164	174	158	95	63	Bardipada (Naktyahanwatsaja)
1	1	-	628	317	311	278	176	102	Wahutiya
-	-	-	455	229	226	195	118	77	Bibupada
-	-	-	320	165	155	134	85	49	Kel
-	-	-	194	98	96	57	33	24	Badiganvtha
-	-	-	245	111	134	69	37	32	Barda (Khambhla Saja)

**VILLAGE PRIMARY
C D Block -**

Location Code Number	Name of Village	Illiterates			Total Workers			Main Workers		
		Persons	Males	Females	Persons	Males	Females	Persons	Males	Females
1	2	20	21	22	23	24	25	26	27	28
01746300	Patli	102	39	63	115	59	56	77	59	18
01746400	Godadiya	313	140	173	347	176	171	173	168	5
01746500	Kakarda	337	146	191	320	159	161	212	152	60
01746600	Jamanpada	178	70	108	176	83	93	175	83	92
01746700	Jhavda	345	159	186	428	216	212	407	215	192
01746800	Vanzat Amba	221	90	131	299	153	146	277	147	130
01746900	Koylipada	374	147	227	421	210	211	360	201	159
01747000	Kusmal	232	105	127	362	198	164	122	118	4
01747100	Kalamkhet	315	144	171	267	131	136	101	96	5
01747200	Sodmal	147	59	88	236	121	115	171	74	97
01747300	Gaygothan	254	100	154	181	88	93	103	78	25
01747400	Lavchali	199	82	117	244	126	118	195	124	71
01747500	Ghubadia	93	47	46	95	61	34	95	61	34
01747600	Hanwatpada (Pipaldahadsaja)	493	220	273	363	164	199	118	71	47
01747700	Shivbara	99	43	56	72	34	38	18	9	9
01747800	Pandharpada	275	112	163	219	105	114	108	98	10
01747900	Lahan Jhadadar	178	70	108	136	64	72	75	61	14
01748000	Moti Jhadadar	135	72	63	105	55	50	50	50	-
01748100	Jogthawa	102	36	66	96	45	51	47	45	2
01748200	Chamarpada	44	17	27	47	20	27	47	20	27
01748300	Junner	244	85	159	323	159	164	323	159	164
01748400	Gurudiya	143	64	79	123	58	65	59	48	11
01748500	Mohpada (Pipaldahad)	72	31	41	72	40	32	72	40	32
01748600	Khambhla	355	151	204	355	175	180	342	170	172
01748700	Amsarpada	231	88	143	204	98	106	183	90	93
01748800	Bardipada (Naktyahanwatsaja)	182	71	111	209	106	103	209	106	103
01748900	Wahutiya	351	142	209	291	143	148	275	137	138
01749000	Bibupada	260	111	149	265	136	129	218	127	91
01749100	Kel	187	81	106	192	94	98	168	89	79
01749200	Badiganvtha	137	65	72	109	52	57	96	48	48
01749300	Barda (Khambhla Saja)	178	74	104	58	53	5	58	53	5

PRIMARY CENSUS ABSTRACT

CENSUS ABSTRACT

The Dangs

Industrial Category of Main Workers												Name of Village
Cultivators			Agricultural Labourers			Household Industry Workers			Other Workers			
Persons	Males	Females	Persons	Males	Females	Persons	Males	Females	Persons	Males	Females	2
29	30	31	32	33	34	35	36	37	38	39	40	
69	51	18	6	6	-	1	1	-	1	1	-	Patli
117	117	-	42	42	-	1	1	-	13	8	5	Godadiya
153	113	40	2	2	-	46	29	17	11	8	3	Kakarda
158	74	84	4	1	3	8	3	5	5	5	-	Jamanpada
271	142	129	79	43	36	11	2	9	46	28	18	Jhavda
156	88	68	36	18	18	-	-	-	85	41	44	Vanzat Amba
218	120	98	82	44	38	44	25	19	16	12	4	Koylipada
100	100	-	13	10	3	-	-	-	9	8	1	Kusmal
23	23	-	70	66	4	-	-	-	8	7	1	Kalamkhet
30	27	3	10	8	2	28	10	18	103	29	74	Sodmal
97	74	23	4	3	1	-	-	-	2	1	1	Gaygothan
159	97	62	2	1	1	-	-	-	34	26	8	Lavchali
33	20	13	46	28	18	2	2	-	14	11	3	Ghubadia
47	30	17	48	23	25	-	-	-	23	18	5	Hanwatpada (Pipaldahadsaja)
-	-	-	-	-	-	-	-	-	18	9	9	Shivbara
89	83	6	16	12	4	-	-	-	3	3	-	Pandharpada
58	50	8	7	5	2	5	4	1	5	2	3	Lahan Jhadadar
49	49	-	1	1	-	-	-	-	-	-	-	Moti Jhadadar
34	33	1	9	9	-	-	-	-	4	3	1	Jogthawa
45	18	27	-	-	-	-	-	-	2	2	-	Chamarpada
284	134	150	25	14	11	-	-	-	14	11	3	Junner
52	43	9	-	-	-	-	-	-	7	5	2	Gurudiya
59	34	25	12	5	7	-	-	-	1	1	-	Mohpada (Pipaldahad)
324	158	166	1	-	1	-	-	-	17	12	5	Khambhla
139	69	70	33	16	17	2	-	2	9	5	4	Amsarpada
188	93	95	13	7	6	-	-	-	8	6	2	Bardipada (Naktyahanwatsaja)
237	112	125	14	7	7	1	1	-	23	17	6	Wahutiya
180	106	74	36	19	17	-	-	-	2	2	-	Bibupada
88	45	43	69	38	31	-	-	-	11	6	5	Kel
92	46	46	-	-	-	-	-	-	4	2	2	Badiganvtha
39	39	-	7	6	1	6	6	-	6	2	4	Barda (Khambhla Saja)

**VILLAGE PRIMARY
C D Block -**

Location Code number	Name of Village	Marginal Workers			Industrial Category					
					Cultivators			Agricultural Labourers		
		Persons	Males	Females	Persons	Males	Females	Persons	Males	Females
1	2	41	42	43	44	45	46	47	48	49
01746300	Patli	38	-	38	32	-	32	5	-	5
01746400	Godadiya	174	8	166	132	8	124	41	-	41
01746500	Kakarda	108	7	101	33	1	32	72	6	66
01746600	Jamanpada	1	-	1	1	-	1	-	-	-
01746700	Jhavda	21	1	20	10	-	10	-	-	-
01746800	Vanzat Amba	22	6	16	2	2	-	4	3	1
01746900	Koylipada	61	9	52	59	8	51	1	-	1
01747000	Kusmal	240	80	160	5	2	3	210	59	151
01747100	Kalamkhet	166	35	131	-	-	-	164	34	130
01747200	Sodmal	65	47	18	-	-	-	62	44	18
01747300	Gaygothan	78	10	68	24	3	21	53	7	46
01747400	Lavchali	49	2	47	-	-	-	48	2	46
01747500	Ghubadia	-	-	-	-	-	-	-	-	-
01747600	Hanwatpada (Pipaldahadsaja)	245	93	152	219	83	136	25	10	15
01747700	Shivbara	54	25	29	-	-	-	53	24	29
01747800	Pandharpada	111	7	104	98	7	91	13	-	13
01747900	Lahan Jhadadar	61	3	58	15	1	14	35	1	34
01748000	Moti Jhadadar	55	5	50	-	-	-	51	3	48
01748100	Jogthawa	49	-	49	1	-	1	48	-	48
01748200	Chamarpada	-	-	-	-	-	-	-	-	-
01748300	Junner	-	-	-	-	-	-	-	-	-
01748400	Gurudiya	64	10	54	-	-	-	64	10	54
01748500	Mohpada (Pipaldahad)	-	-	-	-	-	-	-	-	-
01748600	Khambhla	13	5	8	-	-	-	13	5	8
01748700	Amsarpada	21	8	13	1	-	1	17	8	9
01748800	Bardipada (Naktyahanwatsaja)	-	-	-	-	-	-	-	-	-
01748900	Wahutiya	16	6	10	10	5	5	6	1	5
01749000	Bibupada	47	9	38	28	-	28	18	8	10
01749100	Kel	24	5	19	3	-	3	11	-	11
01749200	Badiganvtha	13	4	9	-	-	-	13	4	9
01749300	Barda (Khambhla Saja)	-	-	-	-	-	-	-	-	-

CENSUS ABSTRACT**The Dangs**

of Marginal Workers						Non-Workers			Name of Village	Location Code Number
Household Industry Workers			Other Workers			Persons	Males	Females		
Persons	Males	Females	Persons	Males	Females				Persons	Males
50	51	52	53	54	55	56	57	58		
1	-	1	-	-	-	89	39	50	Patli	01746300
1	-	1	-	-	-	197	95	102	Godadiya	01746400
3	-	3	-	-	-	323	174	149	Kakarda	01746500
-	-	-	-	-	-	94	55	39	Jamanpada	01746600
-	-	-	11	1	10	413	267	146	Jhavda	01746700
-	-	-	16	1	15	280	157	123	VanzatAmba	01746800
-	-	-	1	1	-	303	174	129	Koylipada	01746900
3	3	-	22	16	6	220	112	108	Kusmal	01747000
-	-	-	2	1	1	232	124	108	Kalamkhet	01747100
-	-	-	3	3	-	146	72	74	Sodmal	01747200
-	-	-	1	-	1	201	83	118	Gaygothan	01747300
-	-	-	1	-	1	497	265	232	Lavchali	01747400
-	-	-	-	-	-	125	52	73	Ghubadia	01747500
-	-	-	1	-	1	291	153	138	Hanwatpada (Pipaldahadsaja)	01747600
-	-	-	1	1	-	76	41	35	Shivbara	01747700
-	-	-	-	-	-	212	100	112	Pandharpada	01747800
8	-	8	3	1	2	122	55	67	Lahan Jhadadar	01747900
-	-	-	4	2	2	108	62	46	Moti Jhadadar	01748000
-	-	-	-	-	-	106	32	74	Jogthawa	01748100
-	-	-	-	-	-	41	23	18	Chamarpada	01748200
-	-	-	-	-	-	234	114	120	Junner	01748300
-	-	-	-	-	-	135	64	71	Gurudiya	01748400
-	-	-	-	-	-	54	29	25	Mohpada(Pipaldahad)	01748500
-	-	-	-	-	-	316	166	150	Khambhla	01748600
-	-	-	3	-	3	132	63	69	Amsarpada	01748700
-	-	-	-	-	-	131	60	71	Bardipada (Naktyahanwatsaja)	01748800
-	-	-	-	-	-	338	175	163	Wahutiya	01748900
-	-	-	1	1	-	190	93	97	Bibupada	01749000
-	-	-	10	5	5	129	72	57	Kel	01749100
-	-	-	-	-	-	85	46	39	Badiganvtha	01749200
-	-	-	-	-	-	189	58	131	Barda (Khambhla Saja)	01749300

VILLAGE PRIMARY
C D Block -

Location Code Number	Name of Village	Area of Village in Hectares	Number of Households	Total Population (Including Institutional and Houseless Population)			Population in the Age-Group 0-6		
				Persons	Males	Females	Persons	Males	Females
				5	6	7	8	9	10
01749400	Khajurna	387.7	132	678	326	352	152	81	71
01749500	Bijurpada	305.2	101	589	303	286	128	62	66
01749600	Chinchvihir	168.6	78	567	288	279	131	71	0
01749700	Sawarda	222.5	88	458	234	224	115	58	57
01749800	Kherindra	562.9	83	424	198	226	110	48	62
01749900	Kirli	874.9	138	655	307	348	190	85	105
01750000	Padalkhadi	804.6	145	860	445	415	176	81	95
01750100	Chikhli (Lavchalisaja)	694.8	93	543	274	269	111	61	50
01750200	Gadhvi	1,049.7	406	2208	1097	1111	543	282	261
01750300	Jamlapada (Gadhvisaja)	437.9	169	1016	513	503	190	98	92
01750400	Diwan Tembrun	5,062.4	166	838	427	411	184	90	94
01750500	Sarwar	460.4	173	937	480	457	113	43	70
01750600	Gunjpeda	380.7	52	277	143	134	52	30	22
01750700	Ghodi	1,392.2	164	887	455	432	177	97	80
01750800	Dhodhalpada	2,260.5	128	669	350	319	117	62	55
01750900	Chikar (Jhavdasaja)	631.8	264	1221	629	592	248	129	119
01751000	Borigaatha (Waghaisaja)	398.8	197	877	424	453	138	61	77
01751100	Gira	466.7	35	183	94	89	37	18	19
01751200	Dabdar (Waghai)	277.7	110	541	282	259	117	58	59
01751300	Kosimpatal	215.2	60	258	136	122	44	24	20
01751400	Kudkas	981.5	155	755	392	363	150	84	66
01751500	Kukadnakhi	255.7	70	324	174	150	61	34	27
01751600	Chichigaontha	571.6	189	926	469	457	180	101	79
01751700	Dhadhra	234.2	124	591	291	300	119	62	57
01751800	Hanwatchond	1,079.3	246	1126	550	576	194	91	103
01751900	Sukmal	288.8	118	710	366	344	154	81	73
01752000	Kotba	807.4	270	1352	682	670	269	137	132
01752100	Palsamal	196.0	104	622	315	307	133	66	67
01752200	Kakadvihir	319.3	118	590	268	322	182	79	103
01752300	Dholiyaambar (Narayan devpada)	281.7	80	392	180	212	119	54	65
01752400	Ambur	113.6	5	16	8	8	1	0	1

PRIMARY CENSUS ABSTRACT

CENSUS ABSTRACT

The Dangs

Scheduled Castes Population			Scheduled Tribes Population			Literates			Name of Village
Persons	Males	Females	Persons	Males	Females	Persons	Males	Females	
11	12	13	14	15	16	17	18	19	2
-	-	-	673	323	350	275	148	127	Khajurna
-	-	-	579	296	283	263	165	98	Bijurpada
-	-	-	563	287	276	220	133	87	Chinchvihir
-	-	-	458	234	224	184	115	69	Sawarda
-	-	-	424	198	226	157	93	64	Kherindra
-	-	-	632	295	337	168	100	68	Kirli
-	-	-	854	442	412	437	282	155	Padalkhadi
-	-	-	543	274	269	266	159	107	Chikhli (Lavchalisaja)
-	-	-	2194	1090	1104	984	566	418	Gadhvi
-	-	-	1011	509	502	434	254	180	Jamlapada (Gadhvisaja)
-	-	-	818	415	403	465	280	185	Diwan Tembrun
-	-	-	935	478	457	429	257	172	Sarwar
-	-	-	277	143	134	86	53	33	Gunjpeda
-	-	-	887	455	432	306	196	110	Ghodi
-	-	-	669	350	319	289	188	101	Dhodhalpada
-	-	-	1205	620	585	528	335	193	Chikar (Jhavdasaja)
-	-	-	875	422	453	272	161	111	Borigaatha (Waghaisaja)
-	-	-	183	94	89	98	58	40	Gira
-	-	-	541	282	259	283	187	96	Dabdar (Waghai)
-	-	-	258	136	122	72	45	27	Kosimpatal
-	-	-	702	366	336	432	257	175	Kudkas
-	-	-	324	174	150	174	114	60	Kukadnakhi
15	10	5	895	450	445	487	271	216	Chichigaontha
4	2	2	587	289	298	263	168	95	Dhadhra
-	-	-	1102	534	568	581	347	234	Hanwatchond
-	-	-	689	358	331	326	191	135	Sukmal
3	1	2	1342	678	664	648	392	256	Kotba
-	-	-	622	315	307	189	131	58	Palsamal
-	-	-	590	268	322	184	107	77	Kakadvahir
-	-	-	391	179	212	166	89	77	Dholiyaambar (Narayan devpada)
-	-	-	16	8	8	2	2	0	Ambur

VILLAGE PRIMARY
C D Block -

Location Code Number	Name of Village	Illiterates			Total Workers			Main Workers		
		Persons	Males	Females	Persons	Males	Females	Persons	Males	Females
		20	21	22	23	24	25	26	27	28
01749400	Khajurna	403	178	225	352	167	185	180	147	33
01749500	Bijurpada	326	138	188	323	170	153	323	170	153
01749600	Chinchvahir	347	155	192	344	166	178	344	166	178
01749700	Sawarda	274	119	155	233	118	115	209	106	103
01749800	Kherindra	267	105	162	210	99	111	169	81	88
01749900	Kirli	487	207	280	306	142	164	285	140	145
01750000	Padalkhadi	423	163	260	304	221	83	302	219	83
01750100	Chikhli (Lavchalisaja)	277	115	162	288	142	146	288	142	146
01750200	Gadhvi	1224	531	693	1039	510	529	1,029	510	519
01750300	Jamlapada (Gadhvisaja)	582	259	323	522	263	259	521	262	259
01750400	Diwan Tembrun	373	147	226	470	241	229	463	240	223
01750500	Sarwar	508	223	285	353	179	174	168	154	14
01750600	Gunjpeda	191	90	101	168	87	81	168	87	81
01750700	Ghodi	581	259	322	467	238	229	190	184	6
01750800	Dhodhalpada	380	162	218	386	193	193	355	182	173
01750900	Chikar (Jhavdasaja)	693	294	399	742	372	370	306	294	12
01751000	Borigaatha (Waghaisaja)	605	263	342	564	281	283	562	281	281
01751100	Gira	85	36	49	105	52	53	50	48	2
01751200	Dabdar (Waghai)	258	95	163	347	176	171	285	147	138
01751300	Kosimpatal	186	91	95	170	85	85	65	43	22
01751400	Kudkas	323	135	188	409	203	206	214	177	37
01751500	Kukadnakhi	150	60	90	195	100	95	159	96	63
01751600	Chichigaontha	439	198	241	453	232	221	349	215	134
01751700	Dhadhra	328	123	205	352	168	184	165	91	74
01751800	Hanwatchond	545	203	342	683	325	358	503	281	222
01751900	Sukmal	384	175	209	381	197	184	257	163	94
01752000	Kotba	704	290	414	727	355	372	509	298	211
01752100	Palsamal	433	184	249	320	167	153	319	167	152
01752200	Kakadvahir	406	161	245	297	141	156	262	132	130
01752300	Dholiyaambar (Narayan devpada)	226	91	135	199	89	110	188	85	103
01752400	Ambur	14	6	8	11	6	5	11	6	5

PRIMARY CENSUS ABSTRACT

CENSUS ABSTRACT

The Dangs

Industrial Category of Main Workers												Name of Village
Cultivators			Agricultural Labourers			Household Industry Workers			Other Workers			
Persons	Males	Females	Persons	Males	Females	Persons	Males	Females	Persons	Males	Females	2
29	30	31	32	33	34	35	36	37	38	39	40	
153	139	14	23	6	17	1	-	1	3	2	1	Khajurna
290	153	137	27	13	14	-	-	-	6	4	2	Bijurpada
238	112	126	96	48	48	1	-	1	9	6	3	Chinchvahir
207	105	102	-	-	-	-	-	-	2	1	1	Sawarda
165	79	86	-	-	-	1	1	-	3	1	2	Kherindra
257	124	133	17	9	8	1	1	-	10	6	4	Kirli
249	181	68	44	30	14	1	-	1	8	8	-	Padalkhadi
128	60	68	153	76	77	-	-	-	7	6	1	Chikhli (Lavchalisaja)
792	379	413	207	106	101	-	-	-	30	25	5	Gadhvi
329	154	175	162	82	80	-	-	-	30	26	4	Jamlapada (Gadhvisaja)
316	157	159	111	54	57	-	-	-	36	29	7	Diwan Tembrun
156	145	11	1	1	-	-	-	-	11	8	3	Sarwar
148	77	71	7	4	3	13	6	7	-	-	-	Gunjpeda
141	140	1	36	36	-	1	1	-	12	7	5	Ghodi
321	161	160	26	14	12	-	-	-	8	7	1	Dhodhalpada
232	224	8	57	54	3	-	-	-	17	16	1	Chikar (Jhavdasaja)
389	194	195	156	71	85	-	-	-	17	16	1	Borigaatha (Waghaisaja)
50	48	2	-	-	-	-	-	-	-	-	-	Gira
277	140	137	2	1	1	-	-	-	6	6	-	Dabdar (Waghai)
62	40	22	3	3	-	-	-	-	-	-	-	Kosimpatal
128	121	7	40	32	8	36	17	19	10	7	3	Kudkas
105	67	38	43	22	21	-	-	-	11	7	4	Kukadnakhi
97	64	33	63	48	15	111	60	51	78	43	35	Chichigaontha
144	79	65	9	4	5	5	4	1	7	4	3	Dhadhra
412	222	190	63	37	26	1	-	1	27	22	5	Hanwatchond
184	118	66	68	41	27	-	-	-	5	4	1	Sukmal
146	94	52	347	191	156	2	2	-	14	11	3	Kotba
312	162	150	1	1	-	-	-	-	6	4	2	Palsamal
224	111	113	22	10	12	-	-	-	16	11	5	Kakadvahir
143	63	80	39	17	22	-	-	-	6	5	1	Dholiyaambar (Narayan devpada)
11	6	5	-	-	-	-	-	-	-	-	-	Ambur

**VILLAGE PRIMARY
C D Block -**

Location Code number	Name of Village	Marginal Workers			Industrial Category					
					Cultivators			Agricultural Labourers		
		Persons	Males	Females	Persons	Males	Females	Persons	Males	Females
1	2	41	42	43	44	45	46	47	48	49
01749400	Khajurna	172	20	152	4	1	3	166	17	149
01749500	Bijurpada	-	-	-	-	-	-	-	-	-
01749600	Chinchvihir	-	-	-	-	-	-	-	-	-
01749700	Sawarda	24	12	12	1	-	1	18	8	10
01749800	Kherindra	41	18	23	-	-	-	41	18	23
01749900	Kirli	21	2	19	1	-	1	6	2	4
01750000	Padalkhadi	2	2	-	1	1	-	-	-	-
01750100	Chikhli (Lavchalisaja)	-	-	-	-	-	-	-	-	-
01750200	Gadhvi	10	-	10	6	-	6	4	-	4
01750300	Jamlapada (Gadhvisaja)	1	1	-	1	1	-	-	-	-
01750400	Diwan Tembrun	7	1	6	7	1	6	-	-	-
01750500	Sarwar	185	25	160	11	1	10	173	24	149
01750600	Gunjpeda	-	-	-	-	-	-	-	-	-
01750700	Ghodi	277	54	223	16	5	11	260	49	211
01750800	Dhodhalpada	31	11	20	19	8	11	12	3	9
01750900	Chikar (Jhavdasaja)	436	78	358	341	60	281	88	16	72
01751000	Borigaatha (Waghaisaja)	2	-	2	1	-	1	1	-	1
01751100	Gira	55	4	51	53	4	49	2	-	2
01751200	Dabdar (Waghai)	62	29	33	-	-	-	62	29	33
01751300	Kosimpatal	105	42	63	-	-	-	105	42	63
01751400	Kudkas	195	26	169	5	1	4	190	25	165
01751500	Kukadnakhi	36	4	32	9	2	7	27	2	25
01751600	Chichigaontha	104	17	87	24	7	17	53	7	46
01751700	Dhadhra	187	77	110	1	-	1	119	42	77
01751800	Hanwatchond	180	44	136	62	9	53	118	35	83
01751900	Sukmal	124	34	90	52	12	40	72	22	50
01752000	Kotba	218	57	161	6	1	5	210	55	155
01752100	Palsamal	1	-	1	1	-	1	-	-	-
01752200	Kakadvahir	35	9	26	27	6	21	8	3	5
01752300	Dholiyaambar (Narayan devpada)	11	4	7	-	-	-	11	4	7
01752400	Ambur	-	-	-	-	-	-	-	-	-

PRIMARY CENSUS ABSTRACT

CENSUS ABSTRACT
The Dangs

of Marginal Workers						Non-Workers			Name of Village	Location Code Number
Household Industry Workers			Other Workers			Persons	Males	Females		
Persons	Males	Females	Persons	Males	Females				Persons	Males
50	51	52	53	54	55	56	57	58		
-	-	-	2	2	-	326	159	167	Khajurna	01749400
-	-	-	-	-	-	266	133	133	Bijurpada	01749500
-	-	-	-	-	-	223	122	101	Chinchvahir	01749600
1	1	-	4	3	1	225	116	109	Sawarda	01749700
-	-	-	-	-	-	214	99	115	Kherindra	01749800
1	-	1	13	-	13	349	165	184	Kirli	01749900
1	1	-	-	-	-	556	224	332	Padalkhadi	01750000
-	-	-	-	-	-	255	132	123	Chikhli (Lavchalisaja)	01750100
-	-	-	-	-	-	1,169	587	582	Gadhvi	01750200
-	-	-	-	-	-	494	250	244	Jamlapada (Gadhvisaja)	01750300
-	-	-	-	-	-	368	186	182	Diwan Tembrun	01750400
-	-	-	1	-	1	584	301	283	Sarwar	01750500
-	-	-	-	-	-	109	56	53	Gunjpeda	01750600
-	-	-	1	-	1	420	217	203	Ghodi	01750700
-	-	-	-	-	-	283	157	126	Dhodhalpada	01750800
-	-	-	7	2	5	479	257	222	Chikar (Jhavdasaja)	01750900
-	-	-	-	-	-	313	143	170	Borigaontha (Waghaisaja)	01751000
-	-	-	-	-	-	78	42	36	Gira	01751100
-	-	-	-	-	-	194	106	88	Dabdar (Waghai)	01751200
-	-	-	-	-	-	88	51	37	Kosimpatal	01751300
-	-	-	-	-	-	346	189	157	Kudkas	01751400
-	-	-	-	-	-	129	74	55	Kukadnakhi	01751500
10	1	9	17	2	15	473	237	236	Chichigaontha	01751600
9	6	3	58	29	29	239	123	116	Dhadhra	01751700
-	-	-	-	-	-	443	225	218	Hanwatchond	01751800
-	-	-	-	-	-	329	169	160	Sukmal	01751900
1	-	1	1	1	-	625	327	298	Kotba	01752000
-	-	-	-	-	-	302	148	154	Palsamal	01752100
-	-	-	-	-	-	293	127	166	Kakadvahir	01752200
-	-	-	-	-	-	193	91	102	Dholiyaambar (Narayan devpada)	01752300
-	-	-	-	-	-	5	2	3	Ambur	01752400

**VILLAGE PRIMARY
C D Block -**

Location Code Number	Name of Village	Area of Village in Hectares	Number of Households	Total Population (Including Institutional and Houseless Population)			Population in the Age-Group 0-6		
				Persons	Males	Females	Persons	Males	Females
				5	6	7	8	9	10
01752500	Malga	693.4	220	1027	517	510	217	111	106
01752600	Bilbari	224.8	48	250	126	124	62	33	29
01752700	Dumarya	89.7	23	123	62	61	29	18	11
01752800	Nakatia Hanwat	245.7	131	661	329	332	128	76	52
01752900	Jhari	1,057.1	138	690	329	361	162	67	95
01753000	Jamanya	189.2	37	192	94	98	36	23	13
01753100	Ahirpada	182.2	50	219	102	117	42	20	22
01753200	Satbabla	383.7	58	267	125	142	90	43	47
01753300	Chichpada (Vadpada)	231.7	52	286	131	155	87	36	51
01753400	Vadpada	806.2	68	312	136	176	88	37	51
01753500	Bokadmal	49.0	18	75	32	43	18	6	12
01753600	Pipalaidevi	623.0	153	711	387	324	184	92	92
01753700	Hindla	355.6	93	417	207	210	89	48	41
01753800	Dhuda	337.3	118	666	308	358	153	63	90
01753900	Dhavalidod	1,861.4	321	1785	909	876	401	222	179
01754000	Ghubita	806.5	113	514	253	261	85	43	42
01754100	Chankhal	864.8	157	979	446	533	169	79	90
01754200	Jamanvihir	782.2	79	414	207	207	68	32	36
01754300	Isdar (Gadhvi)	368.0	52	282	151	131	57	26	31
01754400	Gaurya	395.2	163	821	415	406	159	94	65
01754500	Chikatiya	319.0	135	776	408	368	159	83	76
01754600	Nadagkhadi	325.9	210	994	490	504	176	89	87
01754700	Davdahad	248.0	110	537	274	263	132	68	64
01754800	Pimpri	327.0	207	1692	937	755	205	103	102
01754900	Bhawadi	208.7	119	597	294	303	129	68	61
01755000	Jhariya (Dungarda)	340.3	153	788	381	407	147	73	74
01755100	Waghai	230.0	1280	6020	3177	2843	813	412	401
01755200	Dodipada	534.7	88	420	199	221	38	21	17
01755300	Barda	599.2	157	797	387	410	183	94	89
01755400	Dagadiamba	550.0	199	996	512	484	186	104	82
01755500	Malin	1,615.5	116	525	269	256	106	59	47
01755600	Dhulchond	769.3	39	213	105	108	34	20	14
01755700	Amsarwalan	241.7	71	304	149	155	56	29	27

PRIMARY CENSUS ABSTRACT

CENSUS ABSTRACT**The Dangs**

Scheduled Castes Population			Scheduled Tribes Population			Literates			Name of Village
Persons	Males	Females	Persons	Males	Females	Persons	Males	Females	
11	12	13	14	15	16	17	18	19	2
-	-	-	990	497	493	373	232	141	Malga
-	-	-	250	126	124	76	43	33	Bilbari
-	-	-	123	62	61	42	23	19	Dumarya
4	2	2	655	325	330	244	135	109	Nakatia Hanwat
-	-	-	685	327	358	191	117	74	Jhari
-	-	-	192	94	98	56	30	26	Jamanya
-	-	-	216	100	116	66	40	26	Ahirpada
-	-	-	267	125	142	87	54	33	Satbabra
-	-	-	286	131	155	86	51	35	Chichpada (Vadpada)
-	-	-	312	136	176	47	23	24	Vadpada
-	-	-	75	32	43	26	11	15	Bokadmal
1	-	1	692	381	311	298	208	90	Pipalaidevi
-	-	-	399	201	198	106	59	47	Hindla
-	-	-	656	305	351	141	82	59	Dhuda
-	-	-	1780	904	876	741	441	300	Dhavalidod
-	-	-	508	250	258	255	149	106	Ghubita
2	1	1	977	445	532	560	300	260	Chankhal
-	-	-	411	206	205	184	123	61	Jamanvihir
-	-	-	282	151	131	158	107	51	Isdar (Gadhvi)
-	-	-	816	413	403	472	265	207	Gaurya
-	-	-	761	400	361	461	280	181	Chikatiya
7	3	4	970	478	492	581	334	247	Nadagkhadi
-	-	-	537	274	263	209	123	86	Davdahad
5	1	4	1596	902	694	1282	760	522	Pimpri
-	-	-	597	294	303	230	138	92	Bhawadi
3	1	2	760	367	393	455	255	200	Jhariya (Dungarda)
126	62	64	3481	1832	1649	4093	2388	1705	Waghai
-	-	-	420	199	221	274	144	130	Dodipada
-	-	-	797	387	410	442	257	185	Barda
-	-	-	992	510	482	545	310	235	Dagadiamba
-	-	-	525	269	256	269	164	105	Malin
-	-	-	213	105	108	140	75	65	Dhulchond
-	-	-	304	149	155	98	62	36	Amsarwalan

**VILLAGE PRIMARY
C D Block -**

Location Code Number	Name of Village	Illiterates			Total Workers			Main Workers		
		Persons	Males	Females	Persons	Males	Females	Persons	Males	Females
		20	21	22	23	24	25	26	27	28
01752500	Malga	654	285	369	530	264	266	530	264	266
01752600	Bilbari	174	83	91	149	71	78	149	71	78
01752700	Dumarya	81	39	42	68	34	34	68	34	34
01752800	Nakatia Hanwat	417	194	223	365	177	188	363	177	186
01752900	Jhari	499	212	287	387	183	204	183	172	11
01753000	Jamanya	136	64	72	111	52	59	43	39	4
01753100	Ahirpada	153	62	91	127	56	71	47	47	-
01753200	Satbabla	180	71	109	142	69	73	142	69	73
01753300	Chichpada (Vadpada)	200	80	120	148	70	78	148	70	78
01753400	Vadpada	265	113	152	165	77	88	165	77	88
01753500	Bokadmal	49	21	28	39	21	18	22	20	2
01753600	Pipalaidevi	413	179	234	337	167	170	328	165	163
01753700	Hindla	311	148	163	300	144	156	157	96	61
01753800	Dhuda	525	226	299	337	173	164	311	165	146
01753900	Dhavalidod	1044	468	576	776	368	408	775	367	408
01754000	Ghubita	259	104	155	298	149	149	264	145	119
01754100	Chankhal	419	146	273	573	283	290	569	282	287
01754200	Jamanvahir	230	84	146	205	100	105	155	99	56
01754300	Isdar (Gadhvi)	124	44	80	156	75	81	57	54	3
01754400	Gaurya	349	150	199	448	225	223	232	215	17
01754500	Chikatiya	315	128	187	286	188	98	207	184	23
01754600	Nadagkhadi	413	156	257	579	291	288	570	285	285
01754700	Davdahad	328	151	177	322	165	157	12	11	1
01754800	Pimpri	410	177	233	480	238	242	447	232	215
01754900	Bhawadi	367	156	211	368	176	192	365	176	189
01755000	Jhariya (Dungarda)	333	126	207	382	188	194	309	178	131
01755100	Waghai	1927	789	1138	1987	1562	425	1,354	1,103	251
01755200	Dodipada	146	55	91	282	139	143	109	75	34
01755300	Barda	355	130	225	442	212	230	227	159	68
01755400	Dagadiamba	451	202	249	551	299	252	138	129	9
01755500	Malin	256	105	151	319	161	158	230	156	74
01755600	Dhulchond	73	30	43	100	50	50	100	50	50
01755700	Amsarwalan	206	87	119	186	89	97	177	86	91

PRIMARY CENSUS ABSTRACT

CENSUS ABSTRACT

The Dangs

Industrial Category of Main Workers												Name of Village
Cultivators			Agricultural Labourers			Household Industry Workers			Other Workers			
Persons	Males	Females	Persons	Males	Females	Persons	Males	Females	Persons	Males	Females	2
29	30	31	32	33	34	35	36	37	38	39	40	
415	202	213	85	42	43	1	-	1	29	20	9	Malga
144	69	75	4	1	3	-	-	-	1	1	-	Bilbari
62	32	30	1	-	1	3	2	1	2	-	2	Dumarya
292	137	155	49	23	26	2	2	-	20	15	5	Nakatia Hanwat
154	146	8	24	23	1	-	-	-	5	3	2	Jhari
40	37	3	1	-	1	-	-	-	2	2	-	Jamanya
44	44	-	-	-	-	2	2	-	1	1	-	Ahirpada
125	59	66	15	8	7	-	-	-	2	2	-	Satbabla
123	59	64	14	6	8	1	-	1	10	5	5	Chichpada (Vadpada)
162	76	86	-	-	-	-	-	-	3	1	2	Vadpada
20	18	2	-	-	-	-	-	-	2	2	-	Bokadmal
197	92	105	83	33	50	-	-	-	48	40	8	Pipalaidevi
118	71	47	24	12	12	4	4	-	11	9	2	Hindla
140	136	4	165	24	141	-	-	-	6	5	1	Dhuda
689	313	376	43	19	24	-	-	-	43	35	8	Dhavalidod
175	111	64	61	10	51	1	-	1	27	24	3	Ghubita
68	32	36	470	224	246	3	1	2	28	25	3	Chankhal
104	68	36	46	27	19	-	-	-	5	4	1	Jamanvihir
47	47	-	6	5	1	-	-	-	4	2	2	Isdar (Gadhvi)
144	136	8	75	66	9	-	-	-	13	13	-	Gaurya
125	110	15	50	48	2	-	-	-	32	26	6	Chikatiya
487	236	251	38	18	20	12	11	1	33	20	13	Nadagkhadi
7	6	1	-	-	-	-	-	-	5	5	-	Davdahad
184	97	87	171	84	87	21	11	10	71	40	31	Pimpri
276	137	139	86	38	48	1	-	1	2	1	1	Bhawadi
102	56	46	90	55	35	2	1	1	115	66	49	Jhariya (Dungarda)
42	26	16	40	18	22	105	97	8	1,167	962	205	Waghai
55	30	25	-	-	-	5	5	-	49	40	9	Dodipada
138	98	40	36	14	22	1	1	-	52	46	6	Barda
87	85	2	26	26	-	1	1	-	24	17	7	Dagadiamba
135	84	51	89	67	22	-	-	-	6	5	1	Malin
97	47	50	-	-	-	-	-	-	3	3	-	Dhulchond
166	79	87	3	1	2	-	-	-	8	6	2	Amsarwalan

**VILLAGE PRIMARY
C D Block -**

Location Code number	Name of Village	Marginal Workers			Industrial Category					
					Cultivators			Agricultural Labourers		
		Persons	Males	Females	Persons	Males	Females	Persons	Males	Females
1	2	41	42	43	44	45	46	47	48	49
01752500	Malga	-	-	-	-	-	-	-	-	-
01752600	Bilbari	-	-	-	-	-	-	-	-	-
01752700	Dumarya	-	-	-	-	-	-	-	-	-
01752800	Nakatia Hanwat	2	-	2	2	-	2	-	-	-
01752900	Jhari	204	11	193	168	5	163	36	6	30
01753000	Jamanya	68	13	55	34	10	24	34	3	31
01753100	Ahirpada	80	9	71	15	4	11	64	5	59
01753200	Satbabla	-	-	-	-	-	-	-	-	-
01753300	Chichpada (Vadpada)	-	-	-	-	-	-	-	-	-
01753400	Vadpada	-	-	-	-	-	-	-	-	-
01753500	Bokadmal	17	1	16	8	1	7	9	-	9
01753600	Pipalaidevi	9	2	7	6	2	4	3	-	3
01753700	Hindla	143	48	95	81	21	60	49	21	28
01753800	Dhuda	26	8	18	-	-	-	26	8	18
01753900	Dhavalidod	1	1	-	-	-	-	1	1	-
01754000	Ghubita	34	4	30	12	-	12	22	4	18
01754100	Chankhal	4	1	3	-	-	-	4	1	3
01754200	Jamanvahir	50	1	49	25	1	24	20	-	20
01754300	Isdar (Gadhvi)	99	21	78	90	20	70	9	1	8
01754400	Gaurya	216	10	206	147	4	143	67	5	62
01754500	Chikatiya	79	4	75	48	1	47	31	3	28
01754600	Nadagkhadi	9	6	3	5	4	1	4	2	2
01754700	Davdahad	310	154	156	4	2	2	304	150	154
01754800	Pimpri	33	6	27	3	1	2	30	5	25
01754900	Bhawadi	3	-	3	2	-	2	1	-	1
01755000	Jhariya (Dungarda)	73	10	63	6	-	6	51	8	43
01755100	Waghai	633	459	174	4	-	4	18	3	15
01755200	Dodipada	173	64	109	124	44	80	41	18	23
01755300	Barda	215	53	162	23	3	20	183	41	142
01755400	Dagadiamba	413	170	243	207	75	132	206	95	111
01755500	Malin	89	5	84	12	2	10	73	3	70
01755600	Dhulchond	-	-	-	-	-	-	-	-	-
01755700	Amsarwalan	9	3	6	2	1	1	7	2	5

PRIMARY CENSUS ABSTRACT

CENSUS ABSTRACT
The Dangs

of Marginal Workers						Non-Workers			Name of Village	Location Code Number
Household Industry Workers			Other Workers							
Persons	Males	Females	Persons	Males	Females	Persons	Males	Females	2	1
50	51	52	53	54	55	56	57	58		
-	-	-	-	-	-	497	253	244	Malga	01752500
-	-	-	-	-	-	101	55	46	Bilbari	01752600
-	-	-	-	-	-	55	28	27	Dumarya	01752700
-	-	-	-	-	-	296	152	144	Nakatia Hanwat	01752800
-	-	-	-	-	-	303	146	157	Jhari	01752900
-	-	-	-	-	-	81	42	39	Jamanya	01753000
1	-	1	-	-	-	92	46	46	Ahirpada	01753100
-	-	-	-	-	-	125	56	69	Satbabla	01753200
-	-	-	-	-	-	138	61	77	Chichpada (Vadpada)	01753300
-	-	-	-	-	-	147	59	88	Vadpada	01753400
-	-	-	-	-	-	36	11	25	Bokadmal	01753500
-	-	-	-	-	-	374	220	154	Pipalaidevi	01753600
3	2	1	10	4	6	117	63	54	Hindla	01753700
-	-	-	-	-	-	329	135	194	Dhuda	01753800
-	-	-	-	-	-	1,009	541	468	Dhavalidod	01753900
-	-	-	-	-	-	216	104	112	Ghubita	01754000
-	-	-	-	-	-	406	163	243	Chankhal	01754100
-	-	-	5	-	5	209	107	102	Jamanvahir	01754200
-	-	-	-	-	-	126	76	50	Isdar (Gadhvi)	01754300
-	-	-	2	1	1	373	190	183	Gaurya	01754400
-	-	-	-	-	-	490	220	270	Chikatiya	01754500
-	-	-	-	-	-	415	199	216	Nadagkhadi	01754600
-	-	-	2	2	-	215	109	106	Davdahad	01754700
-	-	-	-	-	-	1,212	699	513	Pimpri	01754800
-	-	-	-	-	-	229	118	111	Bhawadi	01754900
-	-	-	16	2	14	406	193	213	Jhariya (Dungarda)	01755000
36	28	8	575	428	147	4,033	1,615	2,418	Waghai	01755100
7	1	6	1	1	-	138	60	78	Dodipada	01755200
1	1	-	8	8	-	355	175	180	Barda	01755300
-	-	-	-	-	-	445	213	232	Dagadiamba	01755400
-	-	-	4	-	4	206	108	98	Malin	01755500
-	-	-	-	-	-	113	55	58	Dhulchond	01755600
-	-	-	-	-	-	118	60	58	Amsarwalan	01755700

**VILLAGE PRIMARY
C D Block -**

Location Code Number	Name of Village	Area of Village in Hectares	Number of Households	Total Population (Including Institutional and Houseless Population)			Population in the Age-Group 0-6		
				Persons	Males	Females	Persons	Males	Females
				5	6	7	8	9	10
01755800	Wangan	455.6	114	472	249	223	84	48	36
01755900	Bhavandagad	390.4	111	491	223	268	119	51	68
01756000	Sati	219.2	106	460	227	233	91	43	48
01756100	Mulchond	836.3	89	448	219	229	106	50	56
01756200	Ghoghli	559.9	88	431	207	224	123	58	65
01756300	Nilsakiya	1,038.9	106	661	320	341	158	69	89
01756400	Ahwa	404.0	2839	13722	7170	6552	1932	1009	923
01756500	Pipalyamal	252.8	78	415	199	216	84	45	39
01756600	Borkhet	272.0	125	789	407	382	139	68	71
01756700	Bhisya	444.4	164	991	508	483	203	110	93
01756800	Gondalvahir	595.0	208	1154	586	568	234	107	127
01756900	Pipalghodi	365.8	161	1012	489	523	207	101	106
01757000	Mahalpada	331.2	108	754	415	339	110	63	47
01757100	Sendriamba	346.4	103	459	238	221	93	46	47
01757200	Kalamvahir	1,167.4	145	790	393	397	192	89	103
01757300	Pipalpada	395.5	34	218	96	122	59	22	37
01757400	Vanzarghodi	562.7	66	284	136	148	60	35	25
01757500	Taklipada (Pipalaidevi)	442.9	176	1009	475	534	268	125	143
01757600	Sadadvahir	214.1	40	226	104	122	60	25	35
01757700	Garkhadi	785.5	249	1170	588	582	244	128	116
01757800	Wadiawan	1,323.1	53	242	114	128	56	26	30
01757900	Harpada	470.3	85	409	211	198	89	46	43
01758000	Ghaniamba	101.4	43	160	81	79	37	21	16
01758100	Thorpada	305.6	28	158	75	83	36	14	22
01758200	Kamdiawan	177.5	51	284	150	134	66	39	27
01758300	Wanztemrun	133.0	54	300	146	154	86	45	41
01758400	Karanjdi(Gadadsaja)	437.5	81	538	278	260	111	60	51
01758500	Mogra	962.9	79	410	203	207	114	53	61
01758600	Pandva	994.0	135	718	369	349	149	75	74
01758700	Nandanpeda	543.0	131	892	442	450	220	117	103
01758800	Chaukiya	819.1	91	526	273	253	91	50	41
01758900	Chavadvel	256.1	39	203	98	105	42	22	20

PRIMARY CENSUS ABSTRACT

CENSUS ABSTRACT**The Dangs**

Scheduled Castes Population			Scheduled Tribes Population			Literates			Name of Village
Persons	Males	Females	Persons	Males	Females	Persons	Males	Females	
11	12	13	14	15	16	17	18	19	2
-	-	-	461	242	219	258	156	102	Wangan
9	4	5	477	217	260	244	138	106	Bhavandagad
-	-	-	453	221	232	256	156	100	Sati
-	-	-	444	216	228	249	147	102	Mulchond
-	-	-	431	207	224	128	92	36	Ghoghli
-	-	-	660	320	340	279	167	112	Nilsakiya
616	308	308	8548	4424	4124	10335	5787	4548	Ahwa
-	-	-	415	199	216	247	135	112	Pipalyamal
-	-	-	789	407	382	434	268	166	Borkhet
-	-	-	976	502	474	565	334	231	Bhisya
-	-	-	1138	580	558	364	230	134	Gondalvahir
-	-	-	1012	489	523	435	255	180	Pipalghodi
-	-	-	739	407	332	352	239	113	Mahalpada
-	-	-	459	238	221	199	131	68	Sendriamba
-	-	-	767	379	388	412	232	180	Kalamvahir
-	-	-	218	96	122	91	51	40	Pipalpada
-	-	-	283	136	147	120	67	53	Vanzarghodi
-	-	-	1009	475	534	366	214	152	Taklipada (Pipaladevi)
-	-	-	226	104	122	59	36	23	Sadadvahir
6	4	2	1136	568	568	511	290	221	Garkhadi
-	-	-	242	114	128	79	46	33	Wadiawan
-	-	-	406	209	197	190	123	67	Harpada
-	-	-	157	79	78	60	31	29	Ghaniamba
-	-	-	158	75	83	66	39	27	Thorpada
-	-	-	284	150	134	42	33	9	Kamdiawan
-	-	-	300	146	154	114	65	49	Wanztemrun
-	-	-	537	277	260	229	150	79	Karanjdi(Gadadsaja)
-	-	-	410	203	207	152	101	51	Mogra
-	-	-	718	369	349	300	198	102	Pandva
-	-	-	273	126	147	447	233	214	Nandanpeda
-	-	-	523	271	252	333	193	140	Chaukiya
-	-	-	203	98	105	51	35	16	Chavadvel

VILLAGE PRIMARY
C D Block -

Location Code Number	Name of Village	Illiterates			Total Workers			Main Workers		
		Persons	Males	Females	Persons	Males	Females	Persons	Males	Females
1	2	20	21	22	23	24	25	26	27	28
01755800	Wangan	214	93	121	301	151	150	155	103	52
01755900	Bhavandagad	247	85	162	266	127	139	161	77	84
01756000	Sati	204	71	133	267	129	138	231	123	108
01756100	Mulchond	199	72	127	255	127	128	174	92	82
01756200	Ghoghli	303	115	188	225	105	120	169	91	78
01756300	Nilsakiya	382	153	229	362	184	178	323	171	152
01756400	Ahwa	3387	1383	2004	4195	3251	944	3,769	3,012	757
01756500	Pipalyamal	168	64	104	239	119	120	204	108	96
01756600	Borkhet	355	139	216	393	202	191	376	194	182
01756700	Bhisya	426	174	252	506	254	252	506	254	252
01756800	Gondalvahir	790	356	434	632	335	297	628	331	297
01756900	Pipalghodi	577	234	343	518	255	263	516	255	261
01757000	Mahalpada	402	176	226	343	178	165	281	145	136
01757100	Sendriamba	260	107	153	277	135	142	260	131	129
01757200	Kalamvahir	378	161	217	387	192	195	312	176	136
01757300	Pipalpada	127	45	82	115	52	63	113	52	61
01757400	Vanzarghodi	164	69	95	133	63	70	74	57	17
01757500	Taklipada (Pipalaidevi)	643	261	382	483	221	262	289	184	105
01757600	Sadadvahir	167	68	99	131	68	63	130	68	62
01757700	Garkhadi	659	298	361	581	282	299	481	241	240
01757800	Wadiawan	163	68	95	126	60	66	83	43	40
01757900	Harpada	219	88	131	248	126	122	172	98	74
01758000	Ghaniamba	100	50	50	94	46	48	48	45	3
01758100	Thorpada	92	36	56	81	34	47	42	33	9
01758200	Kamdiawan	242	117	125	172	87	85	79	77	2
01758300	Wanztemrun	186	81	105	111	55	56	110	54	56
01758400	Karanjdi(Gadadsaja)	309	128	181	264	124	140	181	123	58
01758500	Mogra	258	102	156	213	101	112	127	94	33
01758600	Pandva	418	171	247	347	167	180	55	45	10
01758700	Nandanpeda	445	209	236	287	176	111	149	136	13
01758800	Chaukiya	193	80	113	304	150	154	304	150	154
01758900	Chavadvel	152	63	89	124	63	61	124	63	61

PRIMARY CENSUS ABSTRACT

CENSUS ABSTRACT

The Dangs

Industrial Category of Main Workers												Name of Village
Cultivators			Agricultural Labourers			Household Industry Workers			Other Workers			
Persons	Males	Females	Persons	Males	Females	Persons	Males	Females	Persons	Males	Females	2
29	30	31	32	33	34	35	36	37	38	39	40	
131	87	44	14	9	5	3	2	1	7	5	2	Wangan
109	47	62	15	6	9	-	-	-	37	24	13	Bhavandagad
120	59	61	96	50	46	2	2	-	13	12	1	Sati
163	84	79	5	2	3	1	1	-	5	5	-	Mulchond
139	70	69	11	6	5	-	-	-	19	15	4	Ghoghli
158	83	75	152	79	73	-	-	-	13	9	4	Nilsakiya
111	72	39	102	59	43	136	98	38	3,420	2,783	637	Ahwa
77	39	38	113	58	55	2	1	1	12	10	2	Pipalyamal
352	178	174	4	3	1	2	2	-	18	11	7	Borkhet
367	170	197	104	52	52	4	3	1	31	29	2	Bhisya
385	198	187	193	103	90	1	1	-	49	29	20	Gondalvahir
469	227	242	35	17	18	-	-	-	12	11	1	Pipalghodi
240	116	124	14	6	8	-	-	-	27	23	4	Mahalpada
244	122	122	12	6	6	-	-	-	4	3	1	Sendriamba
271	143	128	24	18	6	-	-	-	17	15	2	Kalamvahir
112	51	61	-	-	-	-	-	-	1	1	-	Pipalpada
60	50	10	6	3	3	-	-	-	8	4	4	Vanzarghodi
264	166	98	13	9	4	1	1	-	11	8	3	Taklipada (Pipalaidevi)
113	56	57	8	5	3	-	-	-	9	7	2	Sadadvahir
404	195	209	36	18	18	2	1	1	39	27	12	Garkhadi
78	41	37	2	1	1	-	-	-	3	1	2	Wadiawan
132	75	57	30	14	16	-	-	-	10	9	1	Harpada
42	40	2	4	3	1	-	-	-	2	2	-	Ghaniamba
34	27	7	8	6	2	-	-	-	-	-	-	Thorpada
79	77	2	-	-	-	-	-	-	-	-	-	Kamdiawan
88	42	46	16	7	9	-	-	-	6	5	1	Wanzttemrun
170	116	54	3	1	2	2	2	-	6	4	2	Karanjdi(Gadadsaja)
117	87	30	3	3	-	-	-	-	7	4	3	Mogra
12	11	1	5	4	1	6	5	1	32	25	7	Pandva
48	45	3	48	42	6	-	-	-	53	49	4	Nandanpeda
277	135	142	22	12	10	-	-	-	5	3	2	Chaukiya
118	60	58	6	3	3	-	-	-	-	-	-	Chavadvel

**VILLAGE PRIMARY
C D Block -**

Location Code number	Name of Village	Marginal Workers			Industrial Category					
					Cultivators			Agricultural Labourers		
		Persons	Males	Females	Persons	Males	Females	Persons	Males	Females
1	2	41	42	43	44	45	46	47	48	49
01755800	Wangan	146	48	98	141	47	94	5	1	4
01755900	Bhavandagad	105	50	55	4	2	2	100	47	53
01756000	Sati	36	6	30	13	4	9	22	2	20
01756100	Mulchond	81	35	46	1	-	1	80	35	45
01756200	Ghoghli	56	14	42	42	12	30	14	2	12
01756300	Nilsakiya	39	13	26	5	2	3	34	11	23
01756400	Ahwa	426	239	187	26	6	20	87	58	29
01756500	Pipalyamal	35	11	24	3	-	3	32	11	21
01756600	Borkhet	17	8	9	10	6	4	6	2	4
01756700	Bhisya	-	-	-	-	-	-	-	-	-
01756800	Gondalvahir	4	4	-	-	-	-	-	-	-
01756900	Pipalghodi	2	-	2	1	-	1	1	-	1
01757000	Mahalpada	62	33	29	-	-	-	61	32	29
01757100	Sendriamba	17	4	13	17	4	13	-	-	-
01757200	Kalamvahir	75	16	59	1	-	1	74	16	58
01757300	Pipalpada	2	-	2	2	-	2	-	-	-
01757400	Vanzarghodi	59	6	53	13	1	12	44	5	39
01757500	Taklipada (Pipalaidevi)	194	37	157	147	23	124	46	13	33
01757600	Sadadvahir	1	-	1	-	-	-	-	-	-
01757700	Garkhadi	100	41	59	19	6	13	64	24	40
01757800	Wadiawan	43	17	26	6	2	4	37	15	22
01757900	Harpada	76	28	48	46	17	29	29	11	18
01758000	Ghaniamba	46	1	45	43	1	42	3	-	3
01758100	Thorpada	39	1	38	26	-	26	13	1	12
01758200	Kamdiawan	93	10	83	2	-	2	80	2	78
01758300	Wanztemrun	1	1	-	-	-	-	1	1	-
01758400	Karanjdi(Gadadsaja)	83	1	82	1	-	1	82	1	81
01758500	Mogra	86	7	79	74	5	69	12	2	10
01758600	Pandva	292	122	170	276	117	159	14	4	10
01758700	Nandanpeda	138	40	98	10	-	10	64	4	60
01758800	Chaukiya	-	-	-	-	-	-	-	-	-
01758900	Chavadvel	-	-	-	-	-	-	-	-	-

PRIMARY CENSUS ABSTRACT

CENSUS ABSTRACT
The Dangs

of Marginal Workers						Non-Workers			Name of Village	Location Code Number
Household Industry Workers			Other Workers			Persons	Males	Females		
Persons	Males	Females	Persons	Males	Females				Persons	Males
50	51	52	53	54	55	56	57	58		
-	-	-	-	-	-	171	98	73	Wangan	01755800
-	-	-	1	1	-	225	96	129	Bhavandagad	01755900
1	-	1	-	-	-	193	98	95	Sati	01756000
-	-	-	-	-	-	193	92	101	Mulchond	01756100
-	-	-	-	-	-	206	102	104	Ghoghli	01756200
-	-	-	-	-	-	299	136	163	Nilsakiya	01756300
21	4	17	292	171	121	9,527	3,919	5,608	Ahwa	01756400
-	-	-	-	-	-	176	80	96	Pipalyamal	01756500
-	-	-	1	-	1	396	205	191	Borkhet	01756600
-	-	-	-	-	-	485	254	231	Bhisya	01756700
-	-	-	4	4	-	522	251	271	Gondalvahir	01756800
-	-	-	-	-	-	494	234	260	Pipalghodi	01756900
-	-	-	1	1	-	411	237	174	Mahalpada	01757000
-	-	-	-	-	-	182	103	79	Sendriamba	01757100
-	-	-	-	-	-	403	201	202	Kalamvahir	01757200
-	-	-	-	-	-	103	44	59	Pipalpada	01757300
-	-	-	2	-	2	151	73	78	Vanzarghodi	01757400
1	1	-	-	-	-	526	254	272	Taklipada (Pipalaidevi)	01757500
-	-	-	1	-	1	95	36	59	Sadadvahir	01757600
1	1	-	16	10	6	589	306	283	Garkhadi	01757700
-	-	-	-	-	-	116	54	62	Wadiawan	01757800
-	-	-	1	-	1	161	85	76	Harpada	01757900
-	-	-	-	-	-	66	35	31	Ghaniamba	01758000
-	-	-	-	-	-	77	41	36	Thorpada	01758100
-	-	-	11	8	3	112	63	49	Kamdiawan	01758200
-	-	-	-	-	-	189	91	98	Wanztemrun	01758300
-	-	-	-	-	-	274	154	120	Karanjdi(Gadadsaja)	01758400
-	-	-	-	-	-	197	102	95	Mogra	01758500
1	-	1	1	1	-	371	202	169	Pandva	01758600
-	-	-	64	36	28	605	266	339	Nandanpeda	01758700
-	-	-	-	-	-	222	123	99	Chaukiya	01758800
-	-	-	-	-	-	79	35	44	Chavadvel	01758900

**VILLAGE PRIMARY
C D Block -**

Location Code Number	Name of Village	Area of Village in Hectares	Number of Households	Total Population (Including Institutional and Houseless Population)			Population in the Age-Group 0-6		
				Persons	Males	Females	Persons	Males	Females
				5	6	7	8	9	10
01759000	Kasavdahad	229.4	52	236	115	121	53	22	31
01759100	Sunda	401.3	105	506	259	247	130	74	56
01759200	Golasta	109.0	35	150	74	76	30	17	13
01759300	Wawanda	327.2	71	367	176	191	60	26	34
01759400	Kutarnachiya	220.6	59	274	129	145	58	28	30
01759500	Bhendmal	974.2	112	478	255	223	99	52	47
01759600	Luharia	388.9	105	523	252	271	112	49	63
01759700	Borpada	1,015.4	147	652	318	334	100	48	52
01759800	Ambapada (Vaghai)	518.3	143	744	361	383	141	73	68
01759900	Uga(Rambhasaja)	495.7	130	621	326	295	120	67	53
01760000	Wanarchond	695.0	75	375	186	189	68	34	34
01760100	Dokpatal	738.5	132	811	407	404	139	72	67
01760200	Devipada	289.8	48	182	90	92	33	15	18
01760300	Jamalapada	152.7	105	503	252	251	89	44	45
01760400	Rambhas	242.7	166	739	369	370	123	53	70
01760500	Baj	1,909.7	143	607	317	290	136	66	70
01760600	Waghmal	300.9	77	341	148	193	53	21	32
01760700	Lahandabdar	435.7	99	514	259	255	80	38	42
01760800	Moti Dabdar	738.7	130	587	289	298	119	63	56
01760900	Khapri	61.0	27	117	60	57	26	12	14
01761000	Gaykhas	196.4	74	427	197	230	119	54	65
01761100	Ravchond	1,051.8	67	320	149	171	79	34	45
01761200	Isdar(Borkhalsaja)	168.7	45	212	113	99	45	23	22
01761300	Garmal	179.7	31	166	77	89	43	20	23
01761400	Javtala	1,441.9	53	309	152	157	84	40	44
01761500	Morzira	728.0	113	627	329	298	123	68	55
01761600	Gadad	808.9	188	1102	547	555	222	119	103
01761700	Madalbari	347.0	78	332	163	169	72	38	34
01761800	Waidun	348.4	51	276	139	137	49	28	21
01761900	Kadmal(Gadadsaja)	630.7	177	823	394	429	163	76	87
01762000	Chinchdhara	202.9	122	740	370	370	141	72	69
01762100	Karadiamba	188.5	49	264	126	138	45	18	27

PRIMARY CENSUS ABSTRACT

CENSUS ABSTRACT**The Dangs**

Scheduled Castes Population			Scheduled Tribes Population			Literates			Name of Village
Persons	Males	Females	Persons	Males	Females	Persons	Males	Females	
11	12	13	14	15	16	17	18	19	2
-	-	-	236	115	121	127	71	56	Kasavdahad
-	-	-	502	257	245	228	135	93	Sunda
-	-	-	149	74	75	58	38	20	Golasta
-	-	-	367	176	191	176	113	63	Wawanda
-	-	-	274	129	145	115	71	44	Kutarnachiya
-	-	-	478	255	223	65	50	15	Bhendmal
-	-	-	519	250	269	256	151	105	Luharia
-	-	-	651	318	333	483	250	233	Borpada
-	-	-	744	361	383	386	234	152	Ambapada (Vaghai)
-	-	-	619	325	294	300	197	103	Uga(Rambhasaja)
-	-	-	375	186	189	176	114	62	Wanarchond
-	-	-	805	404	401	484	281	203	Dokpatal
-	-	-	168	85	83	90	59	31	Devipada
-	-	-	485	241	244	293	177	116	Jamalapada
6	3	3	730	365	365	457	280	177	Rambhas
-	-	-	607	317	290	250	171	79	Baj
-	-	-	341	148	193	183	90	93	Waghmal
-	-	-	514	259	255	265	157	108	Lahandabdar
-	-	-	587	289	298	251	157	94	Moti Dabdar
-	-	-	117	60	57	48	32	16	Khapri
-	-	-	427	197	230	127	73	54	Gaykhas
-	-	-	320	149	171	120	73	47	Ravchond
-	-	-	209	111	98	97	66	31	Isdar(Borkhalsaja)
-	-	-	166	77	89	51	27	24	Garmal
-	-	-	251	120	131	88	53	35	Javtala
-	-	-	619	324	295	198	129	69	Morzira
-	-	-	1091	540	551	520	292	228	Gadad
-	-	-	332	163	169	129	74	55	Madalbari
-	-	-	276	139	137	154	94	60	Waidun
-	-	-	816	392	424	221	133	88	Kadmal(Gadadsaja)
-	-	-	703	349	354	186	105	81	Chinchdhara
-	-	-	264	126	138	137	78	59	Karadiamba

VILLAGE PRIMARY
C D Block -

Location Code Number	Name of Village	Illiterates			Total Workers			Main Workers		
		Persons	Males	Females	Persons	Males	Females	Persons	Males	Females
		20	21	22	23	24	25	26	27	28
01759000	Kasavdahad	109	44	65	143	74	69	125	69	56
01759100	Sunda	278	124	154	317	152	165	157	149	8
01759200	Golasta	92	36	56	91	46	45	75	39	36
01759300	Wawanda	191	63	128	215	111	104	106	100	6
01759400	Kutarnachiya	159	58	101	174	81	93	167	78	89
01759500	Bhendmal	413	205	208	311	164	147	180	121	59
01759600	Luharia	267	101	166	286	142	144	42	40	2
01759700	Borpada	169	68	101	317	174	143	188	129	59
01759800	Ambapada (Vaghai)	358	127	231	396	206	190	233	202	31
01759900	Uga(Rambhasaja)	321	129	192	328	163	165	226	162	64
01760000	Wanarchond	199	72	127	248	127	121	137	122	15
01760100	Dokpatal	327	126	201	346	175	171	197	147	50
01760200	Devipada	92	31	61	111	56	55	37	30	7
01760300	Jamalapada	210	75	135	291	149	142	215	146	69
01760400	Rambhas	282	89	193	291	200	91	218	193	25
01760500	Baj	357	146	211	377	198	179	242	179	63
01760600	Waghmal	158	58	100	256	114	142	193	105	88
01760700	Lahandabdar	249	102	147	311	152	159	307	150	157
01760800	Moti Dabdar	336	132	204	377	182	195	226	176	50
01760900	Khapri	69	28	41	63	33	30	28	27	1
01761000	Gaykhas	300	124	176	225	108	117	220	108	112
01761100	Ravchond	200	76	124	168	79	89	128	65	63
01761200	Isdar(Borkhalsaja)	115	47	68	119	61	58	74	41	33
01761300	Garmal	115	50	65	72	36	36	35	32	3
01761400	Javtala	221	99	122	171	87	84	75	73	2
01761500	Morzira	429	200	229	346	175	171	346	175	171
01761600	Gadad	582	255	327	637	307	330	558	269	289
01761700	Madalbari	203	89	114	178	86	92	161	79	82
01761800	Waidun	122	45	77	162	81	81	96	69	27
01761900	Kadmal(Gadadsaja)	602	261	341	456	223	233	229	220	9
01762000	Chinchdhara	554	265	289	433	218	215	181	178	3
01762100	Karadiamba	127	48	79	170	83	87	86	80	6

PRIMARY CENSUS ABSTRACT

CENSUS ABSTRACT

The Dangs

Industrial Category of Main Workers												Name of Village
Cultivators			Agricultural Labourers			Household Industry Workers			Other Workers			
Persons	Males	Females	Persons	Males	Females	Persons	Males	Females	Persons	Males	Females	2
29	30	31	32	33	34	35	36	37	38	39	40	
42	31	11	79	35	44	-	-	-	4	3	1	Kasavdahad
140	133	7	7	7	-	6	6	-	4	3	1	Sunda
19	10	9	53	28	25	-	-	-	3	1	2	Golasta
86	82	4	12	12	-	1	1	-	7	5	2	Wawanda
135	58	77	3	2	1	1	1	-	28	17	11	Kutarnachiya
163	108	55	13	11	2	1	-	1	3	2	1	Bhendmal
40	38	2	1	1	-	-	-	-	1	1	-	Luharia
159	115	44	16	3	13	-	-	-	13	11	2	Borpada
21	21	-	187	157	30	5	4	1	20	20	-	Ambapada (Vaghai)
69	68	1	138	77	61	-	-	-	19	17	2	Uga(Rambhasaja)
107	93	14	16	15	1	6	6	-	8	8	-	Wanarchond
133	101	32	33	20	13	12	11	1	19	15	4	Dokpatal
18	17	1	10	5	5	-	-	-	9	8	1	Devipada
174	118	56	15	10	5	-	-	-	26	18	8	Jamalapada
126	110	16	44	40	4	-	-	-	48	43	5	Rambhas
99	92	7	121	70	51	4	4	-	18	13	5	Baj
183	98	85	6	4	2	-	-	-	4	3	1	Waghmal
267	129	138	40	21	19	-	-	-	-	-	-	Lahandabdar
178	147	31	30	15	15	5	5	-	13	9	4	Moti Dabdar
26	26	-	-	-	-	-	-	-	2	1	1	Khapri
204	97	107	7	4	3	7	6	1	2	1	1	Gaykhas
61	31	30	56	27	29	3	1	2	8	6	2	Ravchond
54	29	25	18	10	8	-	-	-	2	2	-	Isdar(Borkhalsaja)
30	29	1	3	3	-	-	-	-	2	-	2	Garmal
66	66	-	2	2	-	-	-	-	7	5	2	Javtala
281	140	141	49	24	25	-	-	-	16	11	5	Morzira
526	250	276	22	11	11	-	-	-	10	8	2	Gadad
143	69	74	18	10	8	-	-	-	-	-	-	Madalbari
94	68	26	1	-	1	-	-	-	1	1	-	Waidun
146	144	2	69	65	4	-	-	-	14	11	3	Kadmal(Gadadsaja)
160	158	2	15	15	-	-	-	-	6	5	1	Chinchdhara
80	78	2	-	-	-	-	-	-	6	2	4	Karadiamba

**VILLAGE PRIMARY
C D Block -**

Location Code number	Name of Village	Marginal Workers			Industrial Category					
					Cultivators			Agricultural Labourers		
		Persons	Males	Females	Persons	Males	Females	Persons	Males	Females
1	2	41	42	43	44	45	46	47	48	49
01759000	Kasavdahad	18	5	13	1	-	1	17	5	12
01759100	Sunda	160	3	157	149	2	147	6	1	5
01759200	Golasta	16	7	9	1	1	-	15	6	9
01759300	Wawanda	109	11	98	12	-	12	87	5	82
01759400	Kutarnachiya	7	3	4	-	-	-	5	2	3
01759500	Bhendmal	131	43	88	4	2	2	127	41	86
01759600	Luharia	244	102	142	4	2	2	239	100	139
01759700	Borpada	129	45	84	45	3	42	82	42	40
01759800	Ambapada (Vaghai)	163	4	159	11	-	11	149	3	146
01759900	Uga(Rambhasaja)	102	1	101	72	1	71	30	-	30
01760000	Wanarchond	111	5	106	95	3	92	13	1	12
01760100	Dokpatal	149	28	121	60	1	59	89	27	62
01760200	Devipada	74	26	48	12	8	4	62	18	44
01760300	Jamalapada	76	3	73	65	1	64	10	1	9
01760400	Rambhas	73	7	66	49	6	43	22	1	21
01760500	Baj	135	19	116	87	2	85	48	17	31
01760600	Waghmal	63	9	54	60	9	51	3	-	3
01760700	Lahandabdar	4	2	2	4	2	2	-	-	-
01760800	Moti Dabdar	151	6	145	132	6	126	18	-	18
01760900	Khapri	35	6	29	30	5	25	5	1	4
01761000	Gaykhas	5	-	5	5	-	5	-	-	-
01761100	Ravchond	40	14	26	4	3	1	36	11	25
01761200	Isdar(Borkhalsaja)	45	20	25	4	1	3	40	18	22
01761300	Garmal	37	4	33	1	-	1	36	4	32
01761400	Javtala	96	14	82	6	1	5	90	13	77
01761500	Morzira	-	-	-	-	-	-	-	-	-
01761600	Gadad	79	38	41	48	20	28	22	12	10
01761700	Madalbari	17	7	10	17	7	10	-	-	-
01761800	Waidun	66	12	54	56	8	48	9	3	6
01761900	Kadmal(Gadadsaja)	227	3	224	155	3	152	72	-	72
01762000	Chinchdhara	252	40	212	230	38	192	21	2	19
01762100	Karadiamba	84	3	81	84	3	81	-	-	-

PRIMARY CENSUS ABSTRACT

CENSUS ABSTRACT**The Dangs**

of Marginal Workers						Non-Workers			Name of Village	Location Code Number
Household Industry Workers			Other Workers			Persons	Males	Females		
Persons	Males	Females	Persons	Males	Females				Persons	Males
50	51	52	53	54	55	56	57	58		
-	-	-	-	-	-	93	41	52	Kasavdahad	01759000
5	-	5	-	-	-	189	107	82	Sunda	01759100
-	-	-	-	-	-	59	28	31	Golasta	01759200
-	-	-	10	6	4	152	65	87	Wawanda	01759300
1	1	-	1	-	1	100	48	52	Kutarnachiya	01759400
-	-	-	-	-	-	167	91	76	Bhendmal	01759500
1	-	1	-	-	-	237	110	127	Luharia	01759600
-	-	-	2	-	2	335	144	191	Borpada	01759700
-	-	-	3	1	2	348	155	193	Ambapada (Vaghai)	01759800
-	-	-	-	-	-	293	163	130	Uga(Rambhasaja)	01759900
1	1	-	2	-	2	127	59	68	Wanarchond	01760000
-	-	-	-	-	-	465	232	233	Dokpatal	01760100
-	-	-	-	-	-	71	34	37	Devipada	01760200
-	-	-	1	1	-	212	103	109	Jamalapada	01760300
-	-	-	2	-	2	448	169	279	Rambhas	01760400
-	-	-	-	-	-	230	119	111	Baj	01760500
-	-	-	-	-	-	85	34	51	Waghmal	01760600
-	-	-	-	-	-	203	107	96	Lahandabdar	01760700
-	-	-	1	-	1	210	107	103	Moti Dabdar	01760800
-	-	-	-	-	-	54	27	27	Khapri	01760900
-	-	-	-	-	-	202	89	113	Gaykhas	01761000
-	-	-	-	-	-	152	70	82	Ravchond	01761100
-	-	-	1	1	-	93	52	41	Isdar(Borkhalsaja)	01761200
-	-	-	-	-	-	94	41	53	Garmal	01761300
-	-	-	-	-	-	138	65	73	Javtala	01761400
-	-	-	-	-	-	281	154	127	Morzira	01761500
-	-	-	9	6	3	465	240	225	Gadad	01761600
-	-	-	-	-	-	154	77	77	Madalbari	01761700
-	-	-	1	1	-	114	58	56	Waidun	01761800
-	-	-	-	-	-	367	171	196	Kadmal(Gadadsaja)	01761900
-	-	-	1	-	1	307	152	155	Chinchdhara	01762000
-	-	-	-	-	-	94	43	51	Karadiamba	01762100

**VILLAGE PRIMARY
C D Block -**

Location Code Number	Name of Village	Area of Village in Hectares	Number of Households	Total Population (Including Institutional and Houseless Population)			Population in the Age-Group 0-6		
				Persons	Males	Females	Persons	Males	Females
				5	6	7	8	9	10
01762200	Gadvahir	298.6	124	666	344	322	152	87	65
01762300	Hanwatpada (Chinchlisaja)	216.2	78	479	253	226	114	62	52
01762400	Nimpada	330.1	71	384	200	184	81	39	42
01762500	Mahardar	546.7	88	403	197	206	82	38	44
01762600	Chinchli	694.8	177	1025	494	531	163	82	81
01762700	Don	1,516.2	212	1329	640	689	316	153	163
01762800	Anjankund	772.4	54	227	114	113	42	29	13
01762900	Kosambia	350.1	69	285	140	145	69	37	32
01763000	Linga	1,392.9	156	938	510	428	189	101	88
01763100	Borkhal	1,194.5	154	748	392	356	147	81	66
01763200	Temburgartha	137.8	45	219	116	103	49	26	23
01763300	Songir	1,674.6	91	435	223	212	91	49	42
01763400	Wasurna	2,597.8	178	826	410	416	143	76	67
01763500	Shivarimal	2,413.6	107	687	363	324	99	63	36
01763600	Chikar (Rambhas Saja)	183.2	74	408	205	203	92	48	44
01763700	Barkhandhia	615.8	156	840	425	415	162	91	71
01763800	Bhurbhendi	38.5	19	77	35	42	13	7	6
01763900	Dagadpada	374.4	135	646	324	322	133	71	62
01764000	Khirmani	578.6	76	358	169	189	69	28	41
01764100	Susarda	727.9	124	570	282	288	114	57	57
01764200	Kunda	348.1	47	191	103	88	30	19	11
01764300	Sakarpatal	392.2	196	1014	529	485	165	92	73
01764400	Sadamal	267.2	55	252	124	128	57	33	24
01764500	Chikhalda	105.6	50	200	102	98	38	23	15
01764600	Nanapada	616.3	94	413	204	209	80	37	43
01764700	Kumarbandh	131.9	51	246	118	128	56	25	31
01764800	Aherdi	441.4	59	324	156	168	73	32	41
01764900	Ambapada (Chikhli Saja)	110.3	42	219	101	118	50	21	29
01765000	Chikhali (Samgahan Saja)	366.3	126	648	328	320	135	61	74
01765100	Borigaatha (Samgahan Saja)	94.9	37	158	86	72	30	18	12

PRIMARY CENSUS ABSTRACT

CENSUS ABSTRACT**The Dangs**

Scheduled Castes Population			Scheduled Tribes Population			Literates			Name of Village
Persons	Males	Females	Persons	Males	Females	Persons	Males	Females	
11	12	13	14	15	16	17	18	19	2
-	-	-	666	344	322	271	158	113	Gadvahir
3	1	2	472	249	223	246	168	78	Hanwatpada (Chinchlisaja)
-	-	-	372	191	181	157	115	42	Nimpada
-	-	-	399	195	204	142	78	64	Mahardar
1	1	-	994	482	512	616	343	273	Chinchli
1	1	-	1312	631	681	155	103	52	Don
-	-	-	196	96	100	73	38	35	Anjankund
1	1	-	284	139	145	55	34	21	Kosambia
1	1	-	923	500	423	516	321	195	Linga
-	-	-	704	368	336	353	217	136	Borkhal
-	-	-	219	116	103	108	70	38	Temburgartha
-	-	-	435	223	212	246	144	102	Songir
-	-	-	826	410	416	248	152	96	Wasurna
1	1	-	685	362	323	465	273	192	Shivarimal
1	1	-	369	188	181	176	121	55	Chikar (Rambhas Saja)
-	-	-	840	425	415	462	273	189	Barkhandhia
-	-	-	77	35	42	45	26	19	Bhurbhendi
-	-	-	646	324	322	355	209	146	Dagadpada
-	-	-	358	169	189	169	106	63	Khirmani
-	-	-	564	280	284	266	175	91	Susarda
-	-	-	186	101	85	94	63	31	Kunda
-	-	-	975	505	470	618	358	260	Sakarpatal
-	-	-	248	122	126	94	47	47	Sadamal
-	-	-	200	102	98	116	69	47	Chikhalda
-	-	-	413	204	209	206	129	77	Nanapada
-	-	-	246	118	128	101	57	44	Kumarbandh
3	1	2	320	154	166	153	90	63	Aherdi
-	-	-	219	101	118	106	59	47	Ambapada (Chikhli Saja)
-	-	-	641	324	317	277	185	92	Chikhali (Samgahan Saja)
-	-	-	158	86	72	64	39	25	Borigaatha (Samgahan Saja)

VILLAGE PRIMARY
C D Block -

Location Code Number	Name of Village	Illiterates			Total Workers			Main Workers		
		Persons	Males	Females	Persons	Males	Females	Persons	Males	Females
		20	21	22	23	24	25	26	27	28
01762200	Gadvahir	395	186	209	397	204	193	216	204	12
01762300	Hanwatpada (Chinchlisaja)	233	85	148	273	130	143	262	130	132
01762400	Nimpada	227	85	142	200	94	106	170	84	86
01762500	Mahardar	261	119	142	215	111	104	210	111	99
01762600	Chinchli	409	151	258	503	234	269	492	234	258
01762700	Don	1174	537	637	716	339	377	475	290	185
01762800	Anjankund	154	76	78	124	62	62	61	49	12
01762900	Kosambia	230	106	124	161	80	81	75	74	1
01763000	Linga	422	189	233	413	209	204	219	200	19
01763100	Borkhal	395	175	220	470	250	220	465	248	217
01763200	Temburgartha	111	46	65	108	54	54	107	53	54
01763300	Songir	189	79	110	272	135	137	268	132	136
01763400	Wasurna	578	258	320	502	239	263	323	223	100
01763500	Shivarimal	222	90	132	285	156	129	120	112	8
01763600	Chikar (Rambhas Saja)	232	84	148	87	79	8	86	79	7
01763700	Barkhandhia	378	152	226	168	147	21	162	147	15
01763800	Bhurbhendi	32	9	23	24	22	2	24	22	2
01763900	Dagadpada	291	115	176	134	127	7	132	126	6
01764000	Khirmani	189	63	126	77	70	7	76	69	7
01764100	Susarda	304	107	197	386	191	195	295	170	125
01764200	Kunda	97	40	57	138	68	70	71	68	3
01764300	Sakarpatal	396	171	225	530	275	255	156	134	22
01764400	Sadadmal	158	77	81	152	73	79	136	66	70
01764500	Chikhalda	84	33	51	133	66	67	128	66	62
01764600	Nanapada	207	75	132	252	129	123	252	129	123
01764700	Kumarbandh	145	61	84	147	77	70	147	77	70
01764800	Aherdi	171	66	105	170	85	85	167	82	85
01764900	Ambapada (Chikhli Saja)	113	42	71	119	59	60	63	55	8
01765000	Chikhali (Samgahan Saja)	371	143	228	328	171	157	326	170	156
01765100	Borigaotha (Samgahan Saja)	94	47	47	77	38	39	41	37	4

PRIMARY CENSUS ABSTRACT

CENSUS ABSTRACT

The Dangs

Industrial Category of Main Workers												Name of Village
Cultivators			Agricultural Labourers			Household Industry Workers			Other Workers			
Persons	Males	Females	Persons	Males	Females	Persons	Males	Females	Persons	Males	Females	2
29	30	31	32	33	34	35	36	37	38	39	40	
189	181	8	14	14	-	-	-	-	13	9	4	Gadvahir
247	123	124	11	4	7	-	-	-	4	3	1	Hanwatpada (Chinchlisaja)
161	78	83	4	3	1	1	1	-	4	2	2	Nimpada
174	91	83	27	14	13	-	-	-	9	6	3	Mahardar
376	172	204	46	15	31	5	4	1	65	43	22	Chinchli
455	273	182	1	1	-	-	-	-	19	16	3	Don
29	28	1	11	8	3	-	-	-	21	13	8	Anjankund
60	60	-	12	12	-	-	-	-	3	2	1	Kosambia
130	127	3	45	42	3	1	1	-	43	30	13	Linga
292	143	149	97	51	46	-	-	-	76	54	22	Borkhal
2	2	-	94	44	50	-	-	-	11	7	4	Temburgartha
239	114	125	12	6	6	2	2	-	15	10	5	Songir
287	197	90	28	21	7	-	-	-	8	5	3	Wasuma
95	91	4	2	2	-	-	-	-	23	19	4	Shivarimal
73	69	4	8	6	2	-	-	-	5	4	1	Chikar (Rambhas Saja)
120	108	12	33	31	2	1	1	-	8	7	1	Barkhandhia
19	18	1	3	2	1	-	-	-	2	2	-	Bhurbhendi
101	96	5	22	22	-	-	-	-	9	8	1	Dagadpada
74	67	7	-	-	-	-	-	-	2	2	-	Khirmani
263	147	116	24	16	8	-	-	-	8	7	1	Susarda
64	62	2	-	-	-	-	-	-	7	6	1	Kunda
78	70	8	1	1	-	-	-	-	77	63	14	Sakarpatal
124	56	68	2	1	1	-	-	-	10	9	1	Sadamal
109	54	55	14	8	6	3	2	1	2	2	-	Chikhaldia
198	91	107	29	16	13	-	-	-	25	22	3	Nanapada
124	65	59	18	9	9	2	1	1	3	2	1	Kumarbandh
150	71	79	-	-	-	-	-	-	17	11	6	Aherdi
54	49	5	3	1	2	-	-	-	6	5	1	Ambapada (Chikhli Saja)
309	155	154	-	-	-	-	-	-	17	15	2	Chikhali (Samgahan Saja)
31	31	-	1	-	1	-	-	-	9	6	3	Borigaatha (Samgahan Saja)

VILLAGE PRIMARY
C D Block -

Location Code number	Name of Village	Marginal Workers			Industrial Category					
					Cultivators			Agricultural Labourers		
		Persons	Males	Females	Persons	Males	Females	Persons	Males	Females
1	2	41	42	43	44	45	46	47	48	49
01762200	Gadvahir	181	-	181	171	-	171	10	-	10
01762300	Hanwatpada (Chinchlisaja)	11	-	11	11	-	11	-	-	-
01762400	Nimpada	30	10	20	1	-	1	26	8	18
01762500	Mahardar	5	-	5	5	-	5	-	-	-
01762600	Chinchli	11	-	11	10	-	10	1	-	1
01762700	Don	241	49	192	136	20	116	105	29	76
01762800	Anjankund	63	13	50	41	6	35	22	7	15
01762900	Kosambia	86	6	80	2	1	1	84	5	79
01763000	Linga	194	9	185	86	4	82	108	5	103
01763100	Borkhal	5	2	3	-	-	-	5	2	3
01763200	Temburgartha	1	1	-	-	-	-	-	-	-
01763300	Songir	4	3	1	3	3	-	1	-	1
01763400	Wasuma	179	16	163	144	13	131	35	3	32
01763500	Shivarimal	165	44	121	93	15	78	71	29	42
01763600	Chikar (Rambhas Saja)	1	-	1	-	-	-	-	-	-
01763700	Barkhandhia	6	-	6	-	-	-	-	-	-
01763800	Bhurbhendi	-	-	-	-	-	-	-	-	-
01763900	Dagadpada	2	1	1	1	-	1	-	-	-
01764000	Khirmani	1	1	-	-	-	-	1	1	-
01764100	Susarda	91	21	70	78	19	59	13	2	11
01764200	Kunda	67	-	67	-	-	-	67	-	67
01764300	Sakarpatal	374	141	233	-	-	-	374	141	233
01764400	Sadadmal	16	7	9	1	-	1	15	7	8
01764500	Chikhalda	5	-	5	-	-	-	1	-	1
01764600	Nanapada	-	-	-	-	-	-	-	-	-
01764700	Kumarbandh	-	-	-	-	-	-	-	-	-
01764800	Aherdi	3	3	-	-	-	-	3	3	-
01764900	Ambapada (Chikhli Saja)	56	4	52	53	3	50	2	1	1
01765000	Chikhali (Samgahan Saja)	2	1	1	-	-	-	-	-	-
01765100	Borigaotha (Samgahan Saja)	36	1	35	35	1	34	-	-	-

CENSUS ABSTRACT**The Dangs**

of Marginal Workers						Non-Workers			Name of Village	Location Code Number
Household Industry Workers			Other Workers			Persons	Males	Females		
Persons	Males	Females	Persons	Males	Females				Persons	Males
50	51	52	53	54	55	56	57	58		
-	-	-	-	-	-	269	140	129	Gadvahir	01762200
-	-	-	-	-	-	206	123	83	Hanwatpada (Chinchlisaja)	01762300
-	-	-	3	2	1	184	106	78	Nimpada	01762400
-	-	-	-	-	-	188	86	102	Mahardar	01762500
-	-	-	-	-	-	522	260	262	Chinchli	01762600
-	-	-	-	-	-	613	301	312	Don	01762700
-	-	-	-	-	-	103	52	51	Anjankund	01762800
-	-	-	-	-	-	124	60	64	Kosambia	01762900
-	-	-	-	-	-	525	301	224	Linga	01763000
-	-	-	-	-	-	278	142	136	Borkhal	01763100
-	-	-	1	1	-	111	62	49	Temburgartha	01763200
-	-	-	-	-	-	163	88	75	Songir	01763300
-	-	-	-	-	-	324	171	153	Wasurna	01763400
-	-	-	1	-	1	402	207	195	Shivarimal	01763500
-	-	-	1	-	1	321	126	195	Chikar (Rambhas Saja)	01763600
-	-	-	6	-	6	672	278	394	Barkhandhia	01763700
-	-	-	-	-	-	53	13	40	Bhurbhendi	01763800
-	-	-	1	1	-	512	197	315	Dagadpada	01763900
-	-	-	-	-	-	281	99	182	Khirmani	01764000
-	-	-	-	-	-	184	91	93	Susarda	01764100
-	-	-	-	-	-	53	35	18	Kunda	01764200
-	-	-	-	-	-	484	254	230	Sakarpatal	01764300
-	-	-	-	-	-	100	51	49	Sadamal	01764400
4	-	4	-	-	-	67	36	31	Chikhalda	01764500
-	-	-	-	-	-	161	75	86	Nanapada	01764600
-	-	-	-	-	-	99	41	58	Kumarbandh	01764700
-	-	-	-	-	-	154	71	83	Aherdi	01764800
-	-	-	1	-	1	100	42	58	Ambapada (Chikhli Saja)	01764900
-	-	-	2	1	1	320	157	163	Chikhali (Samgahan Saja)	01765000
-	-	-	1	-	1	81	48	33	Borigaotha (Samgahan Saja)	01765100

**VILLAGE PRIMARY
C D Block -**

Location Code Number	Name of Village	Area of Village in Hectares	Number of Households	Total Population (Including Institutional and Houseless Population)			Population in the Age-Group 0-6		
				Persons	Males	Females	Persons	Males	Females
				5	6	7	8	9	10
01765200	Maharaychond	311.2	50	220	110	110	45	20	25
01765300	Umbarpada	184.4	84	444	216	228	75	34	41
01765400	Taklipada (Taklipada Saja)	146.4	39	154	84	70	21	12	9
01765500	Vihiramba	153.9	44	275	129	146	63	26	37
01765600	Bilmal	1,420.5	100	501	255	246	132	70	62
01765700	Kamad	515.0	71	414	203	211	98	50	48
01765800	Ukhatiya	817.8	39	152	70	82	17	7	10
01765900	Sinbandh	422.0	16	76	33	43	18	7	11
01766000	Wakarya	199.6	53	237	127	110	39	23	16
01766100	Motacharya	335.2	92	446	204	242	87	35	52
01766200	Lahancharya	393.7	79	389	194	195	77	41	36
01766300	Kahandolghodi	195.6	68	420	217	203	91	53	38
01766400	Nirgudmal	154.2	53	284	144	140	66	29	37
01766500	Moti Dabhas	181.2	62	301	150	151	76	42	34
01766600	Lahandabhas	240.6	65	306	142	164	74	29	45
01766700	Chirapada	1,529.8	112	477	227	250	111	56	55
01766800	Baripada	495.4	96	541	274	267	82	35	47
01766900	Bordahad	237.4	30	129	71	58	29	15	14
01767000	Dhangdi	453.8	101	545	299	246	92	49	43
01767100	Silotmal	450.8	130	569	267	302	111	55	56
01767200	Chinchod	199.4	83	381	189	192	64	27	37
01767300	Bhadarpada	334.1	146	911	439	472	130	64	66
01767400	Daguniya	871.5	151	724	360	364	147	74	73
01767500	Barda (Manmodisaja)	663.2	196	905	446	459	180	91	89
01767600	Supdahad	246.6	107	539	266	273	139	65	74
01767700	Gundvahal	369.7	169	793	385	408	170	87	83
01767800	Darapada	222.5	65	338	164	174	60	29	31
01767900	Bhapkhal	441.9	122	587	282	305	114	63	51
01768000	Bhurapani	539.0	108	465	234	231	78	37	41
01768100	Dhumkhal	334.1	80	433	204	229	116	53	63
01768200	Jakhana	1,103.2	205	1029	524	505	188	98	90
01768300	Chinchpada (Galkundsaja)	257.2	68	437	232	205	55	27	28

PRIMARY CENSUS ABSTRACT

CENSUS ABSTRACT**The Dangs**

Scheduled Castes Population			Scheduled Tribes Population			Literates			Name of Village
Persons	Males	Females	Persons	Males	Females	Persons	Males	Females	
11	12	13	14	15	16	17	18	19	2
-	-	-	220	110	110	78	56	22	Maharaychond
-	-	-	430	211	219	206	124	82	Umbarpada
-	-	-	151	82	69	100	58	42	Taklipada (Taklipada Saja)
-	-	-	271	127	144	88	49	39	Vihiramba
-	-	-	500	255	245	213	137	76	Bilmal
-	-	-	414	203	211	153	95	58	Kamad
-	-	-	152	70	82	54	32	22	Ukhatiya
-	-	-	76	33	43	19	12	7	Sinbandh
-	-	-	237	127	110	117	73	44	Wakarya
-	-	-	446	204	242	148	89	59	Motacharya
-	-	-	386	192	194	210	123	87	Lahancharya
-	-	-	420	217	203	68	55	13	Kahandolghodi
-	-	-	284	144	140	114	71	43	Nirgudmal
-	-	-	301	150	151	93	70	23	MotiDabhas
-	-	-	305	142	163	91	55	36	Lahandabhas
-	-	-	477	227	250	189	106	83	Chirapada
-	-	-	514	261	253	300	176	124	Baripada
-	-	-	129	71	58	64	46	18	Bordahad
-	-	-	494	262	232	243	172	71	Dhangdi
-	-	-	566	266	300	205	120	85	Silotmal
-	-	-	377	187	190	201	135	66	Chinchod
-	-	-	881	427	454	431	237	194	Bhadarpada
-	-	-	718	356	362	284	185	99	Daguniya
-	-	-	900	443	457	252	148	104	Barda (Manmodisaja)
-	-	-	520	251	269	191	121	70	Supdahad
-	-	-	793	385	408	388	203	185	Gundvahal
-	-	-	338	164	174	157	93	64	Darapada
-	-	-	587	282	305	256	138	118	Bhaphkal
-	-	-	274	133	141	226	141	85	Bhurapani
-	-	-	402	191	211	167	108	59	Dhumkhal
-	-	-	1027	523	504	475	289	186	Jakhana
12	5	7	412	219	193	297	176	121	Chinchpada (Galkundsaja)

VILLAGE PRIMARY
C D Block -

Location Code Number	Name of Village	Illiterates			Total Workers			Main Workers		
		Persons	Males	Females	Persons	Males	Females	Persons	Males	Females
1	2	20	21	22	23	24	25	26	27	28
01765200	Maharaychond	142	54	88	134	67	67	103	65	38
01765300	Umbarpada	238	92	146	133	108	25	46	38	8
01765400	Taklipada (Taklipada Saja)	54	26	28	83	48	35	74	41	33
01765500	Vihiramba	187	80	107	72	58	14	49	46	3
01765600	Bilmal	288	118	170	286	136	150	277	134	143
01765700	Kamad	261	108	153	258	130	128	237	118	119
01765800	Ukhatiya	98	38	60	100	48	52	59	44	15
01765900	Sinbandh	57	21	36	37	19	18	31	17	14
01766000	Wakarya	120	54	66	162	81	81	162	81	81
01766100	Motacharya	298	115	183	272	138	134	242	125	117
01766200	Lahancharya	179	71	108	183	95	88	145	77	68
01766300	Kahandolghodi	352	162	190	281	138	143	161	103	58
01766400	Nirgudmal	170	73	97	169	89	80	89	79	10
01766500	Moti Dabhas	208	80	128	189	91	98	189	91	98
01766600	Lahandabhas	215	87	128	186	91	95	183	90	93
01766700	Chirapada	288	121	167	296	138	158	284	134	150
01766800	Baripada	241	98	143	250	124	126	134	86	48
01766900	Bordahad	65	25	40	80	41	39	80	41	39
01767000	Dhangdi	302	127	175	307	165	142	113	103	10
01767100	Silotmal	364	147	217	392	185	207	179	177	2
01767200	Chinchod	180	54	126	218	109	109	86	83	3
01767300	Bhadarpada	480	202	278	427	209	218	180	169	11
01767400	Daguniya	440	175	265	455	225	230	144	138	6
01767500	Barda (Manmodisaja)	653	298	355	538	268	270	537	267	270
01767600	Supdahad	348	145	203	317	161	156	316	160	156
01767700	Gundvahal	405	182	223	468	234	234	468	234	234
01767800	Darapada	181	71	110	207	100	107	76	64	12
01767900	Bhapkhal	331	144	187	181	148	33	142	131	11
01768000	Bhurapani	239	93	146	299	146	153	204	109	95
01768100	Dhumkhal	266	96	170	232	117	115	232	117	115
01768200	Jakhana	554	235	319	693	355	338	637	320	317
01768300	Chinchpada (Galkundsaja)	140	56	84	189	93	96	142	80	62

PRIMARY CENSUS ABSTRACT

CENSUS ABSTRACT

The Dangs

Industrial Category of Main Workers												Name of Village
Cultivators			Agricultural Labourers			Household Industry Workers			Other Workers			
Persons	Males	Females	Persons	Males	Females	Persons	Males	Females	Persons	Males	Females	2
29	30	31	32	33	34	35	36	37	38	39	40	
82	48	34	-	-	-	-	-	-	21	17	4	Maharaychond
32	27	5	2	1	1	-	-	-	12	10	2	Umarpada
20	15	5	43	17	26	3	2	1	8	7	1	Taklipada (Taklipada Saja)
35	34	1	-	-	-	1	1	-	13	11	2	Vihiramba
240	113	127	23	9	14	-	-	-	14	12	2	Bilmal
232	114	118	3	3	-	-	-	-	2	1	1	Kamad
25	15	10	28	24	4	-	-	-	6	5	1	Ukhatiya
19	9	10	10	6	4	-	-	-	2	2	-	Sinbandh
144	73	71	9	4	5	-	-	-	9	4	5	Wakarya
219	107	112	12	8	4	-	-	-	11	10	1	Motacharya
127	63	64	-	-	-	-	-	-	18	14	4	Lahancharya
157	100	57	-	-	-	-	-	-	4	3	1	Kahandolghodi
55	54	1	24	20	4	2	1	1	8	4	4	Nirgudmal
76	76	-	112	14	98	-	-	-	1	1	-	Moti Dabhas
154	75	79	17	8	9	1	1	-	11	6	5	Lahandabhas
209	105	104	30	16	14	-	-	-	45	13	32	Chirapada
108	68	40	4	3	1	-	-	-	22	15	7	Baripada
79	40	39	-	-	-	-	-	-	1	1	-	Bordahad
97	91	6	3	2	1	-	-	-	13	10	3	Dhangdi
166	165	1	-	-	-	-	-	-	13	12	1	Silotmal
58	57	1	20	18	2	-	-	-	8	8	-	Chinchod
88	86	2	49	48	1	12	10	2	31	25	6	Bhadarpada
139	135	4	1	-	1	-	-	-	4	3	1	Daguniya
370	184	186	166	83	83	-	-	-	1	-	1	Barda (Manmodisaja)
251	124	127	41	20	21	-	-	-	24	16	8	Supdahad
412	199	213	45	25	20	3	2	1	8	8	-	Gundvahal
43	39	4	21	16	5	-	-	-	12	9	3	Darapada
85	85	-	19	14	5	-	-	-	38	32	6	Bhapkhal
119	62	57	28	18	10	10	7	3	47	22	25	Bhurapani
173	89	84	57	26	31	-	-	-	2	2	-	Dhumkhal
541	269	272	82	40	42	2	1	1	12	10	2	Jakhana
71	34	37	24	12	12	5	3	2	42	31	11	Chinchpada (Galkundsaja)

VILLAGE PRIMARY
C D Block -

Location Code Number	Name of Village	Marginal Workers			Industrial Category					
					Cultivators			Agricultural Labourers		
		Persons	Males	Females	Persons	Males	Females	Persons	Males	Females
1	2	41	42	43	44	45	46	47	48	49
01765200	Maharaychond	31	2	29	29	2	27	1	-	1
01765300	Umbarpada	87	70	17	21	18	3	66	52	14
01765400	Taklipada (Taklipada Saja)	9	7	2	3	2	1	6	5	1
01765500	Vihiramba	23	12	11	-	-	-	14	7	7
01765600	Bilmal	9	2	7	-	-	-	1	-	1
01765700	Kamad	21	12	9	5	1	4	-	-	-
01765800	Ukhatiya	41	4	37	13	1	12	28	3	25
01765900	Sinbandh	6	2	4	2	-	2	3	1	2
01766000	Wakarya	-	-	-	-	-	-	-	-	-
01766100	Motacharya	30	13	17	28	13	15	2	-	2
01766200	Lahancharya	38	18	20	-	-	-	37	17	20
01766300	Kahandolghodi	120	35	85	119	34	85	1	1	-
01766400	Nirgudmal	80	10	70	58	5	53	21	5	16
01766500	Moti Dabhas	-	-	-	-	-	-	-	-	-
01766600	Lahandabhas	3	1	2	1	-	1	2	1	1
01766700	Chirapada	12	4	8	-	-	-	-	-	-
01766800	Baripada	116	38	78	60	16	44	40	13	27
01766900	Bordahad	-	-	-	-	-	-	-	-	-
01767000	Dhangdi	194	62	132	10	5	5	182	56	126
01767100	Silotmal	213	8	205	-	-	-	213	8	205
01767200	Chinchod	132	26	106	2	1	1	128	24	104
01767300	Bhadarpada	247	40	207	1	-	1	229	39	190
01767400	Daguniya	311	87	224	3	1	2	308	86	222
01767500	Barda (Manmodisaja)	1	1	-	-	-	-	1	1	-
01767600	Supdahad	1	1	-	-	-	-	1	1	-
01767700	Gundvahal	-	-	-	-	-	-	-	-	-
01767800	Darapada	131	36	95	6	-	6	124	36	88
01767900	Bhaphkal	39	17	22	19	11	8	19	6	13
01768000	Bhurapani	95	37	58	-	-	-	3	1	2
01768100	Dhumkhal	-	-	-	-	-	-	-	-	-
01768200	Jakhana	56	35	21	54	34	20	1	1	-
01768300	Chinchpada (Galkundsaja)	47	13	34	9	2	7	34	11	23

CENSUS ABSTRACT
The Dangs

of Marginal Workers						Non-Workers			Name of Village	Location Code Number
Household Industry Workers			Other Workers			Persons	Males	Females		
Persons	Males	Females	Persons	Males	Females				Persons	Males
50	51	52	53	54	55	56	57	58		
-	-	-	1	-	1	86	43	43	Maharaychond	01765200
-	-	-	-	-	-	311	108	203	Umbarpada	01765300
-	-	-	-	-	-	71	36	35	Taklipada (Taklipada Saja)	01765400
1	1	-	8	4	4	203	71	132	Vihiramba	01765500
-	-	-	8	2	6	215	119	96	Bilmal	01765600
-	-	-	16	11	5	156	73	83	Kamad	01765700
-	-	-	-	-	-	52	22	30	Ukhatiya	01765800
-	-	-	1	1	-	39	14	25	Sinbandh	01765900
-	-	-	-	-	-	75	46	29	Wakarya	01766000
-	-	-	-	-	-	174	66	108	Motacharya	01766100
-	-	-	1	1	-	206	99	107	Lahancharya	01766200
-	-	-	-	-	-	139	79	60	Kahandolghodi	01766300
-	-	-	1	-	1	115	55	60	Nirgudmal	01766400
-	-	-	-	-	-	112	59	53	Moti Dabhas	01766500
-	-	-	-	-	-	120	51	69	Lahandabhas	01766600
-	-	-	12	4	8	181	89	92	Chirapada	01766700
15	8	7	1	1	-	291	150	141	Baripada	01766800
-	-	-	-	-	-	49	30	19	Bordahad	01766900
-	-	-	2	1	1	238	134	104	Dhangdi	01767000
-	-	-	-	-	-	177	82	95	Silotmal	01767100
-	-	-	2	1	1	163	80	83	Chinchod	01767200
9	-	9	8	1	7	484	230	254	Bhadarpada	01767300
-	-	-	-	-	-	269	135	134	Daguniya	01767400
-	-	-	-	-	-	367	178	189	Barda (Manmodisaja)	01767500
-	-	-	-	-	-	222	105	117	Supdahad	01767600
-	-	-	-	-	-	325	151	174	Gundvahal	01767700
-	-	-	1	-	1	131	64	67	Darapada	01767800
-	-	-	1	-	1	406	134	272	Bhapkhal	01767900
-	-	-	92	36	56	166	88	78	Bhurapani	01768000
-	-	-	-	-	-	201	87	114	Dhumkhal	01768100
-	-	-	1	-	1	336	169	167	Jakhana	01768200
4	-	4	-	-	-	248	139	109	Chinchpada (Galkundsaja)	01768300

VILLAGE PRIMARY
C D Block -

Location Code Number	Name of Village	Area of Village in Hectares	Number of Households	Total Population (Including Institutional and Houseless			Population in the Age-Group 0-6		
				Population)			Persons	Males	Females
				Persons	Males	Females			
1	2	3	4	5	6	7	8	9	10
01768400	Galkund	206.2	143	699	370	329	141	80	61
01768500	Pipalpada (Galkundsaja)	539.5	92	458	214	244	94	44	50
01768600	Mohpada (Galkundsaja)	125.1	59	309	158	151	51	24	27
01768700	Vanar	409.7	56	293	147	146	50	29	21
01768800	Ambalia	175.3	18	122	60	62	26	13	13
01768900	Umarya	45.2	17	97	52	45	15	12	3
01769000	Wanki	549.9	44	234	115	119	52	29	23
01769100	Payarpada	378.0	76	370	176	194	75	36	39
01769200	Jamdar	512.6	57	309	161	148	69	42	27
01769300	Samgahan	430.3	301	1876	937	939	271	133	138
01769400	Ranpada	346.2	84	391	208	183	93	54	39
01769500	Murambi	890.6	112	591	291	300	146	73	73
01769600	Nadakchond	366.7	150	792	430	362	127	70	57
01769700	Ghodwahal	172.3	62	320	162	158	84	45	39
01769800	Nimbarpada	342.4	66	336	164	172	87	49	38
01769900	Bondarmal	290.6	54	250	126	124	43	27	16
01770000	Manmodi	329.9	91	426	209	217	71	34	37
01770100	Kanchanpada	335.9	74	340	164	176	54	29	25
01770200	Mota Malunga	204.9	92	426	213	213	92	48	44
01770300	Lahanmalunga	138.2	67	369	185	184	52	21	31
01770400	Humbapada	225.3	71	323	153	170	73	34	39
01770500	Sonuniya	309.4	98	494	252	242	98	53	45
01770600	Gundia	286.8	91	492	253	239	113	66	47
01770700	Barmiawad	316.4	86	481	238	243	94	49	45
01770800	Gotiyamal	221.6	104	664	326	338	115	52	63
01770900	Jogbari	259.8	79	377	183	194	94	48	46
01771000	Baradpani	328.0	54	296	146	150	64	35	29
01771100	Malegaon	495.8	238	1280	627	653	210	113	97
01771200	Kotamdar	1,126.6	142	761	389	372	143	67	76
01771300	Saputara	417.0	308	2015	1004	1011	251	125	126

PRIMARY CENSUS ABSTRACT

CENSUS ABSTRACT

The Dangs

Scheduled Castes Population			Scheduled Tribes Population			Literates			Name of Village
Persons	Males	Females	Persons	Males	Females	Persons	Males	Females	
11	12	13	14	15	16	17	18	19	2
-	-	-	654	347	307	369	224	145	Galkund
-	-	-	453	212	241	211	119	92	Pipalpada (Galkundsaja)
-	-	-	309	158	151	147	97	50	Mohpada (Galkundsaja)
-	-	-	293	147	146	116	76	40	Vanar
-	-	-	122	60	62	64	41	23	Ambalia
-	-	-	86	47	39	47	29	18	Umarya
-	-	-	218	107	111	86	47	39	Wanki
-	-	-	370	176	194	186	101	85	Payarpada
-	-	-	309	161	148	164	90	74	Jamdar
1	1	-	1550	760	790	1242	688	554	Samgahan
-	-	-	391	208	183	151	97	54	Ranpada
-	-	-	571	281	290	266	166	100	Murambi
-	-	-	786	427	359	416	272	144	Nadakchond
-	-	-	317	161	156	158	94	64	Ghodwahal
-	-	-	336	164	172	145	80	65	Nimbarpada
-	-	-	250	126	124	71	40	31	Bondarmal
-	-	-	416	204	212	186	112	74	Manmodi
-	-	-	334	160	174	194	107	87	Kanchanpada
-	-	-	426	213	213	186	119	67	Mota Malunga
-	-	-	369	185	184	196	117	79	Lahanmalunga
-	-	-	323	153	170	169	99	70	Humbapada
-	-	-	492	251	241	214	134	80	Sonuniya
-	-	-	492	253	239	217	132	85	Gundia
-	-	-	481	238	243	236	138	98	Barmiwad
-	-	-	664	326	338	369	212	157	Gotiyamal
-	-	-	365	176	189	148	88	60	Jogbari
-	-	-	296	146	150	174	98	76	Baradpani
-	-	-	1214	598	616	706	386	320	Malegaon
-	-	-	761	389	372	363	214	149	Kotamdar
48	25	23	1477	665	812	1462	774	688	Saputara

VILLAGE PRIMARY
C D Block -

Location Code Number	Name of Village	Illiterates			Total Workers			Main Workers		
		Persons	Males	Females	Persons	Males	Females	Persons	Males	Females
1	2	20	21	22	23	24	25	26	27	28
01768400	Galkund	330	146	184	343	180	163	252	156	96
01768500	Pipalpada (Galkundsaja)	247	95	152	243	110	133	206	100	106
01768600	Mohpada (Galkundsaja)	162	61	101	91	86	5	91	86	5
01768700	Vanar	177	71	106	144	84	60	81	77	4
01768800	Ambalia	58	19	39	58	29	29	18	16	2
01768900	Umarya	50	23	27	56	27	29	33	24	9
01769000	Wanki	148	68	80	148	74	74	143	73	70
01769100	Payarpada	184	75	109	184	100	84	156	93	63
01769200	Jamdar	145	71	74	172	85	87	88	78	10
01769300	Samgahan	634	249	385	638	421	217	584	391	193
01769400	Ranpada	240	111	129	87	84	3	86	83	3
01769500	Murambi	325	125	200	350	163	187	231	113	118
01769600	Nadakchond	376	158	218	418	203	215	416	203	213
01769700	Ghodwahal	162	68	94	176	88	88	168	82	86
01769800	Nimbarpada	191	84	107	174	84	90	165	84	81
01769900	Bondarmal	179	86	93	157	77	80	54	51	3
01770000	Manmodi	240	97	143	216	113	103	92	87	5
01770100	Kanchanpada	146	57	89	200	101	99	200	101	99
01770200	Mota Malunga	240	94	146	254	121	133	224	107	117
01770300	Lahanmalunga	173	68	105	206	106	100	202	106	96
01770400	Humbapada	154	54	100	200	91	109	175	85	90
01770500	Sonuniya	280	118	162	279	145	134	154	85	69
01770600	Gundia	275	121	154	277	144	133	219	124	95
01770700	Barmiawad	245	100	145	290	145	145	259	137	122
01770800	Gotiyamal	295	114	181	297	150	147	297	150	147
01770900	Jogbari	229	95	134	193	97	96	184	92	92
01771000	Baradpani	122	48	74	160	80	80	138	67	71
01771100	Malegaon	574	241	333	546	292	254	529	288	241
01771200	Kotamdar	398	175	223	388	192	196	243	133	110
01771300	Saputara	553	230	323	714	612	102	711	610	101

PRIMARY CENSUS ABSTRACT

CENSUS ABSTRACT

The Dangs

Industrial Category of Main Workers												Name of Village
Cultivators			Agricultural Labourers			Household Industry Workers			Other Workers			
Persons	Males	Females	Persons	Males	Females	Persons	Males	Females	Persons	Males	Females	2
29	30	31	32	33	34	35	36	37	38	39	40	
106	61	45	90	51	39	1	-	1	55	44	11	Galkund
141	66	75	45	17	28	-	-	-	20	17	3	Pipalpada (Galkundsaja)
55	53	2	27	25	2	1	1	-	8	7	1	Mohpada (Galkundsaja)
21	21	-	22	19	3	28	28	-	10	9	1	Vanar
12	10	2	3	3	-	-	-	-	3	3	-	Ambalia
28	20	8	-	-	-	-	-	-	5	4	1	Umarya
128	65	63	11	6	5	1	-	1	3	2	1	Wanki
75	43	32	59	33	26	1	1	-	21	16	5	Payarpada
78	74	4	3	1	2	-	-	-	7	3	4	Jamdar
269	160	109	59	32	27	12	11	1	244	188	56	Samgahan
65	63	2	14	13	1	-	-	-	7	7	-	Ranpada
212	101	111	12	5	7	3	3	-	4	4	-	Murambi
378	178	200	14	7	7	4	4	-	20	14	6	Nadakchond
143	65	78	14	6	8	1	1	-	10	10	-	Ghodwahal
142	68	74	14	9	5	1	1	-	8	6	2	Nimbarpada
52	50	2	1	-	1	-	-	-	1	1	-	Bondarmal
68	66	2	2	2	-	-	-	-	22	19	3	Manmodi
82	38	44	111	58	53	-	-	-	7	5	2	Kanchanpada
117	54	63	97	47	50	-	-	-	10	6	4	Mota Malunga
183	90	93	1	-	1	1	-	1	17	16	1	Lahanmalunga
146	69	77	18	9	9	-	-	-	11	7	4	Humbapada
138	72	66	1	-	1	-	-	-	15	13	2	Sonuniya
103	62	41	81	31	50	1	1	-	34	30	4	Gundia
212	106	106	28	14	14	1	-	1	18	17	1	Barmiawad
234	113	121	42	22	20	-	-	-	21	15	6	Gotiyamal
155	75	80	7	2	5	-	-	-	22	15	7	Jogbari
120	56	64	6	1	5	1	-	1	11	10	1	Baradpani
329	165	164	83	45	38	3	2	1	114	76	38	Malegaon
234	126	108	1	-	1	-	-	-	8	7	1	Kotamdar
1	-	1	195	152	43	-	-	-	515	458	57	Saputara

**VILLAGE PRIMARY
C D Block -**

Location Code Number	Name of Village	Marginal Workers			Industrial Category					
					Cultivators			Agricultural Labourers		
		Persons	Males	Females	Persons	Males	Females	Persons	Males	Females
1	2	41	42	43	44	45	46	47	48	49
01768400	Galkund	91	24	67	34	8	26	55	16	39
01768500	Pipalpada (Galkundsaja)	37	10	27	10	2	8	21	4	17
01768600	Mohpada (Galkundsaja)	-	-	-	-	-	-	-	-	-
01768700	Vanar	63	7	56	30	3	27	32	4	28
01768800	Ambalia	40	13	27	3	3	-	37	10	27
01768900	Umarya	23	3	20	2	-	2	20	2	18
01769000	Wanki	5	1	4	1	-	1	4	1	3
01769100	Payarpada	28	7	21	8	1	7	20	6	14
01769200	Jamdar	84	7	77	76	5	71	2	-	2
01769300	Samgahan	54	30	24	18	16	2	16	4	12
01769400	Ranpada	1	1	-	-	-	-	1	1	-
01769500	Murambi	119	50	69	41	19	22	77	30	47
01769600	Nadakchond	2	-	2	2	-	2	-	-	-
01769700	Ghodwahal	8	6	2	8	6	2	-	-	-
01769800	Nimbarpada	9	-	9	9	-	9	-	-	-
01769900	Bondarmal	103	26	77	1	-	1	101	25	76
01770000	Manmodi	124	26	98	5	5	-	74	19	55
01770100	Kanchanpada	-	-	-	-	-	-	-	-	-
01770200	Mota Malunga	30	14	16	15	9	6	10	5	5
01770300	Lahanmalunga	4	-	4	4	-	4	-	-	-
01770400	Humbapada	25	6	19	25	6	19	-	-	-
01770500	Sonuniya	125	60	65	73	33	40	51	26	25
01770600	Gundia	58	20	38	4	2	2	53	18	35
01770700	Barmiawad	31	8	23	24	6	18	7	2	5
01770800	Gotiyamal	-	-	-	-	-	-	-	-	-
01770900	Jogbari	9	5	4	-	-	-	1	-	1
01771000	Baradpani	22	13	9	22	13	9	-	-	-
01771100	Malegaon	17	4	13	-	-	-	12	4	8
01771200	Kotamdar	145	59	86	4	-	4	137	56	81
01771300	Saputara	3	2	1	2	1	1	1	1	-

CENSUS ABSTRACT
The Dangs

of Marginal Workers						Non-Workers			Name of Village	Location Code Number
Household Industry Workers			Other Workers			Persons	Males	Females		
Persons	Males	Females	Persons	Males	Females				Persons	Males
50	51	52	53	54	55	56	57	58		
-	-	-	2	-	2	356	190	166	Galkund	01768400
-	-	-	6	4	2	215	104	111	Pipalpada (Galkundsaja)	01768500
-	-	-	-	-	-	218	72	146	Mohpada (Galkundsaja)	01768600
1	-	1	-	-	-	149	63	86	Vanar	01768700
-	-	-	-	-	-	64	31	33	Ambalia	01768800
-	-	-	1	1	-	41	25	16	Umarya	01768900
-	-	-	-	-	-	86	41	45	Wanki	01769000
-	-	-	-	-	-	186	76	110	Payarpada	01769100
1	-	1	5	2	3	137	76	61	Jamdar	01769200
1	1	-	19	9	10	1,238	516	722	Samgahan	01769300
-	-	-	-	-	-	304	124	180	Ranpada	01769400
1	1	-	-	-	-	241	128	113	Murambi	01769500
-	-	-	-	-	-	374	227	147	Nadakchond	01769600
-	-	-	-	-	-	144	74	70	Ghodwahal	01769700
-	-	-	-	-	-	162	80	82	Nimbarpada	01769800
-	-	-	1	1	-	93	49	44	Bondarmal	01769900
-	-	-	45	2	43	210	96	114	Manmodi	01770000
-	-	-	-	-	-	140	63	77	Kanchanpada	01770100
-	-	-	5	-	5	172	92	80	Mota Malunga	01770200
-	-	-	-	-	-	163	79	84	Lahanmalunga	01770300
-	-	-	-	-	-	123	62	61	Humbapada	01770400
-	-	-	1	1	-	215	107	108	Sonuniya	01770500
1	-	1	-	-	-	215	109	106	Gundia	01770600
-	-	-	-	-	-	191	93	98	Barmiawad	01770700
-	-	-	-	-	-	367	176	191	Gotiyamal	01770800
-	-	-	8	5	3	184	86	98	Jogbari	01770900
-	-	-	-	-	-	136	66	70	Baradpani	01771000
-	-	-	5	-	5	734	335	399	Malegaon	01771100
-	-	-	4	3	1	373	197	176	Kotamdar	01771200
-	-	-	-	-	-	1,301	392	909	Saputara	01771300

ANNEXURE

ANNEXURE – I

NUMBER OF VILLAGES UNDER EACH GRAM PANCHAYAT

As per 2001 Census the following statement shows talukawise list of villages in each Gram Panchayat in The Dangs district.

Village covered under each Gram Panchayat in The Dangs Taluka

Sl.No.	Name of Gram Panchayat	Name of Villages Covered	Number of Villages Covered
1	2	3	4
1	Ahwa	1 Ahwa	1
2	Bardipada (Saja)	1 Bardipada (Saja)	5
3		2 Bandhpada	
4		3 Dhulda	
5		4 Khokhari	
6		5 Sajupada	
7	Baripada	1 Baripada	5
8		2 Borigaatha (Samgahan Saja)	
9		3 Chikhali (Samgahan Saja)	
10		4 Chirapada	
11		5 Maharaychond	
12	Barkhandhia	1 Barkhandhia	4
13		2 Bhurbhendi	
14		3 Dagadpada	
15		4 Khirmani	
16	Bhalkhet	1 Bhalkhet	3
17		2 Chikhala(Kalibelsaja)	
18		3 Khopri Amba	
19	Bhavandagad	1 Bhavandagad	8
20		2 Golasta	
21		3 Khapri	
22		4 Kutarnachiya	
23		5 Mulchond	
24		6 Sati	
25		7 Wangan	
26		8 Wawanda	
27	Bhendmal	1 Bhendmal	5
28		2 Amsarwalan	
29		3 Luharia	
30		4 Moti Dabdar	
31		5 Waghmal	
32	Bhenskatri	1 Bhenskatri	4
33		2 Bhongdya	
34		3 Enginpada (Kolbari)	
35		4 Kakarda	
36	Borkhal	1 Borkhal	6
37		2 Gaykhas	
38		3 Taklipada (Taklipada Saja)	
39		4 Temburgartha	
40		5 Umbarpada	
41		6 Vihiramba	

Sl.No.	Name of Gram Panchayat	Name of Villages Covered	Number of Villages Covered
1	2	3	4
42	Chankhal	1 Chankhal	4
43		2 Nilsakiya	
44		3 Pipalyamal	
45		4 Sukmal	
46	Chaukiya	1 Chaukiya	7
47		2 Chavadvel	
48		3 Garmal	
49		4 Isdar(Borkhalsaja)	
50		5 Javtala	
51		6 Pandva	
52		7 Ravchond	
53	Chichigaontha	1 Chichigaontha	5
54		2 Bhawadi	
55		3 Dhadhra	
56		4 Kudkas	
57		5 Kukadnakhi	
58	Chikar (Jhavdasaja)	1 Chikar (Jhavdasaja)	3
59		2 Dhodhalpada	
60		3 Kosimpatal	
61	Chikatiya	1 Chikatiya	4
62		2 Gaurya	
63		3 Isdar (Gadhvi)	
64		4 Nadagkhadi	
65	Chinchli	1 Chinchli	7
66		2 Chinchdhara	
67		3 Gadvihir	
68		4 Hanwatpada(Chinchlisaja)	
69		5 Karadiamba	
70		6 Mahardar	
71		7 Nimpada	
72	Chinchod	1 Chinchod	4
73		2 Kunda	
74		3 Silotmal	
75		4 Susarda	
76	Chinchvihir	1 Chinchvihir	6
77		2 Chamarpada	
78		3 Khajurna	
79		4 Kherindra	
80		5 Junner	
81		6 Sawarda	
82	Dagadiamba	1 Dagadiamba	4
83		2 Barda (Manmodisaja)	
84		3 Borpada	
85		4 Malin	

ANNEXURE

Sl.No.	Name of Gram Panchayat	Name of Villages Covered	Number of Villages Covered
1	2	3	4
86	Daguniya	1 Daguniya	4
87		2 Barda	
88		3 Ghodwahal	
89		4 Supdahad	
90	Daher	1 Daher	3
91		2 Ghana	
92		3 Uga(Lavchali)	
93	Dhavalidod	1 Dhavalidod	3
94		2 Dhuda	
95		3 Kotba	
96	Diwan Tembrun	1 Diwan Tembrun	3
97		2 Jamanvahir	
98		3 Jamlapada(Gadhvisaja)	
99	Dokpatal	1 Dokpatal	4
100		2 Ambapada (Vaghai)	
101		3 Uga(Rambhasaja)	
102		4 Wanarchond	
103	Don	1 Don	1
104	Gadhvi	1 Gadhvi	1
105	Galkund	1 Galkund	11
106		2 Ambalia	
107		3 Jamdar	
108		4 Mohpada(Galkundsaja)	
109		5 Payarpada	
110		6 Pipalpada(Galkundsaja)	
111		7 Sinbandh	
112		8 Ukhatiya	
113		9 Umarya	
114		10 Vanar	
115		11 Wanki	
116	Garkhadi	1 Garkhadi	7
117		2 Ahirpada	
118		3 Chichpada (Vadpada)	
119		4 Ghaniamba	
120		5 Jamanya	
121		6 Jhari	
122		7 Satbabla	
123	Gavdahad	1 Gavdahad	3
124		2 Burthadi	
125		3 Girmal	
126	Ghoghli	1 Ghoghli	3
127		2 Kasavdahad	
128		3 Sunda	
129	Godadiya	1 Godadiya	5
130		2 Kusmal	
131		3 Pandharmal	
132		4 Patli	
133		5 Wankan	

Sl.No.	Name of Gram Panchayat	Name of Villages Covered	Number of Villages Covered
1	2	3	4
134	Gondalvihir	1 Gondalvihir	4
135		2 Bhisya	
136		3 Borkhet	
137		4 Ghubita	
138	Gotiyamal	1 Gotiyamal	5
139		2 Barmiawad	
140		3 Gundia	
141		4 Humbapada	
142		5 Sonuniya	
143	Hanwatpada(Pipaldahadsaja)	1 Hanwatpada(Pipaldahadsaja)	4
144		2 Jarsol	
145		3 Ghubadia	
146		4 Karanjda (Lavchalisaja)	
147	Harpada	1 Harpada	6
148		2 Kadmal(Gadadsaja)	
149		3 Kamdiawan	
150		4 Sadadvihir	
151		5 Thorpada	
152		6 Wadiawan	
153	Jakhana	1 Jakhana	1
154	Jhariya (Dungarda)	1 Jhariya (Dungarda)	4
155		2 Borigaotha (Waghaisaja)	
156		3 Dabdar (Waghai)	
157		4 Gira	
158	Jhavda	1 Jhavda	4
159		2 Jamanpada	
160		3 Koylipada	
161		4 Vanzat Amba	
162	Kadmal (Subir)	1 Kadmal(Subir)	4
163		2 Hadol	
164		3 Iskhandi	
165		4 Kasadbari	
166	Kakshala	1 Kakshala	2
167		2 Nishana	
168	Kalibel	1 Kalibel	3
169		2 Bhujad	
170		3 Tekpada	
171	Keshbandh	1 Keshbandh	4
172		2 Biliamba	
173		3 Jamla	
174		4 Timbarthawa	
175	Khambhla	1 Khambhla	6
176		2 Amsarpada	
177		3 Barda(Khambhla Saja)	
178		4 Bijurpada	
179		5 Gurudiya	
180		6 Mohpada (Pipaldahad)	

ANNEXURE

Sl.No.	Name of Gram Panchayat	Name of Villages Covered	Number of Villages Covered
1	2	3	4
181	Khatal	1 Khatal	3
182		2 Divadyawan	
183		3 Masli	
184	Kirli	1 Kirli	3
185		2 Kakadvahir	
186		3 Palsamal	
187	Kosimda	1 Kosimda	3
188		2 Dardi	
189		3 Sawarkhadi	
190	Lahancharya	1 Lahancharya	7
191		2 Chinchpada (Galkundsaja)	
192		3 Kahandolghodi	
193		4 Lahandabhas	
194		5 Motacharya	
195		6 Moti Dabhas	
196		7 Nirgudmal	
197	Lavchali	1 Lavchali	4
198		2 Chikhli (Lavchalisaja)	
199		3 Gaygothan	
200		4 Padalkhadi	
201	Linga	1 Linga	6
202		2 Anjankund	
203		3 Bilmal	
204		4 Kamad	
205		5 Kosambia	
206		6 Wakarya	
207	Mahal	1 Mahal	5
208		2 Dhongiamba	
209		3 Lahan Kasad	
210		4 Moti Kasad	
211		5 Sawardakasad	
212	Mahalpada	1 Mahalpada	5
213		2 Kalamvahir	
214		3 Nandanpeda	
215		4 Pipalghodi	
216		5 Sendriamba	
217	Malegaon	1 Malegaon	4
218		2 Baradpani	
219		3 Jogbari	
220		4 Saputara	
221	Malga	1 Malga	5
222		2 Ambur	
223		3 Bilbari	
224		4 Dholiyaambar(Narayan devpada)	
225		5 Dumarya	

Sl.No.	Name of Gram Panchayat	Name of Villages Covered	Number of Villages Covered
1	2	3	4
226	Manmodi	1 Manmodi	6
227		2 Bondarmal	
228		3 Kanchanpada	
229		4 Lahanmalunga	
230		5 Mota Malunga	
231		6 Nimbarpada	
232	Morzira	1 Morzira	4
233		2 Mogra	
234		3 Gadad	
235		4 Madalbari	
236	Nadakchond	1 Nadakchond	4
237		2 Darapada	
238		3 Gundvahal	
239		4 Murambi	
240	Nakatia Hanwat	1 Nakatia Hanwat	6
241		2 Badiganvtha	
242		3 Bibupada	
243		4 Kel	
244		5 Wahutiya	
245		6 Bardipada(Naktyahanwatsaja)	
246	Nanapada	1 Nanapada	6
247		2 Aherdi	
248		3 Ambapada (Chikhli Saja)	
249		4 Bordahad	
250		5 Kumarbandh	
251		6 Shivarimal	
252	Pimpri	1 Pimpri	4
253		2 Davdahad	
254		3 Dhulchond	
255		4 Hanwatchond	
256	Pipalaidevi	1 Pipalaidevi	5
257		2 Bokadmal	
258		3 Hindla	
259		4 Vadpada	
260		5 Pipalpada	
261	Pipaldahad	1 Pipaldahad	8
262		2 Amthawa	
263		3 Behdun	
264		4 Bhondvahir	
265		5 Gawhan	
266		6 Jamansonda	
267		7 Jogthawa	
268		8 Sawarpada	

ANNEXURE

Sl.No.	Name of Gram Panchayat	Name of Villages Covered	Number of Villages Covered
1	2	3	4
269	Rambhas	1 Rambhas	5
270		2 Baj	
271		3 Chikar(Rambhas Saja)	
272		4 Devipada	
273		5 Jamalapada	
274	Sakarpatal	1 Sakarpatal	6
275		2 Bhadarpada	
276		3 Chikhaldar	
277		4 Dhangdi	
278		5 Lahandabdar	
279		6 Sadadmal	
280	Samgahan	1 Samgahan	6
281		2 Bhapkhaldar	
282		3 Bhurapani	
283		4 Dhumkhaldar	
284		5 Kotamdar	
285		6 Ranpada	
286	Sarwar	1 Sarwar	5
287		2 Ghodi	
288		3 Gunjpeda	
289		4 Kalamkhet	
290		5 Sodmal	
291	Sepuamba	1 Sepuamba	6
292		2 Karanjpada	
293		3 Lahan Jhadadar	
294		4 Moti Jhadadar	
295		5 Pandharpada	
296		6 Shivbara	
297	Singana	1 Singana	4
298		2 Mokhamal	
299		3 Jamnyamal	
300		4 Jharan	
301	Subir	1 Subir	2
302		2 Kangariyamal	
303	Taklipada (Pipalaidevi)	1 Taklipada (Pipalaidevi)	5
304		2 Karanjdi(Gadadsaja)	
305		3 Vanzarghodi	
306		4 Waidun	
307		5 Wanztemrun	
308	Waghdi	1 Waghdi	2
309		2 Dodipada	
310	Wasurna	1 Wasurna	2
311		2 Songir	

Source : Village Directory, 2001 (As on 31st March, 1999)

Note : { Represents Group Gram Panchayat.

ANNEXURE – II

FERTILITY AND MORTALITY-1991 CENSUS

Fertility Level:

Population is a dynamic variable and keeps on changing. Increase due to birth and decrease due to death affect the population size of an area. Thus the birth and death are the two most important vital events. Natural increase is the excess of population by births over decrease of population by deaths at a given point of time. The births have direct correlation with the fertility.

The data on fertility levels and trends as revealed by the fertility indices of the 1991 Census like Crude Birth Rate (CBR), Age Specific Fertility Rate (ASFR) and Total Fertility Rate (TFR) are presented and analyzed below. The Definitions and concepts of fertility indices frequently used have already been explained in Analytical Note.

Death Rate:

Death process in demographical terminology is called as mortality. The rate at which death events occur reveal about the standard of living and state of health. Statistical data on causes of death help us in controlling the spread of diseases and suggests new curative methods to medical authorities.

Child Mortality:

Information about questions on children ever born and children surviving canvassed for all ever married women was tabulated by age of the mother. From this, estimate of child mortality have been worked out by using Brass technique.

ESTIMATES OF CHILD MORTALITY INDICATORS BY SEX AT DISTRICT LEVEL, 1991 CENSUS

Sl.No.	District	q(1)			q(2)			q(5)		
		P	M	F	P	M	F	P	M	F
1	2	3	4	5	6	7	8	9	10	11
1	Jamnagar	51	55	50	60	58	67	66	65	68
2	Rajkot	54	56	51	58	59	58	66	67	64
3	Surendranagar	78	82	74	87	83	92	98	87	110
4	Bhavnagar	54	50	58	59	54	69	65	63	70
5	Amreli	64	62	74	81	79	82	97	98	95
6	Junagadh	63	64	67	68	71	67	78	77	79
7	Kachchh	79	81	72	85	85	86	98	99	96
8	Banas Kantha	101	97	109	106	99	113	116	109	124
9	Sabar Kantha	75	78	73	97	93	103	104	102	109
10	Mahesana	89	84	107	107	91	118	122	118	137
11	Gandhinagar	78	82	67	86	89	87	102	105	101
12	Ahmadabad	64	61	65	66	65	69	78	76	79
13	Kheda	97	91	108	107	103	110	117	116	119
14	Panch Mahals	98	95	101	106	107	104	111	109	112
15	Vadodara	51	67	101	77	79	76	82	81	83
16	Bharuch	49	46	53	72	74	71	86	88	84
17	Surat	82	83	80	87	86	89	102	104	101
18	Valsad	55	59	54	61	62	65	83	82	84
19	The Dangs	87	90	84	100	102	97	112	116	109
	STATE	78	74	82	80	76	87	101	97	104

Source: Occasional Paper No 1 of 1997.

It may be noted that the level of child mortality in the district was higher as compared to the State.

ANNEXURE – III

VARIOUS MEASURES OF FERTILITY AND MEAN AGE AT MARRIAGE, 1991 CENSUS

Sl .No.	District	CBR	TFR	TMFR	GFR	GMFR	Child Woman Ratio		Mean age at marriage
							0-4	5-9	
1	2	3	4	5	6	7	8	9	10
1	Jamnagar	31.4	4.0	5.6	129	181	445	619	19.5
2	Rajkot	32.2	4.0	6.0	129	179	432	587	19.6
3	Surendranagar	33.9	4.4	5.6	145	185	510	657	18.9
4	Bhavnagar	35.0	4.6	5.9	151	195	549	674	19.1
5	Amreli	33.0	4.2	5.6	137	183	476	650	19.1
6	Junagadh	30.9	4.0	5.7	124	178	436	590	19.6
7	Kachchh	34.4	4.4	5.9	144	190	513	650	19.0
8	Banas Kantha	38.2	5.3	6.0	168	203	612	695	19.1
9	Sabar Kantha	34.7	4.3	5.2	139	176	466	546	19.0
10	Mahesana	34.3	4.1	4.8	137	168	458	528	18.2
11	Gandhinagar	32.9	3.8	4.6	123	154	431	523	18.4
12	Ahmadabad	30.5	3.6	4.7	120	153	424	537	18.9
13	Kheda	33.7	4.1	5.1	132	162	432	528	18.5
14	Panchmahals	34.4	4.7	5.6	150	179	604	655	18.8
15	Vadodara	35.3	4.6	5.9	137	172	398	517	19.0
16	Bharuch	30.3	3.6	5.3	122	159	465	519	19.3
17	Surat	30.6	3.5	5.0	121	155	445	528	19.4
18	Valsad	29.0	3.4	5.2	111	150	421	473	19.4
19	The Dangs	39.2	5.0	6.5	166	201	673	668	19.2
	STATE	33.6	4.2	5.4	136	175	467	571	19.0

Source: Occasional Paper No 1 of 1997.

The Annexure III shows various fertility indicators of all the districts and the State as per 1991 Census. It can be seen that Crude Birth Rate of The Dangs district was 39.2 which was the highest among all the districts as per 1991 Census. As per 1991 Census data the Total Fertility Rate (TFR) of The Dangs was 5.0, Total Marital Fertility Rate (TMFR) was 6.5, General Fertility Rate (GFR) was 166 and General Marital Fertility Rate (GMFR) was 201. The fertility indicators like CBR, TFR, TMFR, GFR and GMFR were higher in The Dangs district in comparison to fertility indicators of the State as a whole. It indicates that as per

the various indicators of fertility rates the fertility in The Dangs district was higher than almost all the other districts of the State.

Mean age at marriage means age (in completed years) at which the woman was married. In case a woman was married more than once the age at which she was married first was recorded. The mean age at marriage in The Dangs district in 1991 Census was 19.2 and for Gujarat State it was 19.0. Thus the mean age at marriage in The Dangs district was slightly higher as compared to mean age at marriage in the State.

**NUMBER OF CHILDREN EVER BORN AND SURVIVING PER EVER MARRIED WOMAN IN AGE GROUP
45-49, 1991 CENSUS**

Sl.No.	District	Ever Born			Surviving		
		Total	Rural	Urban	Total	Rural	Urban
1	2	3	4	5	6	7	8
1	Jamnagar	4.7	5.1	3.9	4.2	4.6	3.7
2	Rajkot	4.4	4.8	3.9	4.1	4.3	3.8
3	Surendranagar	4.9	5.2	4.2	4.4	4.6	3.9
4	Bhavnagar	4.7	5.0	4.1	4.3	4.6	3.9
5	Amreli	5.0	5.1	4.6	4.5	4.6	4.3
6	Junagadh	4.6	4.9	4.1	4.2	4.4	3.8
7	Kachchh	4.7	5.0	3.9	4.2	4.4	3.6
8	Banas Kantha	5.0	5.0	4.3	4.5	4.5	3.9
9	Sabar Kantha	4.4	4.4	4.2	4.0	4.0	3.9
10	Mahesana	4.5	4.6	4.0	3.9	4.0	3.6
11	Gandhinagar	4.0	4.2	3.7	3.6	3.7	3.4
12	Ahmadabad	4.0	4.6	3.8	3.7	4.0	3.6
13	Kheda	3.9	4.0	3.7	3.5	3.5	3.4
14	Panchmahals	4.4	4.4	4.2	4.0	4.0	3.9
15	Vadodara	3.6	3.9	3.3	3.3	3.4	3.1
16	Bharuch	4.1	4.2	3.7	3.6	3.7	3.4
17	Surat	3.5	3.4	3.7	3.3	3.2	3.4
18	Valsad	3.5	3.6	3.4	3.3	3.4	3.3
19	The Dangs	5.0	5.0	4.3	4.3	4.3	4.0
	STATE	4.2	4.4	3.8	3.8	4.0	3.6

Source: Gujarat State District Profile 1991.

As per above table there were 5 children born per ever married woman in the age group of 45-49 with 4.3 surviving children per woman in The Dangs district.

ANNEXURE – IV

PERCENTAGE DISTRIBUTION OF MIGRANTS BY PLACE OF BIRTH/ PLACE OF LAST

RESIDENCE, 1991 AND 2001 CENSUSES

Migration

Migration is a factor in changing the size and structure of the population. The migration process affects the areas to which migrants have moved and areas which they have left. Migration is a form of geographical mobility between one geographical unit to another, involving a change of residence from the

place of origin/birth to the place of destination or place of new settlement from the last residence. A person is considered as a migrant by place of birth if the place in which he is enumerated during the Census is other than the place of birth. Similarly a person is considered as a migrant by place of last residence if the place in which he is enumerated during the Census is other than his place of immediate last residence.

Internal and International Migration

The migration movements are of four types –

1. Migration within the district of enumeration (intra-district migration)
2. Migration from one district to another but within the State

3. Migration from one state to another state of the country (inter-state migration) and
4. Migration from one country to another country.

The first three together constitute internal migration while the last type of movement is called international migration.

Migration by place of birth:

The Dangs district and the State at 1991 and 2001 Censuses are as following.

The absolute number and percentage distribution of Migrants by place of birth in total population of

PERCENTAGE DISTRIBUTION OF MIGRANTS BY PLACE OF BIRTH-1991 CENSUS

Migration By Place of Birth	Gujarat			The Dangs		
	Persons	Males	Females	Persons	Males	Females
1	2	3	4	5	6	7
Total Migrants	13,572,140	4,152,518	9,419,622	41,418	13,561	27,857
(A) Migrants born in Gujarat	11,945,117	3,312,038	8,633,079	35,445	11,631	23,814
(I) Migrants born elsewhere in district of enumeration	7,865,072 (58.0)	1,824,211 (44.0)	6,040,861 (64.1)	26,664 (64.4)	7,560 (55.9)	19,104 (68.6)
(II) Migrants born in other districts of the State	4,080,045 (30.1)	1,487,827 (35.8)	2,592,218 (27.5)	8,781 (21.2)	4,071 (30.0)	4,710 (16.9)
(B) Migrants born in other States of India	1,520,421 (11.2)	788,007 (19.0)	732,414 (7.8)	5,943 (14.4)	1,910 (14.1)	4,033 (14.5)
(C) Migrants born in other countries	102,432 (0.7)	50,783 (1.2)	51,649 (0.6)	20 (0.0)	10 (0.0)	10 (0.0)
(D) Unclassified	4,170 (0.0)	1,690 (0.0)	2,480 (0.0)	10 (0.0)	10 (0.0)	0 (0.0)

Source: Gujarat State-D-Series Tables-1991

PERCENTAGE DISTRIBUTION OF MIGRANTS BY PLACE OF BIRTH-2001 CENSUS

Migration By Place of Birth	Gujarat			The Dangs		
	Persons	Males	Females	Persons	Males	Females
1	2	3	4	5	6	7
Total Migrants	18,810,592	6,472,393	12,338,199	56,212	16,109	40,103
(A) Migrants born in Gujarat	16,207,961	4,984,992	11,222,969	49,244	13,958	35,286
(I) Migrants born elsewhere in district of enumeration	10,706,177 (56.9)	2,867,391 (44.3)	7,838,786 (63.5)	39,791 (70.8)	9,787 (60.8)	30,004 (74.8)
(II) Migrants born in other districts of the State	5,501,784 (29.2)	2,117,601 (32.7)	3,384,183 (27.4)	9,453 (16.8)	4,171 (25.9)	5,282 (13.2)
(B) Migrants born in other States of India	2,520,676 (13.4)	1,443,465 (22.3)	1,077,211 (8.7)	6,940 (12.3)	2,134 (13.2)	4,806 (12.0)
(C) Migrants born in other countries	81,955 (0.4)	43,936 (0.7)	38,019 (0.3)	28 (0.0)	17 (0.1)	11 (0.0)
(D) Unclassified	0 (0.0)	0 (0.0)	0 (0.0)	0 (0.0)	0 (0.0)	0 (0.0)

Source: Gujarat State-D-Series Tables-2001

As per 1991 census there were 13,572,140 migrants in Gujarat whose place of birth was different than the place of enumeration, this number increased to 18,810,592 in 2001 census. Out of such migrants in 1991 census, 58.0 per cent were born

elsewhere in the district of enumeration, 30.1 per cent were born in other districts of the state, 11.2 per cent were born in other states of India and 0.7 per cent were born in other countries. There were 4,170 migrants in 1991 who were classified as

“Unclassified” while no migrant was reported under this category in 2001. As per 2001 census 56.9 per cent were born elsewhere in the district of enumeration, 29.2 per cent were born in other districts of the state, 13.4 per cent were born in other states of India and 0.4 per cent were born in other countries.

It can be seen that as per 1991 census in The Dangs district there were 41,418 migrants whose place of birth was different than the place of enumeration, this number increased to 56,212 in 2001 census. Out of such migrants in 1991 census, 64.4

per cent were born elsewhere in the district of enumeration, 21.2 per cent were born in other districts of the state, 14.4 per cent were born in other states of India and only 20 migrants were born in other countries. There were only 10 migrants in 1991 who were classified as “Unclassified” while no migrant was reported under this category in 2001. As per 2001 census in The Dangs district, 70.8 per cent were born elsewhere in the district of enumeration, 16.8 per cent were born in other districts of the state, 12.3 per cent were born in other states of India and only 28 were born in other countries.

INTER STATE IN-MIGRANTS TO GUJARAT STATE AS PER 1991 CENSUS BY PLACE OF BIRTH

Place of Birth	Gujarat		The Dangs	
	Migrants	Percentage to Total Migrants	Migrants	Percentage to Total Migrants
1	2	3	4	5
Total Migrants	1,520,421	100.0	5,943	100.0
Madhya Pradesh	92,414	6.1	50	0.8
Maharashtra	523,016	34.4	5,203	87.5
Rajasthan	337,594	22.2	120	2.0
Uttar Pradesh	252,013	16.6	150	2.5
Other States	315,384	20.7	420	7.2

Source: Gujarat State-D-Series Tables-1991

INTER STATE IN-MIGRANTS TO GUJARAT STATE AS PER 2001 CENSUS BY PLACE OF BIRTH

Place of Birth	Gujarat		The Dangs	
	Migrants	Percentage to Total Migrants	Migrants	Percentage to Total Migrants
1	2	3	4	5
Total Migrants	2,520,676	100.0	6,940	100.0
Madhya Pradesh	159,055	6.3	136	2.0
Maharashtra	734,945	29.2	5,841	84.2
Rajasthan	471,109	18.7	210	3.0
Uttar Pradesh	520,094	20.6	348	5.0
Other States	635,473	25.2	405	5.8

Source: Gujarat State-D-Series Tables-2001

The above statements show migration in Gujarat and in The Dangs district from other states as per 1991 and 2001 censuses. It can be seen that as per 1991 census there were 1,520,421 persons in the state who were born in other states of India, this figure rose to 2,520,676 in 2001 census. In 1991 out of such persons 34.4 per cent were born in

Maharashtra while in 2001 only 29.2 per cent were born in Maharashtra. In 1991, as much as 22.2 per cent of inter state migrants were born in Rajasthan and 16.6 per cent in Uttar Pradesh whereas in 2001 the proportion born in Rajasthan and Uttar Pradesh was 18.7 and 20.6 per cent respectively. As per 1991 census out of total inter state migrants 6.1 per

cent were born in Madhya Pradesh, the proportion of the same, in 2001 census, was almost equal at 6.3 per cent. The remaining 20.7 per cent were born in other states of India in 1991 census while in 2001 census 25.2 per cent were born in other states of India.

As regards The Dangs district it can be seen that there were 5,943 migrants in this category in 1991 which increased to 6,940 in 2001. The state-wise distribution reveals that as per 1991 census 87.5 per cent of migrants and as per 2001 census 84.2 per cent of migrants were born in Maharashtra. In 1991 the proportion of migrants born in the states of

Rajasthan and Uttar Pradesh was 2.0 per cent and 2.5 per cent respectively while the same for 2001 census stood at 3.0 per cent and 5.0 per cent respectively. The proportion of migrants born in other states was 7.2 per cent in 1991 which decreased to 5.8 per cent in 2001 census.

Migration by place of last residence:

Distribution of migrants by place of last residence in Gujarat and The Dangs as per 1991 and 2001 Censuses and percentage distribution of in-migrants from other States to Gujarat by place of last residence are presented below.

DISTRIBUTION OF MIGRANTS BY PLACE OF LAST RESIDENCE IN GUJARAT - 1991 CENSUS

Migration By Place of Birth	Gujarat			The Dangs		
	Persons	Males	Females	Persons	Males	Females
1	2	3	4	5	6	7
Total Migrants	13,664,201 (100.0)	4,189,602 (100.0)	9,474,599 (100.0)	41,698 (100.0)	13,661 (100.0)	28,037 (100.0)
Last residence elsewhere in the district of enumeration	8,068,873 (59.1)	1,903,131 (45.4)	6,165,742 (65.1)	28,154 (67.5)	8,100 (59.3)	20,054 (71.5)
Last residence in other districts of the State	4,039,073 (29.6)	1,481,438 (35.4)	2,557,635 (27.0)	8,131 (19.5)	3,821 (27.9)	4,310 (15.4)
Last residence in other States of India	1,465,214 (10.7)	759,601 (18.1)	705,613 (7.4)	5,373 (12.9)	1,730 (12.7)	3,643 (13.0)
Last residence in other countries	87,231 (0.6)	43,892 (1.1)	43,339 (0.5)	40 (0.1)	10 (0.1)	30 (0.1)
Unclassified	3,810 (0.0)	1,540 (0.0)	2,270 (0.0)	0 (0.0)	0 (0.0)	0 (0.0)

Source: Gujarat State-D-Series Tables-1991

DISTRIBUTION OF MIGRANTS BY PLACE OF LAST RESIDENCE IN GUJARAT - 2001 CENSUS

Migration By Place of Birth	Gujarat			The Dangs		
	Persons	Males	Females	Persons	Males	Females
1	2	3	4	5	6	7
Total Migrants	19,221,602 (100.0)	6,694,122 (100.0)	12,527,480 (100.0)	57,663 (100.0)	16,694 (100.0)	40,969 (100.0)
Last residence elsewhere in the district of enumeration	12,248,452 (63.7)	3,506,051 (52.4)	8,742,401 (69.8)	45,429 (78.8)	11,617 (69.6)	33,812 (82.5)
Last residence in other districts of the State	4,731,665 (24.6)	1,892,862 (28.3)	2,838,803 (22.7)	7,585 (13.2)	3,504 (21.0)	4,081 (10.0)
Last residence in other States of India	2,182,741 (11.4)	1,262,884 (18.9)	919,857 (7.3)	4,634 (8.0)	1,563 (9.4)	3,071 (7.5)
Last residence in other countries	58,744 (0.3)	32,325 (0.5)	26,419 (0.2)	15 (0.0)	10 (0.1)	5 (0.0)
Unclassified	0 (0.0)	0 (0.0)	0 (0.0)	0 (0.0)	0 (0.0)	0 (0.0)

Source: Gujarat State-D-Series Tables-2001

There were 13,664,201 migrants by place of last residence in Gujarat according to 1991 census and as per 2001 census there were 19,221,602 migrants in the state in this category. The proportion of male and female migrants whose place of last residence was elsewhere within the district of enumeration was 45.4 per cent and 65.1 per cent respectively in 1991 and the respective proportion was 52.4 per cent and 69.8 per cent in 2001 census in the case of Gujarat state. The reason for higher proportion of female migration is marriage. As per 1991 census, out of total migrants, 59.1 per cent of migrants were residing elsewhere in the district of enumeration, 29.6 per cent were those whose last residence was in other districts of the state while last residence of 10.7 per cent migrants was in other states of India and only 0.6 per cent were such whose last residence was in other countries. There were 3,810 migrants in the category titled "Unclassified".

In Gujarat as per 2001 census, 63.7 per cent migrants were residing elsewhere in the district of enumeration, 24.6 per cent were such whose last residence was in other districts of the state while last residence of 11.4 per cent migrants was in other states of India and only 0.3 per cent were such whose last residence was in other countries. There were no migrants in the category titled "Unclassified".

There were a total of 41,698 migrants by place of last residence in The Dangs district as per 1991 census. Out of total migrants, 67.5 per cent of migrants were such whose last residence was in the district of enumeration, 19.5 per cent were such whose last residence was in other districts of the state while last residence of 12.9 per cent migrants was in other states of India and only 0.1 per cent were such whose last residence was in other countries. There were no migrants in the category titled "Unclassified".

In the district, as per 2001 census, there were 57,663 migrants by last residence. Out of total migrants, 78.8 per cent of migrants were residing such whose last residence was elsewhere in the district of enumeration, 13.2 per cent were such whose last residence was in other districts of the state while last residence of 8.0 per cent migrants was in other states of India and only 15 migrants' last residence was in other countries. There were no migrants in the category titled "Unclassified".

Migration by reason:

The following statement gives distribution of migrants by reasons of migration from other States of India.

MIGRATION FROM OTHER STATES OF INDIA BY PLACE OF LAST RESIDENCE IN GUJARAT 1991

States	Total Migrants	Reasons						
		Employment	Business	Education	Family moved	Marriage	Natural Calamities	Other reasons
1	2	3	4	5	6	7	8	9
Total	1,465,214	378,201 (25.8)	165,658 (11.3)	17,610 (1.2)	351,258 (24.0)	328,954 (22.5)	1,550 (0.1)	221,983 (15.1)
1. Madhya Pradesh	88,944	15,534 (17.5)	7,720 (8.7)	880 (1.0)	19,000 (21.3)	31,590 (35.5)	70 (0.1)	14,150 (15.9)
2. Maharashtra	518,263	112,576 (21.7)	46,392 (9.0)	5,910 (1.1)	142,363 (27.5)	120,844 (23.3)	480 (0.1)	89,698 (17.3)
3. Rajasthan	324,249	70,474 (21.7)	45,916 (14.2)	3,430 (1.0)	67,990 (21.0)	91,066 (28.1)	610 (0.2)	44,763 (13.8)
4. Uttar Pradesh	237,591	88,924 (37.4)	31,700 (13.3)	2,750 (1.2)	49,695 (20.9)	34,900 (14.7)	160 (0.1)	29,462 (12.4)
5. Other States of India	296,167	90,693 (30.6)	33,930 (11.5)	4,640 (1.6)	72,210 (24.4)	50,554 (17.1)	230 (0.0)	43,910 (14.8)

Source: Gujarat State-D-Series Tables-1991

**MIGRATION FROM OTHER STATES OF INDIA BY PLACE OF LAST
RESIDENCE IN GUJARAT 2001**

States	Total Migrants	Reasons						
		Work/ Employment	Business	Education	Marriage	Moved after birth	Moved with household	Other
1	2	3	4	5	6	7	8	9
Total	2,182,741	660,767	204,905	12,624	370,546	134,751	577,599	221,549
		(30.3)	(9.4)	(0.6)	(17.0)	(6.2)	(26.5)	(10.2)
Madhya Pradesh	131,745	29,363	11,867	794	27,722	7,221	40,843	13,935
		(22.3)	(9.0)	(0.6)	(21.0)	(5.5)	(31.0)	(10.6)
Maharashtra	655,080	139,701	42,719	2,932	142,939	62,145	191,630	73,014
		(21.3)	(6.5)	(0.4)	(21.8)	(9.5)	(29.3)	(11.1)
Rajasthan	391,649	80,234	59,938	1,555	82,251	23,145	103,923	40,603
		(20.5)	(15.3)	(0.4)	(21.0)	(5.9)	(26.5)	(10.4)
Uttar Pradesh	447,325	179,313	47,179	1,712	53,419	17,296	106,884	41,522
		(40.1)	(10.5)	(0.4)	(11.9)	(3.9)	(23.9)	(9.3)
Other States of India	556,942	232,156	43,202	5,631	64,215	24,944	134,319	52,475
		(41.7)	(7.8)	(1.0)	(11.5)	(4.5)	(24.1)	(9.4)

Source: Gujarat State-D-Series Tables-2001

It can be seen from the data given above that the main reason for the migration was "Work/employment". As much as 30.3 per cent of migrants moved due to work or employment as per 2001 census. As per 1991 census also, the highest proportion of 25.8 per cent of migration took place due to the same reason. In 2001, this was followed

by 26.5 per cent of migration which was due to the reason of "Moved with household" and also in 1991 it was followed by 24.0 per cent of migration due to the same reason which was then titled as "Family Moved". In 2001, the proportion of migration due to marriage was 17 per cent while the same was comparatively higher at 22.5 per cent in 1991 census.

ANNEXURE – V

BRIEF ACCOUNT OF MAIN RELIGIONS IN THE DISTRICT AS PER 1991 AND 2001 CENSUSES

Religion is the basic cultural characteristics of the population. In secular country like India several religions have thrived and every decennial Census provides an interesting picture of the religious persuasions of the people. The data on religion yielded by the Census are of immense use for the Anthropologists, Sociologists, Demographers, Administrators, Planners and also for laymen.

The six main religions i) Hindu, ii) Muslim, iii) Christian, iv) Sikh, v) Buddhist, and vi) Jain were recorded. In respect of 'Others', the actual religion returned was recorded. If a person said that he has no religion, it was recorded accordingly and if any person refused to state his religion it was recorded as 'religion not stated'.

DISTRIBUTION OF RELIGION AND TALUKAWISE POPULATION, 1991 CENSUS

State/ District/Taluka	Total Population			Hindu		
	Persons	Males	Females	Persons	Males	Females
1	2	3	4	5	6	7
Gujarat State	41,309,582	21,355,209	19,954,373	36,964,228	19,129,056	17,835,172
	(100.0)	(100.0)	(100.0)	(89.5)	(89.6)	(89.4)
The Dangs District	144,091	72,674	71,417	133,828	67,535	66,293
	(100.0)	(100.0)	(100.0)	(92.9)	(92.9)	(92.8)
The Dangs Taluka	144,091	72,674	71,417	133,828	67,535	66,293
	(100.0)	(100.0)	(100.0)	(92.9)	(92.9)	(92.8)

DISTRIBUTION OF RELIGION AND TALUKAWISE POPULATION, 2001 CENSUS

State/ District/Taluka	Total Population			Hindu		
	Persons	Males	Females	Persons	Males	Females
1	2	3	4	5	6	7
Gujarat State	50,671,017 (100.0)	26,385,577 (100.0)	24,285,440 (100.0)	45,143,074 (89.1)	23,538,770 (89.2)	21,604,304 (89.0)
The Dangs District	186,729 (100.0)	93,974 (100.0)	92,755 (100.0)	165,436 (88.6)	83,391 (88.7)	82,045 (88.5)
The Dangs Taluka	186,729 (100.0)	93,974 (100.0)	92,755 (100.0)	165,436 (88.6)	83,391 (88.7)	82,045 (88.5)

DISTRIBUTION OF RELIGION AND TALUKAWISE POPULATION, 1991 CENSUS

State/ District/Taluka	Muslim			Jain		
	Persons	Males	Females	Persons	Males	Females
1	8	9	10	11	12	13
Gujarat State	3,606,920 (8.7)	1,853,002 (8.7)	1,753,918 (8.8)	491,331 (1.2)	244,390 (1.1)	246,941 (1.2)
The Dangs District	2,117 (1.5)	1,091 (1.5)	1,026 (1.4)	45 (0.0)	25 (0.0)	20 (0.0)
The Dangs Taluka	2,117 (1.5)	1,091 (1.5)	1,026 (1.4)	45 (0.0)	25 (0.0)	20 (0.0)

DISTRIBUTION OF RELIGION AND TALUKAWISE POPULATION, 2001CENSUS

State/ District/Taluka	Muslim			Jain		
	Persons	Males	Females	Persons	Males	Females
1	8	9	10	11	12	13
Gujarat State	4,592,854 (9.1)	2,370,832 (9.0)	2,222,022 (9.2)	525,305 (1.0)	266,768 (1.0)	258,537 (1.1)
The Dangs District	2,792 (1.5)	1,437 (1.5)	1,355 (1.5)	27 (0.0)	15 (0.0)	12 (0.0)
The Dangs Taluka	2,792 (1.5)	1,437 (1.5)	1,355 (1.5)	27 (0.0)	15 (0.0)	12 (0.0)

DISTRIBUTION OF RELIGION AND TALUKAWISE POPULATION, 1991CENSUS

State/ District/Taluka	Christian			Sikh		
	Persons	Males	Females	Persons	Males	Females
1	14	15	16	17	18	19
Gujarat State	181,753 (0.4)	93,700 (0.4)	88,053 (0.4)	33,044 (0.1)	18,256 (0.1)	14,788 (0.1)
The Dangs District	7,824 (5.4)	3,876 (5.3)	3,948 (5.5)	19 (0.0)	11 (0.0)	8 (0.0)
The Dangs Taluka	7,824 (5.4)	3,876 (5.3)	3,948 (5.5)	19 (0.0)	11 (0.0)	8 (0.0)

DISTRIBUTION OF RELIGION AND TALUKAWISE POPULATION, 2001 CENSUS

State/ District/Taluka	Christian			Sikh		
	Persons	Males	Females	Persons	Males	Females
1	14	15	16	17	18	19
Gujarat State	284,092	142,881	141,211	45,587	24,987	20,600
	(0.6)	(0.5)	(0.6)	(0.1)	(0.1)	(0.1)
The Dangs District	17,760	8,746	9,014	67	37	30
	(9.5)	(9.3)	(9.7)	(0.0)	(0.0)	(0.0)
The Dangs Taluka	17,760	8,746	9,014	67	37	30
	(9.5)	(9.3)	(9.7)	(0.0)	(0.0)	(0.0)

DISTRIBUTION OF RELIGION AND TALUKAWISE POPULATION, 1991CENSUS

State/ District/Taluka	Buddhis			Other religion			Religion not stated		
	Persons	Males	Females	Persons	Males	Females	Persons	Males	Females
1	20	21	22	23	24	25	26	27	28
Gujarat State	11,615	6,196	5,419	14,213	7,239	6,974	6,478	3,370	3,108
	(0.0)	(0.0)	(0.0)	(0.0)	(0.0)	(0.0)	(0.0)	(0.0)	(0.0)
The Dangs District	30	18	12	212	111	101	16	7	9
	(0.0)	(0.0)	(0.0)	(0.1)	(0.2)	(0.1)	(0.0)	(0.0)	(0.0)
The Dangs Taluka	30	18	12	212	111	101	16	7	9
	(0.0)	(0.0)	(0.0)	(0.1)	(0.2)	(0.1)	(0.0)	(0.0)	(0.0)

Source: Gujarat State-C-Series Tables-1991

DISTRIBUTION OF RELIGION AND TALUKAWISE POPULATION, 2001CENSUS

State/ District/Taluka	Buddhis			Other religion			Religion not stated		
	Persons	Males	Females	Persons	Males	Females	Persons	Males	Females
1	20	21	22	23	24	25	26	27	28
Gujarat State	17,829	9,439	8,390	28,698	14,452	14,246	33,578	17,448	16,130
	(0.0)	(0.0)	(0.0)	(0.1)	(0.1)	(0.1)	(0.1)	(0.1)	(0.1)
The Dangs District	25	15	10	403	219	184	219	114	105
	(0.0)	(0.0)	(0.0)	(0.2)	(0.2)	(0.2)	(0.1)	(0.1)	(0.1)
The Dangs Taluka	25	15	10	403	219	184	219	114	105
	(0.0)	(0.0)	(0.0)	(0.2)	(0.2)	(0.2)	(0.1)	(0.1)	(0.1)

Source: Gujarat State-C-Series Tables-2001

The statement above gives the details of distribution of population for Gujarat state and The Dangs district by six major religions as per 2001 census. The 2001 census data reveals that the proportion of Hindus was 89.1 per cent in the state of Gujarat against 88.6 per cent recorded in The Dangs. In comparison to 1991 data a decline of 0.4 per cent is registered in proportion of Hindus at state level while in the district the proportion of Hindus has decreased by 4.3 per cent.

The proportion of Muslims has almost remained same as compared to 1991. The proportion of Muslims was 8.7 per cent at state level and 1.5 per cent at

district level in 1991 census whereas in 2001 census at state level this proportion was 9.1 per cent and in district it was 1.5 per cent. The proportion of Christians in the district has increased in 2001 as compared to 1991. As per 1991 Census proportion of Christians was 0.4 per cent in total population of the state which in 2001 Census increased to 0.6 per cent. At district level the proportion of Christians was 5.4 per cent in 1991, which rose to 9.5 per cent in 2001, showing an increase of 4.1 per cent during the decade. The proportion of Jain, Sikh, Buddhists, and people following other religions and of people who did not state any religion was negligible in The Dangs in 1991 as well as in 2001 census.

ANNEXURE-VI

MARITAL STATUS OF POPULATION AS PER 1991 AND 2001 CENSUSES

The details of sex-wise marital status for Gujarat State and The Dangs District as per 1991 and 2001 Censuses are given below:-

MARITAL STATUS BY SEX-1991 CENSUS

Sl.No.	Marital Status	Gujarat			The Dangs		
		Persons	Males	Females	Persons	Males	Females
1	Never Married	20,538,825 (49.7)	11,436,245 (53.6)	9,102,580 (45.6)	73,664 (51.1)	39,067 (53.7)	34,597 (48.4)
2	Married	19,100,051 (46.2)	9,498,086 (44.5)	9,601,965 (48.1)	66,682 (46.3)	32,500 (44.7)	34,182 (47.9)
3	Widowed	1,554,793 (3.8)	367,103 (1.7)	1,187,690 (6.0)	3,245 (2.3)	847 (1.2)	2,398 (3.4)
4	Divorced or Separated	111,513 (0.3)	50,545 (0.2)	60,968 (0.3)	500 (0.3)	260 (0.4)	240 (0.3)
5	Unclassified	4,400 (0.0)	3,230 (0.0)	1,170 (0.0)	0 (0.0)	0 (0.0)	0 (0.0)
	Total	41,309,582 (100.0)	21,355,209 (100.0)	19,954,373 (100.0)	144,091 (100.0)	72,674 (100.0)	71,417 (100.0)

Source: Gujarat State -C- Series Tables-1991

MARITAL STATUS BY SEX-2001 CENSUS

Sl.No.	Marital Status	Gujarat			The Dangs		
		Persons	Males	Females	Persons	Males	Females
1	Never married	24,132,905 (47.6)	13,647,899 (51.7)	10,485,006 (43.2)	94,343 (50.5)	49,832 (53.0)	44,511 (48.0)
2	Married	24,222,087 (47.8)	12,141,819 (46.0)	12,080,268 (49.7)	86,157 (46.1)	42,625 (45.4)	43,532 (46.9)
3	Widowed	2,111,678 (4.2)	497,265 (1.9)	1,614,413 (6.7)	5,334 (2.9)	1,238 (1.3)	4,096 (4.4)
4	Divorced/Separated	204,347 (0.4)	98,594 (0.4)	105,753 (0.4)	895 (0.5)	279 (0.3)	616 (0.7)
5	Unclassified	0 (0.0)	0 (0.0)	0 (0.0)	0 (0.0)	0 (0.0)	0 (0.0)
	Total	50,671,017 (100.0)	26,385,577 (100.0)	24,285,440 (100.0)	186,729 (100.0)	93,974 (100.0)	92,755 (100.0)

Source: Gujarat State -C- Series Tables-2001

The above statements show marital status by sex in the state as well as in the district. As per 2001 census the number of married persons was 24,222,087(47.8 per cent) in Gujarat and 86,157 (46.1 per cent) in The Dangs. A comparison of the same with 1991 data shows that in Gujarat the proportion of married persons was 46.2 per cent while in The Dangs the same was 46.3 per cent. As per 1991 census the proportion of never married persons was 49.7 per cent in Gujarat State and 51.1 per cent in

The Dangs district. As per 2001 census the same has come down to 47.6 per cent in Gujarat and 50.5 per cent in The Dangs. In comparison to 1991 in 2001 the proportion of married females has shown decrease of 1 per cent in the district while the same for males has increased by 0.7 per cent. The proportion of widows and divorced/separated has not shown any significant changes in 2001 as compared to 1991 census for the state as well as for the district.

DISTRIBUTION OF RURAL URBAN POPULATION BY MARITAL STATUS-1991

Sl.No	Marital Status	Gujarat			The Dangs		
		Total	Rural	Urban	Total	Rural	Urban
1	Never Married	20,538,825 (49.7)	13,331,939 (49.2)	7,206,886 (50.6)	73,664 (51.1)	65,190 (50.8)	8,474 (53.3)
2	Married	19,100,051 (46.2)	12,550,862 (46.4)	6,549,189 (46.0)	66,682 (46.3)	59,753 (46.6)	6,929 (43.5)
3	Widowed	1,554,793 (3.8)	1,099,920 (4.1)	454,873 (3.2)	3,245 (2.3)	2,767 (2.2)	478 (3.0)
4	Divorced or Separated	111,513 (0.3)	78,520 (0.3)	32,993 (0.2)	500 (0.3)	470 (0.4)	30 (0.2)
5	Unclassified	4,400 (0.0)	2,280 (0.0)	2,120 (0.0)	0 (0.0)	0 (0.0)	0 (0.0)
	Total	41,309,582 (100.0)	27,063,521 (100.0)	14,246,061 (100.0)	144,091 (100.0)	128,180 (100.0)	15,911 (100.0)

Source : Gujarat State -C- Series Tables-1991

DISTRIBUTION OF RURAL URBAN POPULATION BY MARITAL STATUS-2001

Sl.No	Marital Status	Gujarat			The Dangs		
		Total	Rural	Urban	Total	Rural	Urban
1	Never married	24,132,905 (47.6)	15,144,193 (47.7)	8,988,712 (47.5)	94,343 (50.5)	94,343 (50.5)	0 (0.0)
2	Married	24,222,087 (47.8)	15,058,801 (47.4)	9,163,286 (48.4)	86,157 (46.1)	86,157 (46.1)	0 (0.0)
3	Widowed	2,111,678 (4.2)	1,403,972 (4.4)	707,706 (3.7)	5,334 (2.9)	5,334 (2.9)	0 (0.0)
4	Divorced/Separated	204,347 (0.4)	133,801 (0.4)	70,546 (0.4)	895 (0.5)	895 (0.5)	0 (0.0)
5	Unclassified	0 (0.0)	0 (0.0)	0 (0.0)	0 (0.0)	0 (0.0)	0 (0.0)
	Total	50,671,017 (100.0)	31,740,767 (100.0)	18,930,250 (100.0)	186,729 (100.0)	186,729 (100.0)	0 (0.0)

Source : Gujarat State -C- Series Tables-2001

As the statement shows there is no urban area in The Dangs as per 2001 census. It can be seen that proportion of never married persons was higher at 50.5 per cent in the district as compared to 47.6 per cent recorded in Gujarat state as per 2001 census. In 1991 in rural areas the proportion of never married persons was 49.2 per cent in Gujarat and

50.8 per cent in The Dangs. As per 2001 census the proportion of married persons was 47.4 per cent in rural Gujarat and 46.1 per cent in The Dangs, while as per 1991 census, in the rural areas of Gujarat, this proportion was at 46.4 per cent and 46.6 per cent in The Dangs.

ANNEXURE – VII

AGE, SEX AND EDUCATION IN THE DISTRICT AT THE 1991 AND 2001 CENSUSES

Literacy has occupied an important position in Indian Census in one form or the other from the very beginning. The definition of literates as adopted is “A person who can both read and write with understanding in any language is to be taken as literate”. A person who can merely read but can not write was not treated as literate. It is not necessary that a person who was literate should have received any formal education or should have passed any

minimum educational standard. All children below the age 7 are treated as illiterate. While processing the literacy data population of age group 0-6 is excluded.

The following statement gives the distribution of literates and illiterates by broad age groups and sex in the district as well as the State at the time of 1991 and 2001 Censuses:-

LITERACY BY AGE -GROUP AND BY SEX -1991

Age Group	Particular	Gujarat			The Dangs		
		Persons	Males	Females	Persons	Males	Females
1	2	3	4	5	6	7	8
7-14	Population	7,890,092	4,091,924	3,798,168	28,348	15,031	13,317
	Literates	6,274,260	3,524,237	2,750,023	21,591	12,334	9,257
	Literacy rate	(79.5)	(86.1)	(72.4)	(76.2)	(82.1)	(69.5)
15-29	Population	11,588,152	5,968,695	5,619,457	35,104	16,227	18,877
	Literates	7,700,947	4,637,794	3,063,153	18,654	11,097	7,557
	Literacy rate	(66.5)	(77.7)	(54.5)	(53.1)	(68.4)	(40.0)
30-44	Population	7,865,939	4,115,729	3,750,210	26,846	13,978	12,868
	Literates	4,281,014	2,840,065	1,440,949	9,317	7,347	1,970
	Literacy rate	(54.4)	(69.0)	(38.4)	(34.7)	(52.6)	(15.3)
45-59	Population	4,287,560	2,247,451	2,040,109	14,436	7,973	6,463
	Literates	1,853,242	1,317,794	535,448	2,660	2,280	380
	Literacy rate	(43.2)	(58.6)	(26.2)	(18.4)	(28.6)	(5.9)
60+	Population	2,637,803	1,273,247	1,364,556	6,915	3,227	3,688
	Literates	848,138	606,183	241,955	440	370	70
	Literacy rate	(32.2)	(47.6)	(17.7)	(6.4)	(11.5)	(1.9)
Age not stated	Population	209,679	114,789	94,890	859	439	420
	Literates	173,799	99,059	74,740	849	439	410
	Literacy rate	(82.9)	(86.3)	(78.8)	(98.8)	(100.0)	(97.6)

Source: All India -C- Series Tables-1991

LITERACY BY AGE -GROUP AND BY SEX -2001

Age Group	Particular	Gujarat			The Dangs		
		Persons	Males	Females	Persons	Males	Females
1	2	3	4	5	6	7	8
7-14	Population	9,091,764	4,814,440	4,277,324	40,476	21,012	19,464
	Literates	7,599,713	4,206,428	3,393,285	34,075	18,102	15,973
	Literacy rate	(83.6)	(87.4)	(79.3)	(84.2)	(86.2)	(82.1)
15-29	Population	14,247,890	7,477,081	6,770,809	43,985	21,280	22,705
	Literates	11,060,357	6,435,890	4,624,467	30,385	17,195	13,190
	Literacy rate	(77.6)	(86.1)	(68.3)	(69.1)	(80.8)	(58.1)
30-44	Population	10,629,518	5,514,675	5,114,843	35,590	17,789	17,801
	Literates	6,709,301	4,203,305	2,505,996	17,693	11,973	5,720
	Literacy rate	(63.1)	(76.2)	(49.0)	(49.7)	(67.3)	(32.1)
45-59	Population	5,623,141	2,924,019	2,699,122	19,817	10,439	9,378
	Literates	3,056,151	2,050,778	1,005,373	6,109	4,965	1,144
	Literacy rate	(54.3)	(70.1)	(37.2)	(30.8)	(47.6)	(12.2)
60+	Population	3,499,063	1,628,474	1,870,589	10,211	4,881	5,330
	Literates	1,381,194	923,513	457,681	1,284	1,073	211
	Literacy rate	(39.5)	(56.7)	(24.5)	(12.6)	(22.0)	(4.0)
Age not stated	Population	47,237	26,740	20,497	103	63	40
	Literates	21,034	13,359	7,675	40	31	9
	Literacy rate	(44.5)	(50.0)	(37.4)	(38.8)	(49.2)	(22.5)

Source: Census of India -C- Series Tables-2001

It can be seen from the statement that the highest proportion of 83.6 per cent literacy rate in Gujarat state is registered in age group of 7-14 years followed by 77.6 per cent in 15-29 years age group. The same trend can be observed in The Dangs district where the highest proportion of 84.2 per cent is registered in the age group of 7-14 years followed by 69.1 per cent in the age group of 15-29 years. The lowest proportion of 39.5 per cent in state and

12.6 per cent in The Dangs district is found in the age group of 60 + years. As per 2001 census the female literacy rate was lower than that of males in each and every age group in the state as well as in The Dangs District. A comparison with the 1991 data shows that literacy rate has increased for each and every age group in the state and also in the district except for the category titled "Age not stated".

LITERACY BY EDUCATION LEVEL-1991 CENSUS

Sl .No.	Education level	Gujarat			The Dangs		
		Persons	Males	Females	Persons	Males	Females
1	2	3	4	5	6	7	8
1	Literates without any formal education	48,522 (0.2)	24,458 (0.2)	24,064 (0.3)	180 (0.3)	110 (0.3)	70 (0.4)
2	Below Primary	4,347,286 (20.6)	2,486,436 (19.1)	1,860,850 (23.0)	6,460 (12.1)	3,560 (10.5)	2,900 (14.8)
3	Primary	8,702,230 (41.2)	5,176,559 (39.7)	3,525,671 (43.5)	33,260 (62.2)	21,244 (62.7)	12,016 (61.2)
4	Middle	2,888,930 (13.7)	1,904,769 (14.6)	984,161 (12.1)	5,958 (11.1)	3,830 (11.3)	2,128 (10.8)
5	Matriculation/ Secondary	3,003,740 (14.2)	1,990,437 (15.3)	1,013,303 (12.5)	5,360 (10.0)	3,520 (10.4)	1,840 (9.4)
6	Higher Secondary	909,594 (4.3)	591,309 (4.5)	318,285 (3.9)	1,233 (2.3)	813 (2.4)	420 (2.1)
7	Non-Technical Diploma	109,995 (0.5)	58,940 (0.5)	51,055 (0.6)	100 (0.2)	90 (0.3)	10 (0.1)
8	Technical Diploma or Certificate not equal to degree	102,262 (0.5)	90,105 (0.7)	12,157 (0.1)	90 (0.2)	80 (0.2)	10 (0.1)
9	Graduate and above	1,018,841 (4.8)	702,119 (5.4)	316,722 (3.9)	870 (1.6)	620 (1.8)	250 (1.3)

Source : All India -C- Series Tables-1991

LITERACY BY EDUCATION LEVEL-2001 CENSUS

Sl.No.	Education level	Gujarat			The Dangs		
		Persons	Males	Females	Persons	Males	Females
1	2	3	4	5	6	7	8
1	Literates without any formal education	286,886 (1.0)	168,530 (0.9)	118,356 (1.0)	1,047 (1.2)	552 (1.0)	495 (1.4)
2	Below Primary	8,084,263 (27.1)	4,576,820 (25.7)	3,507,443 (29.2)	38,529 (43.0)	21,487 (40.3)	17,042 (47.0)
3	Primary	8,076,854 (27.1)	4,557,086 (25.6)	3,519,768 (29.3)	25,573 (28.5)	15,753 (29.5)	9,820 (27.1)
4	Middle	4,423,384 (14.8)	2,833,064 (15.9)	1,590,320 (13.3)	11,049 (12.3)	6,912 (13.0)	4,137 (11.4)
5	Matriculation/ Secondary	4,235,270 (14.2)	2,697,364 (15.1)	1,537,906 (12.8)	6,652 (7.4)	4,128 (7.7)	2,524 (7.0)
6	Higher Secondary	2,409,406 (8.1)	1,492,908 (8.4)	916,498 (7.6)	3,436 (3.8)	2,240 (4.2)	1,196 (3.3)
7	Non-Technical Diploma	17,477 (0.1)	13,673 (0.1)	3,804 (0.0)	17 (0.0)	13 (0.0)	4 (0.0)
8	Technical Diploma or Certificate not equal to degree	407,351 (1.4)	293,339 (1.6)	114,012 (1.0)	1,056 (1.2)	738 (1.4)	318 (0.9)
9	Graduate and above	1,875,741 (6.3)	1,192,415 (6.7)	683,326 (5.7)	2,217 (2.5)	1,509 (2.8)	708 (2.0)
10	Unclassified	11,118 (0.0)	8,074 (0.0)	3,044 (0.0)	10 (0.0)	7 (0.0)	3 (0.0)

Source: All India -C- Series Tables-2001

The above statement shows number and percentage of literates in nine different education levels.

In the state, as per 2001 census, there were 286,886 (1 per cent) literates who have no formal education. This proportion was only 0.2 per cent in 1991. In The Dangs 1,047 (1.2 per cent) literates have no formal education while in 1991 only 180 (0.3 per cent) literates were in this category. As per 2001 census, 27.1 per cent literates have below primary level of education in the state, the same proportion was also recorded for primary level of education, while as per 1991 census 41.2 per cent literates had attained primary level of education. In The Dangs as per 2001 census 43 per cent have below primary level of education and 28.5 per cent have primary level of education, whereas in 1991 census these proportions stood at 12.1 per cent and 62.2 per cent respectively. In 1991 census higher secondary level of education was attained by 4.3 per

cent of literates in the state and by 2.3 per cent of literates in The Dangs district, while as per 2001 census, 8.1 per cent literates in the state and 3.8 per cent literates in The Dangs have attained higher secondary level of education. The proportion of literates having graduate and above level of education was 4.8 per cent and 1.6 per cent in 1991 census for the state and The Dangs respectively. The proportion of literates in this category increased to 6.3 per cent in the state and 2.5 per cent in The Dangs district in 2001. The proportion of literates having technical diploma or certificate not equal to degree has also increased in the state as well as in the district in 2001 as compared to 1991. The numbers and proportions of literates having non- technical diploma has decreased in 2001 as compared to 1991 in state as well as in The Dangs district.

ANNEXURE- VIII

DISTRIBUTION OF DIFFERENT MOTHER TONGUES RETURNED IN 1991 AND 2001 CENSUSES

Serial Number	Mother Tongue	1991 Census				2001 Census			
		Gujarat		The Dangs		Gujarat		The Dangs	
		Number of persons who returned the mother tongue	Percentage to total Population	Number of persons who returned the mother tongue	Percentage to total Population	Number of persons who returned the mother tongue	Percentage to total Population	Number of persons who returned the mother tongue	Percentage to total Population
1	2	3	4	5	6	7	8	9	10
1	Dangi	108,923	0.3	107,895	74.9	134,985	0.3	126,564	67.8
2	Konkani	40,468	0.1	360	0.2	190,342	0.4	24,108	12.9
3	Gujarati	37,788,065	91.5	24,318	16.9	42,743,186	84.4	8,029	4.3
4	Bhil/Bhilodi	2,103	0.0	53	0.0	768,922	1.5	7,385	4.0
5	Gamit/Gavit	10,663	0.0	4,133	2.9	282,753	0.6	6,557	3.5
6	Marathi	566,097	1.4	3,986	2.8	759,375	1.5	3,317	1.8
7	Hindi	1,052,204	2.5	1,260	0.9	2,059,380	4.1	1,906	1.0
8	Varli	10,266	0.0	61	0.0	173,055	0.3	1,774	1.0
9	Dhodia	8,714	0.0	180	0.1	159,591	0.3	1,151	0.6
10	Banjari	548	0.0	548	0.4	4,463	0.0	919	0.5
11	Kokna/Kokni/Kukna	3,959	0.0	0	0.0	98,512	0.2	764	0.4
12	Mawchi	0	0.0	0	0.0	750	0.0	379	0.2
13	Chodhari	0	0.0	0	0.0	208,755	0.4	222	0.1
14	Urdu	545,969	1.3	104	0.1	550,497	1.1	157	0.1
15	Vasava	0	0.0	0	0.0	412,943	0.8	131	0.1
16	Telugu	48,793	0.1	91	0.1	68,026	0.1	125	0.1
17	Marwari	116,398	0.3	53	0.0	206,895	0.4	87	0.0
18	Kachchhi	435,668	1.1	0	0.0	660,775	1.3	63	0.0
19	Malayalam	55,501	0.1	70	0.0	66,755	0.1	62	0.0
20	Rajasthani	34,883	0.1	0	0.0	52,428	0.1	58	0.0
	Total of Other	480,360	1.2	979	1.0	1,068,629	2.1	2,971	1.6
	Mother Tongues								
	All Mother Tongues Total	41,309,582	100.0	144,091	100.0	50,671,017	100.0	186,729	100.0

Source: Gujarat State District Profile 1991, Census of India C-16 population by mother tongue, 2001.

The above data reveals that as per 1991 census, in Gujarat State 91.5 per cent persons have returned Gujarati as their mother tongue. At the second place, only 2.5 per cent persons have returned Hindi as their mother tongue. In Gujarat State 1.4 per cent had returned Marathi, 1.3 per cent had returned Urdu and 1.1 per cent had returned Kachchhi as their mother tongue as per 1991 census.

As per 2001 census in Gujarat State 84.4 per cent persons have returned Gujarati as their mother tongue. At the second place, only 4.1 per cent persons have returned Hindi as their mother tongue. In Gujarat State Marathi as well as Bhili/Bhilodi each was returned by 1.5 per cent population, 1.1 per cent had returned Urdu and 1.3 per cent had returned Kachchhi as their mother tongue. In the state, the proportion of other languages as mother tongue is not as much significant in both the censuses.

The mainly spoken mother tongue in the district is Dangi as 74.9 per cent of population had reported it as their mother tongue in 1991 whereas in 2001 the same is returned by 67.8 per cent of population. In 2001, next to Dangi is Konkani which is returned by 12.9 per cent, followed by Gujarati which is reported by 4.3 per cent of population. In 1991 next to Dangi was Gujarati as it was returned by 16.9 per cent of population. In 2001, Bhili /Bhilodi is reported as mother tongue by 4.0 per cent, Gamit/Gavit by 3.5 per cent, Marathi by 1.8 per cent and Hindi as well as Varli are reported as mother tongue by 1.0 per cent each of population. In 1991, Bhili /Bhilodi was reported by only 53 persons, Gamit/Gavit by 2.9 per cent, Marathi by 2.8 per cent and Hindi was reported by 0.9 per cent of population as their mother tongue. The proportion of other languages as mother tongue is not as much significant in the district in both the censuses.