



Census of India 2001

DISTRICT CENSUS HANDBOOK

PART XII-A & B

SERIES-25
GUJARAT

NAVSARI

VILLAGE & TOWN DIRECTORY
PRIMARY CENSUS ABSTRACT

DIRECTORATE OF CENSUS OPERATIONS, GUJARAT
AHMADABAD



CENSUS OF INDIA 2001

SERIES-25

GUJARAT

DISTRICT CENSUS HANDBOOK

Part - XII A & B

NAVSARI DISTRICT

VILLAGE & TOWN DIRECTORY



**VILLAGE AND TOWNWISE
PRIMARY CENSUS ABSTRACT**



Jayant Parimal
of the Indian Administrative Service
Director of Census Operations, Gujarat

© Government of India Copyright

Data Product Code
24-036-2001 - Census-Book



D a n d i M e m o r i a l

The historic memorial at the banks of the sea near Dandi reminds us of the very episode that perhaps changed the history of this land. Let us also commence this great journey by lifting a little bit of salt from Dandi, north to Navsari-the place of the great Holy-fire of revolution.

Gandhiji commenced his historic Dandi March along with his 78 soldiers from his headquarters. "Hridaykunj" on 12th March, 1930 which is a reminder of Lord Buddha's great journey. He touched Dandi on 5th April, by completing the holy Journey of 241 miles on foot. On 6th April, Gandhiji with a dip in the ocean and took a little bit of salt by his loan finger and thumb. Thus he violated the salt law and then sitting under the banyan tree there, he called upon the people of his land to wage a final war on British rule. Eventually the Himalayan like great satyagrah agitation started. The incident at Dandi snatched away the restive mood of the British rule in India. A very negligible looking incident became a glaring chapter of the history.

Contents

Pages

Foreword

Preface

Acknowledgements

District Highlights –2001 Census

Important Statistics in the District

Ranking of Talukas in the District

Statements 1-9

Statement 1 : Name of the Headquarters of the District/Taluka their Rural-Urban status and Distance from District Headquarters, 2001	xxi
Statement 2 : Name of the Headquarters of the District/Taluka/C.D.Block, their Rural-Urban status and Distance from District Headquarters, 2001	xxi
Statement 3 : Population of the District at each Census from 1901 to 2001	xxii
Statement 4 : Area, Number of Villages/Towns and Population in District and Taluka, 2001	xxiii
Statement 5 : Taluka / C.D.Blockwise Number of Villages and Rural Population, 2001	xxiv
Statement 6 : Population of Urban Agglomerations / Towns, 2001	xiv
Statement 7 : Villages with Population of 5,000 and above at Taluka / C.D.Block Level as per 2001 Census and amenities available	xxv
Statement 8 : Statutory Towns with Population less than 5,000 as per 2001 Census and amenities available	xxvii
Statement 9 : Houseless and Institutional Population of Talukas, Rural and Urban, 2001	xxviii

Analytical Note

(i) History and Scope of the District Census Handbook	3
(ii) Brief History of the District	5
(iii) Administrative Set Up	5
(iv) Physical Features	8
(v) Census Concepts	
(vi) Non-Census Concepts	
(vii) 2001 Census Findings – Population, its Distribution Brief analysis of PCA data Brief analysis of the Village Directory and Town Directory data Brief analysis of the Data on Houses and Household amenities House listing Operations, Census of India 2001	27
(viii) Major social and cultural events, natural and administrative developments and significant activities during the decade	78
(ix) Brief description of places of religious, historical or archaeological importance in villages and places of tourist interest in the towns of the district	78
(x) Major characteristics of the district, contribution of the district in the form of any historical figure associated with the district	79
(xi) Scope of Village Directory and Town Directory	80

Appendix – IV	: Taluka/C.D.Blockwise List of Inhabited Villages where no amenity other than drinking water facility is available	218
Appendix - V	: Summary showing number of Villages not having Scheduled Castes Population	219
Appendix – VI	: Summary showing number of Villages not having Scheduled Tribes Population	219
Appendix - VII A	: List of Villages according to the Proportion of the Scheduled Castes to the Total Population by ranges	220
Appendix - VII B	: List of Villages according to the Proportion of the Scheduled Tribes to the Total Population by ranges	224
Appendix – VIII	: Taluka/C.D. Blockwise number of Villages under each Gram Panchayat	230
Appendix – IX	: Statement Showing number of Girls Schools in the villages	242

Section II – Town Directory

(a)	Note Explaining the Abbreviations used in Town Directory Town Directory Statements (I to VII)	245
(b)	Statement I : Status and Growth History	245
	Statement II : Physical aspects and Location of Towns	245
	Statement III : Municipal Finance	245
	Statement IV : Civic and other amenities	246
	Statement V : Medical, Educational, Recreational and Cultural facilities	247
	Statement VI : Trade, Commerce, Industry and Banking	248
	Statement VII: Civic and other amenities in Slums	248
(c)	Appendix to Town Directory : Towns showing their outgrowth with Population	250

PART – B : PRIMARY CENSUS ABSTRACT

(a)	Brief note on Primary Census Abstract	267
(b)	District Primary Census Abstract (General)	271
(c)	Appendix to District Primary Census Abstract i.e. Urban Blockwise figures of Total, SC and ST Population	285
	Primary Census Abstract for Scheduled Castes	303
	Primary Census Abstract for Scheduled Tribes	311

Taluka /C.D. Blockwise Village Primary Census Abstract

(i)	Navsari Taluka	
(ii)	Jalalpore Taluka	319
(iii)	Gandevi Taluka	333
(iv)	Chikhli Taluka	347
(v)	Bansda Taluka	375

	Pages
Urban Primary Census Abstract	
Annexure – I Number of Villages under each Gram Panchayat	411
Annexure – II Fertility and Mortality, 1991 Census	420
Annexure – III Various measures of Fertility and Mean age at Marriage, 1991 Census	421
Annexure – IV Percentage distribution of Migrants by Place of Birth/ Place of Last Residence,1991 Census	423
Annexure – V Brief account of Main Religions in the District/ Taluka as per 1991 Census	425
Annexure – VI Marital Status of Population as per 1991 Census	428
Annexure – VII Age, Sex and Education in the District,1991 Census	429
Annexure – VIII Distribution of different Mother Tongues returned in 1991 Census	432

F O R E W O R D

The District Census Handbook (DCHB) published by Census Organisation since 1951 census, is one of the important publications in the context of planning and development at grass-root level. The publication, which is brought out for each district, contains several demographic and socio-economic characteristics village-wise and town-wise of the district alongwith the status of availability of civic amenities, infrastructural facilities, etc.

2. The scope of the DCHB was initially confined to a few Census Tables and Primary Census Abstract (PCA) of each village and town within the district. Thereafter, at successive censuses, its scope and coverage has been enlarged. The DCHB published at the 1961 census provided a descriptive account of the district, administrative statistics, census tables and a village and town directory including PCA. The 1971 census-DCHB series was in three parts: Part-A related to village and town directory, Part-B to village and town PCA and Part-C comprised analytical report, administrative statistics, district census tables and certain analytical tables based on PCA and amenity data in respect of villages. The 1981 census DCHB was in two parts: Part-A contained village and town directory and Part-B the PCA of village and town including the SCs and STs PCA up to tahsil/town levels. New features alongwith restructuring of the formats of village and town directory were added into it. In Village Directory, all amenities except electricity were brought together and if any amenity was not available in the referent village, the distance in broad ranges from the nearest place having such an amenity, was given. Information on new items such as adult literacy centres, primary health sub-centres and community health workers in the village were provided so as to meet the requirements of some of the Revised Minimum Needs Programme. Information on approach to the village was provided for the first time in the Village Directory so as to give the details on number of inaccessible villages in each district. In the Town Directory, a statement (IV-A) on slums was introduced to provide the details on civic and other amenities in the notified slums of Class I and Class II towns.

3. The 1991 census of DCHB, by and large, followed the pattern of presentation of 1981 census, except the format of PCA was restructured. Nine-fold industrial classification of main workers was given against the four-fold industrial classification presented in the 1981 census. In addition, sex-wise population in 0-6 age group was included in the PCA for the first time with a view to enable the data users to compile more realistic literacy rate as all children below 7 years of age had been treated as illiterate at the time of 1991 census. One of the important innovations in the 1991 census was the Community Development Block (CD block) level presentation of village directory and PCA data instead of the traditional tahsil/taluk/PS level presentation. It was expected that the presentation of village directory and PCA data at CD block level will help the planners in formulation of micro level development plans, CD block being lowest administrative unit.

4. The present series of 2001 census DCHBs have been made more informative and exhaustive in terms of coverage and content. The Village Directory has been enlarged in scope by including a number of other facilities like banking, recreational and cultural facilities, newspapers and magazines and 'most important commodity' manufactured in village. Income and expenditure of gram panchayat, wherever possible, has been provided. Apart from these, more details on distance(s) at which basic amenities are available (if not available in the village), are given. This includes educational facilities (namely primary and middle schools and college), medical facilities (viz. Allopathic Hospital, Maternity & Child Welfare Centre and Primary Health Centre), drinking water, post & telegraph (post office and phone), communication, bank, credit societies and recreational facilities. In Town Directory, the statement on Slums has been modified and its coverage enlarged by including details on all slums in instead of 'notified

slums'. The information is given in case of all statutory towns irrespective of their class, against only Class I and Class II towns in the 1981 and 1991 Censuses. The basic amenities available in the villages and towns are analysed in depth with the help of a number of cross-classified inset tables and statements. Two other significant additions in the publication are inclusion of 'motif highlighting significant characteristic of the district and analytical notes as annexures. The analytical notes on (i) fertility and mortality and (ii) various measures of fertility and mean age at marriage are prepared based on 1991 Census. Whereas, in the notes relating to (i) percentage distribution of migrants by place of birth/place of last residence, (ii) main religions, (iii) marital status of population, (iv) age, sex and education, and (v) distribution of spectrum of mother tongue, nature and extent of changes occurred in the district in its basic socio-demographic features during the decade 1991-2001 are analysed. The eight digits permanent location code (PLCN) to all the villages and towns have been assigned keeping in view the future needs.

5. The village and town level amenity data have been collected, compiled and computerised in prescribed record structure under the supervision of Shri Jayant Parimal, Director of Census Operations, Gujarat. Thereafter, efforts have been made to ensure comparability of the information with that of 1991 census data and the information brought out by the respective state governments in their annual reports and statistical handbooks for various years after 1991. The task of planning, designing and coordination of this publication was carried out by Shri R.G. Mitra, Deputy Registrar General (C&T) and Dr. I.C. Agrawal, Senior Research Officer of Social Studies Division. Dr. R.P. Singh, Deputy Registrar General (Map) provided the technical guidance in the preparation of maps. Whereas, Shri Anil Kumar Arora, Deputy Director of Data Processing Division who worked under the overall supervision of Shri Himakar, Addl. Director(EDP) helped in preparation of record structure for computerisation of village and town directory data and the programme for the generation of Village Directory and Town Directory statements including analytical inset tables. The draft DCHB manuscripts received from the Census Directorates have been scrutinised in the Social Studies Division under the guidance of Shri S.L. Jain, Deputy Director and Shri R.K. Mehta, Assistant Director. I am thankful to all of them and others who have contributed to make this publication possible.

D.K. Sikri
Registrar General &
Census Commissioner, India

New Delhi
Dated : 17.10.2006

P r e f a c e

Census is being conducted in the country every ten years as per the programme laid down by the Government of India. In these day and age of information technology, an individual has access to a variety of information covering a Kalidoscope of interest and fields. Availability of relevant information is very vital for planners, policy makers and researchers.

The Five Year Plans have come to stay in the country and whatever development is achieved as a result of implementation of planning from the bottom level such as development of infrastructure facilities as well as basic amenities, etc. is reflected in the District Census Handbooks and they give to the readers a searching eye whether the development over the years in villages/talukas/districts is lopsided or upto the mark. This is the basic requirement of this type publications and an attempt has been made to show whether the census handbooks reasonably fulfill these aspirations/requirements.

These district Handbooks are thus useful to planners in planning from bottom as well as to administrators, researchers, educational institutions including universities and other socio-economic research centres as well as students conducting research in demography, social and economic studies as well as to the local bodies like Panchayats, Municipalities and Municipal Corporation etc.

District Census Handbook of Gujarat is a joint venture of the Government of Gujarat and the census organization of the Government of India. In the preparation of the DCHB, the role played by the census organisation is that of Census data collection, scanning of collected information, analysis of PCA. DCHB Unit of the State Government collected the basic non-census information on availability of amenities relating to infrastructure in the villages of the district presented in the part A of this book. The cost of this publication is borne by the State Government. In accomplishing this task we had the ready and whole hearted co-operation of the staff at various levels of different department of the State Government. Most of the data supplied by the various departments have been cross-checked and an attempt has been made to reconcile the discrepancies as well.

I express my deep gratitude to the officers of Gujarat Government particularly Shri PK.Laheri, Chief Secretary of Gujarat State, Smt. Netraben Sinoy, Additional Chief Secretary of General Administration Department (Planning), Shri George Joseph, Principal Secretary, General Administration Department (Personnel), Shri K.R.Vasava, Deputy Secretary, Kum.P.S. Mevada, Under Secretary and Shri P.D.Kulkarni, Section Officer of General Administration Department, Planning, Shri S.D.Mehta, Deputy Secretary and Shri I.M.Sheikh, Under Secretary, Shri Bipin Patel, Section Officer and Shri P.N.Christian, Deputy Section Officer of G.A.D. (Kh-3) for their valuable help and co-operation in fulfilling all administrative requirement in time for bringing out this publication. I am also thankful to Shri P.M. Patel, Director, Economics and Statistics helped this organisation not only by placing the competent personnel on disposal of census services on deputation but also provided valuable official statistics for this publication.

The District Collector, the District Development Officer, District Statistical Officer, District Information Officer and their staff members extended their warm and whole hearted co-operation for carrying out field work of the census and collection of non-census data for this District Census Handbook.

I am deeply grateful to Shri J.K. Banthia, I.A.S., the Ex-Registrar General and Census Commissioner, India for the benefit I have derived by the way of guidance and advice. I also express my thanks to Shri R.G. Mitra, Deputy Registrar General(C&T) Shri C. Chakravorty, Joint Director, Shri I.C. Agrawal, Senior Research Officer(SS), Shri S.L. Jain, Deputy Director(SS), Shri R.K. Mehta, Assistant Director(SS), Shri R.P. Singh, Dy. Registrar General(Map), Shri Himakar, Addl. Director (EDP) and Shri Anil Kumar Arora, Deputy Director (EDP) for providing technical guidance in finalising this publication. I am extremely thankful to Shri D. K. Sikri, IAS, Registrar General & Census Commissioner, India for his valuable guidance in finalizing of this publication.

Shri Jayant Parimal, I.A.S. who held the office of Director of Census Operations, Gujarat, had guided the operations of the 2001 Census. The data presented in this handbook were collected and compiled under the able direction and guidance of Shri Parimal. Our sincere and grateful thanks for all the projects of census to him.

In state office Smt. B.B. Chauhan, Deputy Director, District Census Handbook Unit, Kum.S.B.Dabhi, Assistant Director, Shri S.B. Dalvi, Deputy Section Officer of District Census Handbook Unit, and their team of able assistants meticulously collected and scrutinized the non-census data from various sources and prepared draft of DCHB etc. with the help of Census section. The other officials of D.C.H.B. Unit, who scrutinised, edited and supervised the work of D.C.H.B. have been mentioned in the "Acknowledgement". The maps provided in the D.C.H.B. are prepared by the Map Section of the Census Directorate under the supervision of Shri J.P. Purohit, R.O(Map). I am thankful to all of them. I am thankful to the census section of the Directorate for scrutinizing the PCA data, specially Shri J.N.Pithadia, Investigator Grade-I and Kum.N.V.Shah, Investigator Grade-III who provided assistance to me in finalizing P.C.A. data at every stage. Smt. J.R.Sanghani, Investigator Grade-III of this Directorate assisted me for final scrutiny of D.C.H.B., I am thankful to her.

Lastly, I am thankful to the Government of Gujarat for having agreed readily to bear the cost of publication of the District Census Handbook volumes and for the special efforts of Shri R.B. Raval, Director, Printing and Stationary and his colleagues to print out the publication in a very nice fashion.

Ahmadabad,
November, 2006

H. S. Meena
Joint Director of Census Operations,
Gujarat, Ahmadabad

Acknowledgements

Editing and Supervision

Shri H. S. Meena	Joint Director
Shri N. G. Shah	Joint Director (Retd.)
Smt. B. B. Chauhan	Deputy Director
Shri S.C. Tripathi	Deputy Director
Kum. S. B. Dabhi	Assistant Director
Shri J. N. Pithadia	Investigator-I
Smt. J. R. Sanghani	Investigator-III

Collection/Compilation and write up

District Census Handbook Unit, Ahmadabad (Gujarat Govt.)

Shri K. K. Shah	Deputy Section Officer
Shri S. B. Dalvi	Deputy Section Officer
Smt. T. H. Shah	Deputy Section Officer
Smt. S. U. Parikh	Deputy Section Officer
Shri D. B. Mahida	Research Assistant
Smt. J. N. Kothari	Research Assistant
Shri D.P. Rathod	Research Assistant
Smt. J. H. Khatri	Statistical Assistant
Shri N. J. Trivedi	Statistical Assistant
Smt. N. A. Patel	Statistical Assistant
Shri J. B. Dave	Clerk
Shri A. L. Patel	Clerk
Shri N. T. Bhatana	English Typist
Shri K. C. Shah	Gujarati Typist
Shri A. K. Doshi	Gujarati Typist
Shri G. A. Shrimali	Proof Reader
Shri V. R. Solanki	Proof Reader
Shri S. G. Dave	Proof Reader
Shri R. D. Raval	Proof Reader
Shri R. K. Joshi	Proof Reader
Shri S. R. Raval	Proof Reader

Shri A. K. Solanki	Proof Reader
Shri B. P. Solanki	Proof Reader
Shri D. S. Gohel	Proof Reader

P.C.A. Finalization

Smt. N. M. Maniar	Investigator-II
Shri S. V. Shah	Investigator-II
Smt. N. P. Patel	Investigator-II
Smt. K. B. Mehta	Investigator-III
Kum N. V. Shah	Investigator-III
Smt. A. P. Bhavsar	Compiler
Smt. N. D. Mehta	Compiler

Preparation of Maps

Shri J. P. Purohit	Research Officer (Map)
Shri C. H. Rajiv	Senior Geographer
Shri M. S. Bhatt	Senior Drawing Assistant
Shri R. K. Joshi	Senior Draftsman

Computer Assistant

Shri R. R. Parmar	Operator
Shri H. J. Parikh	Operator

District Highlights – 2001 census

Navsari

- (1) Navsari district is the 21st district in terms of population in the State.
- (2) Navsari district is newly created district in 1997 from the Valsad district. Thus Navsari district has 5 talukas having 374 villages and 9 towns.
- (3) Population density per sq.km is 557 persons.
- (4) Navsari district is the 5^h dense district in the State.
- (5) Navsari district is having 4^h rank in sex ratio.
- (6) Village Khergam (Chikhli Taluka) is the most populated village having 13,912 persons whereas village Bhanwadi (Navsari Taluka) is the least populated village with only 168 persons in the district.
- (7) The economy of the district is basically dependent on agriculture as 57 per cent workers are engaged in primary sector.
- (8) Cotton Textiles, Machinery and equipments other than transport equipments, Basic chemicals and Chemical products (except product of petroleum) and Food Products are the most important non-agricultural economic activities of the district.
- (9) Dandi village (Jalalpore Taluka) has the largest area of 3153.0 hectares and Kadipore (Navsari Taluka) village has the lowest area of 52.2 hectares among the villages in the district.
- (10) Gandevi taluka has the lowest number of 55 villages while Bansda taluka has the highest number of 95 villages.

Important Statistics in the District

Particulars		State		District	
Number of Villages	Total	18,539		374	
	Inhabited	18,066		374	
	Uninhabited	473		-	
Number of Towns	Total	242		9	
	Statutory Towns	168		3	
	Census Towns	74		6	
Number of Households	Normal	9,691,362		257,161	
	Institutional	23,238		607	
	Houseless	48,115		2,241	
Population	Total	Persons	50,671,017		1,229,463
		Males	26,385,577		628,988
		Females	24,285,440		600,475
	Rural	Persons	31,740,767		893,110
		Males	16,317,771		453,352
		Females	15,422,996		439,758
	Urban	Persons	18,930,250		336,353
		Males	10,067,806		175,636
		Females	8,862,444		160,717
Percentage Urban Population		37.4		27.4	
		Number	Percentage	Number	Percentage
Decadal population growth (1991-2001)	Persons	9,361,435	22.7	143,771	13.2
	Males	5,030,368	23.6	74,360	13.4
	Females	4,331,067	21.7	69,411	13.1
Area (in sq.km.)		196,024		2,209	
Density of population (persons per square kilometer)		258		557	
Sex ratio (Number of females per 1000 males)	Total	920		955	
	Rural	945		970	
	Urban	880		915	
		Number	Percentage	Number	Percentage
Literacy rate	Persons	29,827,750	69.1	819,146	75.8
	Males	17,833,273	79.7	456,108	82.8
	Females	11,994,477	57.8	363,038	68.6
Scheduled Castes Population	Persons	3,592,715	7.1	39,574	3.2
	Males	1,866,283	7.1	19,937	3.2
	Females	1,726,432	7.1	19,637	3.2
Scheduled Tribes Population	Persons	7,481,160	14.8	591,164	48.1
	Males	3,790,117	14.4	297,103	47.2
	Females	3,691,043	15.2	294,061	49.0

Particulars		State		District	
		Number	Percentage	Number	Percentage
Workers and Non-Workers Population					
Total Workers	Persons	21,255,521	41.9	545,215	44.3
(Main and Marginal)	Males	14,477,286	54.9	355,556	56.5
	Females	6,778,235	27.9	189,659	31.6
(i) Main Workers	Persons	17,025,074	33.6	457,002	37.2
	Males	13,480,566	51.1	334,708	53.2
	Females	3,544,508	14.6	122,294	20.4
(ii) Marginal Workers	Persons	4,230,447	8.3	88,213	7.2
	Males	996,720	3.8	20,848	3.3
	Females	3,233,727	13.3	67,365	11.2
(iii) Non-Workers	Persons	29,415,496	58.1	684,248	55.7
	Males	11,908,291	45.1	273,432	43.5
	Females	17,507,205	72.1	410,816	68.4
Category of workers (Main + Marginal)					
(i) Cultivators	Persons	5,802,681	27.3	128,776	23.6
	Males	3,906,697	27.0	76,503	21.5
	Females	1,895,984	28.0	52,273	27.6
(ii) Agricultural Labourers	Persons	5,161,658	24.3	180,215	33.1
	Males	2,509,651	17.3	88,872	25.0
	Females	2,652,007	39.1	91,343	48.2
(iii) Household Industry Workers	Persons	429,682	2.0	9,303	1.7
	Males	243,835	1.7	5,814	1.6
	Females	185,847	2.7	3,489	1.8
(iv) Other Workers	Persons	9,861,500	46.4	226,921	41.6
	Males	7,817,103	54.0	184,367	51.9
	Females	2,044,397	30.2	42,554	22.4

Note : 4 Villages are fully covered as outgrowths (OGs) and therefore not included under the item, "Number of Villages."

Definition of Census Town :-

All places which satisfy or are expected to satisfy the following criteria are treated as Census Towns:-

- (i) A minimum population of 5,000;
- (ii) At least 75 per cent of the male working population engaged in non-agricultural pursuits, and
- (iii) A density of population of at least 400 per square kilometer (1,000 per square mile).

Ranking of Taluks in the District

District : Navsari

Sl. No.	In Term of	Navsari		Jalalpore		Gandevi	
		Value	Rank	Value	Rank	Value	Rank
1	2	3	4	5	6	7	8
1	Total Population	274,867	2	220,003	4	240,291	3
2	Total area (in sq. kms.)	249.4	5	492.8	3	294.8	4
3	Density of population per sq. km.	1102	1	446	4	815	2
4	Sex Ratio	931	4	927	5	959	3
5	Proportion Urban	59.0	1	36.3	2*	36.3	2*
6	Proportion Scheduled Castes	5.1	1	4.2	2	3.7	3
7	Proportion Scheduled Tribes	32.5	3	19	5	30.4	4
8	Proportion Literate	79	3	82.1	2	83.2	1
9	Work participation rate (Main + Marginal Workers)	40.8	3	36.2	5	39.6	4
10	Percentage of villages having Primary School	96.9	2	94.4	3	100.0	1*
11	Percentage of villages having Primary Health Sub-Centre	46.2	4	43.1	5	63.6	2
12	Percentage of villages having Well	87.7	4	90.3	3	70.9	5
13	Percentage of villages having Post Office	72.3	4	80.6	2	74.5	3
14	Percentage of villages having Bus facility	98.5	2	100.0	1*	100.0	1*
15	Percentage of villages having approach by Pucca Road	96.9	2	100.0	1*	100.0	1*
16	Percentage of villages having Electricity for domestic purpose	100.0	1*	100.0	1*	100.0	1*
17	Percentage of villages having forest area	1.5	5	4.2	3	1.8	4
18	Percentage of villages having Irrigated Area	96.9	2	91.7	4	100.0	1*

Note :* Talukas with equal figures are given same rank.

Sl.No.	In Term of	Chikhli		Bansda	
		Value	Rank	Value	Rank
1	2	9	10	11	12
1	Total Population	293,014	1	201,288	5
2	Total area (in sq. kms.)	574.6	2	599.3	1
3	Density of population per sq. km.	510	3	336	5
4	Sex Ratio	970	2	991	1
5	Proportion Urban	2.4	3	0	4
6	Proportion Scheduled Castes	2.1	4	0.6	5
7	Proportion Scheduled Tribes	70.1	2	90.3	1
8	Proportion Literate	71.9	4	61.3	5
9	Work participation rate (Main + Marginal Workers)	50.6	2	54.7	1
10	Percentage of villages having Primary School	100.0	1*	100.0	1*
11	Percentage of villages having Primary Health Sub-Centre	82.8	1	58.9	3
12	Percentage of villages having Well	97.7	2	98.9	1
13	Percentage of villages having Post Office	93.1	1	66.3	5
14	Percentage of villages having Bus facility	100.0	1*	97.9	3
15	Percentage of villages having approach by Pucca Road	100.0	1*	92.6	3
16	Percentage of villages having Electricity for domestic purpose	100.0	1*	57.9	2
17	Percentage of villages having forest area	9.2	2	82.1	1
18	Percentage of villages having Irrigated Area	100.0	1*	95.8	3

STATEMENT - 1

NAME OF THE HEADQUARTERS OF DISTRICT / TALUKA, THEIR RURAL-URBAN STATUS AND DISTANCE FROM DISTRICT HEADQUARTERS, 2001

Sl. No.	Name of District/ Taluka	Name of District/ Taluka Headquarters	Whether Urban / Rural	Distance from Taluka Headquarters to District Headquarters by Road (in km)
1	2	3	4	5
Navsari District		Navsari	Urban*	00
1	Navsari Taluka*	Navsari	Urban*	00
2	Jalalpore Taluka	Jalalpore	Urban	02
3	Gandevi Taluka	Gandevi	Urban*	18
4	Chikhli Taluka	Chikhli	Urban*	30
5	Bansda Taluka	Bansda	Rural	59

- Note :**
1. Asterisk in column 2 denotes that the district /Taluka headquarters is a rail head.
 2. Asterisk in column 4 denotes that the district / Taluka headquarters is a statutory town.

STATEMENT - 2

NAME OF THE HEADQUARTERS OF DISTRICT / TALUKA/C.D. BLOCK, THEIR RURAL-URBAN STATUS AND DISTANCE FROM DISTRICT HEAD QUARTERS, 2001

Sl. No.	Name of District / Taluka C.D. Block	Name of District / Taluka C.D. Block headquarters	Whether Urban / Rural	Distance from Taluka / C.D.Block Headquarters to District Headquarters by Road(in km)
1	2	3	4	5

Talukas & C.D Blocks are Co-terminous,
therefore the data is same as statement -1.

STATEMENT - 3

POPULATION OF THE DISTRICT AT EACH CENSUS FROM 1901 TO 2001

District	Total/ Rural/ Urban	Census Year	Persons	Males	Females	Decadal Population Variation	
						Absolute	Percentage
1	2	3	4	5	6	7	8
Navsari District							
	Total	1901	293,802	147,476	146,326	-	-
		1911	314,205	157,915	156,290	20,403	6.9
		1921	315,412	158,668	156,744	1,207	0.4
		1931	346,750	174,941	171,809	31,338	9.9
		1941	418,321	211,563	206,758	71,571	20.6
		1951	496,373	243,191	253,182	78,052	18.7
		1961	588,362	289,828	298,534	91,989	18.5
		1971	732,616	366,004	366,612	144,254	24.5
		1981	909,765	460,631	449,134	177,149	24.2
		1991	1,085,692	554,628	531,064	175,927	19.3
		2001	1,229,463	628,988	600,475	143,771	13.2
	Rural	1901	257,291	129,572	127,719	-	-
		1911	283,279	142,587	140,692	25,988	10.1
		1921	282,933	142,627	140,306	-346	-0.1
		1931	306,693	154,945	151,748	23,760	8.4
		1941	358,728	180,621	178,107	52,035	17.0
		1951	426,657	207,470	219,187	67,929	18.9
		1961	488,992	238,275	250,717	62,335	14.6
		1971	601,357	297,481	303,876	112,365	23.0
		1981	705,088	351,787	353,301	103,731	17.2
		1991	806,679	407,973	398,706	101,591	14.4
		2001	893,110	453,352	439,758	86,431	10.7
	Urban	1901	36,511	17,904	18,607	-	-
		1911	30,926	15,328	15,598	-5,585	-15.3
		1921	32,479	16,041	16,438	1,553	5.0
		1931	40,057	19,996	20,061	7,578	23.3
		1941	59,593	30,942	28,651	19,536	48.8
		1951	69,716	35,721	33,995	10,123	17.0
		1961	99,370	51,553	47,817	29,654	42.5
		1971	131,259	68,523	62,736	31,889	32.1
		1981	204,677	108,844	95,833	73,418	55.9
		1991	279,013	146,655	132,358	74,336	36.3
		2001	336,353	175,636	160,717	57,340	20.6

STATEMENT - 4

AREA, NUMBER OF VILLAGES / TOWNS AND POPULATION IN DISTRICT AND TALUKA, 2001

Sl. No	District / Taluka / UA / Town	Total / Rural / Urban	Area in Square kilometer	Popula- tion per square kilometer	Number of Villages		Number of Statutory Town	Number of Census Town	Number of House-holds	Population		
					Inhabited	Uninhabited				Persons	Males	Females
					6	7				11	12	13
	Navsari District	Total	*2,209.00	557	374	-	3	6	257,161	1,229,463	628,988	600,475
		Rural	2,147.48	416	374	-	-	-	187,223	893,110	453,352	439,758
		Urban	61.52	5,467	-	-	3	6	69,938	336,353	175,636	160,717
1.	Navsari Taluka	Total	249.45	1,102	65	-	1	-	58,359	274,867	142,331	132,536
		Rural	232.15	485	65	-	-	-	24,563	112,617	57,706	54,911
		Urban	17.30	9,379	-	-	1	-	33,796	162,250	84,625	77,625
	Navsari UA #	Urban	30.87	7,529	-	-	2	1	48,799	232,411	122,282	110,129
	(a) Navsari (M+OG)	Urban	17.30	9,379	-	-	1	-	33,796	162,250	84,625	77,625
	(i) Navsari (M)	Urban	8.52	15,730	-	-	1	-	27,690	134,017	69,794	64,223
	(ii) Jamalpore (OG)	Urban	1.73	1,872	-	-	-	-	730	3,239	1,635	1,604
	(iii) Chovisi (OG)	Urban	3.92	1,468	-	-	-	-	1,269	5,756	2,949	2,807
	(iv) Chhapra (Part) (OG)	Urban	0.26	8,935	-	-	-	-	463	2,323	1,259	1,064
	(v) Kabilpore (OG)	Urban	2.53	4,621	-	-	-	-	2,521	11,691	6,263	5,428
	(vi) Kaliawadi (OG)	Urban	0.34	15,365	-	-	-	-	1,123	5,224	2,725	2,499
	(b) Jalalpore (CT)	Urban	9.89	1,643	-	-	-	1	3,337	16,248	8,531	7,717
	(c) Vijalpor (M)	Urban	3.68	14,650	-	-	1	-	11,666	53,913	29,126	24,787
2.	Jalalpore Taluka	Total	492.82	446	72	-	1	2	47,349	220,003	114,169	105,834
		Rural	475.81	294	72	-	-	-	30,290	140,124	71,466	68,658
		Urban	17.01	4,696	-	-	1	2	17,059	79,879	42,703	37,176
	Jalalpore (CT)								(See Navsari Urban Agglomeration)			
	Mahuvar (CT)	Urban	3.44	2,825	-	-	-	1	2,056	9,718	5,046	4,672
	Vijalpor (M)								(See Navsari Urban Agglomeration)			
3.	Gandevi Taluka	Total	294.75	815	55	-	1	3	49,669	240,291	122,670	117,621
		Rural	268.63	570	55	-	-	-	31,989	153,016	77,913	75,103
		Urban	26.12	3,341	-	-	1	3	17,680	87,275	44,757	42,518
	Bilimora UA	Urban	N.A.	N.A.	-	-	1	-	11,658	57,564	29,527	28,037
	Bilimora (M+OG)	Urban	N.A.	N.A.	-	-	1	-	11,658	57,564	29,527	28,037
	(i) Bilimora (M)	Urban	16.00	3,201	-	-	1	-	10,303	51,211	26,228	24,983
	(ii) Bilimora (Talodh) (OG)	Urban	N.A.	N.A.	-	-	-	-	1,355	6,353	3,299	3,054
	Gandevi (CT)	Urban	4.38	3,622	-	-	-	1	3,243	15,865	7,996	7,869
	Devsar (CT)	Urban	3.03	2,923	-	-	-	1	1,706	8,856	4,534	4,322
	Antaliya (CT)	Urban	2.71	1,841	-	-	-	1	1,073	4,990	2,700	2,290
4.	Chikhli Taluka	Total	574.61	510	87	-	-	1	61,434	293,014	148,729	144,285
		Rural	573.52	499	87	-	-	-	60,031	286,065	145,178	140,887
		Urban	1.09	6,375	-	-	-	1	1,403	6,949	3,551	3,398
	Chikhli (CT)	Urban	1.09	6,375	-	-	-	1	1,403	6,949	3,551	3,398
5.	Bansda Taluka	Total	599.34	336	95	-	-	-	40,350	201,288	101,089	100,199
		Rural	599.34	336	95	-	-	-	40,350	201,288	101,089	100,199
		Urban	-	-	-	-	-	-	-	-	-	-

Note: * These figures represent 'Geographical area' figures supplied by the Surveyor General of India. Figures for urban area are those supplied by the local Bodies. Area figures for rural are derived by subtracting the urban area from the total area of the District. The total of the area figures of talukas will not tally with the district figures because the former represents 'Land Use Area' and are derived from the figures supplied by the Director of Land Records.

Navsari UA is spread over in Navsari and Jalalpore Talukas.

STATEMENT – 5

TALUKA / C. D. BLOCKWISE NUMBER OF VILLAGES AND RURAL POPULATION, 2001

Sl. No.	Name of Taluka / C.D.Block	Number of Villages		Rural Population*		
		Total	Inhabited	Persons	Males	Females
1	2	3	4	5	6	7
1	Navsari	65	65	112,617	57,706	54,911
2	Jalalpore	72	72	140,124	71,466	68,658
3	Gandevi	55	55	153,016	77,913	75,103
4	Chikhli	87	87	286,065	145,178	140,887
5	Bansda	95	95	201,288	101,089	100,199
District (Rural) total		374	374	893,110	453,352	439,758

*Excludes statutory and census towns.

STATEMENT - 6

POPULATION OF URBAN AGGLOMERATIONS /TOWNS, 2001

Sl. No.	Name of UA / Town	Urban status	Name of Taluka where town is located	Population		
				Persons	Males	Females
1	2	3	4	5	6	7
1	Antaliya	CT	Gandevi	4,990	2,700	2,290
2	Bilimora	M	(See Bilimora Urban Agglomeration)			
	Bilimora UA		Gandevi	57,564	29,527	28,037
	(i) Bilimora	M	Gandevi	51,211	26,228	24,983
3	Chikhli	CT	Chikhli	6,949	3,551	3,398
4	Devsar	CT	Gandevi	8,856	4,534	4,322
5	Gandevi	CT	Gandevi	15,865	7,996	7,869
6	Jalalpore	CT	(See Navsari Urban Agglomeration)			
7	Mahuvar	CT	Jalalpore	9,718	5,046	4,672
8	Navsari	M	(See Navsari Urban Agglomeration)			
	Navsari UA#		Navsari	232,411	122,282	110,129
	(a) Navsari (M+OG)		Navsari	162,250	84,625	77,625
	(i) Navsari	M	Navsari	134,017	69,794	64,223
	(b) Jalalpore	CT	Jalalpore	16,248	8,531	7,717
	(c) Vijalpor	M	Jalalpore	53,913	29,126	24,787
9	Vijalpor		(See Navsari Urban Agglomeration)			
District (Urban) total:				336,353	175,636	160,717

Note: UA = Urban Agglomeration

Navsari U.A. is spread over in Navsari and Jalalpore talukas.

STATEMENT - 7

**VILLAGES WITH POPULATION OF 5,000 AND ABOVE AT TALUKA / C.D. BLOCK LEVEL AS
PER 2001 CENSUS AND AMENITIES AVAILABLE**

Sl. No.	Name of Taluka / C. D. Block	Name of Village	Location Code Number	Population	Whether it is Taluka Headquarters	Whether it is Taluka / C. D. Block Headquarters
1	2	3	4	5	6	7
1	Navsari	Sisodra (Ganesh)	01775300	7,645	No	No
2	Navsari	Chhapra (Part)	01775500	6,609	No	No
3	Jalalpore	Vesma	01779900	8,472	No	No
4	Jalalpore	Eroo	01783300	5,251	No	No
5	Jalalpore	Abrama	01784000	6,793	No	No
6	Jalalpore	Onjal	01784600	7,285	No	No
7	Jalalpore	Krushnapur	01784700	5,563	No	No
8	Gandevi	Gandeva	01785900	6,676	No	No
9	Gandevi	Endhal	01786900	5,557	No	No
10	Gandevi	Kachholi	01787400	5,363	No	No
11	Gandevi	Amalsad	01787600	7,283	No	No
12	Gandevi	Masa	01787900	6,716	No	No
13	Gandevi	Saribujrang	01788100	8,752	No	No
14	Gandevi	Mendhar	01789200	5,209	No	No
15	Gandevi	Bigri	01790000	11,568	No	No
16	Chikhli	Degam	01791600	6,272	No	No
17	Chikhli	Vanzna	01791800	6,093	No	No
18	Chikhli	Kukeri	01792200	5,372	No	No
19	Chikhli	Alipor	01792700	6,654	No	No
20	Chikhli	Sadadvel	01793100	5,353	No	No
21	Chikhli	Bamanvel	01793200	5,045	No	No
22	Chikhli	Khundh	01793300	7,017	No	No
23	Chikhli	Samaroli	01793500	7,543	No	No
24	Chikhli	Vankal	01793800	5,692	No	No
25	Chikhli	Sadakpor	01794100	9,019	No	No
26	Chikhli	Fadvel	01794400	5,258	No	No
27	Chikhli	Talavchora	01795300	5,159	No	No
28	Chikhli	Mandav khadak	01796300	5,187	No	No
29	Chikhli	Rumla	01796500	9,911	No	No
30	Chikhli	Vad	01796700	5,682	No	No
31	Chikhli	Ghej	01796800	7,960	No	No
32	Chikhli	Achhavani	01797100	5,055	No	No
33	Chikhli	Khergam	01798200	13,912	No	No
34	Bansda	Chapaldhara	01800600	6,577	No	No
35	Bansda	Vandarvela	01803800	7,406	No	No
36	Bansda	Limzar	01804200	5,698	No	No
37	Bansda	Bansda	01804600	11,744	Yes	Yes

STATEMENT - 7

VILLAGES WITH POPULATION OF 5,000 AND ABOVE AT TALUKA / C.D. BLOCK LEVEL AS PER 2001 CENSUS AND AMENITIES AVAILABLE

Sl. No.	Name of Taluka / C. D. Block	Name of Village	Amenities available							
			Educational		Medical		Drinking water	Communi- cation	Banking	
			Senior Secondary School	College	Primary Health Centre	Primary Health Sub-Centre	Tap water	Railway Station	Com- mercial Bank	Co- operative Bank
1	2	3	8	9	10	11	12	13	14	15
1	Navsari	Sisodra(Ganesh)	0	0	0	1	Yes	No	1	1
2	Navsari	Chhapra (Part)	0	0	0	1	Yes	No	0	0
3	Jalalpore	Vesma	1	0	1	2	Yes	No	2	1
4	Jalalpore	Eroo	0	0	0	1	Yes	No	1	0
5	Jalalpore	Abrama	1	0	1	1	No	No	1	1
6	Jalalpore	Onjal	0	0	0	2	No	No	2	0
7	Jalalpore	Krushnapur	0	0	1	1	Yes	No	1	0
8	Gandevi	Gandeva	1	0	0	1	Yes	No	0	0
9	Gandevi	Endhal	0	0	0	1	Yes	No	0	0
10	Gandevi	Kachholi	0	0	0	1	Yes	No	1	0
11	Gandevi	Amalsad	2	0	1	0	No	No	2	1
12	Gandevi	Masa	0	0	0	1	Yes	No	1	0
13	Gandevi	Saribujrang	0	0	0	1	Yes	Yes	0	0
14	Gandevi	Mendhar	0	0	1	1	Yes	No	1	0
15	Gandevi	Bigri	1	0	1	1	No	No	1	0
16	Chikhli	Degam	1	0	0	1	No	Yes	1	0
17	Chikhli	Vanzna	0	0	0	1	Yes	No	1	0
18	Chikhli	Kukeri	0	0	0	1	No	No	0	0
19	Chikhli	Alipor	1	0	1	1	Yes	No	1	0
20	Chikhli	Sadadvel	0	0	0	2	No	No	0	0
21	Chikhli	Bamanvel	0	0	0	1	Yes	No	0	0
22	Chikhli	Khundh	0	1	0	1	Yes	No	0	0
23	Chikhli	Samaroli	1	0	0	2	Yes	No	1	0
24	Chikhli	Vankal	1	0	0	2	Yes	No	0	0
25	Chikhli	Sadakpor	0	0	1	1	No	No	0	0
26	Chikhli	Fadvel	0	0	1	1	Yes	No	0	1
27	Chikhli	Talavchora	1	0	0	2	Yes	No	0	0
28	Chikhli	MandavKhadak	0	0	0	1	No	No	0	0
29	Chikhli	Rumla	1	0	0	3	No	No	1	0
30	Chikhli	Vad	0	0	0	1	No	No	0	0
31	Chikhli	Ghej	1	0	1	2	No	No	1	0
32	Chikhli	Achhavani	0	0	1	2	No	No	1	0
33	Chikhli	Khergam	1	0	0	4	Yes	No	1	1
34	Bansda	Chapaldhara	0	0	0	2	No	No	1	0
35	Bansda	Vandarvela	0	0	0	2	Yes	No	1	0
36	Bansda	Limzar	1	0	0	2	Yes	No	1	0
37	Bansda	Bansda	1	1	0	1	Yes	No	3	2

STATEMENT - 8

**STATUTORY TOWNS WITH POPULATION LESS THAN 5,000 AS PER 2001 CENSUS
AND AMENITIES AVAILABLE**

Sl. No.	Name of Town	Location Code Number	Population	Whether it is Taluka / C. D. Block headquarters	Whether it is Taluka / C. D. Block headquarters	Amenities available						
						Educational		Medical	Improved drinking water	Communication	Banking	
1	2	3	4	5	6	Senior Secondary School	College	Hospital	Primary Health Centre	Tap Water	Railway Station	Bank
1	2	3	4	5	6	7	8	9	10	11	12	13

This District has no such Statutory Town

STATEMENT - 9

HOUSELESS AND INSTITUTIONAL POPULATION OF TALUKAS, RURAL AND URBAN, 2001

Sl. No.	District / Taluka / Town	Total / Rural / Urban	Houseless Population				Institutional Population			
			Number of House-holds	Persons	Males	Females	Number of House-holds	Persons	Males	Females
1	2	3	4	5	6	7	8	9	10	11
	Navsari District	Total	2,241	9,363	5,115	4,248	607	16,211	9,952	6,259
		Rural	1,774	7,424	3,981	3,443	488	13,938	8,538	5,400
		Urban	467	1,939	1,134	805	119	2,273	1,414	859
1	Navsari Taluka	Total	510	2,090	1,186	904	154	3,556	2,507	1,049
		Rural	353	1,449	821	628	89	2,168	1,622	546
		Urban	157	641	365	276	65	1,388	885	503
	Navsari (M+OG)	Urban	157	641	365	276	65	1,388	885	503
2	Jalalpure Taluka	Total	455	1,843	1,002	841	70	1,977	1,302	675
		Rural	330	1,312	673	639	45	1,408	955	453
		Urban	125	531	329	202	25	569	347	222
	Mahuvar (CT)	Urban	16	89	65	24	5	217	117	100
	Jalalpure (CT)	Urban	1	5	2	3	1	8	3	5
	Vijalpor (M)	Urban	108	437	262	175	19	344	227	117
3	Gandevi Taluka	Total	393	1,618	892	726	87	1,775	1,031	744
		Rural	210	859	457	402	59	1,485	875	610
		Urban	183	759	435	324	28	290	156	134
	Gandevi (CT)	Urban	21	89	45	44	2	14	7	7
	Devsar (CT)	Urban	-	-	-	-	4	112	50	62
	Bilimora (M+OG)	Urban	162	670	390	280	20	152	95	57
	Antaliya (CT)	Urban	-	-	-	-	2	12	4	8
4	Chikhli Taluka	Total	550	2,341	1,252	1,089	177	4,517	2,637	1,880
		Rural	548	2,333	1,247	1,086	176	4,491	2,611	1,880
		Urban	2	8	5	3	1	26	26	-
	Chikhli (CT)	Urban	2	8	5	3	1	26	26	-
5	Bansda Taluka	Total	333	1,471	783	688	119	4,386	2,475	1,911
		Rural	333	1,471	783	688	119	4,386	2,475	1,911
		Urban	-	-	-	-	-	-	-	-

ANALYTICAL NOTE

ANALYTICAL NOTE

(i) History and Scope of the District Census Handbook :

Before the 1951 Census, the Census figures were published in a booklet known as 'Village Hand-book', which contained only village wise population figures. These books were prepared and published by the Directorate of Census Operations of the State.



The Directorates introduced the District Census Handbook for the first time in 1951 Census. It comprised the villagewise primary census abstract figures and information on available amenities. It also contained several tables relating to the district. It varied in content and size from State to State depending upon the resources offered by the respective State Governments.

In 1961 Census, a uniform pattern of District Census Handbook was adopted throughout the country. The Directorate of Census and the State Government jointly executed the project. In addition to the English version, it was published for the first time in Gujarati language also. The District Census Handbook 1961 was published in three parts. Part I related to Introductory Note i.e. general and economic information for the district and a brief gazetteer of place names. Part II pertained to census tables, village -wise list of industrial establishments, tables on handicrafts and departmental statistics. Part III consisted of village directory covering the amenities and primary census abstract data combined in one statement. It also covered district and taluka maps.

It is worthwhile here to note that the State Government created a separate unit for preparing and publishing the District Census Handbook since

1971 Census onwards. In the 1971 Census, the contents of District Census Handbook were modified. In the preceding censuses, the data on amenities and primary census abstract were covered in one statement whereas in 1971 Census, the data on amenities and primary census abstract were separated into two different parts. Thus, the coverage of amenities data was extended and the land use data were introduced for the first time from 1971 District Census Handbook. Moreover, a separate portion known as 'Town Directory' was also incorporated for the first time in the District Census Handbook. The 1971 District Census Handbook was published in three parts. Part A contained the village and town directory. Part B contained village and town wise primary census abstract data and Part C contained official statistics, besides full count census tables, urban census tables and analytical report on census and related statistics socio-economic and cultural tables (Rural areas) and housing tables. Part A and Part B were combined and published in one volume.

The District Census Handbook –1981 was brought out in two parts, Part-A and Part-B. Part-A contained the village and town directory whereas Part-B included the primary census abstract data, for both General Population and Scheduled Castes/Scheduled Tribes Population. Both parts were published in one volume. Part C brought out for 1971 Census was dropped in 1981 Census. However, official statistics and some portion of analytical notes of part C of 1971 Census were included in 1981 District Census Handbook also.

For the 1991 Census, the District Census Handbooks were prepared more or less on the same lines of the preceding 1981 Census. In 2001, the scope of both Part A & B has been enlarged by giving several additional information which got possible because of large scale computerization.

The District Census Handbook has been prepared after scanning and processing of data collected through Houselist Schedule and Household Schedule. Several innovations have been introduced at almost all the stages of the Census of India, 2001, right from the preparatory efforts to the data processing and dissemination stage. This includes certain fundamental changes in the form and contents of the House list and Household schedules, while maintaining the continuity and comparability of the basic housing and population characteristics with the earlier census. For the Census of India 2001, a system of Permanent Location Code Number (PLCN) has been adopted by assigning to each village within the State/UT a continuous series from I to N. Each village has been assigned an eight-digit code. The last two digits being '00' are kept for accommodating future changes in case of split of an existing village or creation of new villages etc. Since the permanent Location Codes have been assigned to each village, theoretically tracing the precise location of village on account of future jurisdictional changes in the boundaries of various administrative areas within the state should not pose a problem. It is imperative that under this scheme, the PLCN assigned to villages at the Census of India, 2001 are adopted for future censuses also to ensure the comparability of the data at the village and other administrative levels over a long time series.

At the 2001 Census age at marriage was collected for males also, while it was collected for only ever-married females until the 1991 Census.

The type of educational institution attended by a person was enlarged to include school, college, vocational institute.

The scope of the definition of 'work' was expanded in the Census of India, 2001, to include production of milk for domestic consumption. In the 1991 Census, cultivator of certain crops even for self-consumption was treated as economic activity. The scope of the term 'Cultivation' was expanded in 2001 Census to include certain other crops such as tobacco, fruits, all types of flowers, roots and tubers, potatoes, chilies and turmeric, pepper, cardamom, all types of vegetables and fodder crops etc. This meant that activities related to production of all the above-mentioned crops for domestic

consumption have been treated as work. Only five crops viz. tea, coffee, rubber, coconut and betelnuts have been classified under 'Plantation' in the Census of India 2001.

- At the 1991 Census, the question on seeking/available for work was canvassed for only non-workers. At the Census of India 2001, this question was asked from the Marginal Workers also. A question to elicit information on secondary work canvassed at the 1991 Census was dropped.
- From among the categories of non-workers adopted at the 1991 Census, the category 'Inmates of institutions' has been dropped and 'Retired Persons and Rentiers' has been replaced by the category 'Pensioners'.
- A new response category 'Moved after birth' was included in the question on reason for migration to bring out additional migration patterns. Natural calamities or distress migration as a reason for migration for last residence migrants included in the 1991 Census was covered under category of 'Others'.
- Number of children born alive to currently married women during last one year was collected for male and female children separately.

Besides the above modifications, the following new questions were canvassed at the 2001 Census.

- A question on total disability was canvassed in the 1981 Census. In the 1991 Census, no question on disability was included. At the Census of India, 2001, a question to elicit information on total or partial disability was canvassed. The five types of disability on which information is collected are - in seeing, in hearing, in speech, in movement and mental.
- A new question on 'Travel to place of work' was canvassed mainly for workers engaged in non-agricultural activities.

Information on distance from the residence to place of work and mode of travel to place of work was collected under this question.

The mode of presentation of DCHB in 2001 will by and large be same as that of 1991. The uniqueness of Census 2001 is that single record (Household Schedule) has been processed as against two records viz. Individual Slip and Household Schedule in the previous Censuses. Apart from this some deviation has been made this time by incorporating analytical notes on migration, fertility & mortality, education, marital status, age structure etc. pertaining to 1991 Census of the respective district in the DCHB in the form of Annexure II to VIII. Similarly Tables based on Houselist data pertaining to Census 2001 have also been included in DCHB.

(ii) Brief History of the District :

The history of Gujarat during the period of Harshak, Shishunag and Nandvansh was not available, therefore the history of Gujarat starts from the period of Maurya (Maurya era), from 322-185 B.C. The inscriptions of king Ashoka were found at Girinagar (Junagadh) in Saurashtra region and at Shurparak (Sopara) of konkan, which show that the rule of king Ashoka was on entire Gujarat.



The period from 185 B.C. to 23 A.D. was considered as post Maurya period (Anu Maurya era). Thenafter the Gujarat was under the rule of kings of western Kshatras (A.D.23 – 400). Then Gupts ruled over the Gujarat. It was from 415 to 470 A.D. But during this period in south Gujarat the Traikutaks ruled upto 500 A.D. After Traikutaks, the area was ruled over by Katchuries. After the end of Traikytaks rule, the kings of Sendraks race (now known as Shindes) ruled on Surat, Valsad and Navsari. The sendraks were the Samants of Chalukya kings. This rule ended in 670 A.D.

In the year 671 A.D., Chalukya king Vikramaditya-1 (second son of Pulkeshi) handed over the areas of south Lat -Surat, Valsad and Navsarika (Navsari) to his brother Parashrya Jaysinh. His son Shrayashray took over the administration of south Lat. He donated one village

of Navsari to one Brahmin. There is a mention of it on a copper plate (Tamrapatra). After it, during the regime of Avajinashray in the year 725-726, the army of Arabs after passing through the areas of Saurashtra and north Gujarat came to take over the Navsari, the king gave a great fight and the army was compelled to go back. The Chalukya rule lasted upto 740 A.D. Thenafter the kings of Rashtrakut race (now known as Rathods) ruled upto 973 A.D. Again in 973 king Tail-Tailap of Chalukya ruled over the south Lat. Again during the Solanki period (from 942 A.D. to 1304 A.D.), when they ruled over Gujarat, the Solanki king Karnadev attacked on Lat area and took over that area also under his rule. But again the kings of Chalukya defeated the Solanki king and got the Lat area back. Thus Chalukyas rule lasted for a long period.

Navsari was under Delhi administration of Mohammed Taghalaq in 1325 AD. During Muslim regime since fifteenth century, Parsis developed Navsari. In the second decade of eighteenth century Marathas came from Songadh to Navsari, captured powers and developed Navsari. During the British rule from 1759 A.D. to 1947 A.D., area of Navsari district was under Company rule for only two years, 1780 to 1782. The district is famous for its horticultural crops. Fruits like mangoes, chikus, banana are grown in abundance.

Navsari was the Headquarters of Navsari prant/sub-division of erstwhile Vadodara state prior to independence. Navsari was included in Surat district from 1st May 1949. At that time Gujarat region was included in Mumbai State. Mumbai State was bifurcated into Gujarat state and Maharashtra state on 1st May 1960. When Gujarat state was formed on 1st May 1960, existing Valsad and Navsari districts were parts of Surat district. The Government of Gujarat bifurcated Surat district into Surat and Valsad districts with effect from 1st June 1964. The Government of Gujarat further bifurcated Valsad district into Valsad and Navsari districts with effect from 2nd October 1997 (Gandhi Jayanti day). Navsari district consisted of five talukas. Among them, Navsari, Gandevi, Chikhli and Bansada talukas have been separated from Valsad district and new Jalalpore taluka has been formed from Navsari taluka.

(iii) Administrative Set-up :

With a view to run the administration of the State smoothly, it has been divided into Districts,

which in turn have been further sub-divided into Talukas (Tahsils). In the State of Gujarat, the Community Development Blocks are co-terminus with the Talukas. The Talukas contain large number of villages and possibly several towns. The villages have Village Panchayats to run the local administration. A Village Panchayat may constitute of one revenue village, several revenue villages or a part of a large village. Similarly, the towns have Municipality or Municipal Corporation as the seat of local self-government.

In the State of Gujarat, as on December 1999 there were 25 districts and 226* Talukas, against 19 districts and 184 Talukas in 1991 Census. In 1997 by several notification (s), Government of Gujarat reconstituted some districts and talukas of the State. The present Navsari district is bifurcated from old Valsad district and new Navsari district is created from it by separating four talukas vide the Government Notification No. GHM-97-83-M-PFR-1097-L dated 24th September, 1997. Thus the new Navsari district came into existence with four talukas namely Navsari, Gandevi, Chikhli and Bansda. Navsari taluka was bifurcated and new Jalalpore taluka was created vide Government Notification No. GM-97-123-M-PFR-2897-2597-L dated 15-10-97.

The District Collector looks after the general administration, maintenance of collection of land revenue and settlement of law related disputes, civil supplies, district planning, mid-day meal scheme, etc at the district level. At the Taluka level, Mamlatdar looks after the land development and revenue collection and law and order. The functions of administration of law and order and control and investigation of crime are done by the Superintendent of Police of the district with the help of Police Stations working under him. For the purpose of maintaining law and order there are 7 police stations, 10 police Chowkies and 10 out posts in the year 2000 as per the statement below:

Police Station in the District

Sl. No.	Particulars	1998	1999	2000
1	2	3	4	5
1.	Police Station	7	9	7
2.	Police Chowky	9	10	10
3.	Out post	10	7	10

Source : Director General of Police, Gandhinagar ,2000

During the period 1999 to 2000 two police stations were abolished and three out posts were created but the number of police chowkies has remained unchanged as compared to 1999.

The Panchayati Raj institutions are fairly strong and most of the development works have been transferred to the District Panchayats and its subordinate bodies. The District Panchayat has an elected President and District Development Officer appointed by the Government works as its Secretary and looks after day-to-day work related to the development. Similarly, at the Taluka level, Taluka Panchayats have been constituted which have an elected President. The Taluka Development Officer, placed by the Government as Secretary of the Taluka Panchayats and he conducts the regular administrative work Like-wise, an elected President heads the Municipality and the Chief Officer works as the Secretary of the Municipality and looks after the day-to-day work. In case of the large cities, the State Government has constituted Municipal Corporations, which are headed by an elected Mayor and the Municipal Commissioner, appointed by the Government who looks after the routine work. At the Village level, the Sarpanch is the elected Chief and the Talati (Village Mantri) works as the Secretary to the Village Panchayat and looks after the day-to-day work. In view of the expanding role of the public administration in a state like Gujarat, the Government has taken-up many activities and has set up several offices. Such offices which came into the existence are as under:

- (1) Education
(Primary and Higher Education)
- (2) Agricultural and Research
- (3) Animal Husbandry and Poultry
- (4) Forest and Environment
- (5) Roads and Buildings, Bridges
- (6) Co-operation and Co-operative Societies
- (7) Industries, Small and Large as well as Cottage
- (8) Health and Medical Services, Medical Education and Research, Family Welfare and Nutrition

* Vagdod taluka merged in the Patan taluka of the Patan district on 3rd July 2001.

- (9) Information Department,
- (10) Irrigation, Minor and Major
- (11) Social Welfare and Social Defence

The functions of above offices are managed and controlled by concerned Head of Departments and in some cases also by District and Taluka Panchayats. The task of primary education in rural areas has been entrusted to District Panchayats and functions relating to primary education are assigned to District Development Office and are controlled by the District Primary Education Officer. The secondary education is looked after by District Education Officer of Education Department. Primary education as well as higher secondary education of all types of institutions is governed by District Education Officer.

Agriculture activities have been delegated to District Panchayat to a large extent and District Agriculture Officer is in-charge of looking after agricultural produce including crops and vegetables. Similarly Animal Husbandry is also a Panchayat activity and routine work is controlled by the Deputy Director (Animal Husbandry) who sits in District Panchayat for taking care of animals and poultry farms. Besides, district agriculture office in Panchayat Offices such as Deputy Director (Agriculture) and other officials look after various aspects of agriculture for developing the agriculture sector as well as to extend necessary assistance to farmers at district level.

Besides Director, Animal Husbandry Officer of Panchayat offices such as Deputy Director (Animal Husbandry) Special Officers at Veterinary Offices etc. in state government animal husbandry department also monitor activities of this sector at district level.

Public Health in rural area is assigned to the District Panchayat under the Chief District Health Officer who looks after epidemics, malaria control, water borne diseases and district level administration of Public Health Centres. District and Talukas Hospitals and Referral Hospitals are being looked after by the District Civil Surgeon of medical services in the State, while Medical Colleges and Research activities attached with the respective Civil Hospitals are controlled by Medical Education and Research Wing.

Family welfare activities are also monitored by the District Health Officer. Chief District Health Officer is also functioning as District Registrar of Birth and Death of the district and Talati cum Mantri is also Registrar of Death and Birth for the respective villages. Anaemic mothers and children upto to the age of 14 are looked after by Nutrition Officer under the Nutrition Programme.

District Ayurvedic Officer looks after the Ayurvedic dispensaries and hospitals. They also take care of the Ayurvedic plants and medicines and gardens. The District Food and Drugs Officer generally looks after the quality of the food and drugs in the district. Labourers and workers who are working in registered units are covered under the Employees State Insurance Scheme.

The rural roads have been transferred to the District Panchayats and their maintenance is done by the Executive Engineer, Roads and Buildings Department. Minor irrigation works are transferred to the District Panchayat and Executive Engineer (Panchayat) of the Panchayat's irrigation office looks after water harvesting and check dams.

The Roads and Buildings Department of State Government looks after the maintenance of roads, buildings, bridges and Government multi-storey buildings etc. Besides Panchayat officials, major district roads and the state highways are looked after by the Executive Engineer (Roads & Buildings). The large multi-purpose irrigation projects are controlled by State Government directly through its Executive Engineers.

District Industries Centre is functioning for the development of the small and village industries, handloom industries and the scope of industrial growth in the district. Besides, other departments are working for the rights of the industrial workers and rural labourers engaged in agriculture and others sectors.

Besides, this department is working for the rights of the industrial workers and rural labourers for agriculture and others sectors in rural areas.

Social welfare activities relating to the Scheduled Castes, Scheduled Tribes, Other Backward Castes and Other Backward Communities in the District are organized by the District Welfare

Officer. Generally the schemes under T.A.S.P. and Special Component Plan are organized by the District Welfare Officer.

In each District Panchayat, District Statistical Officer of Directorate of Economics and Statistics providing the statistical data of different development programmes to ensure the necessary developments in the district. He is also Member-Secretary of District Planning Board. Similarly in every Collector Office, District Planning Officer looks after the development work of various Government (State & Centre) sponsored programmes.

Various Co-operative societies like Co-operative Milk Societies, Agricultural Produce Market Societies. Co-operative banking and other Co-operative societies are controlled by the District Registrar Co-operative Societies.

The talukawise break up of towns and villages for the district is shown in the following statement.

There is no uninhabited village in any of the talukas of the district.

Talukawise Number of Towns and Villages

Sl. No.	Name of Taluka	Number of Towns	Number of Villages	
			Total	Inhabited
1	2	3	4	5
1	Navsari	1	65	65
2	Jalalpore	3	72	72
3	Gandevi	4	55	55
4	Chikhli	1	87	87
5	Bansda	-	95	95
	Total	9	374	374

The civic status of the 9 towns is as under:

Census Town	:	6
Municipality	:	3
Total	:	9

Talukawise List of Declassified Towns

Sl. No.	Name of Taluka	Name of Village	LC 1991	LC 2001
1	2	3	4	5
1	Navsari	Kaliawadi	xxii	50390106
2	Gandevi	Saribujrang	xvii	01788100
3	Bansda	Bansda	xxiv	01804600

The following towns which were considered under rural area in 1991 census are considered as urban for 2001 census.

Talukawise List of New Towns Added

Sl. No.	Name of Taluka	Name of Town	LC 1991	LC 2001
1	2	3	4	5
1	Gandevi	Antaliya (CT)	0048	42408000

(iv) Physical Features :

The Navsari district is situated between the parallels of latitude 20° 34' and 21° 30' and the meridians of longitude 72° 41' and 73° 30.' It is bounded in the north by Surat district, in east by The Dangs district, in the south by Valsad and in west by Arabian sea. The area covered by the district is 2,209 Sq.Km. The rank of the district in area is 23rd in the State.



Physiography :

From geographical point of view the Navsari district can be divided into three parts viz. (i) Hilly area, (ii) Flat area and (iii) Seashore area. The hilly area of the district is mostly made up of mounts and vallies. The mounts are spread over from north to south. The tops of the mounts are flat having shape like steps. The soil in this district mainly fall under three types viz (i) Black soil, (ii) Yellowish soil and (iii) Salty soil of the seashore area.

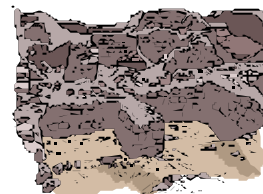

Drainage:

The rivers passing through the district or originating from the district are Purna, Ambika, Auranga, Tan, Kaveri, Kharera and



Vegania. The origin of the river Purna is at the hill of Pipalner of Sahyadri. It passes through the districts of The Dangs and Surat of the State. It enters in Navsari district from the village Kurel of Navsari taluka. The river Ambika originates from the mountain near the Saputara of the Dangs district. It flows in the north of Unai. The total length of it is 169 Km, out of which the length of the river in Navasari and Valsad districts is 53 km. The place of origin of the river Auranga is the mounts of Dharampur. At the initial stage, it is divided into two different tributaries known as Man (*Vahu*) and Tan (*sasu*). At later stage, they meet at village Marla of Dharampur taluka and then after it is known as Auranga. The origin of the Kaveri river is from Kelvo mountain of Mankui.

The Kund (Pond) of Unai is famous and its water contains Sulphur and Phosphorous. It is believed that the water of this kund is having medicinal effect and is useful for skin diseases and leprosy.

Climate:

The climate of this district is characterised by a hot summer and dryness in the non rainy seasons. The year may be divided into four seasons. The cold season from December to February is followed by the hot season from March to May. The south-west monsoon season is from June to September and the season from October and November is known as post monsoon season.

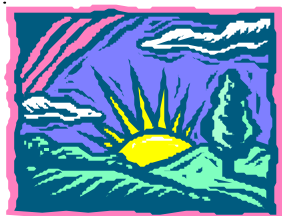

a) Temperature:

Navsari does not have a Meteorological observatory in the district. The period from March to May is having continuous rise in temperatures. The maximum temperature of the district is recorded in the range of 32 .7⁰ centigrade to 44⁰ centigrade and the minimum temperature is having the range of 11⁰ centigrade to 21.2⁰ centigrade as per the record of year 1999.

b) Winds:

Winds are generally light and moderate in summer and in the south-west monsoon season. They become stronger in westerly to south-westerly winds prevailed in the south-west monsoon season. In October winds are blowing from the directions between west and north-east. In November and December winds are mainly blowing from the directions between north and east. In January and February winds are again blowing from the direction between west and north-east. In the summer season the winds are pre-dominant in directions between south-west and north-west.

c) Rainfall:

The annual rainfall in the district is received during the south-west monsoon season from June to September. July is month of the highest rainfall. The annual rainfall of this district is 1,436.8 mm in the year of 1999. Monthly average rainfall of this district is given below.

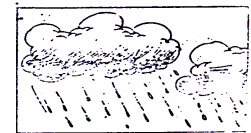

Monthly Rainfall (From 1998 to 1999)

(In mm.)

Sl No	Month	1998	1999
1	2	3	4
1	May	0.0	5.0
2	June	134.4	377.4
3	July	725.6	487.0
4	August	362.8	144.8
5	September	507.0	227.6
6	October	85.6	195.0
7	November	30.2	0.0
8	December	-	-
Annual rainfall		1,845.6	1,436.8

Source : Directorate of Agriculture, 1998, 1999.

Economic Resources :

Economic resources are an important means of subsistence for the working people of the district. The details about economic resources of important sectors are given below in brief.

(1) Forestry :

According to the figures available from the Forest Department for the year 1998-99 and 1999-2000, out of the total area of 2,209 Sq. Km. of the district, an area of about 59.6 Sq. Km. is covered by forest. Among them 21.2 Sq. Km. are reserved forest and

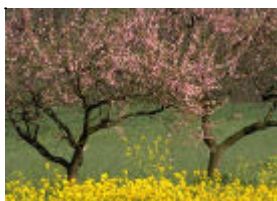

38.4 Sq. Km. forest is unclassified. Forest. are found only in hillock. The main forest produces are teak wood, catechu wood, Herbal plant, timber etc.

(2) Minerals and Mining:

The important minerals found in the district are (a) Plastic clay (b) Bauxite (c) Black trapo (d) Brick earth (e) Ordinary clay (f) Sand and (g) Murray .

Major and Minor Mining Products and Income

Sl.No.	Products	1998-1999		1999-2000		2000-2001	
		Production (MT)	Income (RS.)	Production (MT)	Income (RS.)	Production (MT)	Income (RS.)
1	2	3	4	5	6	7	8
1	Major Products	-	-	-	-	-	-
2	Total Minor Products	879,371	12,307,000	1,298,826	20,069,232	1,838,275	22,404,076
	Grand Total	879,371	12,307,000	1,298,826	20,069,232	1,838,275	22,404,076

Source: Commissionerate of Geology and Mining, 2001.

(3) Soil and Cropping Pattern :

The land in the district is more or less plain having some hills. The soil of Navsari district is fertile. The soil at many places is black, yellowish, red and even black soft. Total cultivable agricultural area is 1,43,070 hectares. The main crops are Paddy, Sugarcane and Jowar.

**(4) Land and Land use Pattern:**

The total land in the district was 2,209 Sq.km. during 1998-1999. The land classification according to the different uses for the rural areas of the district is given below as per the information collected for the Village Directory.

Land Classification of Rural Areas

(in '00 hectares)

Sl. No.	Classification of Area	Area as on 31.3.99
1	Forest	250.1
2	Irrigated cultivable land	683.1
3	Unirrigated cultivable land	747.6
4	Cultivable waste (including Gauchar and Groves)	142.0
5	Area not available for cultivation.	325.2
	Total	2,148.0

Source : Village Directory, 2001.

(5) Tenancy:

There was no separate Act on tenancy in the former Bombay State before 1939. There were provisions of Section 83 of Land Revenue Code and Mamlatdar Court law only. The tenant was not secured of his tenancy rights in the Act. This tenancy lease was considered yearly and had to pay tenancy as per tradition or according to the agreement made with the land owner. In order to protect the tenants, The Bombay Tenancy Act, 1939 came into force in the erstwhile Bombay State After the independence of the country, it was necessary that the country is self-sufficient in agricultural production. It can be done only when the tillers of the land should have some definite rights over the land. With a view to effect control on efficient utilization of agricultural land and also to protect the tenants further and also to accept a definite policy and view for the country on agricultural land, The Bombay Tenancy and Agricultural Land Act, 1948 was enacted and it was brought into force since then. The Act of 1948 was amended five times. An important provision of 'Farmer Day' was inserted in the Act on 1-8-1956. According to this provision, if any person legally tilled the land of other person on 01-04-1957, he was

entitled to purchase the said land. Even though after Gujarat State was separated from Bombay State in 1960, the said act applied to it also as well.

Tenant means the person who held land on lease viz.,

- (1) Tenant as per Section 4;
- (2) Protected tenant
- (3) Permanent tenant
- (4) The person who continued to possess the land with or without the consent of the land owner after appointed date and up to specified date or it is considered that he continued the possession of the land

In all 1,049,056.4 hectares of land have been released and distributed to total of 1,278,125 beneficiaries under the The Bombay Tenancy and Agricultural Lands Act, 1948 in entire Gujarat State. Among the beneficiaries 177,171 were from Scheduled Castes, 258,132 from Scheduled Tribes and 842,822 were under 'Others' category. In Navsari district, in all 19,481.2 hectares of land have been released and distributed to total 47,693 numbers of beneficiaries. Among these 20,846 belongs to Scheduled Castes who were allotted 12,304.9 hectares of land, 16,789 belong to Scheduled Tribes who were allotted 5,025.4 hectares of land and 10,058 beneficiaries were under 'Others' category who were allotted 2,150.9 hectares of land.

(6) Agriculture :

a) Area under Major Crops

The area under major crops for the years 1993-94 and 1997-98 are indicated in the following statement:

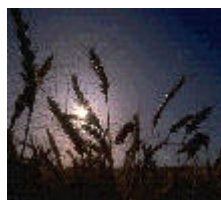

Area under Major Crops

(in '00 hectares)

Sl. No.	Name of Crop	Area under Major Crops	
		1993-94	1997-98
1	2	3	4
1	Paddy	549	542
2	Wheat	15	12
3	Bajri	-	-

Sl. No.	Name of Crop	Area under Major Crops	
		1993-94	1997-98
1	2	3	4
4	Jowar	21	13
5	Other cereals	2	2
6	Gram	7	6
7	Other pulses	87	87
8	Sugarcane	271	293
9	Groundnut	5	8
10	Cotton	-	-
11	Ragi	19	11

Source: Season and Crop Report, Directorate of Agriculture, 1999.

The areas under Sugarcane and Groundnut has increased in the year 1997-98 as compared to 1993-94 while areas under other crops has been decreased. The major area was under Paddy and Sugarcane.

b) Average Yield per Hectare:

The average yield per hectare of the principal crops in the district during the year 1993-94 and 1997-98 is shown below.

Average Yield per Hectare

(In Kg)

Sl. No.	Name of Crop	Average yield per Hectare	
		1993-94	1997-98
1	2	3	4
1	Jowar (Kharif)	276	743
2	Paddy	2,094	1,837
3	Paddy (Summer)	3,537	3,357
4	Wheat	2,244	2,641
5	Groundnut	750	1,417
6	Sugarcane	7,900	6,835
7	Ragi	2,269	922

Source : Season and Crop Report, Directorate of Agriculture, 1999

As compared to the year 1993-94 there is a remarkable change in average yield per hectare for the crops of Jowar, Groundnut, Sugarcane and Ragi for the year 1997-98.

(7) Irrigation:

Source of Irrigation :

The area irrigated by different sources in the district during the years 1993-94 and 1997-98 is presented below:



Area Under Irrigation by Source

(In '00 hectares)

Sl. No.	Source of Irrigation	1993-94		1997-98	
		Net	Gross	Net	Gross
1	2	3	4	5	6
1	Govt. canals	380	480	487	592
2	Tanks	15	18	-	-
3	Wells	256	276	228	257
	Total	651	774	715	849

Source: Season and Crop Report, Directorate of Agriculture, 1999

The above figures indicate that Government canals are the main source of irrigation in the district. Next in order is the Wells. Also, it is seen that area under irrigation has increased in the year 1997-98.

(8) Animal Husbandry:**a) Livestock**

Cattle wealth occupies a pivotal role in the rural economy of the district. According to the livestock censuses of 1992 and 1997, the livestock population in the district is shown below.

**Livestock**

Sl. No.	Livestock	Year	
		1992	1997
1	2	3	4
(A) Total Livestock		349,891	355,363
1	Cattle (cross breed)	22,333	55,655
	(a) Male over 2.5 years	1,512	6,155
	(b) Female over 2.5 years	11,546	26,172
	(c) Young stock	9,275	23,328
2	Cattle (Indigenous)	129,685	80,051
	(a) Males over 3 years	56,571	27,771
	(b) Female over 3 years	38,312	28,741
	(c) Young stock	34,802	23,539
3	Buffaloes	109,404	106,099
	(a) Male over 3 years	6,132	3,970
	(b) Female over 3 years	61,294	60,557
	(c) Young stock	41,978	41,572

Sl. No.	Livestock	Year	
		1992	1997
1	2	3	4
4	Sheep	3,493	4,290
5	Goats	80,218	85,499
6	Horses and ponies	44	53
7	Camels	50	-
8	Pigs	3,943	2,844
9	Other livestock	721	20,872
	(B) Poultry	552,995	362,326

Source: 1 Directorate of Economics and Statistics, Livestock Census, 1992

2 Directorate of Animal Husbandry, Livestock Census, 1997

The above table reveals that as compared to 1992 livestock census, Cattle (Indigenoues), Buffaloes, Camels and pigs have decreased in the year 1997, while cattle have increased. Poultry birds have decreased in 1997 as compared to year 1992.

(b) Agricultural Implements:-

The comparative data for agricultural implements in the district for the years 1992 and 1997 are shown in the following statement.

Agricultural Implements

Sl. No.	Name of Agricultural Implements	Year	
		1992	1997
1	2	3	4
1	Plough	37,920	22,864
	(a) Wooden	31,953	15,302
	(b) Iron	5,967	7,562
2	Carts	13,180	9,272
3	Oil engines	6,584	11,908
4	Electric Motor & Pumps	5,741	10,890
5	Tractors	2,140	2,832
6	Wheat Thresher	6	-

Source: 1 Directorate of Economics and Statistics, Livestock Census, 1992

2 Directorate of Animal Husbandry, Livestock Census, 1997

It is revealed from the above statement that agricultural implements like iron plough, oil engines, electric motor & pumps and tractors have increased while other implements have decreased in the year 1997 as compared to the year 1992.

(9) Fisheries:

Navsari district is a created new in 1997. Therefore data of fisheries are not available.

(10) Industry :

The total number of registered factories and average number of daily workers employed in major groups of industries for the year 1998 and 1999

are shown in the following statement. Among the registered factories for the sake of employment. the most important establishments are Cotton Textile, Machinery & Equipments other than transport equipments, Basic chemical & products (except products of petroleum and coal) and food products. The information according to the office of Inspector of Factories is shown below.

Distribution of Important, Industrial Establishments by Major Industrial Group

Sl. No.	Major Group of NIC (National Industrial Classification)	Description of Manufacture	As on 31.12.98		As on 31.12.99	
			Number of Establish-ment	Average number of persons working per day	Number of Establish-ment	Average number of persons working per day
1	2	3	4	5	6	7
1	20-21	Food products	44	2,811	39	3,460
2	22	Beverages tobacco and related products	2	31	2	41
3	23	Cotton textiles	4	2,483	4	2,500
4	24	Wool, silk and man made fibre textiles	27	563	19	433
5	25	Jute and other vegetable fibre textiles (except cotton)	1	20	1	20
6	26	Textile products (including apparel)	13	900	10	556
7	27	Wood and wood products Furnitures and fixtures	41	759	45	769
8	28	Paper and paper products and printing, publishing and allied industries	17	440	15	408
9	30	Basic chemical and chemical products (except products of petroleum and coal)	47	1,475	49	1,559
10	31	Rubber, plastic petroleum and coal products processing and nuclear fuels.	18	753	19	736
11	32	Non metallic mineral products	31	759	35	792
12	33	Basic metal and alloy industries	20	343	23	392
13	34	Metal products and parts except machinery and equipments.	31	465	34	542
14	35-36	Machinery and equipment other than transport equipment (scientific equipment photographic/ cinematographic equipment and watches and clocks is classified in division 38)	72	2,276	78	2,398
15	37	Transport equipment and parts	12	290	12	287
16	38	Other manufacturing industries	36	1,911	43	2,241
17	39	Repairs of capital goods	4	54	3	54
18	40-43	Electricity Gas & Water Generation trans-mission distribution water works supply etc	1	15	1	17
1		Other Industries	7	338	7	370
		Total	428	16,686	439	17,575

Source : Chief Inspector of Factories, 2000.

Among the registered establishments in both years of 1998 and 1999, the first four most important establishments for the sake of employment are (1) Cotton Textiles (2) Machinery & Equipments other than transport equipments (3) Basic Chemical and chemical products (except products of petroleum and coal) and (4) Food products.

(11) Trade and Commerce :

Trade and Commerce includes wholesale and retail trade of all kinds of goods and other commercial activities like financial, insurance, real estate and business services. In the district as such there is no big industrial unit. However Machinery, Bobbin etc. are being manufactured and exported. Fruits like Chikoo and Mango are important produce and these are world famous fruits in the district. The commercial and Co-operative banking facilities

Banking :

Occupation wise classification of outstanding credit of Scheduled Commercial Banks (At the end of March 99) (in '000 Rs)

Sl. No.	Occupation	Gujarat State		Navsari District	
		Number of Accounts	Outstanding Credit	Number of Accounts	Outstanding Credit
1	2	3	4	5	6
I	Agriculture	797,379	2,2325,870	20,490	456,51
	(1) Direct Finance	791,685	17,882,575	20,427	440,378
	(2) Indirect Finance	5,694	4,443,295	63	16,133
II	Industry	179,784	140,698,824	2,859	398,286
	(1) Mining & Quarrying	441	1,270,200	12	9,269
	(2) Manufacturing & Processing	177,831	127,480,926	2,825	375,527
	(3) Electricity, Gas & Water	208	9,517,431	-	-
	(4) Construction	1,304	2,430,267	22	13,490
III	Transport Operation	36,350	2,784,525	2,075	102,297
IV	Professional & Other Services	73,853	4,356,909	3,300	112,512
V	Personal Loans	494,573	17,542,28	15,765	534,727
	(1) Loans for purchase of consumer durables	26,581	492,645	1,281	22,568
	(2) Loans for housing	91,020	6,938,513	2,581	191,685
	(3) Rest of the Personal Loans	376,972	10,111,129	11,903	320,474
VI	Trade	186,048	17,354,910	4780	209,607
	(1) Wholesale Trade	16,786	11,666,476	301	48,691
	(2) Retail Trade	169,262	5,688,434	4,479	160,916
VI	Finance	3,016	6,208,625	51	908
VII	All Others	135,659	10,929,247	2,025	109,799
	Total Bank Credit	1,906,662	222,201,197	51,345	1,924,647
	of which				
	(1) Artisans and Village industries	57,872	1,036,926	1,003	15,543
	(2) Other Small Scale Industries	77,839	18,725,711	1,367	130,763

Source : Banking Statistics, Basic Statistical Returns, Volume 28, March, 1999.

available in the rural area of the district are shown in the following table.

Villages Having Banking Facility

Sl. No.	Name of Taluka	Number of villages where banking facility is available	Number of Banking Institutions	
			Commerical	Co-operative
1	2	3	4	5
1	Navsari	10	10	2
2	Jalalpore	23	27	6
3	Gandevi	11	14	3
4	Chikhli	15	14	4
5	Bansda	8	10	3
	Total :	67	75	18

Source : Village Directory, 2001

(12) Transport and Communication:-

Transport and Communication facilities are considered as an administrative necessity as well as a public convenience. Moreover a well-knit transportation system is a pre-requisite for the social and economic development of any district.



(a) Road:-

The linking of one place with other by road is very essential to provide good transport system.



The information regarding roads according to the classification of roads made by Indian Road Congress, road length available in Navsari district for the year 1998-99 to 1999-2000 are given in the statement below.

Road Length of Different Categories

Sl. No.	Year	Type of Road (in Km.)										Total
		Highway				District Roads				Village Roads		
		National		State		Main		Other		GOVT. DN	PNCH. DN	
		GOVT. DN	PNCH. DN	GOVT. DN	PNCH. DN	GOVT. DN	PNCH. DN	GOVT. DN	PNCH. DN			
1	2	3	4	5	6	7	8	9	10	11	12	13
1	1998-1999	47	0	453	0	59	510	14	234	6	353	1,676
2	1999-2000	47	0	453	0	59	510	14	234	6	370	1,693

Note : GOVT. DN = Government Division.
PNCH. DN = Panchayat Division.

Source : Roads and Buildings Department, Gandhinagar, 2001

This statement includes the information of National and State highways, district roads and village roads. In 2001 census 365 villages are linked with pucca road.

Communications Facilities

Sl. No.	Type of Communication Amenities	Number of Villages having Facilities
1	2	3
1	Post Offices	357
2	Telegraph Offices	30
3	Telephone	310

Source : Village Directory, 2001

(b) Railway:-

There are 11 villages having railway facilities in Navsari district. The district Headquarters Navsari is connected with Delhi, Mumbai and Ahmadabad.



(c) Ports:

There is no port in the district.

(d) Posts and Telegraphs:-

The following statement shows number of villages in the district possessing post, telegraph and phone facilities. As regards rural areas of the district, the facilities of post, telegraph and telephone are available in 357, 30 and 310 villages respectively.



(e) State Road Transport:-

Out of 374 villages, 371 villages are having bus facility.

(13) Electricity :

Electricity is one of the important necessities for the economic development. The main source for power supply in the district is Gujarat Electricity Board. All 374 villages in the district are electrified.



(14) Gram Panchayats, its composition, jurisdiction and role in the Development of Village and its Economy :

The system of Panchayati Raj was introduced in the year 1963 in Gujarat State. Under this set up, the three tier system was introduced namely, The District Panchayat, The Taluka Panchayat and The Gram Panchayat.

Gram Panchayat is an important institution of self-government. The Gram Panchayat is formed for a village or a group of villages. The Gram Panchayat is constituted for a local area with the population of less than 10,000. Such local area may be revenue village or a group of revenue villages or hamlets forming part of a revenue village or such other administrative unit or part thereof. The number of members of Gram Panchayat varies from 9 to 15. The tenure of Gram Panchayat is of five years. The people of village elect Sarpanch and Vice-Sarpanch (Up-Sarpanch) and other members of the Panchayat. Various Committees like; Social Justice Committee and Standing Committee are formed. In the year 1993 Government of India enacted 73rd Constitutional Amendment regarding provisions of Panchayati Raj and implementation of this Act in Gujarat started from 15th April 1994. By this constitutional amendment, Panchayats are given constitutional status. Regular and timely election, participation of women and backward classes, formation of separate State Election Commission and rotation system in electing the heads of the various committees are other significant amendments in the act. Decentralised planning process and active participation of people is the soul of the Panchayati Raj Act. The powers for decentralised planning, implementation and development are delegated to the Panchayats.

The primary functions of the District/Taluka Panchayats are to provide facilities for primary education, health, drinking water, electricity, constructions and maintenance of roads, bridges etc., maintenance of Gauchars, organising relief work at the time of scarcity and drought situation, sanitation and social welfare. Arrangements for housing facilities for the people below poverty line and rural development schemes are implemented by panchayats. Gram Panchayats also implement important programmes like, 'food for work' and other programmes beneficial for the local people.

Thus, Panchayats play an important role in the development of village and its economy.

There are 13,761 Gram Panchayats in Gujarat State. Out of 374 villages in Navsari district, there are only 20 Group Panchayat and 348 are independent Gram Panchayats.

(v) Census Concepts :

Building :

A 'building' is generally a single structure on the ground. Sometimes it is made up of more than one component unit which are used or likely to be used as dwellings (residences) or establishments such as shops, business houses, offices, factories, workshops, work sheds, schools, places of entertainment, places of worship, godowns, stores, etc. It is also possible that buildings which have component units may be used for a combination of purposes such as shop-cum-residence, workshop-cum-residence office-cum-residence, etc.

Usually a structure will have four walls and a roof. But in some areas the very nature of construction of houses is such that there may not be any wall. Such is the case of conical structures where entrance is also provided but they may not have any walls. Therefore, such of the conical structures are also treated as separate building.

Permanent Houses :

Houses, the walls and roof of which are made of permanent materials. The Material of wall can be anyone from the following namely Galvanized iron sheets or other metal sheets, Asbestos sheets, burnt bricks, stones or concrete. Roof may be made of from any one of the following materials namely tiles, slate, galvanized iron sheets, metal sheets, asbestos sheets, bricks, stones or concrete.

Semi-permanent Houses :

Houses in which either wall or roof is made of permanent materials and the other is made of temporary material.

Temporary Houses :

Houses in which both walls and roof are made of materials, which have to be replaced frequently. Walls may be made from any one of the following temporary materials, namely, grass, thatch, bamboo, plastic, polythene, mud, unburnt bricks or wood. Roof may be made from any one of the following

temporary materials, namely, grass, thatch, bamboo, wood, mud, plastic or polythene.

Dwelling Room :

A room is treated as a dwelling room if it has walls with a doorway and a roof should be wide and long enough for a person to sleep in, i.e., it should have a length of not less than 2 meters and a breadth of at least 1.5 meters and a height of a 2 meters. A dwelling room would include living room, bedroom, dining room drawing room study room, servant's room and other habitable rooms. Kitchen, Bathroom, latrine, Store-room, passage-way and verandah which are not normally usable for living are not considered as dwelling rooms. A room used for multipurpose such as sleeping, sitting, dining, storing, cooking, etc., is regarded as a dwelling room. In a situation where a census houses is used as a shop or office. etc., and the household also stays in it then the room is not considered as a dwelling room. But if a garage or servant quarter is used by a servant and if she/he also lives in it as a separate household then this has been considered as a dwelling room available to the servants household tent or conical shaped hut if used for living by any household is also considered as dwelling room.

A dwelling room which is shade by more than one household has not been counted for any of them. If two households have a dwelling room each but in addition also share a common dwelling room, then the common room has not been counted for either or of the household.

Census House:

A 'Census House' is a building or part of a building used or recognized as a separate unit because of having a separate main entrance from the road or common courtyard or, staircase, etc. It may be occupied or vacant. It may be used for a residential or non-residential purpose or both.

In certain peculiar situations, the manner in which buildings and census houses were identified for numbering in the field by the enumerators is described hereunder.

Sometimes a series of a different buildings are found along a street which are joined with one another by common walls on either side looking like a continuous structure. These different units are practically independent of one another and are likely to have been built at different times and owned by

different persons. In such cases, though the whole structure with all the adjoining units apparently appears to be one building, each portion was treated as a separate building and its constituent units as separate census houses.

On the other hand, one may come across cases, particularly in large cities of multi-storied ownership flats. In these cases while the structure looks like one building, different persons own the flats. In case of such multi-storied structures, having a number of flats owned by different persons, the entire structure was treated as one building and each flat as a separate census house.

If within a large enclosed area, there are separate buildings owned by different persons then each such building is treated as a separate building. There can be a situation where within an enclosed compound there are separate buildings owned by an undertaking or company or even Government that are actually in occupation of different persons. For example, Indian Oil Corporation colony where the buildings are owned by the Corporation but these are in occupation of their employees. Each such building was treated as a separate building. But if in any one of these buildings there were flats in occupation of different households, each such flat was reckoned as a separate census house.

Sometimes it becomes difficult to apply the definition of census house strictly in certain cases. For example, in an urban area, if a flat has five rooms, each room having direct entrance from the common staircase or courtyard. By definition, this has to be treated as five census houses. If all these five rooms are occupied by a single household it was not realistic to treat them as five census houses. In such a case, 'singleness' of use of these rooms along with the main house should be considered and the entire flat was treated as one census house. On the other hand, if two independent households occupy these five rooms, the first household living in 3 rooms and the second household occupying 2 rooms, then considering the use, the first three rooms together were treated as one census house and the remaining rooms as another census house. But if each room was occupied by an independent household, then each such room was treated as a separate census house.

In case of hostels, hotels, etc., even if the door of each room in which an inmate lives opens to a

common verandah, staircase, courtyard or a common room, as it happens almost invariably, the entire hostel/ Hotel building was treated as one census house. but if such hostels/ hotels have out-houses or other structures used for different purposes or the same purpose, then each such structure attached to the main hostel/hotel was treated as a separate census house.

In some parts of the country, in rural areas, the pattern of habitation is such that a group of huts, located in a compound, whether enclosed or unenclosed, is occupied by one household. While the main residence may be located in one hut, other huts may be used for sleeping, as a kitchen, bath room, baithak, etc. Though each of the huts was a separate structure, they form a single housing unit and therefore, have to be treated collectively as one building and one census house. If some of the huts are used by one household and the others by a second household as residence, then the two groups of huts were treated as separate census houses. However, if there were also other huts in the compound used for other purposes and not as part of the household's residence such as, cattle shed, work shed, etc., these were treated as separate census houses.

On the other hand, in urban areas, where more than one structure within an enclosed or open compound (premises) belonging to the same person, e.g., the main house, the servant's quarter, the garage, etc., only one building number was given for this group and each of the constituent a separate census house number.

Only cases where a structure with roof and pillars has come up was treated as a building.

Village:

The basic unit for rural areas is the revenue village, which has definite surveyed boundaries. The revenue village may comprise of one or more hamlets but the entire village is treated as one unit for presentation of data.

In unsurveyed areas, like villages within forest areas, each habitation area with locally recognized boundaries is treated as one village.

Town /Urban Area :

The following areas are treated as towns/urban areas :

(a) All places with a municipality, municipal corporation, cantonment board or notified town area committee, etc.

(b) All other places which satisfy or are expected to satisfy the following criteria simultaneously

- (i) A minimum population of 5,000;
- (ii) At least 75 per cent of the male working population engaged in non-agricultural pursuits; and
- (iii) A density of population of at least 400 per square kilometre (1,000 per square mile).

City :

Towns with population of 100,000 and above are called cities.

Urban Agglomeration :

An Urban Agglomeration is a continuous urban spread constituting a town and its adjoining urban outgrowths (OGs) or two or more physically contiguous towns together and any adjoining urban outgrowths of such towns. In some cases railway colonies, university campuses, port areas, etc., may come up near a city or statutory town outside its statutory limits but within the revenue limits of a village or villages contiguous to the town or city. Each such individual area by itself may not satisfy the minimum population limit to qualify it to be treated as an independent urban unit but may deserve to be clubbed with the town as a continuous urban spread.

For the purpose of delineation of Urban Agglomerations during Census of India 2001, following criteria are taken as pre-requisites:

(a) The core town or at least one of the constituent towns of an urban agglomeration should necessarily be a statutory town; and

(b) The total population of all the constituents (i.e., towns and outgrowths) of an Urban Agglomeration should not be less than 20,000 (as per the 1991 Census).

With these two basic criteria having been met, the following are the possible different situations in which Urban Agglomerations would be constituted:

- (i) a city or town with one or more contiguous outgrowths;
- (ii) two or more adjoining towns with their outgrowths; and
- (iii) a city and one or more adjoining towns with their outgrowths all of which form a continuous spread.

Household :

A 'household' is usually a group of persons who normally live together and take their meals from a common kitchen unless the exigencies of work prevent any of them from doing so. Persons in a household may be related or unrelated or a mix of both. However, if a group of unrelated persons live in a census house but do not take their meals from the common kitchen, then they are not constituent of a common household. Each such person was to be treated as a separate household. The important link in finding out whether it was a household or not was a common kitchen. There may be one member households, two member households or multi-member households.

Institutional Households :

A group of unrelated persons who live in an institution and take their meals from a common kitchen is called an Institutional Household. Examples of Institutional Households are boarding houses, messes, hostels, hotels, rescue homes, jails, ashrams, orphanages, etc. To make the definition more clearly perceptible to the enumerators at the Census 2001, it was specifically mentioned that this category. Households would cover only those households where a group of unrelated persons live in an institution and share a common kitchen.

Houseless Household :

Households who do not live in buildings or census houses but live in the open on roadside pavements, in hume pipes, under flyovers and staircases, or in the open in places of worship, mandaps, railway platforms, etc., are treated as Houseless Household.

Scheduled Castes and Scheduled Tribes :

Article 341(1) of the Constitution provides that the President may, with respect to any State or Union territory, specify the castes, races or tribes or parts

of or groups within castes, races or tribes which shall for the purposes of the Constitution be deemed to be Scheduled Castes in relation to that State or Union territory. Article 342(1) similarly provides for specification of tribes or tribal communities or parts of or groups within tribes or tribal communities, which are to be deemed for the purposes of the Constitution to be Scheduled Tribes in relation to the various States and Union territories. In pursuance of these provisions, the list of Scheduled Castes and / or Scheduled Tribes are notified for each State and Union territory and are valid only within the jurisdiction of that State or Union territory and not outside.

It is important to mention here that under the Constitution (Scheduled Castes) Order, 1950, no person who professed a religion different from Hinduism was deemed to be a member of a Scheduled Caste in addition to every member of the Ramdasi, Kabirpanthi, Majhabhi or Sikligar caste resident in Punjab or Patiala and East Punjab States Union were in relation to that State whether they professed the Hindu or the Sikh religion. Subsequently, in September 1956, by an amendment, the Presidential Order of 1950 and in all subsequent Presidential Orders relating to Scheduled Castes, the Hindu and the Sikh religions were placed on the same footing with regard to the specification of Scheduled Castes. Later on, as per the amendment made in the Constitution (Scheduled Castes) Order 1990, the Hindu, the Sikh and the Buddhist were placed on the same footing with regard to the recognition of the Scheduled Castes.

The lists containing the names of the Scheduled Castes and the Scheduled Tribes applicable for the Census of India 2001 in the State is given below

List of Scheduled Castes :

1. Ager
2. Bakad, Bant
3. Bawa-Dedh, Dedh Sadhu
4. Bhambi, Bhambhi, Asadaru Asodi, Chamadia, Chamar Chambhar, Chamgar, Haralayya, Harali, Khalpa, Machigar, Mochigar, Madar, Madig, Mochi, Nalia, Telegu Mochi, Kamati Mochi, Ranigar, Rohidas, Rohit, Samgar.
5. Bhangi, Mehtar, Olgana, Rukhi, Malkana, Halalkhor, Lalbegi, Balmiki, Korar, Zadmalli.

- | | |
|---|---|
| 6. Chalvadi, Channayya | 7. Chodhara |
| 7. Chenna Dasar, Holaya Desar | 8. Dhanka, Tadvi, Tetaria, Valvi |
| 8. Dangashia | 9. Dhodia |
| 9. Dhor, Kakkayya, Kankayya | 10. Dubla, Talavia, Halpati |
| 10. Garmatang | 11. Gamit, Gamta, Gavit, Mavchi, Padvi |
| 11. Garoda, Garo | 12. Gond, Rajgond |
| 12. Halleer | 13. Kathodi, Katkari, Dhor Kathodi, Dhor
Katkari, Son Kathodi, Son Katkari |
| 13. Halsar, Haslar, Hulasvar, Halasvar | 14. Kokna, Kokni, Kukna |
| 14. Holar, Valhar | 15. Koli (In Kachchh district) |
| 15. Holaya, Holer | 16. Koli Dhor, Tokre Koli, Kolcha, Kolgha |
| 16. Lingader | 17. Kunbi (In The Dangs District) |
| 17. Mahar, Taral, Dhegu Megu | 18. Naikda, Nayaka, Cholivala Nayaka,
Kapadia Nayaka, Mota Nayaka, Nana
Nayaka |
| 18. Mahyavansi, Dhed, Dhedh, Vankar, Maru
Vankar, Antyaj | 19. Padhar |
| 19. Mang, Matang, Minimadig | 20. Paradhi (In Kachchh district) |
| 20. Mang-Garudi | 21. Pardhi, Advichincher, Phanse Pardhi
(Excluding Amreli, Bhavnagar, Jamnagar,
Junagadh, Kachchh, Rajkot and
Surendranagar districts) |
| 21. Meghaval, Meghwal, Menghvar | 22. Patelia |
| 22. Mukri | 23. Pomla |
| 23. Nadia, Hadi | 24. Rabari (In the Nesses of the forests of
Alech, Barada and Gir)* |
| 24. Pasi | 25. Rathawa |
| 25. Senva, Shenva, Chenva, Sedma, Rawat | 26. Siddi (In Amreli, Bhavnagar, Jamnagar,
Junagadh, Rajkot and Surendranagar
Districts) |
| 26. Shemalia | 27. Vaghri (in Kachchh district) |
| 27. Thori | 28. Varli |
| 28. Tirgar, Tirbanda | 29. Vitola, Kotwalia, Barodia |
| 29. Turi | |
| 30. Turi Barot, Dedh Barot | |

List of Scheduled Tribes :

1. Barda
2. Bavacha, Bamcha
3. Bharwad (In the Nesses of the forests of
Alech, Barada and Gir)*
4. Bhil, Bhil Garasia, Dholi-Bhil, Dungri Bhil,
Dungri Garasia, Mewasi Bhil, Rawal Bhil,
Tadvi Bhil, Bhagalia, Bhilala, Pawra,
Vasava, Vasave.
5. Charan (In the Nesses of the forests of
Alech, Barada and Gir) *
6. Chaudhri (In Surat and Valsad districts)

* The area comprised of Jamnagar and Junagadh districts.

Language and Mother Tongue :

As per the census concept, each language is a group of mother tongues. The census questionnaire collects information on the mother tongue of each person and mother tongue is defined as the language spoken in childhood by the person's mother to the person. If the mother died in infancy, the language

mainly spoken in the person's home in childhood will be the mother tongue. In the case of infants and deaf mutes, the language usually spoken by the mother is considered as mother tongue. It is not necessary that the language spoken as mother tongue should have a script. The mother tongues returned by the respondents in census are classified and grouped under appropriate languages according to their linguistic characteristics.

Literate :

A person age 7 years and above who can both read and write with understanding in any language is taken as literate. A person who can only read but cannot write is not literate. It is not necessary that to be considered as literate, a person should have received any formal education or passed any minimum educational standard. Literacy could also have been achieved through adult literacy classes or through any non-formal educational system. People who are blind and can read in Braille are treated as literates.

Literacy Rate :

Literacy rate of the population is defined as the percentage of literates in the age group seven years and above. For different age groups the percentage of literates in that age group gives the literacy rate.

Educational Level :

The highest level of education a person has completed.

Work :

Work is defined as participation in any economically productive activity with or without compensation, wages or profit. Such participation may be physical and/or mental in nature. Work involves not only actual work but also includes effective supervision and direction of work. It even includes part time help or unpaid work on farm, family enterprise or in any other economic activity. All persons engaged in 'work' as defined above are workers. Persons who are engaged in cultivation or milk production even solely for domestic consumption are also treated as workers.

Reference period for determining a person as worker and non-worker is one year preceding the date of enumeration.

Main Worker :

A person who has worked for major part of the reference period (i.e. six months or more during the last one year preceding the date of enumeration) in any economically productive activity is termed as "Main worker".

Marginal Worker :

A person who worked for less than six months of the reference period (i.e. in the last one year preceding the date of enumeration) in any economic activity is termed as 'Marginal worker'

Non Worker :

A person who has not worked at all in any economically productive activity during the reference period (i.e. last one year preceding the date of enumeration) is termed as 'Non worker'.

Cultivator :

For purposes of the Census a person is classified as cultivator, if, he or she is engaged in cultivation on land owned or held from Government or held from private persons or institutions for payment in money, kind or share. Cultivation includes effective supervision or direction in cultivation.

A person who has given out her/his land to another person or persons or institution(s) for cultivation for money, kind or share of crop and who does not even supervise or direct cultivation in exchange of land, is not treated as cultivator. Similarly, a person working on another person's land for wages in cash or kind or a combination of both (agricultural laborers) is not treated as cultivator.

Cultivation involves ploughing, sowing, harvesting and production of cereals and millet crops such as wheat, paddy, jowar, bajra, ragi, etc., and other crops such as sugarcane, tobacco, ground-nuts, tapioca, etc., and pulses, raw jute and kindred fiber crop, cotton, cinchona and other medicinal plants, fruit growing, vegetable growing or keeping orchards or groves, etc. Cultivation does not include the following plantation crops – tea, coffee, rubber, coconut and betel-nuts (area).

Agricultural Labourer :

A person who works on another person's land for wages in money or kind or share is regarded as

an agricultural labourer. She/he has no risk in the cultivation, but merely works on another person's land for wages. An agricultural laborer has no right of lease or contract on land on which she/he works.

Household Industry Worker :

Household industry is defined as an industry conducted by the head of the household herself/himself and or by the members of the household at home or within the village in rural areas and only within the precincts of the house where the household lives in urban areas. The larger proportion of workers in household industry should consist of members of the household including the head. The industry should not be run on the scale of a registered factory which would qualify or has to be registered under the Indian Factories Act and should be engaged in manufacturing, processing, servicing and repairs of goods.

It does not include professions such as a pleader, Doctor, Musician, Dancer, Waterman, Astrologer, Dhobi, Barber, etc. or merely trade or business, even if such professions, trade or services are run at home by members of the household.

Other Worker :

A person who has been engaged in some economic activity during the reference period but not as a cultivator or agricultural laborer or in Household Industry is termed as an 'Other-Worker (OW)'. The type of workers that come under this category of 'OW' include all Government servants, Municipal employees, teachers, factory workers, plantation workers, those engaged in trade, commerce, business, transport, banking, mining, construction, political or social work, priests, entertainment artists, etc. In effect, all those workers other than cultivators or agricultural laborers or household industrial workers, are 'Other Workers'.

Work Participation Rate :

Percentage of workers (main + marginal) to total population

Population Density :

Population density is the number of persons inhabited per square kilometer of the area.

Age :

Age is measured in terms of the completed number of years.

Sex Ratio :

Number of females per 1,000 males in a population.

(vi) Non Census Concepts :

Improved Drinking Water :

If the household had access to drinking water supplied from a tap, hand pump, tube well or well (protected or covered) situated within or outside the premises, it is considered as having access to improved drinking water.

System of Sewerage :

Generally, a sewerage system would mean a network of mains and branches of underground conduits for the conveyance of sewerage to the point of disposal. Sewers that carry only household and industrial wastage are called separate sewers; those that carry storm water from roofs, streets and other surfaces are known as storm water drains, while those carrying both sewage and storm water are called combined sewers. However, in some towns, which are not provided with such underground sewerage system, it is served by open surface drain, box drain, silk pattern drain, etc., in these towns.

Type of Latrine and Method of Disposal of Night Soil :

There are three prevalent systems of disposal of human wastes, viz.(i) underground sewerage, (ii) sanitary water flush latrines with individual disposal systems, like septic tank, leaching cess pool and collecting well, and (iii) dry type of latrines with manual scavenging.

The system of underground sewerage provides for the street sewerage with which are connected the sanitary latrines constructed in the houses having water closets and fitted with flushing cistern (or hand flushing). Through this sewer the faecal matter is transported without the need for scavenging. This system generally exists in cities and big towns.

Where the streets sewer does not exist these sanitary water flush latrines are connected to a local

septic tank with a sub-soil dispersion system or a leaching pit. Here the liquid wastes from the water closet is disposed of locally in leaching pit, a septic tank with a soil dispersion system is constructed. This dispersion requires an optimum travel through the pores of the soil, which renders the harmful liquid bacterially innocuous by the slow process of filtration through the soil traversed.

Where the soil is impermeable, collecting wells are constructed and the sanitary water flush latrines are connected with them. These wells are cleaned at periodic intervals by a suitable device. The dry type of latrines are of service type latrines from where human excreta is removed by scavengers from house to house, in most cases carrying it on their heads or shoulders or in baskets with handle or wheel barrows. These are then collected in bullock carts or trucks or tractors and trolleys for being carried to the dumping grounds.

Fertility :

In demography, the word fertility is used in relation to the actual production of children or occurrence of births specially lives births. Fertility is a measure of rate at which population adds to itself by births and normally assessed by relating the number of births to a full or part of the population, such as number of married women or number of women of child bearing age. The definitions of the terminology used in computing different fertility rates are mentioned below.

Crude Birth Rate (CBR) :

Ratio of the numbers of live births in a year to the mid year population. (normally expressed per 1,000 population).

$$\text{CBR} = \frac{\text{Numbers of live births during the year}}{\text{Mid -year Population}} \times 1,000$$

Crude Death Rate (CDR) :

Ratio of the numbers of deaths in a year to the mid year population, normally expressed per 1,000 population.

$$\text{CDR} = \frac{\text{Numbers of deaths during the year}}{\text{Mid -year Population}} \times 1,000$$

Natural Growth Rate (NGR) :

Natural Growth rate is obtained as the difference between crude birth rate and crude death rate in the absence of migration.

$$\text{NGR} = \text{CBR} - \text{CDR}$$

Age Specific Fertility Rate (ASFR) :

Number of live births in a year to female population in any specified age group normally expressed per 1,000 women.

$$\text{ASFR} = \frac{\text{Number of live births in a particular age group}}{\text{Number of population of same age group}} \times 1,000$$

Age Specific Marital Fertility Rate (ASMFR):

Number of live births in a year to married female population in any specified age group normally expressed per 1,000 married women.

$$\text{ASMFR} = \frac{\text{Number of live births in a particular age group}}{\text{Mid-year married female population of the same age group}} \times 1,000$$

General Fertility Rate (GFR) :

Number of live births per 1,000 women in the reproductive age-group (15-49) years in a given year.

$$\text{GFR} = \frac{\text{Number of live births in a year}}{\text{Mid-year female population in the age-group (15-49) years}} \times 1,000$$

General Marital Fertility Rate (GMFR) :

Number of live births per 1,000 married women in reproductive age-group (15-49) years in a given year.

$$\text{GMFR} = \frac{\text{Number of live births in a year}}{\text{Mid-year married female population in the age group (15-49) years}} \times 1,000$$

Total Fertility Rate (TFR) :

It is obtained as the total of the age specific fertility rates (number of children born per woman of the particular age) for the entire reproductive age span. It provides the average number of children

that will be born to a woman under the fertility levels indicated by the age specific fertility rates assuming that there is no mortality of women till the completion of reproductive period.

$$\text{TFR} = \frac{5 \times \sum_{15-19}^{45-49} \text{ASFR}}{1,000}$$

Total Marital Fertility Rate (TMFR) :

Average number of children that would be born to a married woman if she experiences the current fertility pattern throughout her reproductive span (15-49) years assuming that there is no mortality of women till the completion of reproductive period.

$$\text{TMFR} = \frac{5 \times \sum_{15-19}^{45-49} \text{ASFR}}{1,000}$$

Age-Specific Mortality Rate (ASMR) :

Number of deaths in a particular age and sex group per 1,000 population of the same age group.

$$\text{ASMR} = \frac{\text{Number of deaths in a particular age group}}{\text{Mid-year population of the same age group}} \times 1,000$$

q1 :

Probability of dying between birth and age 1. This can be used as approximate value of Infant Mortality Rate (IMR) which gives the ratio of number of deaths in a year of children aged less than one year to the number of births in that year.

q2 :

Probability of dying between birth and age 2.

q5 :

Probability of dying between birth and age 5. This indicator is also known as Under Five Mortality Rate (q5MR)

Infant Mortality Rate (IMR) :

Ratio of the number of infant deaths (deaths of children below one year) in a year to the number of live births in that year.

$$\text{IMR} = \frac{\text{Number of infant deaths during the year}}{\text{Number of live births during the year}} \times 1,000$$

Infant mortality rate comprises of two parts, viz., Neo-natal mortality rate and Post neo-natal mortality rate. The neo-natal mortality rate also comprises of two parts viz., early neo-natal mortality rate and late neo-natal mortality rate. These are defined as :

Neo-natal Mortality Rate (NMR) :

Number of infants dying within the first month of life (28 days or under) in a year per 1,000 live births of the same year.

$$\text{NMR} = \frac{\text{Number of infant deaths aged 28 days under during the year}}{\text{Number of live births during the year}} \times 1,000$$

Early Neo-natal Mortality Rate (ENMR):

$$\text{ENMR} = \frac{\text{Number of infant deaths of less than 7 days during the year}}{\text{Number of live births during the year}} \times 1,000$$

Late Neo-natal Mortality Rate (LNMR) :

$$\text{LNMR} = \frac{\text{Number of infant deaths of 7 days to less than 29 days during the year}}{\text{Number of live births during the year}} \times 1,000$$

Post Neo-natal Mortality Rate (PNMR) :

$$\text{PNMR} = \frac{\text{Number of deaths of 29 days to less than One year during the year}}{\text{Number of live births during the year}} \times 1,000$$

Peri-natal Mortality Rate (PMR) :

Number of stillbirths plus deaths within 1st week of delivery per 1,000 births in a year.

Number of stillbirths and infant deaths of less than 7 days during the year.

$$\text{PMR} = \frac{\text{Number of stillbirths and infant deaths of less than 7 days during the year}}{\text{Number of live births and stillbirths during the year}} \times 1,000$$

Still birth Rate (SBR) :

Number of stillbirths during the year.

$$\text{SBR} = \frac{\text{Number of stillbirths during the year}}{\text{Number of live births and still births during the year}} \times 1,000$$

Maternal Mortality Rate (MMR) :

Number of deaths of women in the age group 15-49 while pregnant or within 42 days of termination of pregnancy from any cause related to pregnancy and childbirth per 100,000 live births in a given year.

$$\text{MMR} = \frac{\text{Number of maternal deaths to women in the age group 15-49}}{\text{Number of live birth}} \times 100,000$$

Eligible Couple (Couples per 1,000 population):

Number of currently married females in the age group 15-44 years per 1,000 persons of all ages.

Child Woman Ratio (0-4) :

1. Number of children in the age group 0-4 years per 1,000 women in the age group 15-49 years.

Child Woman Ratio (5-9) :

2. Number of children in the age group 5-9 years per 1,000 women in the age group 15-49 years.

Migration :

Migration is the third component of population change, the other two being mortality and fertility.

A person is considered as a migrant by place of birth if the place in which he/she is enumerated during the census is other than the place of his/her birth.

Similarly a person is considered as a migrant by place of last residence if the place in which he/she is enumerated during the census is other than his/her place of immediate last residence outside the village or town and not simply in another house or locality in the same village or town.

Certain aspects concerning temporary movement/migration of people has been explained below as these are important components concerning migration :

- (i) Migration of persons in search of job is high in the country. In many cases such migrants are only seasonal in nature. People migrate to other places for work in a particular season and come back again to their usual place of residence after three or four months. All such workers are treated as migrants. Similarly, if a person moved to any other place for attending short term vocational or educational course that lasted for only few months of a year, she/he too were considered as a migrant.
- (ii) Where a person had merely gone out to another place or had been shifting from one place to another purely on tour, pilgrimage, visit to hospital for treatment or for temporary business purposes, such persons are not deemed to have had another residence different from the place where she/he or her/his family normally resides. She/he is not considered as migrant.
- (iii) A woman temporarily moves into a hospital or to her parents or other relative's house for delivery and if the hospital or the parents/relatives houses is in a place different from usual place of residence, the place where the hospital or parents/relative's house is the place of last residence of the child but not of the mother.

A new response category 'Moved after birth' was added in Census of India 2001 in the question on 'reasons for migration' to bring out additional migration patterns. Natural calamities or distress

migration as a reason for migration for last residence migrants included in 1991 Census, is covered under category of 'Others'. The reason for migration has been determined as applicable at the time of migration and not in reference to any point of time after that. For example, if a person had moved from the place of her/his last residence for the purpose of education and subsequently at some point of time got employment there only, the reason for migration would be 'education' and not 'work/employment'.

Internal and International Migration :

The migrational movements are of three types

- (i) Migration within the state itself with its components
 - (a) Migration within the district of enumeration (inter district migration)
 - (b) Migration from one district of state to another district of state (inter district migration),
- (ii) Migration from one state to another State of the country (inter-state migration),
- (iii) Migration from one country to another country.

The first two streams together constitute internal migration, while the last type of movement is called international migration. The present name of the country, state or district and not the name by which they were known at the time of her/his birth or last residence were recorded.

Rural-Urban Components of Migration :

Rural or Urban status in respect of migrants had been determined as applicable at the time of migration and not with reference to any point of time after that.

The flow of migrants consists of four streams viz. rural to rural, rural to urban, urban to rural and urban to urban.

Civic Status of Urban Units :

Civic Status of a town/city is determined on the basis of Civic Administrative authority of the

town e.g., Municipal Corporation/Corporation, Municipal Committee/Municipal council, Municipality etc.

Size Class of UA/Town :

Size-class of UA/Town is based on the population size of the UA/City/Town UAs/Towns with 1,00,000 and above population is classified as Class I UAs./ towns. These Class I UAs./towns are now further sub classified in to seven sub classes namely M1 to M7 depending on the population size of UA/City/Town. These are M7(5,000,000 and above); M6(2,000,000 to 4,999,999); M5(1,000,000-1,999,999) M4(500,000-999,999); M3(300,000-499,999), M2(200,000-299,999) & M1(100,000-199,999). towns with, 50,000 to 99,999 population are classified as Class II towns, 20,000 to 49,999 population are Class III towns, population with 10,000-19,999 are Class IV towns, population with 5,000 and 9,999 are Class V towns and towns with less than 5,000 population are Class VI towns.

Slum Area :

The Slum Areas (Improvement and Clearance) Act, 1956 which was enacted by the Central Govt. defined slums as a) Areas where buildings are in any respect unfit for human habitation; or b) are by reasons of dilapidation, overcrowding, fault arrangement and design of such buildings, narrowness or faulty arrangement of streets, lack of ventilation, light or sanitation facilities, or any combination of these factors, are detrimental to safety, health or morals.

Mega City :

The concept of 'Mega city' is a recent phenomenon in the Urban Sociology and is defined in term of metropolitan city in the form of large size, problem of management of civic amenities and capacity to absorb the relatively high growth of population. Indian Census in 1991 treated the population size of 5 million and above as the cut off point to identify a place as the mega city. Whereas, for the purpose of inclusion in Centrally Sponsored Scheme for Infrastructure Development in Mega cities the Ministry of Urban Affairs and employment, Department of Urban Development

adopted the criteria of 4 million and above population as per 1991 Census for Mega Cities. In 2001 Census, cities with 10 millions and above population have been treated as Mega cities.

(vii) 2001 Census finding- Population, its distribution

(a) Distribution of population in rural-urban areas:

According to the 2001 Census, the total population of Navsari district is 1,229,463 comprising 628,988 males and 600,475 females. The population of the district is about 2.4 percent of the State population and rank at 21st place among the 25 districts of the State. There are 5 talukas in the district having 374 villages, all of them are inhabited. Total urban population in the district is spread over in 9 towns. Out of total population in the district 72.6 per cent population lives in rural areas while 27.4 percent lives in urban areas.

(b) Size class & status of towns, Population growth, Density, Sex ratio, Work participation rate, Details of Literacy, availability of University education in the District :

The statement shown below gives the position and number of urban units in size class of towns for 2001 Census.

Sl No.	Name and Civic. status of Town	Size and class of town	Population
1	2	3	4
1	Antaliya (CT)	VI	4,990
2	Bilimora (M)*	II	57,564
3	Chikhli (CT)	V	6,949
4	Devsar (CT)	V	8,856
5	Gandevi (CT)	IV	15,865
6	Jalalpore (CT)	IV	16,248
7	Mahuvar (CT)	V	9,718
8	Navsari (M)*	I	162,250
9	Vijalpor (M)	II	53,913
District Total :		-	336,353

* Towns having outgrowths

According to 1991 Census the total population of the district was 1,085,692. There has been net

addition of 143,771 persons during 1991-2001. The decadal growth rate of district is 13.2 percent.

The growth rates for the rural and urban areas of the district are 9.6 and 14.7 per cent respectively. The growth rate of urban population is comparatively high in the district. The highest growth of urban population has taken place in Jalalpore taluka. Rise in urban population is seen for 58.5 per cent during the decade.

The density of population in Navsari district is 557 per sq. km. against the State average of 258 persons.

There are 955 females for every thousand males in the district. The sex ratio figures for rural and urban areas of the district are 970 and 915 respectively. It is also observed that the proportion of female in rural area is higher than that of urban areas. Among the talukas, the highest sex-ratio of 991 has been recorded in Bansda taluka and the lowest of 927 is recorded in Jalalpore taluka. In urban areas Chikhli taluka has the highest sex ratio of 957 while the lowest of 871 is registered in Jalalpore taluka. Sex ratio in age-group of 0-6 is 915 in the district, as a whole. In rural areas, this ratio is 932 while in urban areas it is 868.

The work participation rate is defined as percentage of total workers to total population. In the same way it is defined for main workers and marginal workers. According to 2001 Census, the total workers including main and marginal workers constitute 44.3 per cent of the total population in the district. Of the total workers the share of the main workers is 37.2 per cent and the marginal workers is 7.2 per cent. The remaining 55.7 per cent population is found to be non-workers.

As per 2001 Census, among the main workers male participation rate in the district is 53.2 per cent and corresponding proportion of female is 20.4 per cent. Male and female marginal workers account for 3.3 and 11.2 per cent respectively. The proportion of female marginal workers is substantially higher than that of males, as the females are attending to one or more economic

activities in addition to their household duties to enhance the family income.

A person who can read and write in any language with understanding is considered as 'literate' in census. All children of age below 7 year are treated as 'illiterates'.

As per 2001 census, in Navsari district, 819,146 persons are literates which constitute 75.8 per cent of the total population. The proportions of male and female literates in the district are 82.8 and 68.6 per cent respectively. The literacy rate of males is higher than that of the females. The gap of male and female literacy rates is 14.2 percentage points in the district.

The literacy rates for rural and urban areas are 72.3 and 85.1 per cent respectively. The proportions of male and female literates in rural are 79.9 and 64.6 per cent respectively whereas in urban areas these proportions are 90.2 and 79.5 per cent respectively.

There are Science, Commerce and Arts college in Navsari and Bilimora arts and commerce college at chikhli and government arts college at Bansda.

Religion:

Religion forms an integral part of Indian Social system. In the pre-Independence census reports, the data on religions was being presented for 9 major religions viz. Hindu, Muslim, Tribals, Christian, Sikh, Jain, Buddhist, Parsi, Jew and others. However, since the 1951 census, the data on religion has been presented for 6 major religions viz. Hindu, Muslim, Christian, Sikh, Jain and Buddhist. Besides, the minor religions have been classified under the category of 'other'. The data on religion collected and presented by the Indian Census is the basic data of intense use for the researchers, anthropologists, sociologists, demographers, administrators, planners and even for a common man.

In 2001, the Indian Census collected the religion data in question No.7 of the Household Schedule and recorded the same under the six major religions. Other religions were recorded in actual as answered by the respondent and classified under the category of 'others'. Religion not stated has been added for those persons who have not stated their religion at the time of canvassing their status of religion.

Percentage distribution of population by major religions in Gujarat State and Navsari district, 2001.

Sl. No.	Religion	Gujarat		Navsari	
		Population	Percentage	Population	percentage
1	2	3	4	5	6
1	Hindu	45,143,074	89.1	1,135,525	92.4
2	Muslim	4,592,854	9.1	69,972	5.7
3	Christian	284,092	0.5	3,816	0.3
4	Sikh	45,587	0.1	2,366	0.2
5	Buddhist	17,829	0.0	319	Neg.
6	Jain	525,305	1.0	13,575	1.1
7	Other	28,698	0.1	3,350	0.3
8	Religion not stated	33,578	0.1	540	Neg.

Neg =Negligible

Source: Census of India, 2001

ANALYTICAL NOTE

The comparative data on religion of Gujarat State and Navsari district is given in the above Statement. It is observed that 92.4 per cent population is Hindu in the district against 89.1 per cent Hindu in the State. Next to Hindu is Muslim which constitutes 5.7 per cent in district against 9.1 per cent in the State. Jain contributes only 1.1 per cent. Other religions namely

Christian, Sikh and Buddhist are negligible in the State and in the district as compared to Hindu and Muslim.

As per 2001 Census, the distribution of population of major religious communities in rural and urban areas of the district is as under:

Religion	Number of followers	Population	
		Rural	Urban
1	2	3	4
Hindu	1,135,525 (92.4)	846,917 (74.6)	288,608 (25.4)
Muslim	69,972 (5.7)	39,612 (56.6)	30,360 (43.4)
Christian	3,816 (0.3)	2,743 (71.9)	1,073 (28.1)
Sikh	2,366 (0.2)	337 (14.2)	2,029 (85.8)
Buddhist	319 (Neg.)	109 (34.2)	210 (65.8)
Jain	13,575 (1.1)	2,522 (18.6)	11,053 (81.4)
Others	3,350 (0.3)	416 (12.4)	2,934 (87.6)
Religion not stated	540 (Neg.)	454 (84.1)	86 (15.9)

Note : Percentage are in brackets.

Source : Census of India, 2001

TABLE 1

DECADAL CHANGE IN POPULATION OF TALUKAS BY RESIDENCE, 1991 - 2001

Sl. No.	Name of Taluka	Population						Percentage Decadal Variation 1991-2001			Percentage Urban Population	
		1991*			2001			Total	Rural	Urban	1991	2001
		Total	Rural	Urban	Total	Rural	Urban				1991	2001
1	2	3	4	5	6	7	8	9	10	11	12	13
1	Navsari	248,209	99,522	148,687	274,867	112,617	162,250	10.7	13.2	9.1	59.9	59.0
2	Jalalpore	185,392	135,004	50,388	220,003	140,124	79,879	18.7	3.8	58.5	27.2	36.3
3	Gandevi	217,552	137,575	79,977	240,291	153,016	87,275	10.5	11.2	9.1	36.8	36.3
4	Chikhli	260,787	242,718	18,069	293,014	286,065	6,949	12.4	17.9	-61.5	6.9	2.4
5	Bansda	173,752	164,027	9,725	201,288	201,288	0	15.8	22.7	-100.0	5.6	0.0
District Total:		1,085,692	778,846	306,846	1,229,463	893,110	336,353	13.2	14.7	9.6	28.3	27.4

* Recasted population.

Table 1 gives talukawise decadal changes in the population during the last decade of 1991-2001 along with the percentage of urban population for last two censuses. The decadal growth rate of the district is 13.2 per cent during 1991-2001. The growth rates for rural and urban areas of the district are 14.7 and 9.6 per cent respectively. Overall growth rate of urban area is lower than the rural area during the decade. Out of total

population in the district 72.6 per cent lives in rural areas while 27.4 per cent lives in urban areas. The highest decadal growth rate of 18.7 per cent has been observed in Jalalpore taluka and the lowest of 10.5 per cent in Gandevi taluka. Navsari taluka has recorded the highest urban population of 59 per cent whereas Chikhli taluka has the lowest urban population 2.4 per cent of the total population. Bansda taluka has no urban population.

TABLE 2

NUMBER AND PERCENTAGE OF INHABITED VILLAGES IN SPECIFIED POPULATION SIZE RANGES WITH THE RELATED POPULATION, 2001

Sl. No.	District / Taluka / C.D. Block	Total Number of Inhabited Villages	Total Rural Population			Number and Percentage of Villages	Population Less Than 200	
			Persons	Males	Females		Males	Females
1	2	3	4	5	6	7	8	9
1	Navsari	65	112,617	57,706	54,911	1 (1.5)	82	86
2	Jalalpore	72	140,124	71,466	68,658	0 (0.0)	0	0
3	Gandevi	55	153,016	77,913	75,103	0 (0.0)	0	0
4	Chikhli	87	286,065	145,178	140,887	0 (0.0)	0	0
5	Bansda	95	201,288	101,089	100,199	0 (0.0)	0	0
District (Rural) Total:		374	893,110	453,352	439,758	1 (0.3)	82	86

ANALYTICAL NOTE

Sl. No.	District / Taluka / C.D. Block	Number and Percentage of Villages	Population 200-499		Number and Percentage of Villages	Population 500-999		Number and Percentage of Villages	Population 1,000-1,999	
			Males	Females		Males	Females		Males	Females
1	2	10	11	12	13	14	15	16	17	18
1	Navsari	5 (7.7)	1,025	975	13 (20.0)	4,869	4,764	21 (32.3)	14,051	13,612
2	Jalalpore	4 (5.6)	856	793	18 (25.0)	6,544	6,306	26 (36.1)	19,594	19,309
3	Gandevi	2 (3.6)	378	371	3 (5.5)	1,349	1,372	21 (38.2)	16,650	15,968
4	Chikhli	1 (1.1)	214	224	5 (5.7)	2,091	2,049	23 (26.4)	18,464	18,012
5	Bansda	4 (4.2)	704	727	12 (12.6)	4,799	4,643	44 (46.3)	32,451	32,400
District (Rural) 16 (4.3)			3,177	3,090	51 (13.6)	19,652	19,134	135 (36.1)	101,210	99,301
Total:										

Sl. No.	District / Taluka / C.D. Block	Number and Percentage of Villages	Population 2000-4999		Number and Percentage of Villages	Population 5000-9999		Number and Percentage of Villages	Population 10,000 and above	
			Males	Females		Males	Females		Males	Females
1	2	19	20	21	22	23	24	25	26	27
1	Navsari	23 (35.4)	30,241	28,658	2 (3.1)	7,438	6,816	0 (0.0)	0	0
2	Jalalpore	19 (26.4)	27,493	25,865	5 (6.9)	16,979	16,385	0 (0.0)	0	0
3	Gandevi	21 (38.2)	30,542	29,262	7 (12.7)	23,078	22,478	1 (1.8)	5,916	5,652
4	Chikhli	40 (46.0)	62,203	60,624	17 (19.5)	55,104	53,168	1 (1.1)	7,102	6,810
5	Bansda	31 (32.6)	47,142	46,997	3 (3.2)	9,954	9,727	1 (1.1)	6,039	5,705
District (Rural) 134(35.8)			197,621	191,406	34 (9.1)	112,553	108,574	3 (0.8)	19,057	18,167
Total:										

Table 2 gives the information of absolute number and percentages of inhabited villages falling in population size range of villages and number of males and females for population size range at taluka level in the district. Out of 374 inhabited villages, only one village of Navsari taluka has the population below 200 persons. 16 villages (4.3 per cent) are in the population size of 200-499

persons, while in the size range of 500-999 population there are 51 villages (13.6 per cent). As many as 135 villages (36.1 per cent) are in the population size of 1,000-1,999 and 134 villages (35.8 per cent) are in population size of 2,000-4,999. 34 villages (9.1 per cent) are falling in the population range of 5,000-9,999 and only 3 villages in the district are having population of 10,000 and more.

TABLE 3
NEW TOWNS, DENOTIFIED, DECLASSIFIED AND MERGED TOWNS IN 2001 CENSUS

Name of Town	
(a) New	
(i) Statutory town	Nil
(ii) Census town	Antaliya CT
(iii) Denotified	

Name of Town	
(i) Statutory towns of 1991 census denotified and also did not satisfy the criteria to be treated as census towns	Nil
(ii) Statutory towns of 1991 census denotified but identified as census towns based on demographic and economic criteria	Nil
(iii) Census towns of 1991 census are notified as statutory town in 2001 census	Nil
(c) Declassified	(1) Kaliawadi VP (2) Saribujrang VP (3) Bansda VP
(d) Wholly merged with other town(s)	Nil

Note: Declassified means the census towns of 1991 census which failed to satisfy the demographic & economic criteria.

Table 3 is self-explanatory and needs no elaboration.

TABLE 4
DISTRIBUTION OF VILLAGES BY POPULATION DENSITY, 2001

Range of Population Density (Persons per Sq. Km.)	Total Number of Villages in each Population Density Range	Percentage of Villages in each Population Density Range	Population	Percentage Distribution of Population
1	2	3	4	5
0-10	2	0.5	4,567	0.5
11-20	0	0.0	0	0.0
21-50	4	1.1	2,033	0.2
51-100	6	1.6	6,001	0.7
101-200	30	8.0	42,700	4.8
201-300	54	14.4	86,813	9.7
301-500	161	43.0	374,541	41.9
501 +	117	31.3	376,455	42.2
Not known	0	0.0	0	0.0
District Total :	374	100.0	893,110	100.0

Population Density (Rural) of the district: 416

Table 4 gives the distribution of villages by population density ranges. Villages of the district have been grouped under eight different ranges of density. The maximum number of villages i.e 161 accounting for 43 per cent of the total inhabited villages fall in the density range of 301-500 persons having 41.9 per cent population. The

lowest range of 0-10 persons per sq.km. covers 2 villages (0.5 per cent) with 0.5 per cent population. It is seen that 117 villages (31.3 per cent) have density 501 or more and this range covers maximum population (42.2 per cent). The density of population of the rural areas of the district is 416 per sq.km.

TABLE 5
SEX RATIO OF STATE AND DISTRICT, 1901-2001

Sl. No.	Census Year	Gujarat State			Navsari District		
		Total	Rural	Urban	Total	Rural	Urban
1	2	3	4	5	6	7	8
1	1901	954	951	965	992	986	1,039
2	1911	946	943	960	990	987	1,018
3	1921	944	947	931	988	984	1,025
4	1931	945	948	934	982	979	1,003
5	1941	941	954	898	977	986	926
6	1951	952	964	920	1,041	1,056	952
7	1961	940	956	896	1,030	1,052	928
8	1971	934	951	893	1,002	1,021	916
9	1981	942	959	905	975	1,004	880
10	1991	934	949	907	958	977	903
11	2001	920	945	880	955	970	915

Table 5 gives the details about the sex ratio of State and district according to 1901 to 2001 Censuses. As per 2001 Census, sex ratio of 955 females per 1,000 males has been recorded in the district against 920 of the State. The sex ratio of the district is significantly high as compared to the

State figures from 1901 to 2001 Censuses. The highest sex ratio of 1,041 females is recorded in the district during 1951 census while the lowest sex ratio of 955 females is recorded in the district during 2001 which is also found to be the lowest throughout the Censuses from 1901 to 2001.

TABLE 6
SEX RATIO BY TALUKA, 2001

Sl. No.	Name of Taluka	Sex Ratio		
		Total	Rural	Urban
1	2	3	4	5
1	Navsari	931	952	917
2	Jalalpore	927	961	871
3	Gandevi	959	964	950
4	Chikhli	970	970	957
5	Bansda	991	991	-
District Total:		955	970	915

Table 6 gives talukawise sex ratio separately for rural and urban areas of the district as per 2001 Census. There are 955 females per 1,000 males in the district. Considering talukawise sex ratio, it is seen that the highest sex ratio of 991 is recorded in Bansda taluka and the lowest of 927 is in Jalalpore taluka. Only in Navsari and Jalalpore talukas, sex ratio is lower than the district sex ratio. The sex ratio in the rural areas of the district is 970, higher than the district as a whole and in urban area of the district it is 915, lower than the district sex ratio.

TABLE 7
SEX RATIO BY TALUKAS / C. D. BLOCKS, 2001

Sl. No.	Name of Taluka / C. D. Block	Sex Ratio
1	2	3
1	Navsari	952
2	Jalalpore	961
3	Gandevi	964
4	Chikhli	970
5	Bansda	991
District (Rural) Total:		970

Table 7 gives C.D. Block/Talukawise sex ratio for rural population in the district. The sex ratio in rural areas of the district is 970 females per 1,000 males as a whole. The highest sex ratio of 991 females is found in Bansda taluka while the lowest of 952 is recorded in Navsari taluka, which is lower than the district (rural). Jalalpore and Gandevi talukas have lower sex ratios as compared to the sex ratio of district (rural).

TABLE 8
SEX RATIO OF RURAL POPULATION BY RANGES, 2001

Range of Sex Ratio for Villages	Number of Inhabited Villages	Percentage of Villages in Each Range	Population 2001	Percentage Distribution of Population
1	2	3	4	5
Less than 700	3	0.8	5,317	0.6
700-749	0	0.0	0	0.0
750-799	1	0.3	3,050	0.3
800-849	5	1.3	9,969	1.1
850-899	16	4.3	37,566	4.2
900-949	74	19.8	185,546	20.8
950-999	152	40.6	422,003	47.3
1,000-1,099	116	31.0	220,569	24.7
1,100+	7	1.9	9,090	1.0
District Total:	374	100.0	893,110	100.0

Table 8 gives the details of the distribution of villages by 9 different sex ratio ranges based on 2001 Census. The maximum number of villages i.e. 152 (40.6 per cent) falls in the sex ratio range of 950-999 accounting for 47.3 per cent in rural

population. From the table it is clear that the maximum number of villages are having the sex ratio ranges of 950-999 and 1,000-1,099 accounting for 72 per cent of rural population.

TABLE 9
SEX RATIO OF URBAN AGGLOMERATIONS / TOWNS, 2001

Sl. No.	Name of UA / Town	Urban Status of Town	Sex Ratio
1	2	3	4
1	Antaliya	CT	848
2	Bilimora (See Bilimora Urban Agglomeration)		
	Bilimora UA		950
	Bilimora (M+OG)		950
	(i) Bilimora	M	953
3	Chikhli	CT	957
4	Devsar	CT	953
5	Gandevi	CT	984
6	Jalalpore (See Navsari Urban Agglomeration)		
7	Mahuvar	CT	926
8	Navsari (See Navsari Urban Agglomeration)		
	Navsari UA*		901

Sl. No.	Name of UA / Town	Urban Status of Town	Sex Ratio
1	2	3	4
	(a) Navsari (M+OG)		917
	(i) Navsari	M	920
	(b) Jalalpore	CT	905
	(c) Vijalpor	M	851
9	Vijalpor (See Navsari Urban Agglomeration)		
	Sex ratio (Urban) for the district:		915

Note: UA = Urban Agglomeration

*Navsari UA is spread over in Navsari and Jalalpore talukas.

Table 9 gives the details about the sex ratio in urban areas. The sex ratio in urban areas of the district is 915 females per 1,000 males as a whole. The lowest one is registered in Antaliya (848) and the highest of 984 in Gandevi. Antaliya, Navsari (UA), Jalalpore and Vijalpor have lower sex ratios in comparison to whole urban areas of the district having the sex ratio of 915.

TABLE 10
SEX RATIO OF POPULATION IN THE AGE GROUP 0-6 FOR TALUKAS, 2001

Sl. No.	Name of Taluka	Total/ Rural/ Urban	Total Population In 0-6 Age Group			Sex Ratio For 0-6 Age Group
			Persons	Males	Females	
1	2	3	4	5	6	7
1	Navsari	Total	32,804	17,298	15,506	896
		Rural	14,569	7,515	7,054	939
		Urban	18,235	9,783	8,452	864
2	Jalalpore	Total	27,284	14,459	12,825	887
		Rural	16,756	8,767	7,989	911
		Urban	10,528	5,692	4,836	850
3	Gandevi	Total	26,753	14,068	12,685	902
		Rural	17,571	9,226	8,345	905
		Urban	9,182	4,842	4,340	896
4	Chikhli	Total	34,943	18,144	16,799	926
		Rural	34,229	17,768	16,461	926
		Urban	714	376	338	899
5	Bansda	Total	27,499	13,971	13,528	968
		Rural	27,499	13,971	13,528	968
		Urban	0	0	0	0
District Total:		Total	149,283	77,940	71,343	915
		Rural	110,624	57,247	53,377	932
		Urban	38,659	20,693	17,966	868

Table 10 gives the details about sex ratio of population in the age group 0-6 for taluka including rural and urban areas in the district. Total population in age group 0-6 years is 149,283 persons comprising 77,940 males and 71,343 females. The total sex ratio in this age group works out to 915

females per 1,000 males in the district. The proportion of females in rural areas is higher than that of urban areas in age group 0-6. The sex ratios in rural and urban areas are 932 and 868 females per 1,000 males respectively.

TABLE 11
SEX RATIO OF POPULATION IN THE AGE GROUP 0-6 FOR TALUKAS/C.D. BLOCKS, 2001

Sl. No.	Name of Taluka / C.D.Block	Total Population In 0-6 Age Group			Sex Ratio For 0-6 Age Group
		Persons	Males	Females	
1	2	3	4	5	6
1	Navsari	14,569	7,515	7,054	939
2	Jalalpore	16,756	8,767	7,989	911
3	Gandevi	17,571	9,226	8,345	905
4	Chikhli	34,229	17,768	16,461	926
5	Bansda	27,499	13,971	13,528	968
District (Rural) Total:		110,624	57,247	53,377	932

Table 11 gives the details about Taluka/ sex ratio is 932. The sex ratio for children aged 0 C.D.Block wise sex ratio of rural child population to 6 years in taluka varies between 905 (Gandevi in the age group 0-6 years in the district. The rural taluka) and 968 (Bansda taluka).

TABLE 12

SEX RATIO OF RURAL POPULATION IN THE AGE GROUP 0-6 BY RANGES, 2001

Range of Sex Ratio for Villages	Number of Inhabited Villages	Percentage Distribution of villages	Population 2001	Percentage Distribution of Population
1	2	3	4	5
Less than 700	14	3.7	2,306	2.1
700-749	10	2.7	1,923	1.7
750-799	17	4.5	4,700	4.2
800-849	48	12.8	11,276	10.2
850-899	57	15.2	19,822	17.9
900-949	62	16.6	26,127	23.6
950-999	38	10.2	14,036	12.7
1,000-1,099	78	20.9	21,599	19.5
1,100+	50	13.4	8,835	8.0
District (Rural) Total :	374	100.0	110,624	100.0

Sex ratio (Rural) for District: 932

Table 12 shows the distribution of villages in 9 different ranges of sex ratio in the age group 0-6 years as well as percentage of villages and percentage of population falling in each range of sex ratio in the district. The maximum number of 78 villages accounting for 19.5 per cent population

fall in the sex ratio range of 1,000 – 1,099 and the minimum number of 10 villages are having the sex ratio range of 700-749 accounting for 1.7 per cent population in the district. The maximum population of 23.6 per cent in the district is recorded in the sex ratio range of 900-949.

TABLE 13

SEX RATIO OF POPULATION IN THE AGE GROUP 0-6 OF URBAN AGGLOMERATIONS / TOWNS, 2001

Sl. No.	Name of UA/ Town	Urban Status of Town	Total Population In 0-6 Age Group			Sex Ratio For 0-6 Age Group
			Persons	Males	Females	
1	2	3	4	5	6	7
1	Antaliya	CT	569	299	270	903
2	Bilimora	M	(See Bilimora Urban Agglomeration)			
	Bilimora UA		5,993	3,199	2,794	873
	(i) Bilimora	M	5,248	2,824	2,424	858
3	Chikhli	CT	714	376	338	899
4	Devsar	CT	984	535	449	839
5	Gandevi	CT	1,636	809	827	1,022
6	Jalalpore	CT	(See Navsari Urban Agglomeration)			
7	Mahuvar	CT	1,125	598	527	881
8	Navsari	M	(See Navsari Urban Agglomeration)			
	Navsari UA*		27,638	14,877	12,761	858
	(a) Navsari (M+OG)		18,235	9,783	8,452	864
	(i) Navsari	M	14,920	7,968	6,952	872
	(b) Jalalpore	CT	2,036	1,100	936	851
	(c) Vijalpor	M	7,367	3,994	3,373	845
9	Vijalpor	M	(See Navsari Urban Agglomeration)			
	District(Urban) Total :		38,659	20,693	17,966	868

Note: UA = Urban Agglomeration

* Navsari UA is spread over in Navsari and Jalalpore talukas.

Table 13 gives information regarding population in age group 0-6 years as well as sex ratio in the urban areas of the district. Total urban population in the age group 0-6 for district is 38,659 comprising 20,693 males and 17,966

females. Sex ratio in the district for urban areas for this age group is 868. Among UA/Towns, the highest sex ratio of 1,022 is recorded in Gandevi (CT) and the lowest of 839 is in Devsar (CT).

TABLE 14
NUMBER AND PERCENTAGE OF SCHEDULED CASTES AND SCHEDULED TRIBES
POPULATION IN TALUKAS / 2001

Sl. No.	Name of Taluka	Total/Rural/Urban	Total Population	Total Scheduled Castes Population	Total Scheduled Tribes Population	Percentage of Scheduled Castes Population to Total Population	Percentage of Scheduled Tribes Population to Total Population
1	2	3	4	5	6	7	8
1	Navsari	Total	274,867	14,071	89,332	5.1	32.5
		Rural	112,617	4,562	62,726	4.1	55.7
		Urban	162,250	9,509	26,606	5.9	16.4
2	Jalalpore	Total	220,003	9,218	41,744	4.2	19
		Rural	140,124	4,467	31,770	3.2	22.7
		Urban	79,879	4,751	9,974	5.9	12.5
3	Gandevi	Total	240,291	8,849	73,028	3.7	30.4
		Rural	153,016	4,098	54,652	2.7	35.7
		Urban	87,275	4,751	18,376	5.4	21.1
4	Chikhli	Total	293,014	6,298	205,275	2.1	70.1
		Rural	286,065	6,183	204,006	2.2	71.3
		Urban	6,949	115	1,269	1.7	18.3
5	Bansda	Total	201,288	1,138	181,785	0.6	90.3
		Rural	201,288	1,138	181,785	0.6	90.3
		Urban	0	0	0	0	0
District Total:		Total	1,229,463	39,574	591,164	3.2	48.1
		Rural	893,110	20,448	534,939	2.3	59.9
		Urban	336,353	19,126	56,225	5.7	16.7

Table 14 shows the details about the distribution of Scheduled Castes and Scheduled Tribes with their percentage distribution to total population at taluka level in rural and urban areas of the district. It can be seen that out of total district population of 1,229,463 as many as 3.2 per cent belongs to Scheduled Castes and 48.1 per cent belongs to Scheduled Tribes. The percentage of Scheduled Castes population constitutes 2.3 per cent in rural areas and 5.7 per cent in urban areas in the district. The

highest percentage of Scheduled Castes population is recorded in Navsari taluka (5.1 per cent) while the lowest of 0.6 per cent is in Bansda taluka. The proportions of Scheduled Tribes population are 59.9 and 16.7 per cent in rural and urban areas respectively. The highest Scheduled Tribes population in the district is concentrated mainly in Bansda (90.3 per cent) taluka while the lowest percentage of 19.0 per cent Scheduled Tribes is recorded in Jalalpore taluka.

TABLE 15
NUMBER AND PERCENTAGE OF SCHEDULED CASTES AND SCHEDULED TRIBES
POPULATION IN TALUKAS / C.D. BLOCKS, 2001

Sl. No.	Name of Taluka/ C.D. Block	Total Population	Total Scheduled Castes Population	Total Scheduled Tribes Population	Percentage of Scheduled Castes Population to Total Population	Percentage of Scheduled Tribes Population to Total Population
1	2	3	4	5	6	7
1	Navsari	112,617	4,562	62,726	4.1	55.7
2	Jalalpore	140,124	4,467	31,770	3.2	22.7
3	Gandevi	153,016	4,098	54,652	2.7	35.7
4	Chikhli	286,065	6,183	204,006	2.2	71.3
5	Bansda	201,288	1,138	181,785	0.6	90.3
District (Rural) Total:		893,110	20,448	534,939	2.3	59.9

Table 15 gives the details about the distribution of Scheduled Castes and Scheduled Tribes population for rural areas in each taluka of the district. Out of the rural population, 2.3 per cent is recorded as Scheduled Castes and 59.9 per cent as Scheduled Tribes. The highest of 4.1 per cent

of Scheduled Castes population is recorded in Navsari taluka and the lowest of 0.6 per cent in Bansda taluka. At taluka level the highest of 90.3 per cent Scheduled Tribes population is recorded in Bansda taluka and the lowest of 22.7 per cent in Jalalpore taluka.

TABLE 16
PROPORTION OF SCHEDULED CASTES POPULATION TO TOTAL POPULATION IN VILLAGES, 2001

Percentage Range of Scheduled Castes Population to Total Population	Number of Villages	Percentage	Scheduled Castes Population	Percentage
1	2	3	4	5
Nil	117	31.3	0	0.0
Less than 5	206	55.1	13,056	63.8
5-10	42	11.2	6,234	30.5
11-20	8	2.1	1,043	5.1
21-30	1	0.3	115	0.6
31-40	0	0.0	0	0.0
41-50	0	0.0	0	0.0
51-75	0	0.0	0	0.0
76 and above	0	0.0	0	0.0
District Total:	374	100.0	20,448	100.0

Table 16 gives the details about the number of villages according to the proportion of Scheduled Castes population to their total population in 9 different ranges of percentage at district level. As many as 117 villages accounted for 31.3 per cent of the total villages in the district

do not have any Scheduled Castes population. The proportion of Scheduled Castes population is less than 5 per cent in 206 villages which constitute 55.1 per cent of the total villages. No Scheduled Castes population is found in the percentage range of 31-40 and more.

TABLE 17

PROPORTION OF SCHEDULED TRIBES POPULATION TO TOTAL POPULATION IN VILLAGES, 2001

Percentage Range of Scheduled Tribes Population to Total Population	Number of Villages	Percentage	Scheduled Tribes Population	Percentage
1	2	3	4	5
Nil	4	1.1	0	0.0
Less than 5	18	4.8	707	0.1
5-10	9	2.4	920	0.2
11-20	16	4.3	7,010	1.3
21-30	23	6.1	20,874	3.9
31-40	28	7.5	18,069	3.4
41-50	33	8.8	37,343	7.0
51-75	87	23.3	142,349	26.6
76 and above	156	41.7	307,667	57.5
District Total:	374	100.0	534,939	100.0

Table 17 gives the details about the number of villages according to the proportion of Scheduled Tribes population to their total population in 9 different percentage ranges at district level. It is significant that only 4 villages constituting 1.1 per cent of total villages in the district do not have any population of Scheduled Tribes. The maximum number of villages (156) are having Scheduled Tribes population in the

range of 76 or more. The percentage range of 76 and more covers 57.5 per cent of the Scheduled Tribes population. The next to this range is 51-75 having 87 (23.3 per cent) villages covers 26.6 per cent of the Scheduled Tribes population. It can be seen that increase of percentage ranges onward from percentage range of 10 and above, number of villages are also increasing.

TABLE 18

NUMBER AND PERCENTAGE OF SCHEDULED CASTES AND SCHEDULED TRIBES POPULATION IN URBAN AGGLOMERATIONS / TOWNS, 2001

Sl. No.	Name of UA / Town	Total Population	Total Scheduled Castes Population	Total Scheduled Tribes Population	Percentage of Scheduled Castes Population to Total Population	Percentage of Scheduled Tribes Population to Total Population
1	2	3	4	5	6	7
1	Antaliya (CT)	4,990	253	1,308	5.1	26.2
2	Bilimora (M)		(See Bilimora Urban Agglomeration)			
	Bilimora UA	57,564	3,796	11,419	6.6	19.8
	(i) Bilimora (M)	51,211	3,699	9,301	7.2	18.2
3	Chikhli (CT)	6,949	115	1,269	1.7	18.3
4	Devsar (CT)	8,856	258	1,827	2.9	20.6
5	Gandevi (CT)	15,865	444	3,822	2.8	24.1

Sl. No.	Name of UA / Town	Total Population	Total Scheduled Castes Population	Total Scheduled Tribes Population	Percentage of Scheduled Castes Population to Total Population	Percentage of Scheduled Tribes Population to Total Population
1	2	3	4	5	6	7
6	Jalalpore (CT)		(See Navsari Urban Agglomeration)			
7	Mahuvar (CT)	9,718	660	1,973	6.8	20.3
8	Navsari (M)		(See Navsari Urban Agglomeration)			
	Navsari UA*	232,411	13,600	34,607	5.9	14.9
	(a) Navsari (M+OG)	162,250	9,509	26,606	5.9	16.4
	(i) Navsari (M)	134,017	8,364	19,346	6.2	14.4
	(b) Jalalpore (CT)	16,248	424	2,997	2.6	18.4
	(c) Vijalpor (M)	53,913	3,667	5,004	6.8	9.3
9	Vijalpor (M)		(See Navsari Urban Agglomeration)			
District(Urban) Total :		336,353	19,126	56,225	5.7	16.7

Note: UA = Urban Agglomeration

* Navsari UA is spread over in Navsari and Jalalpore talukas.

Table 18 gives the details about the distribution of Scheduled Castes and Scheduled Tribes population as well as their percentage to total population at UA /towns as per 2001 Census. Of 336,353 persons in UA /Towns of the district, 5.7 per cent population belongs to the Scheduled Castes and 16.7 per cent to Scheduled Tribes.

The highest proportion of 7.2 per cent of Scheduled Castes population is recorded in Bilimora (M) and the lowest of 1.7 per cent in Chikhli (CT). For the Scheduled Tribes population the highest of 26.2 per cent is recorded in Antaliya (CT) and the lowest of 9.3 per cent is recorded in Vijalpor (M).

TABLE 19
SEX RATIO AMONG SCHEDULED CASTES AND SCHEDULED TRIBES
IN TALUKAS / C. D. BLOCKS, 2001

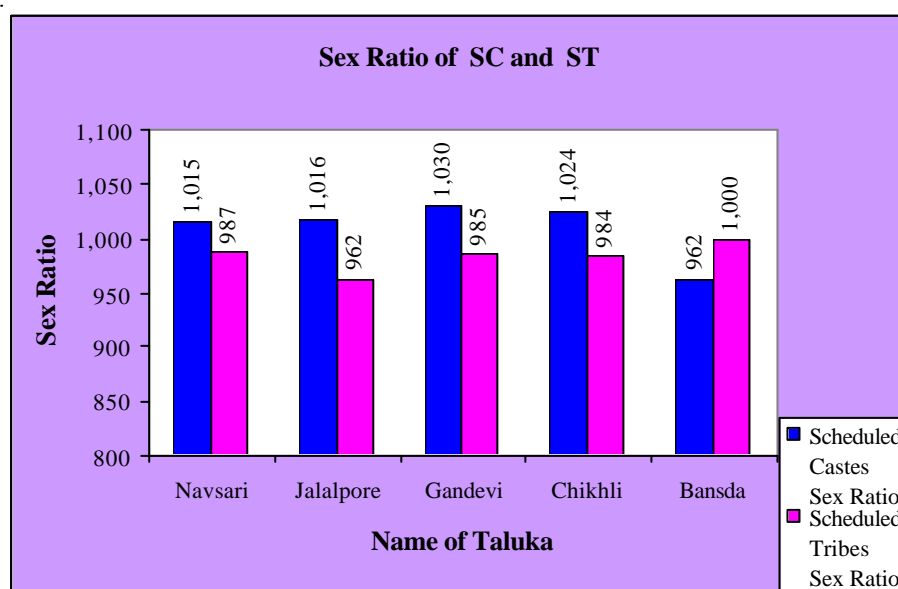

ANALYTICAL NOTE

Sl. No.	Name of Taluka/ C.D. Block	Scheduled Castes Sex Ratio	Scheduled Tribes Sex Ratio
1	2	3	4
1	Navsari	1,015	987
2	Jalalpore	1,016	962
3	Gandevi	1,030	985
4	Chikhli	1,024	984
5	Bansda	962	1,000
District (Rural) Total : 1,018			989

Table 19 shows talukawise sex ratio among Scheduled Castes and Scheduled Tribes for rural areas in the district. Sex ratio in Scheduled Castes is 1,018 for the district. Among the talukas, the highest sex ratio of 1,030 is found in Gandevi and the lowest of 962 in Bansda taluka. As far as Scheduled Tribes population is concerned for the district as a whole it is 989. The highest Scheduled Tribes sex ratio of 1,000 in Scheduled Tribes is recorded for Bansda taluka and the lowest of 962 is for Jalalpore taluka.

TABLE 20

SEX RATIO AMONG SCHEDULED CASTES AND SCHEDULED TRIBES IN URBAN AGGLOMERATIONS / TOWNS, 2001

Sl. No.	Name of UA/ Town	Scheduled Castes Sex Ratio	Scheduled Tribes Sex Ratio
1	2	3	4
1	Antaliya (CT)	874	952
2	Bilimora (M)(See Bilimora Urban Agglomeration)		
	Bilimora UA	963	995
	Bilimora (M+OG)	963	995
	(i) Bilimora (M)	958	982
3	Chikhli (CT)	917	980
4	Devsar (CT)	1,048	971
5	Gandevi (CT)	842	1,047
6	Jalalpore (CT) (See Navsari Urban Agglomeration)		
7	Mahuvar (CT)	1,037	995
8	Navsari (M) (See Navsari Urban Agglomeration)		
	Navsari UA*	948	1,003

1	2	3	4
	(a) Navsari (M+OG)	963	1,015
	(i) Navsari (M)	955	1,025
	(b) Jalalpore (CT)	954	960
	(c) Vijalpor (M)	907	966
9	Vijalpor (M) (See Navsari Urban Agglomeration)		
Sex ratio (Urban) for the district:		951	1,001

Note: UA = Urban Agglomeration

* Navsari UA is spread over in Navsari and Jalalpore talukas.

Table 20 shows sex ratio among Scheduled Castes and Scheduled Tribes in each Urban Agglomerations/towns of the district. In urban area sex ratio of Scheduled Castes is 951 for the district. Table shows that the highest sex ratio of 1,048 is recorded for Devsar (CT) and the lowest of 842 in Gandevi (CT). The same for Scheduled Tribes for the district is 1,001. The highest sex ratio (1,047) in Scheduled Tribes population is recorded in Gandevi (CT) and the lowest of 952 in Antaliya (CT).

TABLE 21

NUMBER AND PERCENTAGE OF LITERATES AND ILLITERATES BY TALUKAS, 2001

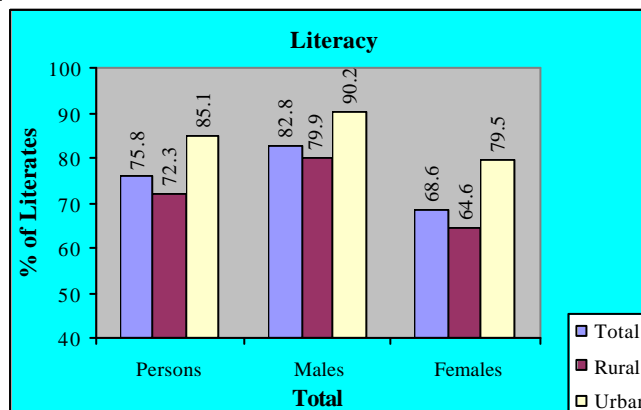

Sl. No.	Name of Taluka	Total / Rural/ Urban	Number of Literates and Illiterates						Percentage of Literates			Gap in Male Female Literacy Rate
			Number of Literates			Number of Illiterates			Persons	Males	Females	
			Persons	Males	Females	Persons	Males	Females				
1	2	3	4	5	6	7	8	9	10	11	12	13
1	Navsari	Total	191,199	105,734	85,465	83,668	36,597	47,071	79	84.6	73	11.5
		Rural	68,658	38,524	30,134	43,959	19,182	24,777	70	76.8	63	13.8
		Urban	122,541	67,210	55,331	39,709	17,415	22,294	85.1	89.8	80	9.8
2	Jalalpore	Total	158,277	87,136	71,141	61,726	27,033	34,693	82.1	87.4	76.5	10.9
		Rural	99,876	53,710	46,166	40,248	17,756	22,492	81	85.7	76.1	9.6
		Urban	58,401	33,426	24,975	21,478	9,277	12,201	84.2	90.3	77.2	13.1
3	Gandevi	Total	177,691	96,352	81,339	62,600	26,318	36,282	83.2	88.7	77.5	11.2
		Rural	110,918	60,226	50,692	42,098	17,687	24,411	81.9	87.7	75.9	11.8
		Urban	66,773	36,126	30,647	20,502	8,631	11,871	85.5	90.5	80.3	10.2
4	Chikhli	Total	185,451	103,967	81,484	107,563	44,762	62,801	71.9	79.6	63.9	15.7
		Rural	179,901	100,973	78,928	106,164	44,205	61,959	71.4	79.3	63.4	15.8
		Urban	5,550	2,994	2,556	1,399	557	842	89	94.3	83.5	10.8
5	Bansda	Total	106,528	62,919	43,609	94,760	38,170	56,590	61.3	72.2	50.3	21.9
		Rural	106,528	62,919	43,609	94,760	38,170	56,590	61.3	72.2	50.3	21.9
		Urban	0	0	0	0	0	0	0	0	0	0
District Total : Total			819,146	456,108	363,038	410,317	172,880	237,437	75.8	82.8	68.6	14.2
Rural			565,881	316,352	249,529	327,229	137,000	190,229	72.3	79.9	64.6	15.3
Urban			253,265	139,756	113,509	83,088	35,880	47,208	85.1	90.2	79.5	10.7

Table 21 shows talukawise literacy rates with the absolute number of literates and illiterates for the district alongwith rural and urban areas separately. As per 2001 Census, the proportion of effective literates to total population is 75.8 per cent in the district, while this proportion in rural area is 72.3 per cent against 85.1 per cent of urban areas. In the district, the literacy rate of males is 82.8 per cent which is higher than that of females having literacy rate of 68.6 per cent. Among the talukas, Gandevi

tops with 83.2 per cent literates followed by two talukas Bansda and Chikhli have the lower literacy rates as compared to the literacy rate of district as a whole. Bansda taluka shows the lowest literacy rate of 61.3 per cent in the district. The gap between male and female literacy rate is 14.2 percentage points in the district. The highest gap of 21.9 percentage points between male and female literacy rates is seen in Bansda taluka.

TABLE 22
NUMBER AND PERCENTAGE OF LITERATES AND ILLITERATES BY
SEX IN TALUKAS/C.D.BLOCKS, 2001

Sl. No.	Name of Taluka/ C.D.Block	Number of Literates and Illiterates						Percentage of Literates			Gap in Male-Female Literacy Rate
		Number of Literates			Number of Illiterates			Persons	Males	Females	
1	2	3	4	5	6	7	8	9	10	11	12
1	Navsari	68,658	38,524	30,134	43,959	19,182	24,777	70	76.8	63	13.8
2	Jalalpore	99,876	53,710	46,166	40,248	17,756	22,492	81	85.7	76.1	9.6
3	Gandevi	110,918	60,226	50,692	42,098	17,687	24,411	81.9	87.7	75.9	11.7
4	Chikhli	179,901	100,973	78,928	106,164	44,205	61,959	71.4	79.3	63.4	15.8
5	Bansda	106,528	62,919	43,609	94,760	38,170	56,590	61.3	72.2	50.3	21.9
District (Rural) Total:		565,881	316,352	249,529	327,229	137,000	190,229	72.3	79.9	64.6	15.3

Table 22 reveals the effective literacy rates along with absolute number of literates and illiterates for the rural population at taluka level in the district. As much as 72.3 per cent of the total rural population in the district is literate. A gap of 15.3 percentage points in literacy rates between males and females has been registered. Among the talukas of the district, Gandevi taluka

shows the maximum literacy rate of 81.9 per cent while the lowest has been observed in Bansda taluka having 61.3 per cent literacy rate. Considering sexwise literacy rates it is seen that literacy rate of (87.7 per cent) for males is the highest in Gandevi taluka and female literacy rate of 76.1 per cent is the highest in Jalalpore taluka.

TABLE 23
DISTRIBUTION OF VILLAGES BY LITERACY RATE RANGE,2001

Range of Literacy Rate for Villages	Number of Inhabited Villages	Percentage Distribution of Villages	Population	Percentage Distribution of Population
1	2	3	4	5
0	0	0.0	0	0.0
1-10	0	0.0	0	0.0
11-20	0	0.0	0	0.0
21-30	5	1.3	9,183	1.0
31-40	9	2.4	10,733	1.2
41-50	20	5.3	37,636	4.2
51-60	57	15.2	91,582	10.3
61-70	97	25.9	257,941	28.9
71-80	96	25.7	245,415	27.5
81-90	62	16.6	176,759	19.8
91-99	28	7.5	63,861	7.2
100	0	0.0	0	0.0
District Total:	374	100.0	893,110	100.0

Literacy rate for District : 75.8

Table 23 gives the distribution of villages in different ranges of literacy rate in the district. The table reveals that all villages in the district have at least 21 per cent literate population, which shows that there is not a single village in which the entire population is illiterate. Considering two literacy rate ranges of 61-70 and 71-80 for literacy

rate together, it is seen that 193 villages falling in these two ranges of literacy rate covers 56.4 per cent of the population. As low as 28 villages are registered in the range of 91-99 wherein 7.2 per cent population is covered. 34 villages covering only 6.4 per cent population are having either 50 per cent literacy rate or less.

TABLE 24

NUMBER AND PERCENTAGE OF LITERATES AND ILLITERATES BY SEX IN URBAN AGGLOMERATION / TOWNS, 2001

Sl No.	Name and Urban Statas of UA/Twon	Number of Literates and Illiterates						Percentage of Literates			Gap in Male-Female Literacy Rate
		Number of Literates			Number of Illiterates			Per-sons	Males	Fe-males	
		Per-sons	Males	Fe-males	Per-sons	Males	Fe-males				
1	2	3	4	5	6	7	8	9	10	11	12
1	Antaliya (CT)	3,762	2,200	1,562	1,228	500	728	85.1	91.6	77.3	14.3
2	Bilimora (M)	(See Bilimora Urban Agglomeration)									
	Bilimora UA	43,900	23,669	20,231	13,664	5,858	7,806	85.1	89.9	80.1	9.8
	Bilimora (M+OG)	43,900	23,669	20,231	13,664	5,858	7,806	85.1	89.9	80.1	9.8
	(i) Bilimora (M)	39,328	21,086	18,242	11,883	5,142	6,741	85.6	90.1	80.9	9.2
3	Chikhli (CT)	5,550	2,994	2,556	1,399	557	842	89	94.3	83.5	10.8
4	Devsar (CT)	7,049	3,808	3,241	1,807	726	1,081	89.5	95.2	83.7	11.5
5	Gandevi (CT)	12,062	6,449	5,613	3,803	1,547	2,256	84.8	89.7	79.7	10
6	Jalalpore (CT)	(See Navsari Urban Agglomeration)									
7	Mahuvar (CT)	7,505	4,081	3,424	2,213	965	1,248	87.3	91.7	82.6	9.1
8	Navsari (M)	(See Navsari Urban Agglomeration)									
	Navsari UA*	173,437	96,555	76,882	58,974	25,727	33,247	84.7	89.9	79.0	10.9
	(a) Navsari (M+OG)	122,541	67,210	55,331	39,709	17,415	22,294	85.1	89.8	80	9.8
	(i) Navsari (M)	101,241	55,445	45,796	32,776	14,349	18,427	85	89.7	80	9.7
	(b) Jalalpore (CT)	12,003	6,700	5,303	4,245	1,831	2,414	84.5	90.2	78.2	12
	(c) Vijalpor (M)	38,893	22,645	16,248	15,020	6,481	8,539	83.6	90.1	75.9	14.2
9	Vijalpor (M)	(See Navsari Urban Agglomeration)									
District(Urban) Total :		253,265	139,756	113,509	83,088	35,880	47,208	85.1	90.2	79.5	10.7

Note: UA = Urban Agglomeration

* Navsari UA is spread over in Navsari and Jalalpore talukas.

Table 24 shows the absolute number of literates and illiterates along with sex wise literacy rates in Urban Agglomeration/ Town in the district. As much as 85.1 per cent of the urban population in the district is literate. Considering sex wise literacy it is seen that 90.2 per cent of male population is literate while

corresponding figure for females is 79.5 per cent. Devsar (CT) has recorded the highest literacy rate of 89.5 per cent whereas the lowest of 83.6 per cent literacy has been seen in Vijalpor (M). The highest literacy gap of 14.3 percentage points has been recorded in Antaliya (CT).

TABLE 25
NUMBER AND PERCENTAGE OF SCHEDULED CASTES LITERATES AND ILLITERATES
BY SEX IN TALUKAS / C.D. BLOCKS, 2001

Sl No.	Name of Taluka / C.D. Block	Number of Literates and Illiterates						Percentage of Literates			Gap in Male/Female Literacy Rate
		Number of Literates			Number of Illiterates			Per-sons,	Males	Fe males	
		Per-sons	Males	Fe-males	Per-sons	Males	Fe males				
1	2	3	4	5	6	7	8	9	10	11	12
1	Navsari	3,809	1,935	1,874	753	329	424	91.7	94.6	88.8	5.8
2	Jalalpore	3,584	1,864	1,720	883	352	531	89.9	94.9	85.1	9.8
3	Gandevi	3,470	1,754	1,716	628	265	363	93.1	97	89.4	7.6
4	Chikhli	4,807	2,533	2,274	1,376	522	854	85.8	92	79.7	12.3
5	Bansda	792	454	338	346	126	220	80.4	89.2	71	18.2
District (Rural) Total:		16,462	8,540	7,922	3,986	1,594	2,392	89.2	94.1	84.5	9.6

Table 25 gives the details about number and percentage of Scheduled Castes literates and illiterates by sex at taluka level in the district. As many as 89.2 per cent of the total Scheduled Castes population excluding the population of age group of 0-6 years is literate in the district. As much as 94.1 per cent of male Scheduled Castes is literate while corresponding figure for female is 84.5 per cent. There is a gap of 9.6 percentage

points between the literacy rate of males and females. Gandevi taluka has the highest literacy rate of 93.1 per cent while the lowest literacy rate of 80.4 per cent is recorded in Bansda taluka. The gap in literacy rates between males and females is in between 5.8 to 18.2 percentage points among talukas through the highest gap of 18.2 percentage points has been observed in Bansda taluka.

TABLE 26
DISTRIBUTION OF VILLAGES BY LITERACY RATE RANGE FOR SCHEDULED CASTES
POPULATION, 2001

Range of Literacy Rate for Villages	Number of Inhabited Villages	Percentage Distribution of Villages	Scheduled Cases Population	Percentage Distribution of Population
1	2	3	4	5
0	1	0.4	2	0.0
1-10	0	0.0	0	0.0
11-20	1	0.4	7	0.0
21-30	0	0.0	0	0.0
31-40	2	0.8	31	0.2
41-50	2	0.8	18	0.1
51-60	4	1.6	237	1.2
61-70	11	4.3	690	3.4
71-80	22	8.6	1,349	6.6
81-90	73	28.4	6,212	30.4
91-99	106	41.2	11,253	55.0
100	35	13.6	649	3.2
District Total:	257	100.0	20,448	100.0

Literacy rate for District (Rural) : 89.2

Table 26 reveals the distribution of villages in 12 different ranges of literacy rates for the population of Scheduled Castes in rural areas of the district. No literate is reported in 1 village having only 2 Scheduled Castes population. Cent per cent literacy has been observed in 35 villages accounting for 13.6 per cent of villages where 3.2

per cent of the Scheduled Castes has been netted. 41.2 per cent (106) village is having 91-99 per cent literates. This literacy rate range covers 55 per cent population. Next to it is the literacy range of 81-90 in which 73 villages covers 30.4 per cent population. Only 6 villages have the literacy rate 50 per cent or less.

TABLE 27
NUMBER AND PERCENTAGE OF SCHEDULED CASTES LITERATES AND ILLITERATES
BY SEX IN TOWNS, 2001

Sl No.	Name and Urban Status of Town	Number of Literates and Illiterates						Percentage of Literates			Gap in Male/Females Literacy Rate
		Number of Literates			Number of Illiterates			Per-sons	Males	Fe-males	
		Per-sons	Males	Fe-males	Per-sons	Males	Fe-males				
1	2	3	4	5	6	7	8	9	10	11	12
1	Antaliya (CT)	204	118	86	49	17	32	90.3	97.5	81.9	15.6
2	Bilimora (M+OG)	2,659	1,486	1,173	1,137	448	689	78.8	87.5	70	17.5
3	Chikhli (CT)	94	56	38	21	4	17	89.5	100	77.6	22.4
4	Devsar (CT)	202	106	96	56	20	36	87.4	91.4	83.5	7.9
5	Gandevi (CT)	329	197	132	115	44	71	84.6	94.3	73.3	20.9
6	Jalalpore (CT)	297	160	137	127	57	70	83.7	89.4	77.8	11.5
7	Mahuvar (CT)	554	280	274	106	44	62	94.1	95.9	92.3	3.6
8	Navsari (M+OG)	6,722	3,784	2,938	2,787	1,059	1,728	80.8	89.1	72.1	17
9	Vijalpor (M)	2,478	1,472	1,006	1,189	451	738	78.4	88.9	66.9	22.1
	District (Urban)	13,539	7,659	5,880	5,587	2,144	3,443	80.8	89.3	71.9	17.4
	Total :										

Table 27 gives the details about absolute number and percentage of literates and illiterates for Scheduled Castes in urban areas of the district. As high as 80.8 per cent Scheduled Castes population excluding the population of age group of 0-6 years is literate in the urban area of the district. The corresponding proportion for male and female literates comes to 89.3 and 71.9 per cent respectively which shows the gap of 17.4 percentage points in male-female literacy rate. As

high as 94.1 per cent, the highest rate is seen for Mahuvar (CT). With 78.4 per cent literates in Vijalpor (M) comes at the lowest order. Sex wise study shows that with 100 per cent literate males in Chikhli (CT) comes at the top and Bilimora with 87.5 per cent literate males stands at the bottom. In case of females, Mahuvar (CT) with 92.3 per cent female literates comes first and with 66.9 per cent literate females Vijalpor (M) comes at last.

TABLE 28

**NUMBER AND PERCENTAGE OF SCHEDULED TRIBES LITERATES AND ILLITERATES
BY SEX IN TALUKAS/ C.D. BLOCKS, 2001**

Sl No.	Name of Taluka/ C. D. Block	Number of Literates and Illiterates						Percentage of Literates			Gap in Males/ Female Literacy Rate
		Number of Literates			Number of Illiterates			Per-sons	Males	Fe-males	
		Per-sons	Males	Fe-males	Per-sons	Males	Fe-males				
1	2	3	4	5	6	7	8	9	10	11	12
1	Navsari	28,832	16,851	11,981	33,894	14,717	19,177	53.8	62.5	45	17.5
2	Jalalpore	12,565	7,467	5,098	19,205	8,727	10,478	46.4	54.1	38.4	15.7
3	Gandevi	29,976	17,083	12,893	24,676	10,450	14,226	62.9	71.2	54.5	16.8
4	Chikhli	116,405	66,509	49,896	87,601	36,324	51,277	65.2	74.1	56.2	17.9
5	Bansda	91,833	54,695	37,138	89,952	36,186	53,766	58.7	70.1	47.4	22.7
District (Rural) Total:		279,611	162,605	117,006	255,328	106,404	148,924	60.3	69.9	50.7	19.2

Table 28 gives the details about number and percentage of Scheduled Tribes literates and illiterates by sex at taluka level in the district. As much as 60.3 per cent of the total Scheduled Tribes in the rural areas excluding the age group of 0-6 years is literate in the district. The corresponding proportion of male and female literates comes to 69.9 and 50.7 per cent

respectively which shows a gap of 19.2 percentage points in male and female literacy rates. Among the talukas of the district, Chikhli taluka has the highest literacy rate of 65.2 per cent while the lowest of 46.4 per cent is recorded in Jalalpore taluka. The maximum gap of 22.7 percentage points in male-female literacy rate is recorded in Bansda taluka.

TABLE 29

**DISTRIBUTION OF VILLAGES BY LITERACY RATE RANGE FOR SCHEDULED TRIBES
POPULATION, 2001**

Range of Literacy Rate for Villages	Number of Inhabited Villages	Percentage Distribution of Villages	Scheduled Tribes Population	Percentage Distribution of Population
1	2	3	4	5
0	0	0.0	0	0.0
1-10	1	0.3	288	0.1
11-20	2	0.5	637	0.1
21-30	15	4.1	14,236	2.7
31-40	30	8.1	21,867	4.1
41-50	51	13.8	64,017	12.0
51-60	102	27.6	146,880	27.5
61-70	105	28.4	198,576	37.1
71-80	49	13.2	81,257	15.2
81-90	7	1.9	6,859	1.3
91-99	5	1.4	279	0.1
100	3	0.8	43	0.0
District Total :	370	100.0	534,939	100.0

Literacy rate for District (Rural) : 60.3

Table 29 gives the details about the distribution of villages by literacy rate range for Scheduled Tribes population in 12 different literacy ranges in the district. Not a single village is seen without literacy for Scheduled Tribes population. Out of 370 villages 3 villages (0.8 per cent) show the cent per cent literacy rate among Scheduled Tribes though their population is comparatively negligible.

Scheduled Tribes in 7 villages have their literacy rates in the range of 81-90 and 5 villages have in the range of 91-99 per cent. Villages having literacy rates upto 50 per cent are 99 covering 19.8 per cent of Scheduled Tribes population. The literacy rate from 51 to 80 per cent is observed in 256 villages (69.2 per cent) covering 79.8 per cent population.

TABLE 30

NUMBER AND PERCENTAGE OF SCHEDULED TRIBES LITERATES AND ILLITERATES BY SEX IN TOWNS, 2001

Sl No.	Name and Urban Status of Town	Number of Literates and Illiterates						Percentage of Literates			Gap in Males/ Females Literacy Rate
		Number of Literates			Number of Illiterates			Per-sons	Males	Fe-males	
		Per-sons	Males	Fe-males	Per-sons	Males	Fe-males				
1	2	3	4	5	6	7	8	9	10	11	12
1	Antaliya (CT)	823	482	341	485	188	297	71	80.5	60.9	19.6
2	Bilimora (M+OG)	6,806	3,770	3,036	4,613	1,953	2,660	67	74.6	59.5	15.1
3	Chikhli (CT)	886	493	393	383	148	235	77.6	86.5	68.7	17.8
4	Devsar (CT)	1,433	787	646	394	140	254	86.3	94.4	78.2	16.2
5	Gandevi (CT)	2,261	1,232	1,029	1,561	635	926	66.4	74.2	59	15.1
6	Jalalpore (CT)	1,538	912	626	1,459	617	842	58.9	68.4	49.1	19.3
7	Mahuvar (CT)	1,127	647	480	846	342	504	64.9	74	55.7	18.3
8	Navsari (M+OG)	15,782	8,669	7,113	10,824	4,534	6,290	67.2	75	59.7	15.3
9	Vijalpor (M)	2,914	1,648	1,266	2,090	897	1,193	66.6	74.4	58.6	15.8
Districti (Urban) Total :		33,570	18,640	14,930	22,655	9,454	13,201	67.5	75.5	59.7	15.8

Table 30 gives the details about number and percentage of Scheduled Tribes literates, illiterates and the literacy rates in towns of the district. As much as 67.5 per cent of the total urban population excluding the age group of 0-6 years is literate in the district. The corresponding proportion of male and female literates comes to 75.5 and 59.7 per cent respectively which shows a gap of 15.8

percentage points in male and female literacy. In the Devsar (CT), literacy rate is the highest of 86.3 per cent. The lowest rate of 58.9 per cent is observed in Jalalpore (CT) of the district. Sex wise study shows that the highest literacy rates for males and females are observed for Devsar (CT) and the lowest rate of 68.4 per cent in males and 49.1 per cent females are seen in Jalalpore (CT).

TABLE 31

NUMBER AND PERCENTAGE OF MAIN WORKERS, MARGINAL WORKERS AND NON-WORKERS BY SEX IN TALUKAS, 2001

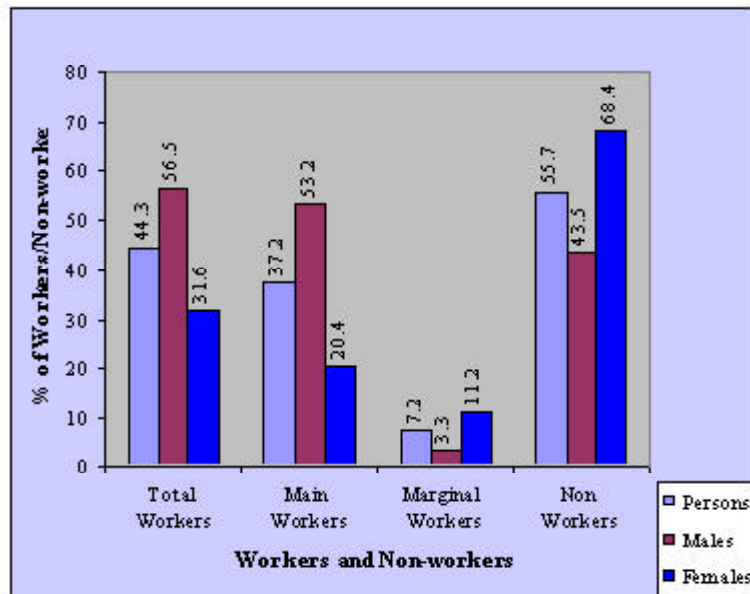

Sl. No.	Name of Taluka	Persons/ Males/ Females	Total Population	Main Workers		Marginal Workers		Total Workers (Main and Marginal Workers)		Non Workers	
				Number	Percentage	Number	Percentage	Number	Percentage	Number	Percentage
1	2	3	4	5	6	7	8	9	10	11	12
1	Navsari	Persons	274,867	103,305	37.6	8,860	3.2	112,165	40.8	162,702	59.2
		Males	142,331	77,578	54.5	3,481	2.4	81,059	57.0	61,272	43.0
		Females	132,536	25,727	19.4	5,379	4.1	31,106	23.5	101,430	76.5
2	Jalalpore	Persons	220,003	73,158	33.3	6,453	2.9	79,611	36.2	140,392	63.8
		Males	114,169	58,331	51.1	2,719	2.4	61,050	53.5	53,119	46.5
		Females	105,834	14,827	14	3,734	3.5	18,561	17.5	87,273	82.5
3	Gandevi	Persons	240,291	82,086	34.2	13,085	5.4	95,171	39.6	145,120	60.4
		Males	122,670	62,623	51	5,118	4.2	67,741	55.2	54,929	44.8
		Females	117,621	19,463	16.5	7,967	6.8	27,430	23.3	90,191	76.7
4	Chikhli	Persons	293,014	117,106	40	31,133	10.6	148,239	50.6	144,775	49.4
		Males	148,729	81,369	54.7	4,940	3.3	86,309	58.0	62,420	42.0
		Females	144,285	35,737	24.8	26,193	18.2	61,930	42.9	82,355	57.1
5	Bansda	Persons	201,288	81,347	40.4	28,682	14.2	110,029	54.7	91,259	45.3
		Males	101,089	54,807	54.2	4,590	4.5	59,397	58.8	41,692	41.2
		Females	100,199	26,540	26.5	24,092	24	50,632	50.5	49,567	49.5
District Total: Persons			1,229,463	457,002	37.2	88,213	7.2	545,215	44.3	684,248	55.7
Males			628,988	334,708	53.2	20,848	3.3	355,556	56.5	273,432	43.5
Females			600,475	122,294	20.4	67,365	11.2	189,659	31.6	410,816	68.4

Table 31 shows absolute number and percentage of main workers, marginal workers and non-workers by sex at taluka level in the district as per 2001 Census. Only 44.3 per cent in the total population have been registered as workers in the district. From these total workers, 37.2 per cent is main worker and 7.2 per cent is marginal worker. Percentage of non-workers in the district is accounted for 55.7 per cent of total population.

Among the main workers, male workers are 53.2 per cent while corresponding figure for females is 20.4 per cent. In case of marginal workers, the participation rate for female is 11.2 per cent which is higher than male marginal workers of 3.3 per cent. Taluka wise comparison shows that Bansda taluka has the highest of 54.7 per cent workers while Jalalpore has the lowest rate of 36.2 per cent.

TABLE 32
NUMBER AND PERCENTAGE OF MAIN WORKERS, MARGINAL WORKERS AND
NON-WORKERS BY SEX IN TALUKAS/C.D. BLOCKS, 2001

Sl. No.	Name of Taluka/C.D. Block	Persons/ Males/ Females	Total Population	Main Workers		Marginal Workers		Total Workers (Main and Marginal Workers)		Non Workers	
				Num- ber	Percen- tage	Num- ber	Percen- tage	Num- ber	Percen- tage	Num- ber	Percen- tage
1	2	3	4	5	6	7	8	9	10	11	12
1	Navsari	Persons	112,617	48,303	42.9	6,076	5.4	54,379	48.3	58,238	51.7
		Males	57,706	32,084	55.6	2,108	3.7	34,192	59.3	23,514	40.7
		Females	54,911	16,219	29.5	3,968	7.2	20,187	36.8	34,724	63.2
2	Jalalpore	Persons	140,124	46,457	33.2	5,566	4	52,023	37.1	88,101	62.9
		Males	71,466	35,197	49.2	2,297	3.2	37,494	52.5	33,972	47.5
		Females	68,658	11,260	16.4	3,269	4.8	14,529	21.2	54,129	78.8
3	Gandevi	Persons	153,016	53,853	35.2	10,377	6.8	64,230	42	88,786	58
		Males	77,913	39,852	51.1	3,720	4.8	43,572	55.9	34,341	44.1
		Females	75,103	14,001	18.6	6,657	8.9	20,658	27.5	54,445	72.5
4	Chikhli	Persons	286,065	114,783	40.1	31,039	10.9	145,822	51	140,243	49
		Males	145,178	79,503	54.8	4,895	3.4	84,398	58.1	60,780	41.9
		Females	140,887	35,280	25	26,144	18.6	61,424	43.6	79,463	56.4
5	Bansda	Persons	201,288	81,347	40.4	28,682	14.2	110,029	54.7	91,259	45.3
		Males	101,089	54,807	54.2	4,590	4.5	59,397	58.8	41,692	41.2
		Females	100,199	26,540	26.5	24,092	24	50,632	50.5	49,567	49.5
District (Rural)Total:	Persons	893,110	344,743	38.6	81,740	9.2	426,483	47.8	466,627	52.2	
	Males	453,352	241,443	53.3	17,610	3.9	259,053	57.1	194,299	42.9	
	Females	439,758	103,300	23.5	64,130	14.6	167,430	38.1	272,328	61.9	

Table 32 gives the details about talukawise absolute number and percentage of main workers, marginal workers and non workers for rural population of the district. As much as 47.8 per cent of the rural population is reported to be workers from which 38.6 is main workers and 9.2 per cent is marginal workers. The percentage of non

workers is 52.2. Sex-wise break up shows that participation rates for males and females in main work are 53.3 and 23.5 per cent respectively. The percentages for males and females in marginal work are 3.9 and 14.6 respectively. Female marginal workers are higher than male marginal workers. Similar trend is also seen at taluka level.

TABLE 33

**NUMBER AND PERCENTAGE OF MAIN WORKERS, MARGINAL WORKERS AND
NON-WORKERS BY SEX IN URBAN AGGLOMERATIONS / TOWNS, 2001**

Sl. No.	Name and Urban Status of UA/Town	Persons/ Males/ Females	Total Population	Main Workers		Marginal Workers		Total Workers (Main and Marginal Workers)		Non Workers	
				Num- ber	Percen- tage	Num- ber	Percen- tage	Num- ber	Percen- tage	Num- ber	Percen- tage
1	2	3	4	5	6	7	8	9	10	11	12
1	Antaliya (CT)	Persons	4,990	1,718	34.4	99	2	1,817	36.4	3,173	63.6
		Males	2,700	1,492	55.3	52	1.9	1,544	57.2	1,156	42.8
		Females	2,290	226	9.9	47	2.1	273	11.9	2,017	88.1
2	Bilimora (M)			(See Bilimora Urban Agglomeration)							
	Bilimora UA	Persons	57,564	18,668	32.4	1,605	2.8	20,273	35.2	37,291	64.8
		Males	29,527	14,966	50.7	918	3.1	15,884	53.8	13,643	46.2
		Females	28,037	3,702	13.2	687	2.5	4,389	15.7	23,648	84.3
(i)	Bilimora (M)	Persons	51,211	16,350	31.9	1,556	3	17,906	35	33,305	65
		Males	26,228	13,151	50.1	889	3.4	14,040	53.5	12,188	46.5
		Females	24,983	3,199	12.8	667	2.7	3,866	15.5	21,117	84.5
3	Chikhli (CT)	Persons	6,949	2,323	33.4	94	1.4	2,417	34.8	4,532	65.2
		Males	3,551	1,866	52.5	45	1.3	1,911	53.8	1,640	46.2
		Females	3,398	457	13.4	49	1.4	506	14.9	2,892	85.1
4	Devsar (CT)	Persons	8,856	2,692	30.4	156	1.8	2,848	32.2	6,008	67.8
		Males	4,534	2,236	49.3	87	1.9	2,323	51.2	2,211	48.8
		Females	4,322	456	10.6	69	1.6	525	12.1	3,797	87.9
5	Gandevi (CT)	Persons	15,865	5,155	32.5	848	5.3	6,003	37.8	9,862	62.2
		Males	7,996	4,077	51	341	4.3	4,418	55.3	3,578	44.7
		Females	7,869	1,078	13.7	507	6.4	1,585	20.1	6,284	79.9
6	Jalalpore(CT)			(See Navsari Urban Agglomeration)							
7	Mahuvar (CT)	Persons	9,718	3,242	33.4	67	0.7	3,309	34.1	6,409	65.9
		Males	5,046	2,623	52	42	0.8	2,665	52.8	2,381	47.2
		Females	4,672	619	13.2	25	0.5	644	13.8	4,028	86.2

Sl. No.	Name and Urban Status of UA/Town	Persons/ Males/ Females	Total Population	Main Workers		Marginal Workers		Total Workers (Main and Marginal Workers)		Non Workers	
				Num-ber	Percen-tage	Num-ber	Percen-tage	Num-ber	Percen-tage	Num-ber	Percen-tage
1	2	3	4	5	6	7	8	9	10	11	12
8	Navsari (M)			(See Navsari Urban Agglomeration)							
	Navsari UA*	Persons	232,411	78,461	33.8	3,604	1.6	82,065	35.3	150,346	64.7
		Males	122,282	66,005	54	1,753	1.4	67,758	55.4	54,524	44.6
		Females	110,129	12,456	11.3	1,851	1.7	14,307	13	95,822	87
(a)	Navsari (M+OG)	Persons	162,250	55,002	33.9	2,784	1.7	57,786	35.6	104,464	64.4
		Males	84,625	45,494	53.8	1,373	1.6	46,867	55.4	37,758	44.6
		Females	77,625	9,508	12.2	1,411	1.8	10,919	14.1	66,706	85.9
(i)	Navsari (M)	Persons	134,017	44,661	33.3	2,323	1.7	46,984	35.1	87,033	64.9
		Males	69,794	37,379	53.6	1,190	1.7	38,569	55.3	31,225	44.7
		Females	64,223	7,282	11.3	1,133	1.8	8,415	13.1	55,808	86.9
(b)	Jalalpore (CT)	Persons	16,248	5,635	34.7	173	1.1	5,808	35.7	10,440	64.3
		Males	8,531	4,757	55.8	48	0.6	4,805	56.3	3,726	43.7
		Females	7,717	878	11.4	125	1.6	1,003	13	6,714	87
(c)	Vijalpor (M)	Persons	53,913	17,824	33.1	647	1.2	18,471	34.3	35,442	65.7
		Males	29,126	15,754	54.1	332	1.1	16,086	55.2	13,040	44.8
		Females	24,787	2,070	8.4	315	1.3	2,385	9.6	22,402	90.4
9	Vijalpor (M)			(See Navsari Urban Agglomeration)							
District (Urban)Total:Persons			336,353	112,259	33.4	6,473	1.9	118,732	35.3	217,621	64.7
Males			175,636	93,265	53.1	3,238	1.8	96,503	54.9	79,133	45.1
Females			160,717	18,994	11.8	3,235	2.0	22,229	13.8	138,488	86.2

UA = Urban Agglomeration

* Navsari UA is spread over in Navsari and Jalalpore Talukas.

Table 33 shows the absolute number and percentage of main workers, marginal workers and non-workers by sex in U.As/Towns in the district. Out of 336,353 urban population of the district, 33.4 per cent has been categorized as main workers whereas the marginal workers are only 1.9 per cent. 64.7 per cent

of the urban population is reported to be non-workers. Sex-wise break up at the district shows that 53.1 per cent male and 11.8 per cent female are in the category of main workers. Male and female marginal workers are accounted for 1.8 per cent and 2 per cent respectively.

TABLE 34
DISTRIBUTION OF WORKERS BY SEX IN FOUR CATEGORIES OF
ECONOMIC ACTIVITY IN TALUKAS, 2001

Sl. No.	Name of Taluka	Persons/ Males/ Females	Total Population	Total Number of Workers (Main + Marginal)	Category of Workers			
					Cultivators	Agricultural Labourers	Household Industry Workers	Other Workers
1	2	3	4	5	6	7	8	9
1	Navsari	Persons	274,867	112,165 (40.8)	5,793 (5.2)	33,929 (30.2)	2,088 (1.9)	70,355 (62.7)
		Males	142,331	81,059 (57.0)	4,810 (5.9)	17,701 (21.8)	1,322 (1.6)	57,226 (70.6)
		Females	132,536	31,106 (23.5)	983 (3.2)	16,228 (52.2)	766 (2.5)	13,129 (42.2)
2	Jalalpore	Persons	220,003	79,611 (36.2)	5,911 (7.4)	23,574 (29.6)	1,328 (1.7)	48,798 (61.3)
		Males	114,169	61,050 (53.5)	4,972 (8.1)	13,036 (21.4)	785 (1.3)	42,257 (69.2)
		Females	105,834	18,561 (17.5)	939 (5.1)	10,538 (56.8)	543 (2.9)	6,541 (35.2)
3	Gandevi	Persons	240,291	95,171 (39.6)	8,678 (9.1)	29,375 (30.9)	1,904 (2.0)	55,214 (58.0)
		Males	122,670	67,741 (55.2)	6,674 (9.9)	15,574 (23.0)	1,007 (1.5)	44,486 (65.7)
		Females	117,621	27,430 (23.3)	2,004 (7.3)	13,801 (50.3)	897 (3.3)	10,728 (39.1)
4	Chikhli	Persons	293,014	148,239 (50.6)	53,217 (35.9)	60,506 (40.8)	2,036 (1.4)	32,480 (21.9)
		Males	148,729	86,309 (58.0)	30,581 (35.4)	28,679 (33.2)	1,435 (1.7)	25,614 (29.7)
		Females	144,285	61,930 (42.9)	22,636 (36.6)	31,827 (51.4)	601 (1.0)	6,866 (11.1)
5	Bansda	Persons	201,288	110,029 (54.7)	55,177 (50.1)	32,831 (29.8)	1,947 (1.8)	20,074 (18.2)
		Males	101,089	59,397 (58.8)	29,466 (49.6)	13,882 (23.4)	1,265 (2.1)	14,784 (24.9)
		Females	100,199	50,632 (50.5)	25,711 (50.8)	18,949 (37.4)	682 (1.3)	5,290 (10.4)
District Total:	Persons	1,229,463	545,215 (44.3)	128,776 (23.6)	180,215 (33.1)	9,303 (1.7)	226,921 (41.6)	
	Males	628,988	355,556 (56.5)	76,503 (21.5)	88,872 (25.0)	5,814 (1.6)	184,367 (51.9)	
	Females	600,475	189,659 (31.6)	52,273 (27.6)	91,343 (48.2)	3,489 (1.8)	42,554 (22.4)	

Note : Percentage of Worker to total worker are given in brackets

Table 34 reveals the distribution of workers by sex in four categories of economic activity in taluka. From the table it is seen that total workers including main and marginal workers are 44.3 per cent of the total population. As much as 23.6 per cent of total workers are engaged in cultivation, 33.1 per cent are agricultural labourers, 1.7 per cent in household industry and 41.6 per cent in

other work. The proportion of cultivators within talukas varies between 5.2 per cent (Navsari) to 50.1 per cent (Bansda). The proportion of female cultivators is 27.6 per cent which is lower than the female agricultural labourers of 48.2 per cent. The percentages of household industry worker are comparatively very low for both males and females in the district.

TABLE 35
DISTRIBUTION OF WORKERS BY SEX IN FOUR CATEGORIES OF ECONOMIC ACTIVITY IN
TALUKAS / C.D. BLOCKS, 2001

Sl. No.	Name of Taluka/ CD Block	Persons/ Males/ Females	Total Population	Total Number of Workers (Main + Marginal)	Category of Workers			
					Cultivators	Agricultural Labourers	Household Industry Workers	Other Workers
1	2	3	4	5	6	7	8	9
1	Navsari	Persons	112,617	54,379 (48.3)	5,514 (10.1)	32,563 (59.9)	795 (1.5)	15,507 (28.5)
		Males	57,706	34,192 (59.3)	4,555 (13.3)	16,925 (49.5)	586 (1.7)	12,126 (35.5)
		Females	54,911	20,187 (36.8)	959 (4.8)	15,638 (77.5)	209 (1.0)	3,381 (16.7)
2	Jalalpore	Persons	140,124	52,023 (37.1)	5,719 (11.0)	22,025 (42.3)	675 (1.3)	23,604 (45.4)
		Males	71,466	37,494 (52.5)	4,808 (12.8)	12,055 (32.2)	472 (1.3)	20,159 (53.8)
		Females	68,658	14,529 (21.2)	911 (6.3)	9,970 (68.6)	203 (1.4)	3,445 (23.7)
3	Gandevi	Persons	153,016	64,230 (42.0)	8,329 (13.0)	27,811 (43.3)	999 (1.6)	27,091 (42.2)
		Males	77,913	43,572 (55.9)	6,395 (14.7)	14,631 (33.6)	497 (1.1)	22,049 (50.6)
		Females	75,103	20,658 (27.5)	1,934 (9.4)	13,180 (63.8)	502 (2.4)	5,042 (24.4)
4	Chikhli	Persons	286,065	145,822 (51.0)	53,185 (36.5)	60,503 (41.5)	1,857 (1.3)	30,277 (20.8)
		Males	145,178	84,398 (58.1)	30,558 (36.2)	28,677 (34.0)	1,293 (1.5)	23,870 (28.3)
		Females	140,887	61,424 (43.6)	22,627 (36.8)	31,826 (51.8)	564 (0.9)	6,407 (10.4)
5	Bansda	Persons	201,288	110,029 (54.7)	55,177 (50.1)	32,831 (29.8)	1,947 (1.8)	20,074 (18.2)
		Males	101,089	59,397 (58.8)	29,466 (49.6)	13,882 (23.4)	1,265 (2.1)	14,784 (24.9)
		Females	100,199	50,632 (50.5)	25,711 (50.8)	18,949 (37.4)	682 (1.3)	5,290 (10.4)
District (Rural) Total:Persons			893,110	426,483 (47.8)	127,924 (30.0)	175,733 (41.2)	6,273 (1.5)	116,553 (27.3)
Males			453,352	259,053 (57.1)	75,782 (29.3)	86,170 (33.3)	4,113 (1.6)	92,988 (35.9)
Females			439,758	167,430 (38.1)	52,142 (31.1)	89,563 (53.5)	2,160 (1.3)	23,565 (14.1)

Table 35 gives talukawise distribution of workers by sex in four categories of economic activity in rural areas of the district. The table reveals that total workers are 47.8 per cent of total rural population. Among workers, cultivators' share is 30 per cent, agricultural labourers' share is 41.2 per cent. The household industry workers' contribution is 1.5 per cent and other workers' is 27.3 per cent in the rural areas of the district. Agricultural sector plays a major role in providing employment to the working force

for the rural population. The percentage of workers in household industries is remarkably low in rural areas as reflected from the table. Thus, working force has to depend on agriculture sector in rural areas. Percentage of male workers in cultivation is higher than that of female. But in case of Agricultural labourers the situation is reverse. A considerable difference between the percentage of cultivators and other workers throughout all the talukas in the district is seen from the table.

TABLE 36

DISTRIBUTION OF WORKERS BY SEX IN FOUR CATEGORIES OF ECONOMIC ACTIVITY OF URBAN AGGLOMERATIONS / TOWNS, 2001

Sl. No.	Name and Urban status of UA/Town	Persons/ Males/ Females	Total Population	Total Number of Workers (Main + Marginal)	Category of Workers			
					Cultivators	Agricultural Labourers	Household Industry Workers	Other Workers
1	2	3	4	5	6	7	8	9
1	Antaliya (CT)	Persons	4,990	1,817 (36.4)	27 (1.5)	159 (8.8)	42 (2.3)	1,589 (87.5)
		Males	2,700	1,544 (57.2)	18 (1.2)	106 (6.9)	32 (2.1)	1,388 (89.9)
		Females	2,290	273 (11.9)	9 (3.3)	53 (19.4)	10 (3.7)	201 (73.6)
2	Bilimora (M)		(See Bilimora Urban Agglomeration)					
	Bilimora UA	Persons	57,564	20,273 (35.2)	65 (0.3)	243 (1.2)	535 (2.6)	19,430 (95.8)
		Males	29,527	15,884 (53.8)	62 (0.4)	150 (0.9)	296 (1.9)	15,376 (96.8)
		Females	28,037	4,389 (15.7)	3 (0.1)	93 (2.1)	239 (5.4)	4,054 (92.4)
(i)	Bilimora (M)	Persons	51,211	17,906 (35.0)	64 (0.4)	236 (1.3)	530 (3.0)	17,076 (95.4)
		Male	26,228	14,040 (53.5)	61 (0.4)	143 (1.0)	292 (2.1)	13,544 (96.5)
		Females	24,983	3,866 (15.5)	3 (0.1)	93 (2.4)	238 (6.2)	3,532 (91.4)
3	Chikhli (CT)	Persons	6,949	2,417 (34.8)	32 (1.3)	3 (0.1)	179 (7.4)	2,203 (91.1)
		Males	3,551	1,911 (53.8)	23 (1.2)	2 (0.1)	142 (7.4)	1,744 (91.3)
		Females	3,398	506 (14.9)	9 (1.8)	1 (0.2)	37 (7.3)	459 (90.7)

Sl. No.	Name and Urban status of UA/Town	Persons/ Males/ Females	Total Population	Total Number of Workers (Main + Marginal)	Category of Workers			
					Cultivators	Agricultural Labourers	Household Industry Workers	Other Workers
1	2	3	4	5	6	7	8	9
4	Devsar (CT)	Persons	8,856	2,848 (32.2)	115 (4.0)	151 (5.3)	23 (0.8)	2,559 (89.9)
		Males	4,534	2,323 (51.2)	92 (4.0)	109 (4.7)	13 (0.6)	2,109 (90.8)
		Females	4,322	525 (12.1)	23 (4.4)	42 (8.0)	10 (1.9)	450 (85.7)
5	Gandevi (CT)	Persons	15,865	6,003 (37.8)	142 (2.4)	1,011 (16.8)	305 (5.1)	4,545 (75.7)
		Males	7,996	4,418 (55.3)	107 (2.4)	578 (13.1)	169 (3.8)	3,564 (80.7)
		Females	7,869	1,585 (20.1)	35 (2.2)	433 (27.3)	136 (8.6)	981 (61.9)
6	Jalalpore (CT)	(See Navsari Urban Agglomeration)						
7	Mahuvar (CT)	Persons	9,718	3,309 (34.1)	85 (2.6)	521 (15.7)	98 (3.0)	2,605 (78.7)
		Males	5,046	2,665 (52.8)	80 (3.0)	373 (14.0)	62 (2.3)	2,150 (80.7)
		Females	4,672	644 (13.8)	5 (0.8)	148 (23.0)	36 (5.6)	455 (70.7)
8	Navsari (M)	(See Navsari Urban Agglomeration)						
(a)	Navsari UA #	Persons	232,411	82,065 (35.3)	386 (0.5)	2,394 (2.9)	1,848 (2.3)	77,437 (94.4)
		Males	122,282	67,758 (55.4)	339 (0.5)	1,384 (2.0)	987 (1.5)	65,048 (96.0)
		Females	110,129	14,307 (13.0)	47 (0.3)	1,010 (7.1)	861 (6.0)	12,389 (86.6)
(a)	Navsari (M+OG)	Persons	162,250	57,786 (35.6)	279 (0.5)	1,366 (2.4)	1,293 (2.2)	54,848 (94.9)
		Males	84,625	46,867 (55.4)	255 (0.5)	776 (1.7)	736 (1.6)	45,100 (96.2)
		Females	77,625	10,919 (14.1)	24 (0.2)	590 (5.4)	557 (5.1)	9,748 (89.3)
(i)	Navsari (M)	Persons	134,017	46,984 (35.1)	166 (0.4)	122 (0.3)	1,037 (2.2)	45,659 (97.2)
		Males	69,794	38,569 (55.3)	150 (0.4)	82 (0.2)	607 (1.6)	37,730 (97.8)
		Females	64,223	8,415 (13.1)	16 (0.2)	40 (0.5)	430 (5.1)	7,929 (94.2)
(b)	Jalalpore (CT)	Persons	16,248	5,808 (35.7)	69 (1.2)	783 (13.5)	134 (2.3)	4,822 (83.0)
		Males	8,531	4,805 (56.3)	50 (1.0)	470 (9.8)	51 (1.1)	4,234 (88.1)
		Females	7,717	1,003 (13.0)	19 (1.9)	313 (31.2)	83 (8.3)	588 (58.6)

ANALYTICAL NOTE

Sl. No.	Name and Urban status of UA/ Town	Persons/ Males/ Females	Total Population	Total Number of Workers (Main + Marginal)	Category of Workers			
					Cultivators	Agricultural Labourers	Household Industry Workers	Other Workers
1	2	3	4	5	6	7	8	9
(c) Vijalpor (M)	Persons	53,913	18,471 (34.3)	38 (0.2)	245 (1.3)	421 (2.3)	17,767 (96.2)	
	Males	29,126	16,086 (55.2)	34 (0.2)	138 (0.9)	200 (1.2)	15,714 (97.7)	
	Females	24,787	2,385 (9.6)	4 (0.2)	107 (4.5)	221 (9.3)	2,053 (86.1)	
9	Vijalpor (M)	(See Navsari Urban Agglomeration)						
District (Urban) Total: Persons			336,353	118,732 (35.3)	852 (0.7)	4,482 (3.8)	3,030 (2.6)	110,368 (93.0)
Males			175,636	96,503 (54.9)	721 (0.7)	2,702 (2.8)	1,701 (1.8)	91,379 (94.7)
Females			160,717	22,229 (13.8)	131 (0.6)	1,780 (8.0)	1,329 (6.0)	18,989 (85.4)

UA = Urban Agglomeration

Navsari UA is spread over in Navsari and Jalalpore Talukas.

Table 36 gives the distribution of workers by sex in four categories of economic activities in urban areas of the district. In this area, total workers (Main + Marginal) constitute 35.3 per cent of the total population. Of these workers, cultivators constitute 0.7 per cent, agricultural labourers 3.8 per cent, household industry workers

2.6 per cent and the rest 93 per cent is other workers. The other work being, viable plays a major role in providing employment to the working force in urban areas. Females participation in cultivation is accounted for only 0.6 per cent labourers though female participation in agricultural labourers is 8.0 per cent.

TABLE 37

DISTRIBUTION OF VILLAGES ACCORDING TO AVAILABILITY OF DIFFERENT AMENITIES, 2001

Sl. No.	Name of Taluka/C.D. Block	Number of Inhabited Villages	Type of Amenity available									
			Educa- tion	Medical	Im- proved Drink- ing Water*	Post Office #	Tele- phone	Trans- port Commu- nication \$	Banks	Agricul- tural Credit Societies	App- roach by Pucca Road	Power Supply
1	2	3	4	5	6	7	8	9	10	11	12	13
1	Navsari	65 (100)	63 (96.9)	33 (50.8)	65 (100.0)	47 (72.3)	58 (89.2)	64 (98.5)	10 (15.4)	16 (24.6)	63 (96.9)	65 (100.0)
2	Jalalpore	72 (100)	68 (94.4)	34 (47.2)	72 (100.0)	58 (80.6)	59 (81.9)	72 (100.0)	23 (31.9)	14 (19.4)	72 (100.0)	72 (100.0)
3	Gandevi	55 (100)	55 (100.0)	42 (76.4)	55 (100.0)	41 (74.5)	54 (98.2)	55 (100.0)	11 (20.0)	10 (18.2)	55 (100.0)	55 (100.0)
4	Chikhli	87 (100)	87 (100.0)	77 (88.5)	87 (100.0)	81 (93.1)	69 (79.3)	87 (100.0)	15 (17.2)	65 (74.7)	87 (100.0)	87 (100.0)

Sl. No.	Name of Taluka/C.D. Block	Number of Inhabited Villages	Type of Amenity available									
			Educa- tion	Medical	Im- proved Drink- ing Water*	Post Office #	Tele- phone	Trans- port Commu- nication \$	Banks	Agricul- tural Credit Societies	App- roach by Pucca Road	Power Supply
1	2	3	4	5	6	7	8	9	10	11	12	13
5	Bansda	95 (100)	95 (100.0)	82 (86.3)	94 (98.9)	63 (66.3)	70 (73.7)	93 (97.9)	8 (8.4)	54 (56.8)	88 (92.6)	95 (100.0)
District Total:		374 (100)	368 (98.4)	268 (71.7)	373 (99.7)	290 (77.5)	310 (82.9)	371 (99.2)	67 (17.9)	159 (42.5)	365 (97.6)	374 (100.0)

Note : Percentage are given in brackets.

* Based on the improved drinking water source, drinking water supply has been classified as 'Improved ' or otherwise. If the household has access to drinking water supplied from a tap or a hand pump / tube well situated within or outside the premises it is considered as having access to 'Improved drinking water source' However, the concept of improved drinking water is state specific and this is to be considered accordingly.

Post office includes Post office, telegraph office and Post and telegraph office.

\$ Transport communication includes bus service, rail facility and navigable waterways.

Table 37 given above shows taluka wise distribution of villages according to the availability of different amenities such as education, medical, improved drinking water, post office, telephone, transport communication, banks, agricultural credit societies, approach to village by pucca road and power supply. Out of 374 inhabited villages in the district, 368 (98.4 per cent) villages are having at least some educational facility in the village. Medical facilities of one kind or other are available in 268 (71.7 per cent) villages. Out of 374 villages only 1 inhabited village does not avail the drinking water facility. As many as 290 villages are equipped with one or more facilities of post and telegraph. Telephone facility has reached to about 310 villages, (82.9 per cent). Out of 374 villages, 371 (99.2 per cent) villages are connected with one or more types

of transport facility. Agricultural Credit Societies are available in 159 villages. Only 67 villages have banking facility. As much as 365 villages are linked by pucca roads. So far as power supply is concerned, all the villages have power supply.

Considering talukawise availability of these amenities, it is interesting to note that all the villages in Gandevi, Chikhli and Bansda talukas have educational facility while in the talukas of Navsari and Jalalpore 63 out of 65 and 68 out of 72 villages have this facility. Improved drinking water facility is not available only in one village of Bansda taluka. All the villages of Jalalpore, Gandevi and Chikhli avail the transport communications facility and pucca approach road. Power supply is available to all the villages in all the talukas.

TABLE 38

NUMBER AND PERCENTAGE OF RURAL POPULATION SERVED BY DIFFERENT AMENITIES, 2001

Sl. No.	Name of Taluka/ C. D. Block	Total Population of Inhabited Villages	Type of Amenity available				
			Education	Medical	Improved Drinking Water*	Post Office #	Telephone
1	2	3	4	5	6	7	8
1	Navsari	112,617 (100)	111,988 (99.4)	77,212 (68.6)	112,617 (100.0)	98,196 (87.2)	102,876 (91.4)
2	Jalalpore	140,124 (100)	138,201 (98.6)	93,597 (66.8)	140,124 (100.0)	128,627 (91.8)	123,633 (88.2)

ANALYTICAL NOTE

Sl. No.	Name of Taluka/ C. D. Block	Total Population of Inhabited Villages	Type of Amenity available				
			Education	Medical	Improved Drinking Water*	Post Office #	Telephone
1	2	3	4	5	6	7	8
3	Gandevi	153,016 (100)	153,016 (100.0)	133,723 (87.4)	153,016 (100.0)	131,504 (85.9)	152,744 (99.8)
4	Chikhli	286,065 (100)	286,065 (100.0)	274,616 (96.0)	286,065 (100.0)	274,178 (95.8)	250,152 (87.4)
5	Bansda	201,288 (100)	201,288 (100.0)	187,537 (93.2)	199,544 (99.1)	165,126 (82.0)	160,178 (79.6)
District Total :		893,110 (100)	890,558 (99.7)	766,685 (85.8)	891,366 (99.8)	797,631 (89.3)	789,583 (88.4)

Sl. No.	Name of Taluka/ C. D. Block	Type of Amenity available				
		Transport communication \$	Banks	Agricultural Credit Societies	Approach by Pucca Road	Power Supply
1	2	9	10	11	12	13
1	Navsari	112,382 (99.8)	30,506 (27.1)	36,726 (32.6)	112,214 (99.6)	112,617 (100.0)
2	Jalalpore	140,124 (100.0)	73,102 (52.2)	39,358 (28.1)	140,124 (100.0)	140,124 (100.0)
3	Gandevi	153,016 (100.0)	51,012 (33.3)	36,189 (23.7)	153,016 (100.0)	153,016 (100.0)
4	Chikhli	286,065 (100.0)	86,012 (30.1)	238,317 (83.3)	286,065 (100.0)	286,065 (100.0)
5	Bansda	200,352 (99.5)	43,601 (21.7)	143,968 (71.5)	194,669 (96.7)	201,288 (100.0)
District Total :		891,939 (99.9)	284,233 (31.8)	494,558 (55.4)	886,088 (99.2)	893,110 (100.0)

Note : - Percentage are given in brackets.

* Based on the improved drinking water source, drinking water supply has been classified as 'Improved ' or otherwise. If the household has access to drinking water supplied from a tap or a hand pump / tube well situated within or outside the premises it is considered as having access to 'Improved drinking water source'. However, the concept of improved drinking water is state specific and this is to be considered accordingly.

Post office includes Post office, telegraph office and Post and telegraph office.

\$ Transport communication includes bus service, rail facility and navigable waterways.

Table 38 gives the information regarding number and percentage of rural population served by different amenities. Out of total population of 893,110 persons in the district, the facilities of education, improved drinking water, transport and communication and pucca approach road are available to more than 99

per cent population. Power supply is available to all the people of the district. More than 85 per cent population enjoys the facilities of medical, post office and telephone. Only 31.8 per cent population has the facility of bank, while 55.4 per cent people avail the facility of Agricultural credit societies.

TABLE 39

**DISTRIBUTION OF VILLAGES NOT HAVING CERTAIN AMENITIES, ARRANGED BY
DISTANCE RANGES FROM THE PLACES WHERE THESE ARE AVAILABLE, 2001**

Village Not Having The Amenity of	Distance Range of Place from the Villages Where the Amenity is Available			
	Less Than 5 Kilometres	5-10 Kilometres	10+ Kilometres	Total (Col. 2 - 4)
1	2	3	4	5
1. Education :-				
(a) Primary School	5	1	0	6
(b) Middle School*	0	0	0	0
(c) Degree College	61	79	232	372
2. Medical:-				
(a) Hospital	106	77	181	364
(b) PHC	179	87	78	344
3. Post Office	72	9	3	84
4. Telephone	24	13	27	64
5. Bus Service	2	0	1	3
6. Banks				
(a) Commercial Bank	176	61	71	308
(b) Co-operative Bank	134	92	131	357
7. Agricultural Credit Societies	153	40	22	215

Note : * In Gujarat State the levels of education are classified as under

- (i) Primary School (From Std. I to VII passed)
- (ii) Secondary/Matriculation (From Std. VIII to X passed)
- (iii) Higher Secondary (From Std. XI to XII passed). Hence details under 1(b) is not shown.

Table 39 shows that only 5 villages of the district are having the facilities of basic primary education within a radius of 5 km and 1 village has this facility within a range of 5-10 km. 61 villages have the college facility available at a distance of less than 5 km. the students of 79 villages have to travel 5-10 km. and 232 villages have this facility at a distance of more than 10 km. To avail the facility of hospital 181 villagers

have to travel a distance of more than 10 km. The population of 77 villages have to travel 5-10 km. and 106 villages have to travel 5 km. or less for hospital. To avail the facility of post office persons of only 3 villages have to go more than 10 km. 27 villages have the availability of telephone facility at a distance of more than 10 km. For 71 villages, facility of commercial banking is available at a distance of more than 10 km.

TABLE 40

**DISTRIBUTION OF VILLAGES ACCORDING TO THE DISTANCE FROM THE NEAREST
STATUTORY TOWN AND AVAILABILITY OF DIFFERENT AMENITIES, 2001**

Distance Range from the Nearest Statutory Town (In Kilometres)	Number of Inhabited Villages In Each Range	Type of Amenity available							
		Educa- tion	Medical	Post Office #	Tele- phone	Trans- port commu- nica- tions \$	Banks	Agricul- tural Credit Socie- ties	Approach by Pucca Road
1	2	3	4	5	6	7	8	9	10
less than 5	45	45	35	32	41	45	9	15	45
	(100.0)	(100.0)	(77.8)	(71.1)	(91.1)	(100.0)	(20.0)	(33.3)	(100.0)

ANALYTICAL NOTE

Distance Range from the Nearest Statutory Town (In Kilometres)	Number of Inhabited Villages In Each Range	Type of Amenity available							
		Educa- tion	Medical	Post Office #	Tele- phone	Trans- port commu- nica- tions \$	Banks	Agricul- tural Credit Socie- ties	Approach by Pucca Road
1	2	3	4	5	6	7	8	9	10
5 -15	158 (100.0)	155 (98.1)	101 (63.9)	133 (84.2)	142 (89.9)	158 (100.0)	40 (25.3)	61 (38.6)	158 (100.0)
16 - 50	164 (100.0)	161 (98.2)	127 (77.4)	121 (73.8)	123 (75.0)	163 (99.4)	18 (11.0)	82 (50.0)	157 (95.7)
51+	7 (100.0)	7 (100.0)	5 (71.4)	4 (57.1)	4 (57.1)	5 (71.4)	0 (0.0)	1 (14.3)	5 (71.4)
Unspecified	0 (0)	0 (0)	0 (0)	0 (0)	0 (0)	0 (0)	0 (0)	0 (0)	0 (0)
Total :	374 (100.0)	368 (98.4)	268 (71.7)	290 (77.5)	310 (82.9)	371 (99.2)	67 (17.9)	159 (42.5)	365 (97.6)

Note : # Post office includes Post office, telegraph office and Post and telegraph office.

\$ Transport communication includes bus service, rail facility and navigable waterways

Percentages are given in brackets.

Table 40 shows number of villages distributed according to four ranges of the distance from the nearest statutory town along with number of villages and availability of different amenities. Out of 374 inhabited villages, 45 villages are situated in the range of 5 km. from the nearest statutory town. All these 45 villages have the facilities of education, transport communications and pucca approach road.

In the range of 5-15 km. from statutory town 158 villages are availing the facilities of transport communications and pucca approach road. In the range of 16-50 km. from statutory town out of 164 villages, 161 villages, enjoy the facilities of education. As low as 7 villages have statutory towns at a distance of 51 km. or more. Only the education facility is available in all these 7 villages.

TABLE 41
DISTRIBUTION OF VILLAGES ACCORDING TO POPULATION RANGE AND AMENITIES AVAILABLE, 2001

Population Range	Number of Inhabited Villages in Each Range	Type of Amenity available									
		Edu- cation	Medi- cal	Im- proved Drinking Water *	Post Office #	Tele- phone	Trans- port Communi- cation \$	Banks	Agri- cultural Credit Societies	App- roach by Road	Power Supply
1	2	3	4	5	6	7	8	9	10	11	12
1-499	17 (100.0)	13 (76.5)	5 (29.4)	17 (100.0)	4 (23.5)	11 (64.7)	15 (88.2)	0 (0.0)	2 (11.8)	12 (70.6)	17 (100.0)
500-999	51 (100.0)	49 (96.1)	18 (35.3)	51 (100.0)	21 (41.2)	35 (68.6)	50 (98.0)	2 (3.9)	10 (19.6)	50 (98.0)	51 (100.0)
1,000-1,999	135 (100.0)	135 (100.0)	87 (64.4)	134 (99.3)	98 (72.6)	108 (80.0)	135 (100.0)	13 (9.6)	42 (31.1)	133 (98.5)	135 (100.0)

Population Range	Number of Inhabited Villages in Each Range	Type of Amenity available									
		Edu- cation	Medi- cal	Im- proved Drinking Water *	Post Office #	Tele- phone	Trans- port Communi- cation \$	Banks	Agri- cultural Credit Societies	App- roach by Road	Power Supply
1	2	3	4	5	6	7	8	9	10	11	12
2,000-4,999	134 (100.0)	134 (100.0)	121 (90.3)	134 (100.0)	131 (97.8)	120 (89.6)	134 (100.0)	28 (20.9)	79 (59.0)	133 (99.3)	134 (100.0)
5,000-9,999	34 (100.0)	34 (100.0)	34 (100.0)	34 (100.0)	33 (97.1)	33 (97.1)	34 (100.0)	21 (61.8)	24 (70.6)	34 (100.0)	34 (100.0)
10,000 +	3 (100.0)	3 (100.0)	3 (100.0)	3 (100.0)	3 (100.0)	3 (100.0)	3 (100.0)	3 (100.0)	2 (66.7)	3 (100.0)	3 (100.0)
District Total :	374 (100.0)	368 (98.4)	268 (71.7)	373 (99.7)	290 (77.5)	310 (82.9)	371 (99.2)	67 (17.9)	159 (42.5)	365 (97.6)	374 (100.0)

Note : Percentages are given in brackets.

* Based on the improved drinking water source, drinking water supply has been classified as 'Improved ' or otherwise. If the household has access to drinking water supplied from a tap or a hand pump / tube well situated within or outside the premises it is considered as having access to Improved drinking water source' However, the concept of improved drinking water is state specific and this is to be considered accordingly.

Post office includes Post office, telegraph office and Post and telegraph office.

\$ Transport communication includes bus service, rail facility and navigable waterways

Table 41 reveals the distribution of villages by different population ranges and amenities. For the villages falling in the population range of 5,000-9,999 all amenities other than Post office, Telephone, Banking, Agricultural Credit societies are available to all 34 villages while in the highest population range of 10,000 and more, except agricultural credit societies, all other amenities are available to all the 3 villages. In the population range of 1-499, it is seen that facilities of improved drinking water and power supply are available in all 17 villages while facilities of education, medical, post office and telephone are available in 13, 5, 4 and 11 villages

respectively. Facilities of transport communication, agricultural credit societies and approach by pucca road are available in 15, 2 and 12 villages respectively. The highest of 135 villages are having the population in between 1,000-1,999 in which facilities of education, transport communication and power supply are available to all the villages. Only 13 villages avail banking facility. In the population range of 2,000-4,999 there are 134 villages of which only 28 villages avail banking facility while all 134 villages are availing the facilities of education, improved drinking water, transport communication and power supply.

TABLE 42
DISTRIBUTION OF VILLAGES ACCORDING TO LAND USE, 2001

Sl. No.	Name of Taluka/ C.D.Block	Number of Inhabited Villages	Total Area (In Hectares)	Percentage of Cultivable Area to Total Area	Percentage of Irrigated Area to Total Cultivable Area
1	2	3	4	5	6
1	Navsari	65	23,214.4	84.7	75.1
2	Jalalpore	72	47,439.3	58.7	50.1
3	Gandevi	55	26,863.2	64.5	60.5
4	Chikhli	87	57,352.4	84.8	49.5
5	Bansda	95	59,934.0	49.3	16.9
	District Total :	374	214,803.3	66.6	47.7

Note : - Cultivable area = irrigated area + unirrigated area.

Table 42 gives the details about talukawise distribution of villages according to land use. It also gives total area and cultivable area available to the inhabited villages in the district. Cultivable area includes irrigated as well as unirrigated area. There are 374 inhabited villages in the district having a total area of 214,803.3 hectares. Of this, 66.6 per cent is cultivable and 47.7 per cent of this total cultivable area has got the irrigation facilities. Looking to the land use pattern at taluka

level, it is seen that in Navsari and Chikhli talukas the percentages of cultivable area are more or less equal having 84.7 per cent and 84.8 per cent respectively showing the highest percentages of cultivable area as compared to other talukas. The lowest of 49.3 per cent cultivable area is seen in Bansda. It is observed that Navsari has the maximum irrigated area of 75.1 per cent while the lowest of 16.9 per cent is in Bansda.

TABLE 43
PER CAPITA RECEIPT AND EXPENDITURE IN STATUTORY TOWNS

(in Rs)

Sl. No.	Class, Name & Urban Status of the Town	Per Capita Receipt			Per Capita Expenditure					
		Total	Through Taxes	From all other Sources	Total	General Administration	Public health and Conveniences	Public Works	Public Institutions	Other(s)
1	2	3	4	5	6	7	8	9	10	11
1	II Bilimora (M)	359.1	101.6	257.4	310.6	67	50.1	114.3	0	79.1
2	I Navsari (M)	610.3	399.7	210.5	626.7	110.3	208.3	64.2	29.6	214.3
3	II Vijalpor (M)	31	27.7	3.2	25.9	18.9	3	1.7	0	2.3
District Total :		443.3	263.8	179.6	441.9	83.2	134.6	62.4	17.5	144.1

Table 43 shows per capita receipt and expenditure in statutory towns of the district. Receipt includes income from taxes and other sources. Expenditure is a total of expenditures incurred on General Administration, Public /Health and Conveniences, Public works, Public Institutions and Others. The per capita receipt in district is Rs. 443.3

from which the receipt from taxes is Rs. 263.8 and from other sources is Rs.179.6. The per capita expenditure in district is Rs. 441.9. The major portion of expenditure (Rs. 134.6) has been incurred in public health and conveniences. The expenditure on general administration is Rs. 83.2. The receipt is slightly more than the expenditure.

TABLE 44
SCHOOLS/COLLEGES PER 10,000 POPULATIONS IN STATUTORY TOWNS, 2001

Sl. No.	Name and Urban Status of Town	Type of Educational Institution				
		Primary	Junior Secondary / Middle	Secondary / Matriculation	Senior Secondary	College
1	2	3	4	5	6	7
1	Bilimora (M)	6.3	0	1.4	1.4	0.5
2	Navsari (M)	2.4	0	0.7	0.9	0.4
3	Vijalpor (M)	1.7	0	0.4	0.4	0
District Total :		3.1	0	0.8	0.9	0.3.

Note : * In Gujarat State, the levels of education are classified as under
 (i) Primary School (From Std. I to VII passed)
 (ii) Secondary/Matriculation (From Std. VIII to X passed)
 (iii) Higher Secondary (From Std. XI to XII passed). Hence, the middle school is 0.

Table 44 shows the availability of schools/colleges per 10,000 populations in statutory towns. The data reveals that in urban areas of the district, the average number of primary schools per 10,000 population of statutory town is 3.1. In case of secondary/matriculation the average number is only

0.8. Average number of available educational institutes for senior secondary and colleges are 0.9 and 0.3 respectively. The average number of educational institutes is seen to be the highest in Bilimora (M).

TABLE 45

NUMBER OF BEDS IN MEDICAL INSTITUTIONS IN TOWNS, 2001

Sl. No.	Name and Urban Status of the Town	Number of Beds in Medical Institutions Per 10,000 Population
1	2	3
1	Antaliya (CT)	0
2	Bilimora (M)	107
3	Chikhli (CT)	124
4	Devsar (CT)	0
5	Gandevi (CT)	57
6	Jalalpore (CT)	3
7	Mahuvar (CT)	51
8	Navsari (M)	84
9	Vijalpor (M)	0
District Total :		66

Table 45 gives number of beds in medical institutions per 10,000 populations in each town of the district. On an average there are 66 beds per 10,000 populations in urban areas of the district.

The highest 124 beds are in Chikhli (CT) followed by Bilimora (M) with 107. Out of 9 towns of the district, 3 towns have no facility of beds in medical Institutions.

TABLE 46

PROPORTION OF SLUM POPULATION IN TOWNS, 2001

Sl. No.	Name of the Town	Total Population	Slum Population	Percentage of Slum Population to Total Population
1	2	3	4	5
1	Bilimora	57,564	500	0.9
2	Navsari	162,250	24,926	15.4
District Total:		219,814	25,426	11.6

Table 46 gives the information regarding the proportion of slum population in towns of the district. It reveals that in the district only 2 towns, viz. Bilimora and Navsari have slum population. From

these 2 towns, Bilimora has only 0.9 per cent of the total population as slum population while Navsari has 15.4 per cent slum population.

TABLE 47

MOST IMPORTANT COMMODITY EXPORTED OUT OF AND MANUFACTURED IN TOWNS, 2001

Sl. No.	Name and Urban Status of Town	Most Important Commodity	
		Manufactured	Exported
1	2	3	4
1	Antaliya (CT)	Paddy Vegetables Sugarcane	Velvet Cloth Furniture
2	Bilimora (M)	Drilling Rig Sunmica Textile Machinery	Drilling Rig Sunmica Textile Machinery
3	Chikhli (CT)	Power loom Cloth Rice Electric Wire	Power loom Cloth Polished Diamonds Rice
4	Devsar (CT)	Agricultural Equipment Sugarcane Paddy	Agricultural Equipment Sugarcane Paddy
5	Gandevi (CT)	Mangoes Chikoo Sugarcane, Sugar	Mangoes Chikoo Sugarcane, Sugar
6	Jalalpore (CT)	Sugarcane Chikoo Paddy	Sugarcane Chikoo Paddy
7	Mahuvar (CT)	Sugarcane Paddy	Sugar Paddy
8	Navsari (M)	Cloth Brass utensils Polished Diamonds	Cloth Brass utensils Polished Diamonds
9	Vijalpor (M)	Textile Articles Cloth Bobbin	Bobbin Cloth Waste Cotton, Soap

Table 47 shows the most important commodities manufactured and exported out of the each town in the district. In the district, sugarcane is the important crop being grown. Chickoo and Mango are the important and famous fruits of the

district. These two famous fruits are also exported. Other than these, items produced/ manufactured are paddy, sunmica, utensils, bobbin, textile machinery and polished diamonds and all these items are being exported.

TABLE 48

HOUSEHOLDS BY TENURE STATUS AND NUMBER OF ROOMS OCCUPIED IN THE DISTRICT, 2001

Tenure Status	Number of Dwelling Rooms	Number of Households								
		Total			Scheduled Castes			Scheduled Tribes		
		Total	Rural	Urban	Total	Rural	Urban	Total	Rural	Urban
1	2	3	4	5	6	7	8	9	10	11
Owned	No exclusive room	4,366	4,008	358	202	168	34	3,418	3,253	165
	One room	121,322	104,332	16,990	5,415	3,730	1,685	85,740	78,788	6,952
	Two rooms	60,333	45,403	14,930	3,104	1,971	1,133	23,016	20,916	2,100
	Three rooms	24,502	14,405	10,097	1,008	574	434	4,679	4,173	506
	3+ rooms	12,630	5,584	7,046	442	194	248	1,485	1,223	262
	Median number of rooms	1	1	2	1	1	2	1	1	1

Tenure Status	Number of Dwelling Rooms	Number of Households								
		Total			Scheduled Castes			Scheduled Tribes		
		Total	Rural	Urban	Total	Rural	Urban	Total	Rural	Urban
1	2	3	4	5	6	7	8	9	10	11
Rented	No exclusive room	344	160	184	57	38	19	63	51	12
	One room	13,309	3,492	9,817	815	129	686	1,950	787	1,163
	Two rooms	6,427	1,721	4,706	396	56	340	774	382	392
	Three rooms	1,844	435	1,409	90	22	68	163	77	86
	3+ rooms	497	96	401	25	8	17	57	22	35
	Median number of rooms	1	1	1	1	1	1	1	1	1
Others	No exclusive room	180	134	46	18	10	8	48	41	7
	One room	2,823	1,456	1,367	237	67	170	1,016	597	419
	Two rooms	1,203	638	565	58	19	39	251	138	113
	Three rooms	470	201	269	31	12	19	66	37	29
	3+ rooms	164	78	86	17	4	13	15	8	7
	Median number of rooms	1	1	1	1	1	1	1	1	1
Total	No exclusive room	4,890	4,302	588	277	216	61	3,529	3,345	184
	One room	137,454	109,280	28,174	6,467	3,926	2,541	88,706	80,172	8,534
	Two rooms	67,963	47,762	20,201	3,558	2,046	1,512	24,041	21,436	2,605
	Three rooms	26,816	15,041	11,775	1,129	608	521	4,908	4,287	621
	3+ rooms	13,291	5,758	7,533	484	206	278	1,557	1,253	304
	Median number of rooms	1	1	2	1	1	1	1	1	1
District Total:		250,414	182,143	68,271	11,915	7,002	4,913	122,741	110,493	12,248

Source: Census of India 2001, H- series: "Tables on Houses, Household amenities and Assets."

Table 48 gives very valuable information regarding number of households by tenure status and number of rooms occupied in the district. The total number of households in the district are 250,414 having 182,143 households in rural areas and 68,271 in urban areas. Out of total households, number of households belonging to Scheduled Castes and Scheduled Tribes are 11,915 and 122,741 respectively.

Considering tenureship of the dwellings which they occupy, it is observed that out of

the total households of the district 89.1 per cent households are living in their own houses, 9.0 per cent are living in rented houses and rest of 1.9 per cent households are living in other houses. Of these households, households living in one room are 54.9 per cent. Households having two rooms accommodation are 27.1 per cent. Three room accommodations are occupied by 10.7 per cent. More than 3 room accommodations are enjoyed by only 5.3 per cent. There are 4,890 households who have no exclusive room.

TABLE 49

**PERCENTAGE DISTRIBUTION OF HOUSEHOLDS LIVING IN PERMANENT,
SEMI PERMANENT AND TEMPORARY HOUSES, 2001**

Sl.No.	Name of Taluka	Total			Rural			Urban		
		Permanent	Semi Permanent	Temporary	Permanent	Semi Permanent	Temporary	Permanent	Semi Permanent	Temporary
1	2	3	4	5	6	7	8	9	10	11
1	Navsari	42,576 (76.2)	11,883 (21.3)	1,474 (2.6)	15,138 (65.3)	7,269 (31.4)	764 (3.3)	27,438 (83.8)	4,614 (14.1)	710 (2.2)
2	Jalalpore	34,771 (76.1)	9,942 (21.8)	998 (2.3)	20,419 (70.1)	7,993 (27.4)	713 (2.5)	14,352 (86.5)	1,949 (11.8)	285 (1.7)
3	Gandevi	33,095 (67.1)	15,726 (31.9)	469 (1.0)	20,437 (64.2)	11,175 (35.1)	219 (0.7)	12,658 (72.5)	4,551 (26.1)	250 (1.4)
4	Chikhli	26,150 (43.8)	32,459 (54.3)	1,120 (1.9)	24,893 (42.7)	32,300 (55.4)	1,113 (1.9)	1,257 (88.3)	159 (11.2)	7 (0.5)
5	Bansda	7,654 (19.3)	31,071 (78.3)	983 (2.5)	7,654 (19.3)	31,071 (78.3)	983 (2.5)	0 (0.0)	0 (0.0)	0 (0.0)
District Total:		144,246 (57.6)	101,081 (40.4)	5,044 (2.0)	88,541 (48.6)	89,808 (49.3)	3,792 (2.1)	55,705 (81.6)	11,273 (16.5)	1,252 (1.8)

Source: Census of India 2001, H - series : "Tables on Houses, Household Amenities and Asset

Note: Permanent: Permanent houses refers to those houses whose wall & roofs are made of pucca materials i.e., where burnt bricks, G.I. Sheets or other metal sheets, stone, cement concrete is used for wall and tiles, slate, shingle, corrugated iron, zinc or other metal sheets asbestos sheets, bricks, lime and stone and RBC/RCC concrete are used for roof.

Semi permanent: Semi-permanent houses refer to those houses made of other types of materials.

Temporary:

Temporary houses refers to those houses having wall and roofs made of Kutchha materials i.e. where grass, leaves, mud, unburnt bricks, wood etc. are used for roofs, reeds, bamboo mud, unburnt bricks are used for the construction of walls,

Percentages are given in brackets.

Table 49 gives percentage distribution of households living in permanent, semi-permanent and temporary houses in the district. As high as 57.6 per cent of households of the district are living in houses made of pucca materials, 40.4 per cent of households are living in semi-permanent nature structures and

houses of 2.0 per cent households are made of kutchha materials. Percentages of households of rural and urban area, living in houses of permanent nature are 48.6 and 81.6 respectively. It is obvious that percentage of households living in temporary houses in rural areas is more than that of urban area.

TABLE 50

**PERCENTAGE OF HOUSEHOLDS HAVING IMPROVED DRINKING WATER
SOURCE , ELECTRICITY, BATHROOM, TOILET AND DRAINAGE FACILITY, 2001**

Sl.No.	Name of Taluka	Total / Rural / Urban	Number of Households	Number and Percentage of Households Having				
				Improved Drinking Water*	Electricity@	Bathroom\$	Toilet#	Drainage
1	2	3	4	5	6	7	8	9
1	Navsari	Total	55,943	50,673 (90.6)	50,236 (89.8)	37,951 (67.5)	32,268 (57.7)	34,344 (61.4)
		Rural	23,171	18,419 (79.5)	18,884 (81.5)	9,992 (43.1)	7,339 (31.7)	5,979 (25.8)
		Urban	32,772	32,254 (98.4)	31,352 (95.7)	27,959 (85.3)	24,929 (76.1)	28,365 (86.6)

Sl.No.	Name of Taluka	Total / Rural / Urban	Number of Households	Number and Percentage of Households Having				
				Improved Drinking Water*	Electricity@	Bathroom\$	Toilet#	Drainage
1	2	3	4	5	6	7	8	9
2	Jalalpore	Total	45,723	41,459 (90.7)	41,003 (89.8)	29,185 (63.4)	22,720 (49.7)	18,315 (40.1)
		Rural	29,127	25,108 (86.2)	25,376 (87.1)	15,535 (53.3)	10,068 (34.6)	7,678 (26.4)
		Urban	16,596	16,351 (98.5)	15,627 (94.2)	13,650 (82.3)	12,652 (76.2)	10,637 (64.1)
3	Gandevi	Total	49,311	41,614 (84.4)	44,956 (91.2)	23,781 (48.2)	19,006 (38.5)	18,563 (37.6)
		Rural	31,831	24,915 (78.3)	28,826 (90.6)	10,947 (34.4)	8,857 (27.8)	8,536 (26.8)
		Urban	17,480	16,699 (95.5)	16,130 (92.3)	12,834 (73.4)	10,149 (58.1)	10,027 (57.4)
4	Chikhli	Total	59,729	42,231 (70.7)	49,696 (83.2)	16,234 (27.2)	11,817 (19.8)	4,863 (8.1)
		Rural	58,306	40,822 (70.0)	48,314 (82.9)	15,047 (25.8)	10,746 (18.4)	4,664 (8.0)
		Urban	1,423	1,409 (99.0)	1,382 (97.1)	1,187 (83.4)	1,071 (75.3)	199 (14.0)
5	Bansda	Total	39,708	21,514 (54.2)	30,619 (77.1)	4,865 (12.3)	4,600 (11.6)	2,606 (6.6)
		Rural	39,708	21,514 (54.2)	30,619 (77.1)	4,865 (12.3)	4,600 (11.6)	2,606 (6.6)
		Urban	0	0 (0.00)	0 (0.00)	0 (0.00)	0 (0.00)	0 (0.00)
District Total:		Total	250,414	197,491 (78.9)	216,510 (86.5)	112,016 (44.7)	90,411 (36.1)	78,691 (31.4)
		Rural	182,143	130,778 (71.8)	152,019 (83.5)	56,386 (31.0)	41,610 (22.8)	29,463 (16.2)
		Urban	68,271	66,713 (97.7)	64,491 (94.5)	55,630 (81.5)	48,801 (71.5)	49,228 (72.1)

Source: Census of India 2001, H- series: "Tables on Houses, Household Amenities and Assets."

Note: * Based on the improved drinking water source, drinking water supply has been classified as 'Improved' or otherwise. If the household has access to drinking water supplied from a tap or a hand pump / tube well situated within or outside the premises it is considered as having access to 'Improved drinking water source'. However, the concept of improved drinking water is state specific and this is to be considered accordingly.

@ Bathroom means bathroom within the house.

\$ Toilet means toilet within the house.

Drainage means closed and open drainage.

Percentages are given in brackets.

Table 50 shows number and percentage of households having facilities of Improved Drinking Water, Electricity, Bathroom, Toilet and Drainage in the district. The table reveals that 78.9 per cent households in the district have been provided with drinking water supply either from a tap or a hand pump/tube-well, 86.5 per cent households have the provision of electricity in their houses. The bathroom facility is available to 44.7 per cent

households within their premises. The toilet and drainage facilities are available to only 36.1 and 31.4 per cent households respectively. Considering the availability of these facilities in rural and urban areas the facilities of bathroom and toilet within the premises and drainage in rural area is remarkably lower than the urban area. In urban area 70 percent or more households have these facilities.

TABLE 51
NUMBER AND PERCENTAGE OF HOUSEHOLDS BY TYPE OF FUEL USED FOR COOKING, 2001

Sl.	Name of Taluka	Total/Rural/Urban	Total House holds	Fire wood	Crop residue	Cow dung cake	Electricity	Coal/Lignite (charcoal)	Cooking gas (L.P.G.)	Bio-gas	Kerosene	Others	No cooking
1	2	3	4	5	6	7	8	9	10	11	12	13	14
1	Navsari	Total	68,801	16,462 (23.9)	2,163 (3.1)	13,929 (20.3)	13 (0.0)	845 (1.2)	23,581 (34.3)	1,162 (1.7)	10,413 (15.1)	3 (0.0)	230 (0.3)
		Rural	30,435	14,217 (46.7)	1,562 (5.1)	10,085 (33.1)	8 (0.0)	155 (0.5)	867 (2.9)	968 (3.2)	2,530 (8.3)	0 (0.0)	43 (0.1)
		Urban	38,366	2,245 (5.9)	601 (1.6)	3,844 (10.0)	5 (0.0)	690 (1.8)	22,714 (59.2)	194 (0.5)	7,883 (20.6)	3 (0.0)	187 (0.5)
2	Jalalpore	Total	20,387	9,397 (46.1)	882 (4.3)	3,307 (16.2)	2 (0.0)	131 (0.6)	3,665 (18.0)	237 (1.2)	2,712 (13.3)	0 (0.0)	54 (0.3)
		Rural	10,929	5,920 (54.2)	664 (6.1)	2,579 (23.6)	1 (0.0)	13 (0.1)	1,043 (9.5)	115 (1.1)	573 (5.2)	0 (0.0)	21 (0.2)
		Urban	9,458	3,477 (36.8)	218 (2.3)	728 (7.7)	1 (0.0)	118 (1.3)	2,622 (27.7)	122 (1.3)	2,139 (22.6)	0 (0.0)	33 (0.4)
3	Gandevi	Total	16,129	7,665 (47.5)	673 (4.2)	4,214 (26.1)	2 (0.0)	21 (0.1)	2,276 (14.1)	225 (1.4)	1,012 (6.3)	0 (0.0)	41 (0.3)
		Rural	12,821	7,547 (58.9)	584 (4.6)	3,130 (24.4)	2 (0.0)	7 (0.1)	862 (6.7)	176 (1.4)	486 (3.8)	0 (0.0)	27 (0.2)
		Urban	3,308	118 (3.6)	89 (2.7)	1,084 (32.8)	0 (0.0)	14 (0.4)	1,414 (42.7)	49 (1.5)	526 (15.9)	0 (0.0)	14 (0.4)
4	Chikhli	Total	59,729	49,062 (82.1)	1,010 (1.7)	75 (0.1)	1 (0.0)	2 (0.0)	6,630 (11.1)	1,712 (2.9)	1,093 (1.8)	3 (0.0)	141 (0.2)
		Rural	58,306	48,775 (83.7)	1,003 (1.72)	75 (0.1)	1 (0.0)	2 (0.0)	5,708 (9.8)	1,679 (2.9)	925 (1.6)	3 (0.0)	135 (0.2)
		Urban	1,423	287 (20.2)	7 (0.5)	0 (0.0)	0 (0.0)	0 (0.0)	922 (64.8)	33 (2.3)	168 (11.8)	0 (0.0)	6 (0.4)
5	Bansda	Total	39,708	36,030 (90.7)	407 (1.0)	33 (0.1)	1 (0.0)	17 (0.0)	2,066 (5.2)	623 (1.6)	477 (1.2)	0 (0.0)	54 (0.1)
		Rural	39,708	36,030 (90.8)	407 (1.0)	33 (0.1)	1 (0.0)	17 (0.0)	2,066 (5.2)	623 (1.6)	477 (1.2)	0 (0.0)	54 (0.1)
		Urban	0	0 (0.0)	0 (0.0)	0 (0.0)	0 (0.0)	0 (0.0)	0 (0.0)	0 (0.0)	0 (0.0)	0 (0.0)	0 (0.0)
District Total:	Total	250,414	145,995 (58.3)	4,846 (1.9)	613 (0.2)	14 (0.0)	160 (0.1)	79,394 (31.7)	3,739 (1.5)	14,889 (6.0)	38 (0.0)	726 (0.3)	
	Rural	182,143	135,468 (74.4)	3,711 (2.0)	447 (0.3)	14 (0.0)	61 (0.0)	34,444 (18.9)	3,630 (2.0)	3,898 (2.1)	28 (0.0)	442 (0.2)	
	Urban	68,271	10,527 (15.4)	1,135 (1.7)	166 (0.2)	0 (0.0)	99 (0.2)	44,950 (65.9)	109 (0.2)	10,991 (16.1)	10 (0.0)	284 (0.4)	

Source: Census of India 2001, H- series: "Tables on Houses, Household Amenities and Assets."

The table 51 gives the percentage distribution of households by type of fuel used for cooking purposes. There are nine type of fuels used for which data is presented in this table. It is observed that fire wood is the dominant fuel used for cooking and it is used by 58.3 per cent of households. 31.7 per cent use cooking gas, kerosene is used by 6.0 per cent and crop residue by 1.9 per cent. The remaining type of fuels are used by less than 3 per cent households. In rural areas of the district, firewood and cooking gas are the main fuels used.

As many as 74.4 per cent households use firewood and 18.9 per cent households use cooking gas as fuel in rural areas while kerosene is used by 2.1 per cent households only. In urban area cooking gas is the prime fuel used by 65.9 per cent households. Next to gas is kerosene (16.1 per cent) followed by fire wood (15.4 per cent). Same situation is seen at taluka level though in Navsari taluka the percentage of households using cooking gas is comparatively higher than the households who use firewood as a fuel.

TABLE – 52

NUMBER OF HOUSEHOLDS AVAILING BANKING SERVICES AND NUMBER OF HOUSEHOLDS HAVING EACH OF THE SPECIFIED ASSET, 2001

SL. No.	Name of Taluka	Total/ Rural/ Urban	Total Number of Households	Total number of households availing Banking Services	Availability of Household Assets						
					Radio/ Transistor	Tele- vision	Tele- phone	Bicycle	Scooter, Motor Cycle/ Moped	Car/ Jeep/ Van	None of the Specified Assets
1	2	3	4	5	6	7	8	9	10	11	12
1	Navsari	Total	55,943	28,092 (50.2)	18,624 (33.3)	28,515 (51.0)	14,026 (25.1)	24,540 (43.9)	17,278 (30.9)	2,876 (5.1)	15,409 (27.5)
		Rural	23,171	8,175 (35.3)	7,275 (31.4)	6,658 (28.7)	3,091 (13.3)	11,171 (48.2)	5,595 (24.2)	738 (3.2)	8,488 (36.6)
		Urban	32,772	19,917 (60.8)	11,349 (34.6)	21,857 (66.7)	10,935 (33.4)	13,369 (40.8)	11,683 (35.7)	2,138 (6.5)	6,921 (21.1)
2	Jalalpore	Total	45,723	21,432 (46.9)	17,494 (38.3)	19,297 (42.2)	6,670 (14.6)	20,011 (43.8)	11,214 (24.5)	1,208 (2.6)	14,223 (31.1)
		Rural	29,127	13,515 (46.4)	12,005 (41.2)	9,415 (32.3)	3,718 (12.8)	11,815 (40.6)	6,915 (23.7)	732 (2.5)	10,533 (36.2)
		Urban	16,596	7,917 (47.7)	5,489 (33.1)	9,882 (59.5)	2,952 (17.8)	8,196 (49.4)	4,299 (25.9)	476 (2.9)	3,690 (22.2)
3	Gandevi	Total	49,311	21,998 (44.6)	16,964 (34.4)	20,136 (40.8)	8,937 (18.1)	23,261 (47.2)	14,926 (30.3)	1,793 (3.6)	14,894 (30.2)
		Rural	31,831	12,033 (37.8)	10,758 (33.8)	10,016 (31.5)	3,634 (11.4)	15,362 (48.3)	8,847 (27.8)	788 (2.5)	10,705 (33.6)
		Urban	17,480	9,965 (57.0)	6,206 (35.5)	10,120 (57.9)	5,303 (30.3)	7,899 (45.2)	6,079 (34.8)	1,005 (5.8)	4,189 (24.0)

ANALYTICAL NOTE

SL. No.	Name of Taluka	Total/ Rural/ Urban	Total Number of House-holds	Total number of house-holds availing Banking Services	Availability of Household Assets						
					Radio/ Transistor	Tele- vision	Tele- phone	Bicycle	Scooter, Motor Cycle/ Moped	Car/ Jeep/ Van	None of the Specified Assets
1	2	3	4	5	6	7	8	9	10	11	12
4	Chikhli	Total	59,729	19,094 (32.0)	16,777 (28.1)	10,776 (18.0)	3,754 (6.3)	33,567 (56.2)	12,292 (20.6)	1,411 (2.4)	18,777 (31.4)
		Rural	58,306	18,150 (31.1)	16,200 (27.8)	9,824 (16.9)	3,337 (5.7)	32,975 (56.6)	11,719 (20.1)	1,282 (2.2)	18,478 (31.7)
		Urban	1,423	944 (66.3)	577 (40.6)	952 (66.9)	417 (29.3)	592 (41.6)	573 (40.3)	129 (91)	299 (21.0)
5	Bansda	Total	39,708	9,853 (24.8)	11,094 (27.9)	4,033 (10.2)	1,121 (2.9)	19,251 (48.5)	4,589 (11.6)	544 (1.4)	15,707 (39.6)
		Rural	39,708	9,853 (24.8)	11,094 (27.9)	4,033 (10.2)	1,121 (2.8)	19,251 (48.5)	4,589 (11.6)	544 (1.4)	15,707 (39.6)
		Urban	0	0 (0.0)	0 (0.0)	0 (0.0)	0 (0.0)	0 (0.0)	0 (0.0)	0 (0.0)	0 (0.0)
District Total:	Total	250,414	100,469 (40.1)	80,953 (32.3)	82,757 (33.1)	34,508 (13.8)	120,630 (48.2)	60,299 (24.1)	7,832 (3.1)	79,010 (31.6)	
	Rural	182,143	61,726 (33.9)	57,332 (31.5)	39,946 (21.9)	14,901 (8.2)	90,574 (49.7)	37,665 (20.7)	4,084 (2.2)	63,911 (35.1)	
	Urban	68,271	38,743 (56.8)	23,621 (34.6)	42,811 (62.7)	19,607 (28.7)	30,056 (44.0)	22,634 (33.2)	3,748 (5.5)	15,099 (22.1)	

Source: Census of India 2001, H- series: "Tables on Houses, Household Amenities and Assets."

Table 52 gives number of households availing banking services and number of households having possession of specified assets such as radio/transistor, telephone, bicycle, scooter and car etc. There are 250,414 households in the district. Out of these households, 40.1 per cent households are availing banking services while 32.3 per cent have radio/transistor. Television is possessed by 33.1 per cent households. Telephone is available in 13.8 per cent households. Bicycle is available to 48.2 per cent households. Scooter/motorcycle/moped and car/jeep/van are used by 24.1 and 3.1 per cent of households respectively. In rural areas 35.1 per cent of households do not have any of the specified assets while in urban areas of the district 22.1 per cent households do not have any of the specified assets.

(viii) Major social & cultural events natural & administrative developments and significant activities during decade.

The present Navsari district is bifurcated from old Valsad district and new Navsari district is created from it by separating 4 talukas. Further Navsari

taluka was bifurcated and new Jalalpore taluka was created. The Navsari district consist of 5 talukas namely Navsari, Jalalpore, Gandevi, Chikhli and Bansda.

(ix) Brief description of places of religious historical or archaeological importance in villages and places of tourist interest in the towns of the district:

Name of Taluka : Navsari
Name of Place :Navsari
Location Code : 42401800



(Dadabhai Navroji)

Navsari is a district headquarters since 2nd October 1997. Prior to it, it was a taluka headquarters of Navsari taluka of then Valsad district. Navsari was known from seventh century. At that time it was referred as Navsarika. Navsari was developed as a port and also it was a business center. When people of Parsi community came to India for the first time they entered through Navsari. Navsari was therefore also called as Parsipuri. The climate of Navsari was like the climate of Sari, the capital of Mazan Daran state of Iran, therefore the Parsies called Navsari as Nao-Sari (New Sari). Navsari is birth place of Dadabhai Navroji and the great industrialist Jamasedji Tata. The important places of Navsari are the grand building of the holy fire of Parsis Atash Baheram, Parsi Agiyaris, Jain temple, Jumma Masjid, Shahi Masjid, temple of Ashapuri Mata, Dudhia Talav and Tower of Silence.

Name of Taluka : Jalalpore
Name of Place : Dandi
Location Code : 01782400



(Kuch Yatra)

The famous *Dandi Kuch Yatra* has made this village famous not only in India but also in the world. On 12th March 1930 Mahatma Gandhiji and his followers started his march from Ahmedabad to Dandi and reached there on 6th April in protest of Salt Law and to break the law. Village Dandi is located on the seashore at a distance of 12 Km. from the district headquarters Navsari and because of Dandi Yatra it has become a historical place. Gujarat Tourism Development Corporation has developed it as a tourist place.

Name of Taluka : Jalalpore
Name of Place : Umbhrat
Location Code : 01778000



(beach of Umbhrat)

It is at a distance of 29 Km. from Navsari, the district headquarters. It is on the seashore and it has a famous beach, which was developed by the Maharaja of Vadodara State. Gujarat Tourism Development Corporation has also developed it.

Name of Taluka : Gandevi
Name of Town : Bilimora
Location Code : 42407000



(Temple of Gangamata)

It is at a distance of 17 km. from the taluka headquarters Gandevi. It is understood that the word Bilimora is made up of two separate words viz. Bili and Mora. These were two villages but later on after the development of these villages it might have become Bilimora. In earlier days a shipping yard was at this place. The temple of Somnath Mahadev of Bilimora is considered as a Somnath of south (like Veraval). Amongst other temples in the town, the temple of Gangamata is considered as a historic temple.

Name of Taluka : Chikhli
Name of Place : Fadvel
Location Code : 01794400



Fadvel is 12 Km away from the taluka headquarters Chikhli. It is a historical place. It is said that in the Asia continent the first ever Tree Growing Co-operative Society was established here. The flower Kevdo are grown here. These flowers are used in performing worship by ladies on the day of Kevda Tij.

(x) Major characteristics of the district, contribution of the district in the form of any historical figure associated with the district

The district has historical importance. During freedom movement, Dandi Yatra of this district drew the attention of whole country and world. During Dandi movement in 1930, Mahatma Gandhi halted at night of 3^d April 1930 in Navsari. At the time of 1857 revolt, Navsari district (then Valsad district) was not much affected. But it is said that after escaping from Satara, Taty Tope had come to Navsari and stayed there in the mounts near the Dudh Talav by keeping the name Taheldas. During the freedom movement, in the year 1930 at the time of Dandi kuch yatra and then after Shri Damubhai Ramji, Ghelabhai Desai, Dolatram Desai, Harkishandas Jarivala, Dilkhush Diwanji, Kusumben Dhirubhai Desai, Parvatiben Gopalji Desai, Durlabhji Parargji Desai, Nilkanth Ghelabhai Nayak etc, of the district had taken active part in various programmes given by the leaders of the freedom movement and had gone to jail also. The district has also given two prominent figures to the nation. They are Dadabhai Navroji and Jamsedaji Tata, the pioneer of the Indian Steel Industry.

Dadabhai Navroji (1825-1917)

Dadabhai lost his father when he was just five years old. He was brought up by his mother. He was very bright at his studies. Dadabhai became a professor in the college and then went abroad. He joined in a business venture with some of his friends. The company indulged in the trade of narcotics and other intoxicants. He parted company on this ground, though there was abundant money from it. He was a simple man even in his prime youth.

He was restless with the thought of British slavery on India. He started giving the true picture of the atrocities and exploitation the people of India had to suffer at the hands of British. He wrote number of articles and delivered speeches in foreign countries so that they could know about the plight of the people in India. The British were so impressed with him that they elected him to the Parliament as their representative. The National Assembly was founded in India towards the end of the nineteenth century. Dadabhai became its president thrice. Dadabhai declared in the Congress convention of 1906 that the people of India did not long for anyone's obligation. They demanded justice and their right for freedom. The people of India affectionately called him 'Dada of India' (grandfather of India).

(xi) Scope of Village Directory & Town Directory

As mentioned earlier, the District Census Handbook is brought out in two parts-Part A and Part B. Part A covers the non-census data of village directory and town directory whereas part B covers the primary census abstract data of 2001 Census. The scope of village directory and town directory is discussed below.

Scope of Village Directory

For the census work, the villages in the district have been arranged taluka wise and within the taluka they are shown location code wise. Each village is assigned a location code number for the purpose of identification. In 2001 Census, all the villages have been given unique 8-digit code number,

which will remain constant across the census, and shall make it easy to do comparative study. Eight digit code's last two digits are especially provided to take into account exigencies arising due to jurisdictional changes of villages by partition, amalgamation etc. This time it has been kept '00'. Prior to the village directory information, a map and alphabetical list of villages for each taluka is given in Part A. Village directory contains the non-census data of each village. It gives the village wise basic information relating to infrastructure and amenities available in the sphere of education, medical, drinking water, power supply, post and telegraph, communications, approach road to village and distribution of land use area. In addition, it contains information about total area of each village, total population and number of households and the nearest town and its distance from the village. The information on number of households and total population has been included with a view to examine the co-relation of amenities with the number of households and population they serve. If an amenity is not in existence in the referent village, the distance in broad ranges from the nearest place along with name, where the amenity is available is given. The broad range are (0-5 kms), (5-10 kms.) and (10+ kms.). Some additional information has been added viz.(1) Number of Banks, (2) Credit Societies, (3) recreational and cultural facilities, (4) Receipt of Newspaper / Magazine, (5) Income & Expenditure of the village and (6) Name of the three most important commodities imported, manufactured/produced & exported. One information has been deleted this time, i.e., Market & Hat facility.

The village directory also carries the following appendices.

- Appendix-I It gives the taluka wise abstract of educational, medical and other amenities available in the villages of the district.
- Appendix-I-A Indicates number of villages Taluka wise having one or more primary schools.
- Appendix-I-B Indicates number of villages Taluka wise having primary, middle and secondary schools.

- Appendix-I-C Shows number of villages Taluka wise with different sources of drinking water facilities.
- Appendix-II Indicates the list of villages with 5,000 and above population which do not have one or more important amenities.
- Appendix-II-A Indicates list of Census Towns which do not have one or more amenities.
- Appendix-III It gives the land utilization data in respect of Census Towns/non-municipal Towns.
- Appendix-IV Taluka wise list of inhabited villages where no amenity other than drinking water facility is available.
- Appendix-V Summary showing number of villages not having Scheduled Castes population.
- Appendix-VI Summary showing number of villages not having Scheduled Tribes population.
- Appendix- VIIA, VII-B The appendix shows the list of villages according to proportion of the Scheduled castes and Scheduled Tribes to the total population by ranges.
- Appendix-VIII Indicates Taluka wise number of villages under each Gram Panchayat.
- Appendix-IX Shows number of different types of girls school in a village.

Scope of Town Directory

Town Directory covers the non-census data for each town. It presents important and useful information like civic and other amenities available in all the towns of the district. The information in town directory is covered in following seven statements, viz. statements I to VII.

ANALYTICAL NOTE

Statement-I Town wise class, name, civic administrative status of the town, its area, growth rates, density and sex ratio.

Statement-II Physical aspects of each town.

Statement-III Income and expenditure of each town.

Statement-IV Civic and other amenities in respect of each town.

Statement-V Availability of medical, educational, recreational and cultural facilities in each town.

Statement-VI Trade, commerce, industry and banking activities in each town.

Statement-VII Civic and other amenities in slum areas of each town.

In all the statements except VII, the towns are arranged in the alphabetical order within the district. The details of these statements are given in the analytical portion of the town directory. In addition to the above statements, an appendix showing the towns with their outgrowths with population , is also given after the town directory statements.

Blank

PART – A
VILLAGE AND TOWN
DIRECTORY

SECTION - I VILLAGE DIRECTORY

SECTION – I Village Directory

(A) NOTE EXPLAINING THE ABBREVIATIONS USED IN THE VILLAGE DIRECTORY

The “Village Directory” is one of the traditional compilations of the Census. It gives the list of villages, their location numbers, their area, population, number of households, amenities such as educational, medical, drinking water, post and telegraph, commercial and co-operative banks, agricultural non-agricultural and other credit societies, recreational and cultural facilities, communication, approach to village, nearest town with a distance, power supply, availability of newspaper and magazines, most important commodity manufactured and land use of each village.

Village is a statutory recognized unit having a definite boundary and separate land records. In case, a complete village is treated as an outgrowth of urban agglomeration, data on amenities for that village have not been given in the Village Directory but shown along with the urban component. The villages which are considered as a Census Town, the amenities data are shown in the Town Directory. For those villages which have partly merged in an outgrowth of UA the amenities data are shown in the Village Directory for that particular village.

The ‘uninhabited’ villages (villages with no population) have been indicated as such after furnishing details in columns 1 to 3 i.e., Serial number, Name of village & location code number and area of the village against column no. 4 to 18. The land use data for such villages are shown in col. 19 to 23.

The Village Directory format has 23 columns and the details given under each column are for the village are as follows:-

Column 1 : Serial Number

Self explanatory. All the villages within the CD Block are presented serially in the ascending order of their location code number.

Column 2 : Name and Location Code Number of village.

The name and location code number of the village are shown against these columns. This also includes the forest and uninhabited villages.

Column 3 : Area of the village

The area of the villages in hectares are given. Wherever the area figure was not furnished by the concerned department the column is left blank.

Column 4 : Total population

The total population of the village as per 2001 Census is given against this column.

Column 5 : Number of households

The number of households as per 2001 Census is given in this column.

Amenities :

In column 6 to 23, availability in respect of different amenities such as education, medical, drinking water, post, telegraph, banks, credit societies, communication, power, approach road etc. in each village has been depicted with appropriate codes against the column concerned. Wherever the amenities are not available in the village, a dash (-) is shown in the column and next to it in brackets the distance in broad ranges viz. < 5 kms., 5-10 kms. and 10+ kms of the nearest place where the facility is available is given. Column wise details are given below :

Column 6 : Educational

Classes upto class VII included in Primary School. This will include nursery school, kindergarten school. Pre-basic school, pre-primary school, junior basic school upto class VII.

Classes from VIII to X included in Higher secondary school. Classes XI and XII are included in senior secondary school.

Accordingly any of the following types of institutions if exists within the village is shown as per codes given below :

(i)	Primary School	P
(ii)	Middle School	M*
(iii)	Higher Secondary School	S
(iv)	Senior Secondary School	PUC

(v)	College	C	(i)	Tap Water	T
(vi)	Industrial School	I	(ii)	Well Water	W
(vii)	Training School	Tr	(iii)	Tank Water	TK
(viii)	Adult literacy class/centre	AC	(iv)	Tubewell Water	TW
(ix)	Others (specify) e.g. Sanskrit Pathshala, Senior basic school, Navodaya Vidyalaya, Makhtab, etc.	O	(v)	Handpump	HP
			(vi)	River Water	R
			(vii)	Canal	C
			(viii)	Lake	L
			(ix)	Spring	S
			(x)	Others	O

More than one institution of a type in the village is indicated by the number within brackets against the abbreviation, e.g. P(3), M(4), etc.

Note : * - There is no Middle school in the Gujarat State.

Column 7 : Medical

Availability of medical facility within the village is indicated by following codes :

(i)	Allopathic Hospital	H
	Ayurvedic Hospital	HA
	Unani Hospital	HU
	Homeopathic Hospital	H Hom
(ii)	Allopathic Dispensary	D
	Ayurvedic Dispensary	DA
	Unani Dispensary	DU
	Homeopathic Dispensary	D Hom
(iii)	Maternity & Child Welfare	MCW
(iv)	Maternity Home	MH
(v)	Child Welfare Centre	CWC
(vi)	Health Centre	HC
(vii)	Primary Health Centre	PHC
(viii)	Primary Health Sub-Centre	PHS
(ix)	Family Welfare Centre	FWC
(x)	T.B. Clinic	TB
(xi)	Nursing Home	NH
(xii)	Registered Private Medical Practitioner	RMP
(xiii)	Subsidised Medical Practitioner	SMP
(xiv)	Community Health Worker	CHW
(xv)	Others	O

More than one institution of a type in the village is indicated by the number within brackets against the abbreviations, e.g. H(3), D(4), etc.

Column 8 : Drinking Water

The type of the drinking water supply sources available within the village are indicated by codes as follows :

Column 9 : Post, Telegraph and Telephone

It is indicated by codes as shown below whether within the village exists the following amenities:

(i)	Post Office	PO
(ii)	Telegraph Office	TO
(iii)	Post & Telegraph Office	PTO
(iv)	Telephone Connection	PH

Column 10 : Commercial and Co-operative Banks

If the village is served by any banking service, commercial bank, co-operative bank etc. the same is indicated in codes mentioned below along with the number of banks in brackets. If not available the distance of nearest place where the facility exist is given:

(i)	Commercial Bank	CM
(ii)	Co-operative Bank	CP

Column 11 : Credit Societies

If the village enjoys the services of Credit Societies i.e. Agricultural Credit Societies, Non Agricultural Credit Society or Other Credit Societies, the same is indicated in codes mentioned below along with the number of such societies in brackets. In case the facility is not available within the village the distance of the nearest place where such facility exist is given :

(i)	Agricultural Credit Society	ACS
(ii)	Non- Agricultural Credit Society	NCS
(iii)	Other Credit Society	OCS

Column 12 : Recreational and cultural facilities

If facilities such as Cinema/Video hall, Sports Club, Stadium/Auditorium is available in the village, the same is recorded in these columns. If not available the particulars of the nearest place with the facility is recorded. The information is indicated in codes mentioned below along with the number of such facilities in brackets:

(i)	Cinema / Video Hall	CV
(ii)	Sports Club	SP
(iii)	Stadium / Auditorium	ST

Column 13 : Communications

If the village is served by any mode of public / private transport like Bus, Railway station or Navigable water ways they are to be mentioned as follows:

(i)	Bus	BS
(ii)	Railway Station	RS
(iii)	Navigable Waterway	NW

Column 14 : Approach to village

Approach to village refers to the state of road leading to village. The approach to the village is indicated in following codes :

(i)	Paved Road	PR
(ii)	Mud road	MR
(iii)	Foot path	FP
(iv)	Navigable River	NR
(v)	Navigable Canal	NC
(vi)	Navigable waterways other than River, Canal	NW

Column 15 : Nearest Town and distance

The distance is given in kilometers in brackets against the name of the town nearest to the village.

Column 16 : Power supply

Availability of Power Supply in the village, whatever may be the form of its use is given by using following codes :

(i)	Electricity for domestic use	ED
(ii)	Electricity for agricultural use	EAG
(iii)	Electricity for other purposes	EO
(iv)	Electricity for all purposes	EA

Column 17 : News Paper / Magazine

If village receives any News Paper/Magazines the same is noted in this column using following codes :

(i)	News Paper	N
(ii)	Magazine	M

Column 18 : Most important commodities manufactured

The name of three most important commodities manufactured in the village is recorded against this column.

Column 19 to 23 : Land use i.e. area under different types of land use

Land use data maintained by the State/ UT Govts. are furnished against these columns. The data concerning area under Forest, Irrigated land (by source), Unirrigated land, Cultivable waste and Area not available for cultivation in the village are shown against these columns. The area figures are given in hectare(s) up to one decimal. Desh '-' is recorded wherever the information is not made available by the concerned department. The codes used for different types of irrigation facilities available in the village are indicated below:

(i)	Government Canal	GC
(ii)	Private Canal	PC
(iii)	Well (without electricity)	W
(iv)	Well (with electricity)	WE
(v)	Tubewell(without electricity)	TW
(vi)	Tubewell(with electricity)	TWE
(vii)	Tank	TK
(viii)	River	R
(ix)	Lake	L
(x)	Waterfall	WF
(xi)	Others	O
(xii)	Total	T

The village directory also carries the following appendices.

- Appendix - I** It gives the taluka wise abstract of educational, medical and other amenities available in the villages of the district.
- Appendix - I-A** Indicates number of villages Taluka wise having primary, middle and secondary schools.
- Appendix - I-B** Indicates number of villages Taluka wise having primary, middle and secondary schools.
- Appendix - I-C** Shows number of villages Taluka wise with different sources of drinking water facilities.
- Appendix - II** Indicates the list of villages with 5,000 and above population which do not have one or more important amenities.
- Appendix - II-A** Indicates list of Census Towns which do not have one or more amenities.
- Appendix - III** It gives the land utilization data in respect of Census Towns/nonmunicipal Towns.

(b) List of Villages merged in Towns and Outgrowths at 2001 Census :

Sl. No.	Name of Taluka	Village		Merged in which Town or name of UA
		Name	L.C. No.	
(1)	(2)	(3)	(4)	(5)
1	Navsari	Chovisi	50390103	Navsari UA
2	Navsari	Jamalpor	50390102	Navsari UA
3	Navsari	Kabilpor	50390105	Navsari UA
4	Navsari	Kaliawadi	50390106	Navsari UA

TALUKA / C.D.BLOCK
NAVSARI

GUJARAT TALUKA NAVSARI DISTRICT NAVSARI

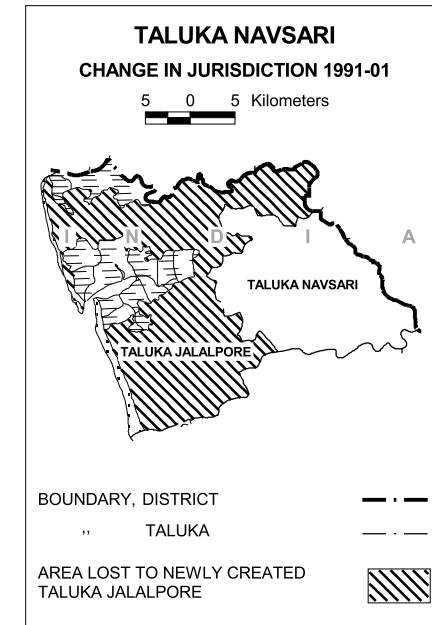
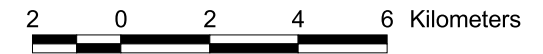

TOTAL AREA	249.45 Km ²
TOTAL POPULATION	162 250
TOTAL NUMBER OF VILLAGES	65
TOTAL NUMBER OF TOWN	1
DISTANCE FROM DISTRICT HEADQUARTERS TO TALUKA	0 Kms

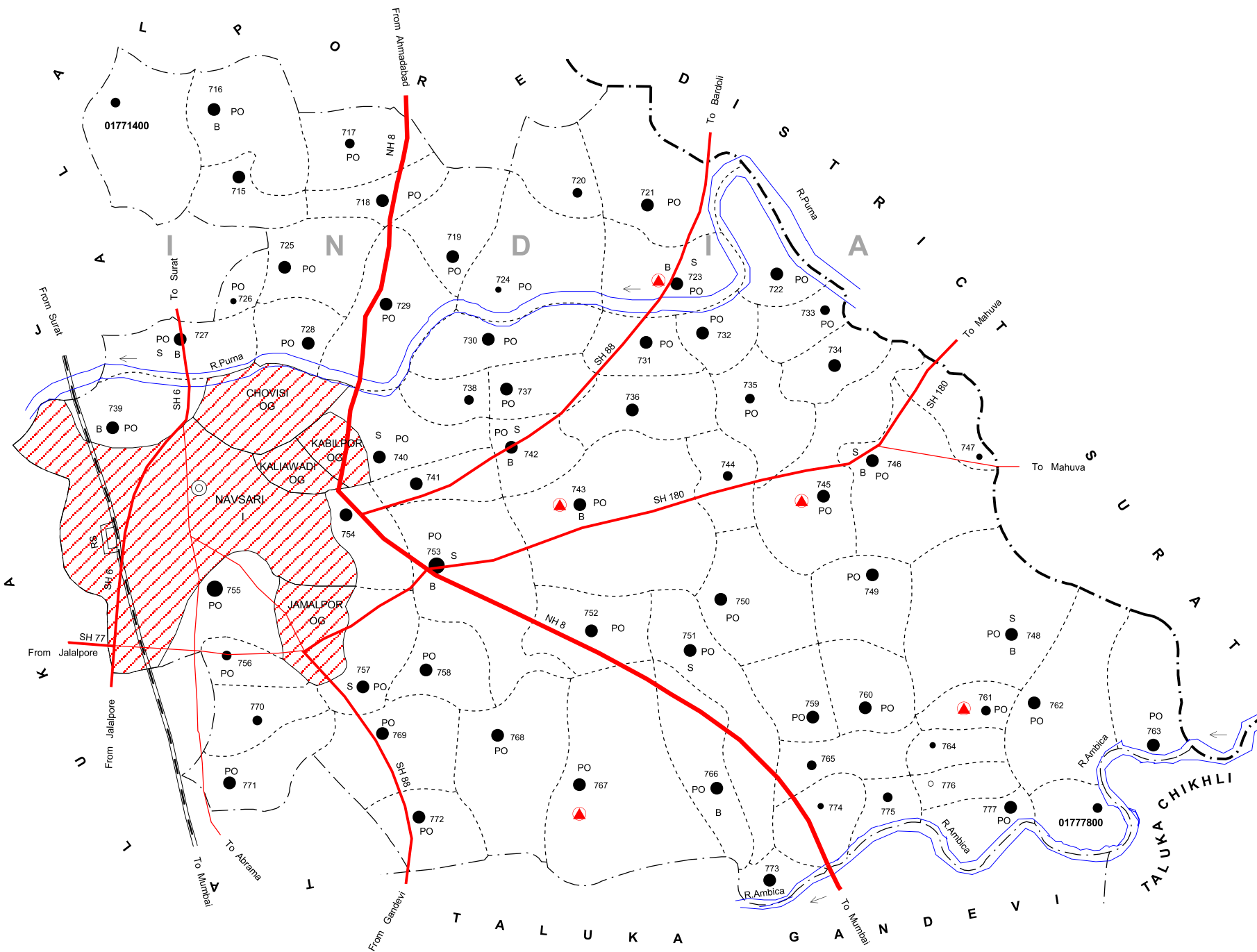

C.D. BLOCK BOUNDARY OF NAVSARI IS CO-TERMINUS WITH TALUKA BOUNDARY EXCLUDING STATUTORY TOWN.
JAMALPOR,CHOVISI,KABILPOR AND KALIAWADI ARE TREATED AS URBAN AREA i.e, OUTGROWTH OF NAVSARI URBAN AREA.

BOUNDARY, DISTRICT...	-----
" TALUKA	-----
" VILLAGE WITH PERMANENT LOCATION CODE NUMBER...	01771400
HEADQUARTERS : TALUKA	⊙
POPULATION SIZE CLASS OF VILLAGES : BELOW 200, 200-499, 500-999, 1000-4999, 5000 AND ABOVE...	○ ● ● ● ●
URBAN AREA WITH LOCATION CODE NAME...	[Hatched Box]
NATIONAL HIGHWAY...	NH 8
STATE HIGHWAY	SH 180
IMPORTANT METALLED ROADS	RS
RAILWAY LINE WITH STATION, BROAD GAUGE	[Railway Symbol]
RIVER AND STREAM...	[Wavy Line]
POST OFFICE..	PO
HIGH SCHOOL/SENIOR SECONDARY SCHOOL..	S
PRIMARY HEALTH CENTRE	[Red Triangle]
BANK...	B

(c) Alphabetical list of Villages (Navsari Taluka)

Sl. No.	Name of Village	2001 Census Location Code Number	1991 Census Location Code Number	Sl. No.	Name of Village	2001 Census Location Code Number	1991 Census Location Code Number
1	2	3	4	1	2	3	4
1	Adada	01776900	00101	33	Nagdhara	01776200	00120
2	Amadpor	01772900	00046	34	Nasilpor	01774100	00076
3	Ambada	01774500	00072	35	Navapara	01774700	00095
4	Amri	01772800	00048	36	Onchi	01773700	00066
5	Ashtagam	01775100	00115	37	Padgha	01772500	00047
6	Asundar	01771400	00034	38	Pardi	01775900	00097
7	Bhattai	01774200	00075	39	Partapor	01777000	00102
8	Bhula Faliya	01776600	00116	40	Parthan	01771700	00037
9	Bhunwadi	01777600	00122	41	Pera	01772100	00042
10	Boriach	01777300	00127	42	Pinsad	01772400	00044
11	Butlav	01776400	00118	43	Puni	01777800	00123
12	Chandravasan Supa	01777200	00114	44	Rajwada	01777400	00126
13	Chhapra (Part)	01775500	00085	45	Sadlav	01775000	00092
14	Dabhalai	01776100	00119	46	Sarai	01771500	00036
15	Dandesar	01773600	00065	47	Sarona	01772000	00041
16	Dantej	01775600	00086	48	Sarpor	01776000	00098
17	Dhaman	01771600	00035	49	Satem	01774800	00096
18	Dharagiri	01774000	00062	50	Shahu	01773400	00071
19	Italva	01775700	00087	51	Singod	01773500	00073
20	Kachhol	01776800	00100	52	Sisodra (Ganesh)	01775300	00089
21	Kadipor	01772600	00051	53	Supa	01772300	00043
22	Kambada	01777500	00125	54	Tarsadi	01773100	00067
23	Kanbad	01776500	00117	55	Telada	01771900	00045
24	Kasbapar	01772700	00059	56	Tighra	01775400	00077
25	Khadsupa	01776700	00099	57	Toli	01774900	00093
26	Khergam	01773200	00068	58	Ugat	01774600	00094
27	Kumbhar Faliya	01776300	00121	59	Un	01775200	00090
28	Kurel	01772200	00069	60	Vachharvad	01773300	00070
29	Mahudi	01777700	00124	61	Vasar	01774400	00074
30	Mogar	01777100	00112	62	Vejalpor	01771800	00038
31	Moldhara	01773000	00064	63	Viraval	01773900	00060
32	Munsad	01774300	00091	64	Virwadi	01773800	00063
				65	Wada (Sisodra)	01775800	00088

**Census of India 2001 -
Amenities and**

Amenities available (if not available within the village, a dash (-) is shown in the column and next to it in brackets the distance in broad ranges viz. < 5 kms., 5-10 kms. and 10+ kms of the nearest place where the facility is available is given)

Serial Number	Name of Village & Location Code	Total Area of the Village (in Hectare)	Total Population (2001 Census)	Number of Households (2001 Census)	Educational	Medical	Drinking Water	Post, Telegraph and Telephone	Commercial and Co-operative Banks	Agricultural, Non-Agricultural and other Credit Societies	Recreational & Cultural Facilities (Cinema/ Video Hall, Sports Club, Stadium/Auditorium)	Communications (Bus Service, Railway Station, Waterway)
1	2	3	4	5	6	7	8	9	10	11	12	13
CD Block: Navsari (0001)												
1	Asundar (01771400)	418.7	967	198	P C(5-10)	- H(5-10) MCW(5-10) PHC(5-10)	T HP TW W TK	PH(21) PO(5-10)	- CM(5-10) CP(5-10)	- ACS(< 5) NCS(5-10) OCS(5-10)	- CV(5-10) SP(5-10) ST(5-10)	BS RS(5-10)
2	Sarai (01771500)	302.0	1,264	302	P C(5-10)	- H(5-10) MCW(5-10) PHC(5-10)	T HP TW W TK C	PH(42) PO(< 5)	- CM(5-10) CP(5-10)	- ACS(< 5) NCS(5-10) OCS(5-10)	- CV(5-10) SP(5-10) ST(5-10)	BS RS(5-10)
3	Dhaman (01771600)	394.2	2,030	431	P C(5-10)	PHS FWC H(5-10) MCW(5-10) PHC(< 5)	T HP W C	PO PH(25)	CM CP(5-10)	ACS NCS OCS(5-10)	- CV(5-10) SP(5-10) ST(5-10)	BS RS(5-10)
4	Parthan (01771700)	374.9	855	178	P C(5-10)	- H(5-10) MCW(< 5) PHC(< 5)	T HP TW W TK C	PO PH(< 5)	- CM(< 5) CP(< 5)	- ACS(< 5) NCS(5-10) OCS(5-10)	- CV(5-10) SP(5-10) ST(5-10)	BS RS(10+)
5	Vejalpor (01771800)	367.4	1,256	262	P C(5-10)	PHS FWC H(5-10) MCW(5-10) PHC(5-10)	T HP TW W TK C	PO PH(5-10)	- CM(5-10) CP(5-10)	ACS NCS(5-10) OCS(5-10)	- CV(5-10) SP(5-10) ST(5-10)	BS RS(5-10)
6	Telada (01771900)	279.0	1,611	350	P(2) C(5-10)	- H(5-10) MCW(5-10) PHC(< 5)	T HP TW W TK R C	PO PH(5-10)	- CM(5-10) CP(5-10)	- ACS(< 5) NCS(< 5) OCS(5-10)	- CV(5-10) SP(5-10) ST(5-10)	BS RS(5-10)
7	Sarona (01772000)	216.0	643	141	P C(10+)	- H(10+) MCW(< 5) PHC(5-10)	T	PH(11) PO(< 5)	- CM(< 5) CP(10+)	- ACS(< 5) NCS(< 5) OCS(10+)	- CV(10+) SP(10+) ST(10+)	BS RS(10+)

Village Directory
Land Use (As on 1999)

Land use (i.e. area under different types of land use in hectare)											
Approach to Village	Nearest Town & Distance (in km)	Power Supply	News paper/Magazine	Most Important Commodity Manufactured	Forest	Irrigated (by source)	Unirrigated	Cultivable Waste (including Gauchar and Groves)	Area not available for Cultivation	Name of Village	Serial Number
14	15	16	17	18	19	20	21	22	23	2	1
PR MR FP	Navsari (9)	EA	N M	Paddy, Sugarcane, Vegetables	-	GC(130.3) W(2.5) WE(85.5) TW(2.1) T(220.3)	155.5	39.0	3.9	Asundar	1
PR MR FP	Navsari (8)	EA	N M	Paddy, Sugarcane, Jowar	-	GC(129.2) W(7.9) WE(95.4) TW(2.4) TWE(5.6) T(240.5)	31.2	29.1	1.3	Sarai	2
PR	Navsari (9)	EA	N M	Paddy, Sugarcane, Groundnut	-	GC(210.2) WE(109.5) T(319.7)	40.1	4.7	29.8	Dhaman	3
PR	Navsari (10)	EA	N M	Sugarcane, Paddy, -	-	GC(12.7) L(7.3) T(19.9)	27.2	327.1	0.8	Parthan	4
PR	Navsari (8)	EA	N M	Paddy, Sugar, -	-	GC(110.9) WE(10.1) TK(7.9) T(128.9)	205.3	28.5	4.7	Vejalpor	5
PR MR FP	Navsari (10)	EA	N M	Paddy, Sugarcane, Vegetables	-	GC(106.8) WE(24.0) R(36.0) T(166.8)	106.0	6.3	-	Telada	6
PR	Navsari (12)	EA	N	Paddy, Sugarcane, Fruits	-	GC(52.8) T(52.8)	140.3	4.8	18.2	Sarona	7

**Census of India 2001 -
Amenities and**

Amenities available (if not available within the village, a dash (-) is shown in the column and next to it in brackets the distance in broad ranges viz. < 5 kms., 5-10 kms. and 10+ kms of the nearest place where the facility is available is given)

Serial Number	Name of Village & Location Code	Total Area of the Village (in Hectare)	Total Population (2001 Census)	Number of Households (2001 Census)	Educational	Medical	Drinking Water	Post, Telegraph and Telephone	Commercial and Co-operative Banks	Agricultural, Non-Agricultural and other Credit Societies	Recreational & Cultural Facilities (Cinema/ Video Hall, Sports Club, Stadium/Auditorium)	Communications (Bus Service, Railway Station, Waterway)
1	2	3	4	5	6	7	8	9	10	11	12	13
8	Pera (01772100)	558.3	1,900	384	P C(10+)	DA PHS FWC H(10+) MCW(<5) PHC(<5)	T W	PO PH(56)	- CM(<5) CP(10+)	- ACS(<5) NCS(10+) OCS(10+)	- CV(10+) SP(10+) ST(10+)	BS RS(10+)
9	Kurel (01772200)	392.4	1,085	228	P C(10+)	- H(10+) MCW(10+) PHC(5-10)	T HP W R	PO PH(30)	- CM(10+) CP(10+)	ACS NCS OCS(10+)	- CV(10+) SP(10+) ST(10+)	BS RS(10+)
10	Supa (01772300)	340.1	2,170	350	P S C(10+)	MCW PHC PHS FWC TB H(10+)	T HP W R	PO PTO PH(35)	CM CP(10+)	ACS OCS(2) NCS(10+)	- CV(10+) SP(10+) ST(10+)	BS RS(10+)
11	Pinsad (01772400)	408.9	373	95	P C(5-10)	- H(5-10) MCW(<5) PHC(<5)	T	PO PH(26)	- CM(<5) CP(5-10)	NCS ACS(<5) OCS(5-10)	- CV(5-10) SP(5-10) ST(5-10)	BS RS(5-10)
12	Padgha (01772500)	506.2	2,262	534	P C(<5)	PHS H(<5) MCW(<5) PHC(5-10)	T HP W TK C	PO PH(15)	- CM(<5) CP(<5)	- ACS(<5) NCS(<5) OCS(<5)	- CV(<5) SP(<5) ST(<5)	BS RS(<5)
13	Kadipor (01772600)	52.2	461	109	- P(<5) C(5-10)	PHS RMP(3) CHW H(5-10) MCW(5-10) PHC(10+)	T HP W TK O	PO PH(7)	- CM(<5) CP(<5)	- ACS(5-10) NCS(5-10) OCS(5-10)	- CV(5-10) SP(5-10) ST(5-10)	BS RS(5-10)
14	Kasbapar (01772700)	234.0	2,000	459	P S C(<5)	DH PHS RMP(3) CHW H(5-10) MCW(5-10) PHC(10+)	T HP W TK R	PO PTO PH(10)	CM CP(<5)	- ACS(5-10) NCS(5-10) OCS(5-10)	- CV(5-10) SP(5-10) ST(5-10)	BS RS(5-10)
15	Amri (01772800)	195.4	1,461	317	P C(<5)	PHS FWC CHW H(<5) MCW(<5) PHC(<5)	T W	PO PH(20)	- CM(<5) CP(<5)	- ACS(<5) NCS(<5) OCS(<5)	- CV(<5) SP(<5) ST(<5)	BS RS(<5)
16	Amadpor (01772900)	541.2	2,505	558	P C(5-10)	- H(5-10) MCW(5-10) PHC(5-10)	T HP W R C	PO PH(2)	- CM(<5) CP(5-10)	- ACS(<5) NCS(5-10) OCS(5-10)	- CV(5-10) SP(5-10) ST(5-10)	BS RS(5-10)

Village Directory
Land Use (As on 1999)

Land use (i.e. area under different types of land use in hectare)											
Approach to Village	Nearest Town & Distance (in km)	Power Supply	News paper/Magazine	Most Important Commodity Manufactured	Forest	Irrigated (by source)	Unirrigated	Cultivable Waste (including Gauchar and Groves)	Area not available for Cultivation	Name of Village	Serial Number
14	15	16	17	18	19	20	21	22	23	2	1
PR	Navsari (12)	EA	N M	Sugarcane, Paddy, Mango		- GC(200.2) TW(40.1) T(240.3)	216.0	-	102.1	Pera	8
PR MR FP	Navsari (17)	EA	N M	Paddy, Mango, Chikoo		- WE(196.0) R(41.0) T(237.0)	73.8	6.6	75.0	Kurel	9
PR	Navsari (14)	EA	N M	Paddy, Sugarcane, Mango		- GC(118.6) WE(99.0) R(53.0) T(270.6)	25.2	30.1	14.2	Supa	10
PR	Navsari (8)	EA	N	Paddy, Sugarcane, -		- GC(285.8) T(285.8)	54.7	-	68.5	Pinsad	11
PR MR FP	Navsari (5)	EA	N M	Sugar, Paddy, Mango		- GC(150.0) WE(57.0) TK(140.0) T(347.0)	80.0	8.0	71.2	Padgha	12
PR	Navsari (6)	EA	N M	Sugarcane, Paddy, Mango		- GC(8.5) WE(12.4) T(20.9)	17.3	0.9	13.1	Kadipor	13
PR	Navsari (5)	EA	N M	Paddy, Sugarcane, Milk		- WE(37.7) R(63.7) T(101.4)	15.1	57.0	60.6	Kasbapar	14
PR MR FP	Navsari (5)	EA	N M	Paddy, Sugarcane, Mango		- GC(21.0) WE(91.0) TK(10.0) T(122.0)	15.0	10.0	48.4	Amri	15
PR MR FP	Navsari (6)	EA	N M	Paddy, Sugarcane, Groundnut		- GC(140.0) W(0.1) TW(2.4) TK(4.9) R(52.4) T(199.8)	179.1	109.1	53.2	Amadpor	16

**Census of India 2001 -
Amenities and**

Amenities available (if not available within the village, a dash (-) is shown in the column and next to it in brackets the distance in broad ranges viz. < 5 kms., 5-10 kms. and 10+ kms of the nearest place where the facility is available is given)

Serial Number	Name of Village & Location Code	Total Area of the Village (in Hectare)	Total Population (2001 Census)	Number of Households (2001 Census)	Educational	Medical	Drinking Water	Post, Telegraph and Telephone	Commercial and Co-operative Banks	Agricultural, Non-Agricultural and other Credit Societies	Recreational & Cultural Facilities (Cinema/ Video Hall, Sports Club, Stadium/Auditorium)	Communications (Bus Service, Railway Station, Waterway)
1	2	3	4	5	6	7	8	9	10	11	12	13
17	Moldhara (01773000)	382.3	2,002	434	P C(5-10)	PHS FWC CHW(2) H(5-10) MCW(5-10) PHC(5-10)	T HP W TK R	PO PH(20)	- CM(< 5) CP(< 5)	- ACS(5-10) NCS(5-10) OCS(5-10)	- CV(5-10) SP(5-10) ST(5-10)	BS RS(5-10)
18	Tarsadi (01773100)	245.7	1,244	278	P C(10+)	- H(10+) MCW(< 5) PHC(10+)	T HP W	PO PH(18)	- CM(< 5) CP(10+)	- ACS(< 5) NCS(10+) OCS(10+)	- CV(10+) SP(10+) ST(10+)	BS RS(10+)
19	Khergam (01773200)	271.1	1,122	228	P C(10+)	- H(10+) MCW(10+) PHC(5-10)	T HP W TK R C	PO PH(24)	- CM(10+) CP(10+)	NCS ACS(10+) OCS(10+)	- CV(10+) SP(10+) ST(10+)	BS RS(10+)
20	Vachharvad (01773300)	223.7	731	161	P C(10+)	PHS H(10+) MCW(10+) PHC(5-10)	T HP W TK R C	PO PH(27)	- CM(10+) CP(10+)	ACS NCS OCS(10+)	- CV(10+) SP(10+) ST(10+)	BS RS(10+)
21	Shahu (01773400)	304.1	1,335	319	P C(10+)	PHS FWC H(10+) MCW(10+) PHC(< 5)	T HP W	PH(5) PO(< 5)	- CM(< 5) CP(10+)	- ACS(< 5) NCS(< 5) OCS(< 5)	- CV(10+) SP(10+) ST(10+)	BS RS(10+)
22	Singod (01773500)	289.8	809	173	P C(10+)	- H(< 5) MCW(10+) PHC(< 5)	HP W TK C	PO PH(12)	- CM(< 5) CP(< 5)	- ACS(10+) NCS(< 5) OCS(< 5)	- CV(10+) SP(10+) ST(10+)	BS RS(10+)
23	Dandesar (01773600)	357.8	1,144	251	P C(5-10)	- H(10+) MCW(10+) PHC(5-10)	T HP W O	PH(16) PO(5-10)	- CM(10+) CP(10+)	- ACS(5-10) NCS(10+) OCS(10+)	- CV(10+) SP(10+) ST(10+)	BS RS(10+)
24	Onchi (01773700)	175.7	1,409	291	P(2) C(5-10)	- H(5-10) MCW(5-10) PHC(5-10)	T HP W O	PO PH(102)	- CM(5-10) CP(5-10)	- ACS(< 5) NCS(5-10) OCS(5-10)	- CV(5-10) SP(5-10) ST(5-10)	BS RS(5-10)
25	Virwadi (01773800)	181.9	514	121	P C(< 5)	CHW H(< 5) MCW(< 5) PHC(5-10)	T HP	PH(2) PO(< 5)	- CM(< 5) CP(< 5)	- ACS(< 5) NCS(< 5) OCS(< 5)	- CV(< 5) SP(< 5) ST(< 5)	BS RS(< 5)

Village Directory
Land Use (As on 1999)

Land use (i.e. area under different types of land use in hectare)											
Approach to Village	Nearest Town & Distance (in km)	Power Supply	News paper/Magazine	Most Important Commodity Manufactured	Forest	Irrigated (by source)	Unirrigated	Cultivable Waste (including Gauchar and Groves)	Area not available for Cultivation	Name of Village	Serial Number
14	15	16	17	18	19	20	21	22	23	2	1
PR	Navsari (9)	EA	N M	Paddy, Sugarcane, Mango	-	W(44.0) TK(3.6) R(45.3) T(92.8)	220.9	3.5	65.0	Moldhara	17
PR	Navsari (10)	EA	N	Paddy, Sugarcane, Mango	-	GC(100.1) TK(1.0) R(16.6) T(117.6)	93.7	15.6	18.8	Tarsadi	18
PR	Navsari (14)	EA	N M	Paddy, Chikoo, Mango	-	GC(113.0) WE(12.0) TK(7.3) R(30.8) T(163.0)	55.3	1.8	51.0	Khergam	19
PR	Navsari (16)	EA	N M	Paddy, Sugarcane, Mango	-	GC(107.0) WE(15.0) TK(8.0) R(26.0) T(156.0)	38.9	5.6	23.2	Vachharvad	20
PR	Navsari (16)	EA	N M	Paddy, Sugarcane, Mango	-	GC(40.0) WE(10.0) T(50.0)	210.0	4.2	39.9	Shahu	21
PR MR FP	Navsari (12)	EA	N M	Paddy, Sugarcane, Milk	-	GC(78.1) WE(11.1) TK(4.2) T(93.4)	109.2	24.7	62.5	Singod	22
PR	Navsari (10)	EA	N	Paddy, Sugarcane, -	-	GC(127.9) TK(22.9) T(150.8)	166.2	35.5	5.3	Dandesar	23
PR	Navsari (8)	EA	N	Paddy, Sugarcane, Mango	-	W(2.8) WE(3.0) TW(2.4) TWE(2.0) TK(8.5) T(18.8)	100.3	1.7	54.9	Onchi	24
PR	Navsari (4)	EA	N M	Sugarcane, Mango, Paddy	-	GC(70.0) O(72.1) T(142.1)	20.0	0.7	19.1	Virwadi	25

**Census of India 2001 -
Amenities and**

Amenities available (if not available within the village, a dash (-) is shown in the column and next to it in brackets the distance in broad ranges viz. < 5 kms., 5-10 kms. and 10+ kms of the nearest place where the facility is available is given)

Serial Number	Name of Village & Location Code	Total Area of the Village (in Hectare)	Total Population (2001 Census)	Number of Households (2001 Census)	Educational	Medical	Drinking Water	Post, Telegraph and Telephone	Commercial and Co-operative Banks	Agricultural, Non-Agricultural and other Credit Societies	Recreational & Cultural Facilities (Cinema/ Video Hall, Sports Club, Stadium/Auditorium)	Communications (Bus Service, Railway Station, Waterway)
1	2	3	4	5	6	7	8	9	10	11	12	13
26	Viraval (01773900)	502.0	3,500	758	P C(< 5)	HA(2) DA(2) PHS CHW(2) H(< 5) MCW(< 5) PHC(< 5)	T HP W TK	PO PH(2)	CM CP(< 5)	- ACS(< 5) NCS(< 5) OCS(< 5)	- CV(< 5) SP(< 5) ST(< 5)	BS RS(< 5)
27	Dharagiri (01774000)	249.6	3,050	642	P S PUC C(5-10)	- H(5-10) MCW(5-10) PHC(5-10)	T W	PO PH(10)	- CM(5-10) CP(5-10)	- ACS(5-10) NCS(5-10) OCS(5-10)	- CV(5-10) SP(5-10) ST(5-10)	BS RS(5-10)
28	Nasilpor (01774100)	159.7	1,184	240	P C(< 5)	CHW H(< 5) MCW(< 5) PHC(5-10)	T HP	PH(10) PO(< 5)	- CM(< 5) CP(< 5)	- ACS(< 5) NCS(< 5) OCS(< 5)	- CV(< 5) SP(< 5) ST(< 5)	BS RS(< 5)
29	Bhattai (01774200)	148.3	1,115	240	P S C(5-10)	PHS FWC RMP(2) H(10+) MCW(10+) PHC(5-10)	T HP W O	PO PH(12)	CM CP(5-10)	- ACS(< 5) NCS(5-10) OCS(5-10)	- CV(5-10) SP(5-10) ST(5-10)	BS RS(5-10)
30	Munsad (01774300)	878.4	3,042	732	P C(5-10)	MCW PHC PHS H(5-10)	T HP W TK C	PO PH(5)	CM CP(5-10)	- ACS(5-10) NCS(5-10) OCS(5-10)	- CV(5-10) SP(5-10) ST(5-10)	BS RS(5-10)
31	Vasar (01774400)	203.7	771	156	P C(5-10)	- H(< 5) MCW(< 5) PHC(< 5)	T HP W TK C	PH(2) PO(< 5)	- CM(< 5) CP(< 5)	- ACS(< 5) NCS(< 5) OCS(5-10)	- CV(5-10) SP(5-10) ST(5-10)	BS RS(5-10)
32	Ambada (01774500)	557.9	2,555	514	P C(10+)	MCW MH PHS FWC RMP O H(10+) PHC(10+)	T HP W TK C	PO PH(24)	- CM(< 5) CP(< 5)	NCS ACS(10+) OCS(< 5)	- CV(10+) SP(10+) ST(10+)	BS RS(10+)
33	Ugat (01774600)	647.5	2,680	596	P(2) S PUC C(10+)	PHS RMP H(10+) MCW(< 5) PHC(< 5)	T HP W	PO PTO PH(87)	CM CP(10+)	ACS NCS(10+) OCS(10+)	- CV(10+) SP(10+) ST(10+)	BS RS(10+)

Village Directory
Land Use (As on 1999)

Land use (i.e. area under different types of land use in hectare)												
Approach to Village	Nearest Town & Distance (in km)	Power Supply	News paper/Magazine	Most Important Commodity Manufactured	Forest	Irrigated (by source)	Unirrigated	Cultivable Waste (including Gauchar and Groves)	Area not available for Cultivation	Name of Village	Serial Number	
14	15	16	17	18	19	20	21	22	23	2	1	
PR FP	Navsari (3)	EA	N M	Paddy, Sugarcane, Mango		- W(3.2) WE(33.1) TWE(5.8) T(42.1)	308.2	101.4	50.3	Viraval	26	
PR	Navsari (5)	EA	N M	Paddy, Sugarcane, -		- GC(10.1) W(5.0) TWE(10.2) T(25.3)	160.1	28.0	36.3	Dharagiri	27	
PR	Navsari (4)	EA	N M	Sugarcane, Mango, Chikoo		- GC(54.0) O(62.1) T(116.1)	20.0	-	23.5	Nasilpor	28	
PR	Navsari (7)	EA	N	Paddy, Sugarcane, Mango		- GC(56.1) TWE(7.3) TK(7.2) T(70.5)	54.9	1.4	21.5	Bhattai	29	
PR MR FP	Navsari (6)	EA	N	Paddy, Sugarcane, Mango		- GC(825.3) TK(6.1) R(4.8) O(23.9) T(860.2)	16.8	-	1.5	Munsad	30	
PR MR FP	Navsari (8)	EA	N M	Sugarcane, Paddy, Mango		- GC(62.1) W(0.5) WE(0.6) R(3.3) T(66.5)	119.1	1.4	16.8	Vasar	31	
PR	Navsari (12)	EA	N M	Paddy, Sugarcane, Pulses		- GC(377.1) WE(11.3) TK(8.8) O(53.7) T(450.9)	-	57.5	49.5	Ambada	32	
PR MR FP	Navsari (14)	EA	N M	Paddy, Sugarcane, Mango		- GC(238.0) W(108.0) WE(120.0) TW(26.0) TWE(54.0) TK(26.0) T(572.0)	0.2	60.3	15.0	Ugat	33	

**Census of India 2001 -
Amenities and**

Amenities available (if not available within the village, a dash (-) is shown in the column and next to it in brackets the distance in broad ranges viz. < 5 kms., 5-10 kms. and 10+ kms of the nearest place where the facility is available is given)

Serial Number	Name of Village & Location Code	Total Area of the Village (in Hectare)	Total Population (2001 Census)	Number of Households (2001 Census)	Educational	Medical	Drinking Water	Post, Telegraph and Telephone	Commercial and Co-operative Banks	Agricultural, Non-Agricultural and other Credit Societies	Recreational & Cultural Facilities (Cinema/ Video Hall, Sports Club, Stadium/Auditorium)	Communications (Bus Service, Railway Station, Waterway)
1	2	3	4	5	6	7	8	9	10	11	12	13
34	Navapara (01774700)	163.9	235	52	P C(10+)	- H(10+) MCW(10+) PHC(< 5)	HP W R C	PH PO(< 5)	- CM(< 5) CP(10+)	- ACS(< 5) NCS(10+) OCS(10+)	- CV(10+) SP(10+) ST(10+)	- BS(< 5) RS(10+)
35	Satem (01774800)	669.2	3,998	894	P(3) S PUC C(10+)	PHS FWC H(10+) MCW(5-10) PHC(5-10)	T HP W C	PO PH(125)	CM CP	NCS ACS(< 5) OCS(10+)	- CV(10+) SP(10+) ST(10+)	BS RS(10+)
36	Toli (01774900)	346.9	1,293	313	P C(10+)	- H(10+) MCW(< 5) PHC(< 5)	T HP TW W R	PO PH(25)	- CM(< 5) CP(< 5)	- ACS(< 5) NCS(< 5) OCS(< 5)	- CV(5-10) SP(5-10) ST(5-10)	BS RS(10+)
37	Sadlav (01775000)	440.6	1,725	354	P C(10+)	PHS FWC CHW H(10+) MCW(< 5) PHC(< 5)	T HP TW W TK R C	PO PH(20)	- CM(10+) CP(10+)	- ACS(< 5) NCS(< 5) OCS(10+)	- CV(10+) SP(10+) ST(10+)	BS RS(10+)
38	Ashtagam (01775100)	892.7	2,813	629	P(3) S PUC C(10+)	PHS FWC H(10+) MCW(10+) PHC(< 5)	T HP TW W TK	PO PH(100)	- CM(< 5) CP(10+)	ACS NCS(10+) OCS(10+)	- CV(10+) SP(10+) ST(10+)	BS RS(10+)
39	Un (01775200)	420.2	1,322	247	P C(5-10)	PHS RMP H(5-10) MCW(5-10) PHC(< 5)	HP W TK C	PO PH(25)	- CM(< 5) CP(< 5)	NCS ACS(< 5) OCS(5-10)	- CV(5-10) SP(5-10) ST(5-10)	BS RS(5-10)
40	Sisodra (Ganesh) (01775300)	1,022.8	7,645	1,618	P(3) S C(< 5)	PHS FWC H(< 5) MCW(< 5) PHC(< 5)	T HP W TK C	PO PTO PH(7)	CM CP	ACS NCS OCS(< 5)	- CV(< 5) SP(< 5) ST(< 5)	BS RS(< 5)
41	Tighra (01775400)	231.7	1,357	333	P C(< 5)	- H(< 5) MCW(5-10) PHC(5-10)	T HP W TK C	- PO(< 5) PH(< 5)	- CM(< 5) CP(< 5)	- ACS(< 5) NCS(< 5) OCS(< 5)	- CV(< 5) SP(5-10) ST(5-10)	BS RS(< 5)

Village Directory
Land Use (As on 1999)

Land use (i.e. area under different types of land use in hectare)											
Approach to Village	Nearest Town & Distance (in km)	Power Supply	News paper/Magazine	Most Important Commodity Manufactured	Forest	Irrigated (by source)	Unirrigated	Cultivable Waste (including Gauchar and Groves)	Area not available for Cultivation	Name of Village	Serial Number
14	15	16	17	18	19	20	21	22	23	2	1
MR FP	Navsari (17)	EA	N	Sugarcane, Paddy, Vegetables		- GC(70.0) W(30.0) WE(22.0) TW(9.0) TWE(4.0) R(6.1) T(141.1)	10.0	3.8	9.0	Navapara	34
PR	Navsari (20)	EA	N M	Paddy, Sugarcane, Milk		- GC(553.6) WE(35.0) R(40.0) O(35.0) T(663.6)	5.0	0.6	-	Satem	35
PR FP	Navsari (13)	EA	N M	Paddy, Sugarcane, Mango		- GC(237.4) WE(26.8) T(264.1)	10.1	71.4	1.3	Toli	36
PR	Navsari (12)	EA	N	Paddy, Sugarcane, Milk		- GC(244.0) WE(22.0) TK(8.0) T(274.0)	43.5	107.7	15.3	Sadlav	37
PR MR	Navsari (15)	EA	N M	Paddy, Sugarcane, Mango		- GC(299.1) WE(10.2) TK(176.0) T(485.2)	232.8	25.7	149.0	Ashtagam	38
PR MR FP	Navsari (8)	EA	N M	Paddy, Sugarcane, Mango		- GC(260.4) W(88.5) T(348.9)	21.7	49.6	-	Un	39
PR FP	Navsari (5)	EA	N M	Paddy, Sugarcane, Mango		- GC(825.4) WE(155.7) TK(22.3) R(0.9) T(1004.3)	8.6	5.4	4.6	Sisodra (Ganesh)	40
PR	Navsari (3)	EA	N M	Paddy, Sugarcane, Fruits		- GC(90.0) WE(30.0) T(120.0)	83.2	3.9	24.6	Tighra	41

**Census of India 2001 -
Amenities and**

Amenities available (if not available within the village, a dash (-) is shown in the column and next to it in brackets the distance in broad ranges viz. < 5 kms., 5-10 kms. and 10+ kms of the nearest place where the facility is available is given)

Serial Number	Name of Village & Location Code	Total Area of the Village (in Hectare)	Total Population (2001 Census)	Number of Households (2001 Census)	Educational	Medical	Drinking Water	Post, Telegraph and Telephone	Commercial and Co-operative Banks	Agricultural, Non-Agricultural and other Credit Societies	Recreational & Cultural Facilities (Cinema/ Video Hall, Sports Club, Stadium/Auditorium)	Communications (Bus Service, Railway Station, Waterway)
1	2	3	4	5	6	7	8	9	10	11	12	13
42	Chhapra (Part) (01775500)	263.5	6,609	1,501	P C(< 5)	PHS FWC H(< 5) MCW(< 5) PHC(< 5)	T HP TW W TK C	PO PH(105)	- CM(< 5) CP(< 5)	- ACS(< 5) NCS(< 5) OCS(< 5)	SP CV(< 5) ST(< 5)	BS RS(< 5)
43	Dantej (01775600)	175.6	926	206	P C(< 5)	- H(< 5) MCW(< 5) PHC(< 5)	T HP W	PO PH(6)	- CM(< 5) CP(< 5)	- ACS(< 5) NCS(< 5) OCS(< 5)	- CV(< 5) SP(< 5) ST(< 5)	BS RS(< 5)
44	Italva (01775700)	342.4	2,432	553	P S C(< 5)	H D PHS FWC RMP MCW(< 5) PHC(< 5)	T HP	PO PH(10)	- CM(< 5) CP(< 5)	- ACS(< 5) NCS(< 5) OCS(< 5)	- CV(< 5) SP(< 5) ST(< 5)	BS RS(< 5)
45	Wada (Sisodra) (01775800)	311.5	1,411	295	P C(< 5)	- H(< 5) MCW(< 5) PHC(< 5)	T HP W TK R C	PO PH(< 5)	- CM(< 5) CP(< 5)	- ACS(< 5) NCS(< 5) OCS(< 5)	- CV(< 5) SP(< 5) ST(< 5)	BS RS(< 5)
46	Pardi (01775900)	304.8	2,336	523	P C(5-10)	- H(10+) MCW(10+) PHC(< 5)	T HP W TK C	PO PH(70)	- CM(5-10) CP(5-10)	ACS NCS OCS(10+)	- CV(10+) SP(10+) ST(10+)	BS RS(10+)
47	Sarpor (01776000)	285.2	1,306	259	P C(10+)	- H(10+) MCW(10+) PHC(< 5)	HP W TK C	PO PH(70)	- CM(10+) CP(10+)	ACS NCS OCS(10+)	ST CV(10+) SP(10+)	BS RS(10+)
48	Dabhalai (01776100)	160.0	585	119	P C(10+)	- H(10+) MCW(5-10) PHC(5-10)	HP W TK C	PO PH(15)	- CM(< 5) CP(< 5)	NCS ACS(< 5) OCS(10+)	- CV(10+) SP(10+) ST(10+)	BS RS(10+)
49	Nagdhara (01776200)	1,052.4	3,018	668	P(4) C(10+)	MCW PHC PHS FWC RMP H(10+)	HP TW W	PO PH(90)	- CM(< 5) CP(< 5)	ACS NCS OCS(10+)	- CV(10+) SP(10+) ST(10+)	BS RS(10+)
50	Kumbhar Faliya (01776300)	*	2,241	476	P C(10+)	PHS H(10+) MCW(10+) PHC(10+)	HP W	PO PH(85)	- CM(< 5) CP(< 5)	NCS ACS(< 5) OCS(10+)	- CV(10+) SP(10+) ST(10+)	BS RS(10+)

Village Directory
Land Use (As on 1999)

Land use (i.e. area under different types of land use in hectare)											
Approach to Village	Nearest Town & Distance (in km)	Power Supply	News paper/Magazine	Most Important Commodity Manufactured	Forest	Irrigated (by source)	Unirrigated	Cultivable Waste (including Gauchar and Groves)	Area not available for Cultivation	Name of Village	Serial Number
14	15	16	17	18	19	20	21	22	23	2	1
PR MR FP	Navsari (5)	EA	N M	Paddy, Sugarcane, Mango	-	GC(48.0) T(48.0)	160.5	8.0	47.1	Chhapra (Part)	42
PR MR FP	Navsari (4)	EA	N M	Paddy, Chikoo, Mango	-	GC(136.4) T(136.4)	13.3	-	25.9	Dantej	43
PR	Navsari (4)	EA	N M	Paddy, Chikoo, Mango	-	GC(184.3) TWE(10.3) T(194.6)	100.2	0.0	47.6	Italva	44
PR MR	Navsari (4)	EA	N	Vegetables, Paddy, Sugarcane	-	GC(115.0) WE(28.0) TK(66.0) T(209.0)	65.3	8.7	28.5	Wada (Sisodra)	45
PR MR FP	Navsari (15)	EA	N M	Paddy, Sugarcane, Mango	-	GC(210.0) WE(10.0) TK(15.0) T(235.0)	39.0	-	30.8	Pardi	46
PR MR FP	Navsari (17)	EA	N M	Paddy, Milk, Mango	-	GC(200.0) W(15.0) TK(5.2) T(220.2)	30.0	3.5	31.5	Sarpor	47
PR	Navsari (19)	EA	N	Paddy, Sugarcane, Vegetables	-	GC(100.0) W(5.0) WE(20.0) O(2.3) T(127.3)	-	18.3	14.3	Dabhalai	48
PR	Navsari (20)	EA	N M	Paddy, Sugarcane, Mango	-	GC(580.6) W(110.0) WE(134.0) R(5.0) O(35.0) T(864.6)	35.7	58.7	93.4	Nagdhara	49
PR	Navsari (23)	EA	N M	Paddy, Sugarcane, Mango	-	-	-	-	-	Kumbhar Faliya	50

**Census of India 2001 -
Amenities and**

Amenities available (if not available within the village, a dash (-) is shown in the column and next to it in brackets the distance in broad ranges viz. < 5 kms., 5-10 kms. and 10+ kms of the nearest place where the facility is available is given)

Serial Number	Name of Village & Location Code	Total Area of the Village (in Hectare)	Total Population (2001 Census)	Number of Households (2001 Census)	Educational	Medical	Drinking Water	Post, Telegraph and Telephone	Commercial and Co-operative Banks	Agricultural, Non-Agricultural and other Credit Societies	Recreational & Cultural Facilities (Cinema/ Video Hall, Sports Club, Stadium/Auditorium)	Communications (Bus Service, Railway Station, Waterway)
1	2	3	4	5	6	7	8	9	10	11	12	13
51	Butlav (01776400)	128.6	442	99	P C(10+)	- H(10+) MCW(5-10) PHC(5-10)	HP W TK C	PH(16) PO(< 5)	- CM(< 5) CP(< 5)	NCS ACS(< 5) OCS(< 5)	- CV(10+) SP(10+) ST(10+)	BS RS(10+)
52	Kanbad (01776500)	288.7	512	107	P C(10+)	- H(10+) MCW(10+) PHC(< 5)	HP W TK C	PH(19) PO(5-10)	- CM(10+) CP(10+)	NCS ACS(< 5) OCS(10+)	- CV(10+) SP(10+) ST(10+)	BS RS(10+)
53	Bhula Faliya (01776600)	+	2,326	519	P C(10+)	PHS FWC H(10+) MCW(10+) PHC(< 5)	T HP TW W TK	PO PTO PH(44)	CM CP(10+)	ACS NCS(10+) OCS(10+)	- CV(10+) SP(10+) ST(10+)	BS RS(10+)
54	Khadsupa (01776700)	1,025.6	2,805	656	P C(10+)	MCW PHS RMP O H(10+) PHC(10+)	T W TK C	PO PH(66)	- CM(< 5) CP(10+)	NCS ACS(< 5) OCS(< 5)	ST CV(10+) SP(10+)	BS RS(10+)
55	Kachhol (01776800)	332.6	1,043	219	P C(5-10)	- H(5-10) MCW(5-10) PHC(10+)	T HP W TK R C	PO PH	- CM(< 5) CP(< 5)	- ACS(< 5) NCS(< 5) OCS(< 5)	- CV(5-10) SP(5-10) ST(5-10)	BS RS(10+)
56	Adada (01776900)	521.3	2,272	475	P(2) C(< 5)	PHS FWC H(5-10) MCW(5-10) PHC(5-10)	T HP W TK R C	PO PH(10+)	- CM(5-10) CP(< 5)	ACS NCS(< 5) OCS(< 5)	- CV(5-10) SP(5-10) ST(5-10)	BS RS(5-10)
57	Partapor (01777000)	171.0	638	124	P C(< 5)	- H(5-10) MCW(5-10) PHC(5-10)	T HP	PH(15) PO(< 5)	- CM(< 5) CP(5-10)	ACS NCS OCS(5-10)	- CV(5-10) SP(5-10) ST(5-10)	BS RS(5-10)
58	Mogar (01777100)	429.3	2,290	464	P(2) C(5-10)	DA(2) H(5-10) MCW(5-10) PHC(10+)	T	PO PH(20)	- CM(5-10) CP(5-10)	ACS NCS(2) OCS(5-10)	- CV(5-10) SP(5-10) ST(5-10)	BS RS(5-10)
59	Chandravasani Supa (01777200)	338.2	2,130	496	P C(10+)	- H(10+) MCW(< 5) PHC(< 5)	T HP W TK R	PO PH(75)	- CM(10+) CP(10+)	ACS NCS(10+) OCS(10+)	- CV(10+) SP(10+) ST(10+)	BS RS(5-10)

Village Directory
Land Use (As on 1999)

Land use (i.e. area under different types of land use in hectare)											
Approach to Village	Nearest Town & Distance (in km)	Power Supply	News paper/Magazine	Most Important Commodity Manufactured	Forest	Irrigated (by source)	Unirrigated	Cultivable Waste (including Gauchar and Groves)	Area not available for Cultivation	Name of Village	Serial Number
14	15	16	17	18	19	20	21	22	23	2	1
PR	Navsari (20)	EA	N	Paddy, Sugarcane, Mango	-	GC(90.0) W(2.0) WE(10.0) T(102.0)	2.1	22.9	1.7	Butlav	51
PR	Navsari (14)	EA	N M	Paddy, Sugar, Mango	-	GC(220.0) WE(5.0) TK(10.0) T(235.0)	15.0	-	38.7	Kanbad	52
PR MR	Navsari (15)	EA	N M	Paddy, Sugarcane, Mango	-	-	-	-	-	Bhula Faliya	53
PR MR FP	Navsari (10)	EA	N M	Paddy, Sugarcane, Vegetables	-	GC(648.5) WE(97.0) TK(33.9) R(37.1) T(816.5)	92.6	97.4	19.0	Khadsupa	54
PR	Navsari (9)	EA	N M	Paddy, Sugarcane, Milk	-	GC(206.0) WE(32.0) TK(12.0) T(250.0)	82.6	-	-	Kachhol	55
PR MR FP	Navsari (5)	EA	N	Paddy, Sugarcane, Mango	-	GC(426.9) WE(42.0) R(24.0) T(492.9)	12.8	10.3	5.4	Adada	56
PR	Navsari (5)	EA	N M	Paddy, Sugarcane, Mango	-	GC(116.8) WE(3.2) T(120.0)	35.7	4.3	11.0	Partapor	57
PR	Navsari (6)	EA	N M	Paddy, Chikoo, Mango	-	WE(226.7) T(226.7)	151.1	2.2	49.3	Mogar	58
PR	Navsari (10)	EA	N	Paddy, Sugarcane, Mango	-	GC(243.0) WE(32.0) TK(21.0) T(296.0)	15.0	5.6	21.6	Chandravan Supa	59

**Census of India 2001 -
Amenities and**

Amenities available (if not available within the village, a dash (-) is shown in the column and next to it in brackets the distance in broad ranges viz. < 5 kms., 5-10 kms. and 10+ kms of the nearest place where the facility is available is given)

Serial Number	Name of Village & Location Code	Total Area of the Village (in Hectare)	Total Population (2001 Census)	Number of Households (2001 Census)	Educational	Medical	Drinking Water	Post, Telegraph and Telephone	Commercial and Co-operative Banks	Agricultural, Non-Agricultural and other Credit Societies	Recreational & Cultural Facilities (Cinema/ Video Hall, Sports Club, Stadium/Auditorium)	Communications (Bus Service, Railway Station, Waterway)
1	2	3	4	5	6	7	8	9	10	11	12	13
60	Boriach (01777300)	232.4	1,076	242	P C(10+)	PHS FWC CHW H(< 5) MCW(< 5) PHC(5-10)	T	PH(40) PO(10+)	- CM(5-10) CP(5-10)	OCS ACS(< 5) NCS(< 5)	- CV(10+) SP(10+) ST(10+)	BS RS(10+)
61	Rajwada (01777400)	255.2	489	122	P C(10+)	- H(10+) MCW(10+) PHC(< 5)	HP W	PH(6) PO(< 5)	- CM(< 5) CP(10+)	- ACS(< 5) NCS(10+) OCS(10+)	- CV(10+) SP(10+) ST(10+)	BS RS(10+)
62	Kambada (01777500)	228.0	979	217	P C(10+)	- H(10+) MCW(10+) PHC(5-10)	T HP W	- PO(5-10) PH(5-10)	- CM(5-10) CP(10+)	- ACS(< 5) NCS(10+) OCS(10+)	- CV(10+) SP(10+) ST(10+)	BS RS(10+)

Village Directory
Land Use (As on 1999)

Land use (i.e. area under different types of land use in hectare)

Approach to Village	Nearest Town & Distance (in km)	Power Supply	News paper/Magazine	Most Important Commodity Manufactured	Forest	Irrigated (by source)	Unirrigated	Cultivable Waste (including Gauchar and Groves)	Area not available for Cultivation	Name of Village	Serial Number
14	15	16	17	18	19	20	21	22	23	2	1
PR	Navsari (15)	EA	N M	Sugarcane, Mango, Chikoo	-	GC(60.0) R(20.0) O(65.0) T(145.0)	41.4	-	46.0	Boriach	60
PR	Navsari (15)	EA	N M	Paddy, Sugarcane, Mango	-	GC(80.0) R(20.0) O(92.0) T(192.0)	40.9	-	22.3	Rajwada	61
PR	Navsari (17)	EA	N	Sugarcane, Paddy, Mango	-	GC(60.0) R(30.0) O(69.0) T(159.0)	30.9	-	38.2	Kambada	62

**Census of India 2001 -
Amenities and**

Amenities available (if not available within the village, a dash (-) is shown in the column and next to it in brackets the distance in broad ranges viz. < 5 kms., 5-10 kms. and 10+ kms of the nearest place where the facility is available is given)												
Serial Number	Name of Village & Location Code	Total Area of the Village (in Hectare)	Total Population (2001 Census)	Number of Households (2001 Census)	Educational	Medical	Drinking Water	Post, Telegraph and Telephone	Commercial and Co-operative Banks	Agricultural, Non-Agricultural and other Credit Societies	Recreational & Cultural Facilities (Cinema/ Video Hall, Sports Club, Stadium/Auditorium)	Communications (Bus Service, Railway Station, Waterway)
1	2	3	4	5	6	7	8	9	10	11	12	13
63	Bhunwadi (01777600)	106.8	168	35	- P(< 5) C(10+)	- H(10+) MCW(10+) PHC(10+)	HP W	PH PO(< 5)	- CM(< 5) CP(< 5)	- ACS(< 5) NCS(< 5) OCS(< 5)	- CV(10+) SP(10+) ST(10+)	BS RS(10+)
64	Mahudi (01777700)	428.1	2,442	539	P C(10+)	PHS H(10+) MCW(10+) PHC(10+)	T HP W R C	PO PH(10)	- CM(10+) CP(< 5)	- ACS(< 5) NCS(< 5) OCS(10+)	- CV(10+) SP(10+) ST(10+)	BS RS(10+)
65	Puni (01777800)	284.9	703	179	P C(< 5)	- H(10+) MCW(10+) PHC(10+)	T HP W R C	PH(25) PO(< 5)	- CM(< 5) CP(< 5)	- ACS(< 5) NCS(< 5) OCS(< 5)	- CV(10+) SP(10+) ST(10+)	BS RS(10+)
Block Total		23,214.4	112,617	24,563	P(77) S(9) PUC(4)	H HA(2) D DA(5) DH MCW(5) MH PHC(3) PHS(30) FWC(19) TB RMP(14) CHW(11) O(2)	T(54) W(57) TK(33) HP(57) TW(11) R(17) C(31) O(4)	PO(47) PTO(5) PH(1,770)	CM(10) CP(2)	ACS(16) NCS(20) OCS(3)	ST(2) SP	BS(64)

* The area of Kumbhar Faliya Village (L.C.No. 01776300) has been included in the area of Nagdhara Village (L.C.No. 01776200).

+The area of Bhula Faliya Village (L.C.No. 01776600) has been included in the area of Ashtagam Village (L.C.No. 01775100).

Village Directory
Land Use (As on 1999)

Land use (i.e. area under different types of land use in hectare)

Approach to Village	Nearest Town & Distance (in km)	Power Supply	News paper/Magazine	Most Important Commodity Manufactured	Forest	Irrigated (by source)	Unirrigated	Cultivable Waste (including Gauchar and Groves)	Area not available for Cultivation	Name of Village	Serial Number
14	15	16	17	18	19	20	21	22	23	2	1
MR	Navsari (24)	EA	N	Paddy, Sugarcane, Chikoo		- GC(31.9) WE(1.0) T(32.9)	56.9	1.6	15.5	Bhunwadi	63
PR	Navsari (23)	EA	N M	Paddy, Sugarcane, Mango		- GC(12.5) W(0.2) WE(2.1) R(29.0) T(43.7)	323.8	25.9	34.8	Mahudi	64
PR	Navsari (24)	EA	N M	Paddy, Sugarcane, Mango		- GC(110.0) WE(30.0) R(17.7) T(157.7)	52.8	27.7	46.7	Puni	65
PR(63)		EA(65)	N(65)		0.0	GC(10,395.3)	4,887.6	1,567.7	1,991.9		
MR(23)			M(49)			W(424.6)					
FP(22)						WE(2,008.1)					
						TW(84.4)					
						TWE(99.2)					
						TK(635.7)					
						R(602.6)					
						L(7.3)					
						O(510.2)					
						T(14,767.3)					

TALUKA / C.D.BLOCK
JALALPORE

GUJARAT

TALUKA JALALPORE

DISTRICT NAVSARI

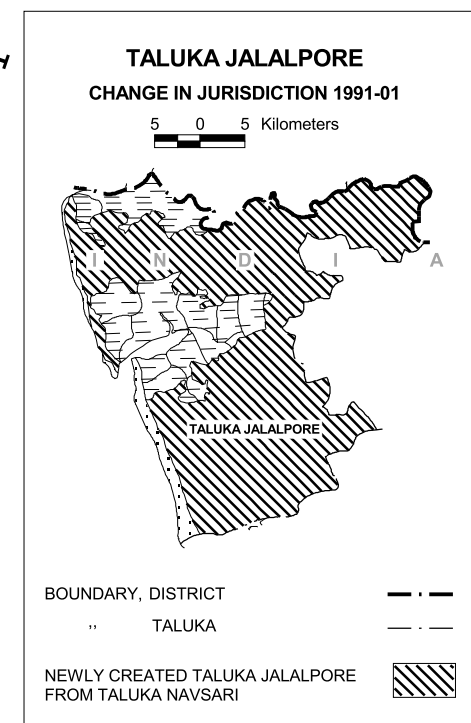

TOTAL AREA	492.82 Km ²
TOTAL POPULATION	220 003
TOTAL NUMBER OF VILLAGES	72
TOTAL NUMBER OF TOWNS	3
DISTANCE FROM DISTRICT HEADQUARTERS TO TALUKA	2 Kms

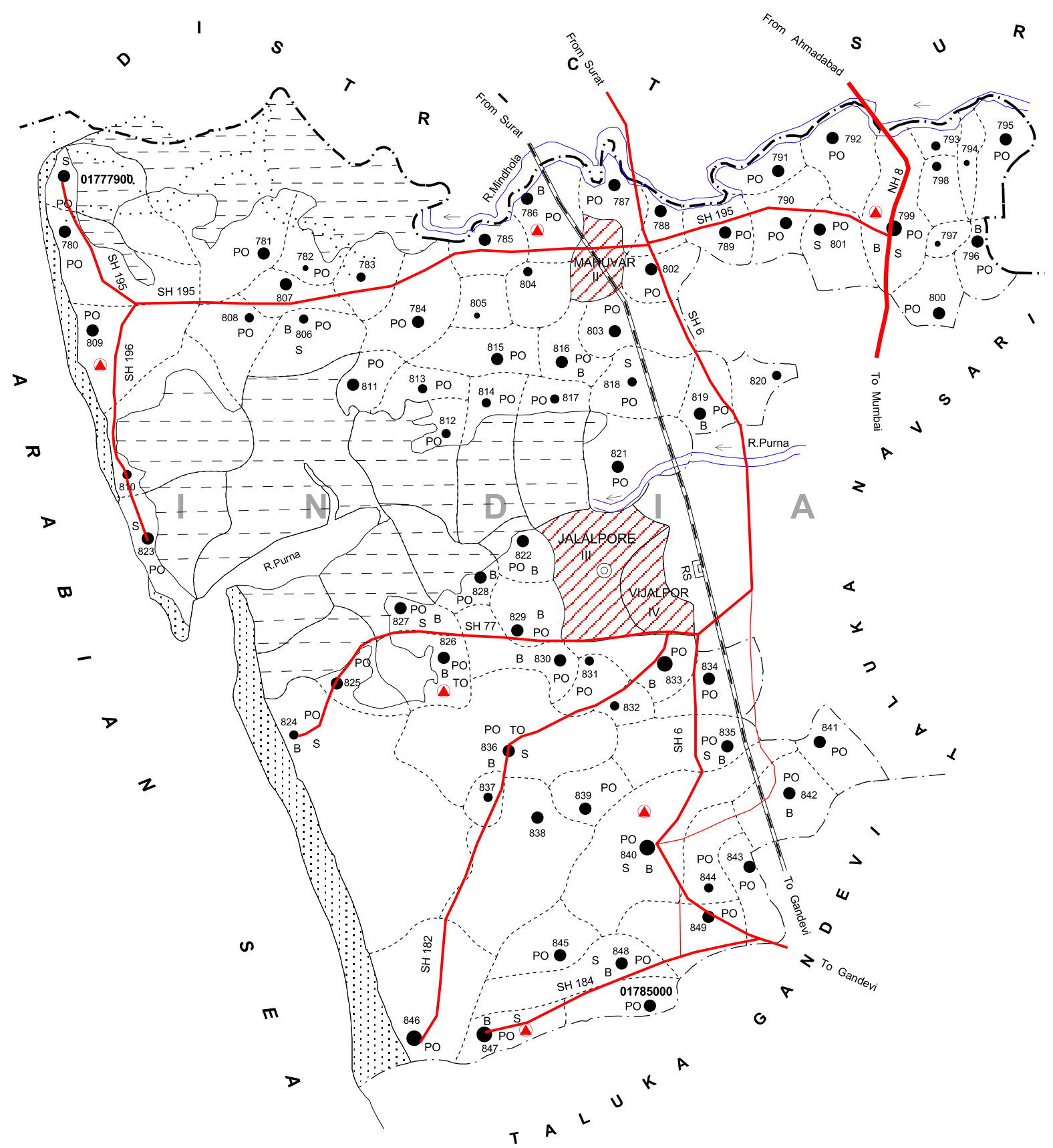

BOUNDARY, DISTRICT..	- - - - -
" TALUKA ...	- · - · -
" VILLAGE WITH PERMANENT LOCATION CODE NUMBER...	01777900
HEADQUARTERS : TALUKA ...	⊙
POPULATION SIZE CLASS OF VILLAGES : 200-499, 500-999, 1000-4999, 5000 AND ABOVE...	● ● ● ●
URBAN AREA WITH LOCATION CODE NAME...	[Hatched Box] JALALPORE
NATIONAL HIGHWAY...	NH 8
STATE HIGHWAY ...	SH 6
IMPORTANT METALLED ROADS	RS
RAILWAY LINE WITH STATION, BROAD GAUGE	[Railway Symbol]
RIVER AND STREAM...	[Wavy Line]
POST OFFICE / TELEGRAPH OFFICE	PO / TO
HIGH SCHOOL/SENIOR SECONDARY SCHOOL..	S
PRIMARY HEALTH CENTRE	[Red Triangle]
BANK...	B

C.D. BLOCK BOUNDARY OF JALALPORE IS CO-TERMINUS WITH TALUKA BOUNDARY EXCLUDING ALL STATUTORY TOWNS.

Based upon Survey of India map with the permission of the Surveyor General of India. The territorial waters of India extend into the sea to a distance of twelve nautical miles measured from the appropriate base line.

(c) Alphabetical list of Villages (Jalalpore Taluka)

Sl. No.	Name of Village	2001 Census Location Code Number	1991 Census Location Code Number	Sl. No.	Name of Village	2001 Census Location Code Number	1991 Census Location Code Number
1	2	3	4	1	2	3	4
1	Abrama	01784000	00130	37	Kuched	01779600	00040
2	Alak	01779800	00013	38	Machhad	01782800	00081
3	Alura	01781400	00054	39	Magob	01778200	00002
4	Arsan	01780400	00020	40	Mandir	01783500	00111
5	Asana	01779100	00007	41	Manekpor	01781900	00050
6	At	01783600	00109	42	Mangrol	01780600	00023
7	Bhatha	01778100	00001	43	Maroli	01778600	00004
8	Bhinar	01781100	00056	44	Matwad	01782600	00083
9	Bhutsad	01783200	00110	45	Mirjapor	01781700	00053
10	Bodali	01782200	00080	46	Nadod	01778500	00019
11	Borsi	01782300	00057	47	Nimlai	01780800	00025
12	Chhinam	01781600	00032	48	Onjal	01784600	00134
13	Chijgam	01784500	00138	49	Panar	01784800	00137
14	Chokhad	01778900	00017	50	Pardi (Alak)	01779400	00012
15	Dabhel	01779000	00008	51	Parsoli	01780700	00024
16	Dalki	01780500	00021	52	Parujan	01778400	00022
17	Dambher	01784100	00113	53	Pethan	01782900	00084
18	Dandi	01782400	00108	54	Ponsara	01778700	00005
19	Danti	01777900	00027	55	Ranodra	01779300	00010
20	Delvada	01781200	00055	56	Sadodra	01779700	00014
21	Dipla	01780900	00028	57	Sagra	01781800	00052
22	Eroo	01783300	00104	58	Samapor	01782500	00107
23	Ethan	01783100	00105	59	Sandalpor	01780000	00039
24	Hansapor	01783400	00103	60	Sarav	01784400	00129
25	Kadoli	01780300	00033	61	Simalgam	01781500	00031
26	Kalakachha	01779200	00009	62	Simlak	01780100	00016
27	Kalthan	01783900	00131	63	Sisodra (Alak)	01779500	00011
28	Kanera	01785000	00135	64	Sultanpur	01783800	00132
29	Karadi	01782700	00082	65	Tankoli	01782000	00049
30	Karankhat	01778300	00003	66	Tavdi	01782100	00058
31	Karod Kothva	01784300	00140	67	Umbhrat	01778000	00026
32	Khambhlav	01783700	00133	68	Vadoli	01781300	00030
33	Kharsad	01784900	00139	69	Vansi	01781000	00029
34	Kolasana	01780200	00018	70	Vedchha	01784200	00128
35	Kothamadi	01783000	00106	71	Vesma	01779900	00015
36	Krushnapur	01784700	00136	72	Wada	01778800	00006

**Census of India 2001 -
Amenities and**

Amenities available (if not available within the village, a dash (-) is shown in the column and next to it in brackets the distance in broad ranges viz. < 5 kms., 5-10 kms. and 10+ kms. of the nearest place where the facility is available is given)												
Serial Number	Name of Village & Location Code	Total Area of the Village (in Hectare)	Total Population (2001 Census)	Number of Households (2001 Census)	Educational	Medical	Drinking Water	Post, Telegraph and Telephone	Commercial and Co-operative Banks	Agricultural, Non-Agricultural and other Credit Societies	Recreational & Cultural Facilities (Cinema/ Video Hall, Sports Club, Stadium/Auditorium)	Communications (Bus Service, Railway Station, Waterway)
1	2	3	4	5	6	7	8	9	10	11	12	13
CD Block: Jalalpure (0002)												
1	Danti (01777900)	1,336.9	2,423	571	P S C(10+)	RMP H(10+) MCW(< 5) PHC(< 5)	T HP TK C	PO PH(24)	- CM(< 5) CP(10+)	OCS ACS(10+) NCS(10+)	- CV(10+) SP(10+) ST(10+)	BS RS(10+)
2	Umbhrat (01778000)	467.6	1,712	406	P C(10+)	PHS FWC RMP H(10+) MCW(10+) PHC(10+)	T HP W TK C	PO PTO PH(10)	CM(2) CP(10+)	OCS ACS(10+) NCS(10+)	- CV(10+) SP(10+) ST(10+)	BS RS(10+)
3	Bhatha (01778100)	1,501.9	1,301	264	P(2) C(10+)	- H(10+) MCW(10+) PHC(10+)	T W	PO PH(50)	- CM(< 5) CP(5-10)	- ACS(< 5) NCS(10+) OCS(10+)	- CV(10+) SP(10+) ST(10+)	BS RS(10+)
4	Magob (01778200)	1,038.3	318	68	- P(< 5) C(10+)	MCW H(10+) PHC(10+)	T W	PO PH(8)	- CM(< 5) CP(10+)	- ACS(< 5) NCS(10+) OCS(10+)	- CV(10+) SP(10+) ST(10+)	BS RS(10+)
5	Karankhat (01778300)	711.7	819	175	P C(10+)	- H(10+) MCW(10+) PHC(10+)	T HP TW W TK R C	PH(6) PO(< 5)	- CM(5-10) CP(5-10)	- ACS(< 5) NCS(< 5) OCS(< 5)	- CV(10+) SP(10+) ST(10+)	BS RS(5-10)
6	Parujan (01778400)	985.5	1,611	349	P C(10+)	- H(5-10) MCW(5-10) PHC(5-10)	T TW W TK C	PO PH(5-10)	- CM(5-10) CP(5-10)	- ACS(< 5) NCS(< 5) OCS(< 5)	- CV(10+) SP(10+) ST(10+)	BS RS(5-10)
7	Nadod (01778500)	737.3	1,614	386	P C(10+)	PHS RMP H(10+) MCW(5-10) PHC(< 5)	T W	PH(2) PO(< 5)	- CM(< 5) CP(< 5)	NCS ACS(< 5) OCS(10+)	- CV(10+) SP(10+) ST(10+)	BS RS(< 5)
8	Maroli (01778600)	658.3	3,285	757	P(2) C(10+)	MCW PHS(3) NH RMP(4) O H(10+) PHC(10+)	T W	PO PTO PH(5)	CM CP	NCS ACS(< 5) OCS(10+)	- CV(10+) SP(10+) ST(10+)	BS RS(< 5)
9	Ponsara (01778700)	482.6	2,129	458	P C(10+)	PHS H(10+) MCW(< 5) PHC(10+)	T HP W	PO PH(25)	- CM(< 5) CP(< 5)	- ACS(< 5) NCS(< 5) OCS(< 5)	- CV(10+) SP(10+) ST(10+)	BS RS(< 5)
10	Wada (01778800)	273.8	2,588	470	P C(5-10)	- H(5-10) MCW(5-10) PHC(10+)	T W	PH(10) PO(< 5)	- CM(< 5) CP(< 5)	- ACS(< 5) NCS(< 5) OCS(< 5)	- CV(5-10) SP(5-10) ST(5-10)	BS RS(< 5)

VILLAGE DIRECTORY

Village Directory
Land Use (As on 1999)

Land use (i.e. area under different types of land use in hectare)											
Approach to Village	Nearest Town & Distance (in km)	Power Supply	News paper/Magazine	Most Important Commodity Manufactured	Forest	Irrigated (by source)	Unirrigated	Cultivable Waste (including Gauchar and Groves)	Area not available for Cultivation	Name of Village	Serial Number
14	15	16	17	18	19	20	21	22	23	2	1
PR MR FP	Navsari (20)	EA	N M	Paddy, Sugarcane, Mango	481.0	GC(70.0) T(70.0)	517.0	181.1	87.8	Danti	1
PR MR	Navsari (30)	EA	N M	Paddy, Sugarcane, Mango	-	GC(132.0) TWE(38.0) T(170.0)	239.9	5.1	52.6	Umbhrat	2
PR	Navsari (35)	EA	N M	Paddy, Jowar, Mango	-	GC(305.5) T(305.5)	82.0	71.4	1,043.0	Bhatha	3
PR	Navsari (35)	EA	N M	Paddy, Jowar, Mango	-	GC(80.7) T(80.7)	110.3	3.0	844.3	Magob	4
PR MR FP	Navsari (16)	EA	N	Paddy, Sugarcane, Tuwer	-	GC(300.0) WE(28.0) TK(2.0) R(7.5) T(337.5)	32.9	31.8	309.5	Karankhat	5
PR MR FP	Navsari (17)	EA	N M	Paddy, Sugarcane, Jowar	-	GC(450.0) W(20.1) WE(20.1) TWE(28.0) TK(9.2) T(527.4)	292.4	50.7	115.0	Parujan	6
PR	Navsari (17)	EA	N	Paddy, Jowar, Sugarcane	-	GC(25.4) W(22.3) TK(14.1) T(61.8)	97.1	15.1	563.4	Nadod	7
PR	Navsari (15)	EA	N M	Paddy, Mango, Sugarcane	-	GC(23.3) TK(43.2) T(66.5)	550.0	4.3	37.5	Maroli	8
PR	Navsari (15)	EA	N M	Paddy, Sugarcane, Mango	-	GC(42.0) WE(160.0) TK(40.0) T(242.0)	36.0	135.0	69.6	Ponsara	9
PR MR FP	Navsari (9)	EA	N M	Paddy, Jowar, Sugarcane	-	GC(127.0) WE(20.0) T(147.0)	81.0	14.8	31.0	Wada	10

**Census of India 2001 -
Amenities and**

Amenities available (if not available within the village, a dash (-) is shown in the column and next to it in brackets the distance in broad ranges viz. < 5 kms., 5-10 kms. and 10+ kms. of the nearest place where the facility is available is given)												
Serial Number	Name of Village & Location Code	Total Area of the Village (in Hectare)	Total Population (2001 Census)	Number of Households (2001 Census)	Educational	Medical	Drinking Water	Post, Telegraph and Telephone	Commercial and Co-operative Banks	Agricultural, Non-Agricultural and other Credit Societies	Recreational & Cultural Facilities (Cinema/ Video Hall, Sports Club, Stadium/Auditorium)	Communications (Bus Service, Railway Station, Waterway)
1	2	3	4	5	6	7	8	9	10	11	12	13
CD Block: Jalalpore (0002)												
11	Chokhad (01778900)	369.6	1,018	217	P C(10+)	- H(10+) MCW(10+) PHC(10+)	T HP W C	PO PH(10)	- CM(<5) CP(<5)	- ACS(<5) NCS(<5) OCS(<5)	- CV(10+) SP(10+) ST(10+)	BS RS(<5)
12	Dabhel (01779000)	450.0	4,562	752	P(2) C(10+)	H D PHS FWC RMP MCW(10+) PHC(5-10)	T HP	PO PTO PH(50)	CM(2) CP(10+)	ACS NCS(10+) OCS(10+)	- CV(10+) SP(10+) ST(10+)	BS RS(<5)
13	Asana (01779100)	218.8	1,032	221	P(2) C(10+)	- H(10+) MCW(<5) PHC(<5)	T W	PO PH(18)	- CM(10+) CP(5-10)	- ACS(<5) NCS(<5) OCS(<5)	- CV(10+) SP(10+) ST(10+)	BS RS(10+)
14	Kalakachha (01779200)	611.8	1,398	299	P C(10+)	PHS H(10+) MCW(<5) PHC(<5)	T HP W	PO PH(20)	- CM(10+) CP(<5)	ACS NCS(<5) OCS(<5)	- CV(10+) SP(10+) ST(10+)	BS RS(5-10)
15	Ranodra (01779300)	166.1	542	113	- P(5-10) C(10+)	- H(10+) MCW(10+) PHC(<5)	T HP W	PH(11) PO(<5)	- CM(<5) CP(<5)	- ACS(<5) NCS(<5) OCS(<5)	- CV(10+) SP(10+) ST(10+)	BS RS(5-10)
16	Pardi (Alak) (01779400)	150.0	483	110	- P(<5) C(<5)	- H(<5) MCW(<5) PHC(<5)	T HP W	PH(20) PO(<5)	- CM(<5) CP(<5)	ACS NCS(10+) OCS(10+)	- CV(10+) SP(10+) ST(10+)	BS RS(10+)
17	Sisodra (Alak) (01779500)	674.0	2,025	479	P C(10+)	PHS H(10+) MCW(<5) PHC(<5)	T HP W	PO PH(60)	- CM(5-10) CP(5-10)	ACS NCS(10+) OCS(10+)	- CV(10+) SP(10+) ST(10+)	BS RS(10+)
18	Kuched (01779600)	351.8	1,537	356	P C(5-10)	PHS H(5-10) MCW(<5) PHC(<5)	T HP W	PO PH(50)	CM CP(10+)	- ACS(<5) NCS(5-10) OCS(5-10)	- CV(10+) SP(10+) ST(10+)	BS RS(10+)
19	Sadodra (01779700)	141.4	485	116	P C(10+)	- H(10+) MCW(10+) PHC(5-10)	T HP W TK	PH(17) PO(<5)	- CM(<5) CP(<5)	NCS ACS(<5) OCS(10+)	- CV(10+) SP(10+) ST(10+)	BS RS(10+)
20	Alak (01779800)	289.0	758	167	P C(10+)	- H(10+) MCW(10+) PHC(<5)	T HP W	PH(12) PO(<5)	- CM(<5) CP(<5)	NCS ACS(<5) OCS(10+)	- CV(10+) SP(10+) ST(10+)	BS RS(5-10)
21	Vesma (01779900)	661.3	8,472	1,650	P(5) S PUC C(10+)	MCW PHC PHS(2) RMP(2) H(10+)	T HP TW W TK	PO PTO PH(989)	CM(2) CP	- ACS(<5) NCS(<5) OCS(10+)	- CV(10+) SP(10+) ST(10+)	BS RS(5-10)

VILLAGE DIRECTORY

Village Directory
Land Use (As on 1999)

Land use (i.e. area under different types of land use in hectare)											
Approach to Village	Nearest Town & Distance (in km)	Power Supply	News paper/Magazine	Most Important Commodity Manufactured	Forest	Irrigated (by source)	Unirrigated	Cultivable Waste (including Gauchar and Groves)	Area not available for Cultivation	Name of Village	Serial Number
14	15	16	17	18	19	20	21	22	23	2	1
PR	Navsari (14)	EA	N M	Paddy, Sugarcane, Mango	-	GC(175.0) W(35.0) T(210.0)	20.1	101.6	37.9	Chokhad	11
PR MR FP	Navsari (14)	EA	N M	Paddy, Jowar, Sugarcane	-	GC(210.7) W(1.2) WE(90.4) TK(11.7) T(313.9)	103.8	1.0	31.3	Dabhel	12
PR	Navsari (14)	EA	N M	Paddy, Sugarcane, Mango	-	GC(90.0) WE(54.0) T(144.0)	49.0	16.5	9.3	Asana	13
PR MR FP	Navsari (14)	EA	N M	Paddy, Jowar, Mango	-	GC(150.6) WE(175.0) O(129.0) T(454.6)	100.0	38.8	18.4	Kalakachha	14
PR	Navsari (13)	EA	N M	Paddy, Jowar, Mango	-	W(81.4) WE(3.1) T(84.5)	48.3	-	33.3	Ranodra	15
PR	Navsari (16)	EA	N M	Paddy, Sugarcane, Mango	-	GC(128.1) T(128.1)	-	2.8	19.1	Pardi (Alak)	16
PR	Navsari (17)	EA	N M	Paddy, Sugarcane, Mango	-	GC(472.1) W(13.3) WE(0.1) T(485.4)	97.5	80.1	11.0	Sisodra (Alak)	17
PR	Navsari (10)	EA	N M	Paddy, Sugarcane, Mango	-	GC(205.3) W(15.8) WE(38.7) T(259.7)	46.2	6.0	39.9	Kuched	18
PR MR FP	Navsari (14)	EA	N M	Paddy, Sugarcane, Mango	-	GC(69.0) WE(12.1) TK(25.0) O(16.1) T(122.2)	-	-	19.2	Sadodra	19
PR	Navsari (14)	EA	N	Paddy, Jowar, Sugarcane	-	GC(61.5) WE(45.4) T(106.9)	11.2	152.3	18.7	Alak	20
PR MR FP	Navsari (12)	EA	N M	Paddy, Sugarcane, Mango	-	GC(287.1) WE(40.0) TK(53.0) T(380.1)	50.0	102.1	129.0	Vesma	21

Census of India 2001 -
Amenities and

Amenities available (if not available within the village, a dash (-) is shown in the column and next to it in brackets the distance in broad ranges viz. < 5 kms., 5-10 kms. and 10+ kms. of the nearest place where the facility is available is given)												
Serial Number	Name of Village & Location Code	Total Area of the Village (in Hectare)	Total Population (2001 Census)	Number of Households (2001 Census)	Educational	Medical	Drinking Water	Post, Telegraph and Telephone	Commercial and Co-operative Banks	Agricultural, Non-Agricultural and other Credit Societies	Recreational & Cultural Facilities (Cinema/ Video Hall, Sports Club, Stadium/Auditorium)	Communications (Bus Service, Railway Station, Waterway)
1	2	3	4	5	6	7	8	9	10	11	12	13
CD Block: Jalalpore (002)												
22	Sandalpor (01780000)	596.5	1,488	307	P C(10+)	- H(10+) MCW(10+) PHC(<5)	T HP W TK C	PO PH(20)	- CM(<5) CP(<5)	- ACS(<5) NCS(<5) OCS(<5)	- CV(10+) SP(10+) ST(10+)	BS RS(10+)
23	Simlak (01780100)	407.5	1,765	304	P S C(10+)	- H(10+) MCW(10+) PHC(<5)	T HP W	PO PH(46)	- CM(<5) CP(10+)	- ACS(10+) NCS(10+) OCS(10+)	- CV(10+) SP(10+) ST(10+)	BS RS(<5)
24	Kolasana (01780200)	269.3	2,567	653	P C(10+)	- H(10+) MCW(10+) PHC(10+)	T TW	PO PH(21)	- CM(10+) CP(<5)	- ACS(<5) NCS(<5) OCS(<5)	- CV(10+) SP(10+) ST(10+)	BS RS(<5)
25	Kadoli (01780300)	538.3	1,500	325	P C(<5)	- H(<5) MCW(<5) PHC(<5)	T W	PO PH	- CM(<5) CP(<5)	- ACS(<5) NCS(<5) OCS(<5)	- CV(5-10) SP(5-10) ST(5-10)	BS RS(<5)
26	Arsan (01780400)	349.1	545	115	P C(10+)	- H(10+) MCW(<5) PHC(<5)	T HP	PH(2) PO(<5)	- CM(<5) CP(<5)	- ACS(<5) NCS(<5) OCS(<5)	- CV(10+) SP(10+) ST(10+)	BS RS(<5)
27	Dalki (01780500)	161.7	363	81	P C(10+)	- H(<5) MCW(<5) PHC(<5)	T HP	- PO(<5) PH(<5)	- CM(<5) CP(<5)	- ACS(<5) NCS(<5) OCS(<5)	- CV(10+) SP(10+) ST(10+)	BS RS(<5)
28	Mangrol (01780600)	808.2	743	163	P S C(10+)	PHS H(10+) MCW(10+) PHC(5-10)	T HP W	PO PH(10+)	CM CP(10+)	ACS NCS(10+) OCS(10+)	- CV(10+) SP(10+) ST(10+)	BS RS(10+)
29	Parsoli (01780700)	491.3	1,017	213	P C(10+)	- H(10+) MCW(10+) PHC(10+)	T HP W	- PO(<5) PH(<5)	- CM(<5) CP(10+)	- ACS(<5) NCS(10+) OCS(10+)	- CV(10+) SP(10+) ST(10+)	BS RS(10+)
30	Nimlai (01780800)	757.8	762	167	P C(10+)	PHS H(10+) MCW(10+) PHC(<5)	T HP W	PO PH(10)	- CM(<5) CP(10+)	- ACS(<5) NCS(10+) OCS(10+)	- CV(10+) SP(10+) ST(10+)	BS RS(<5)
31	Dipla (01780900)	969.2	1,955	446	P C(10+)	MCW PHC PHS RMP H(10+)	T W TK C	PO PH(15)	- CM(10+) CP(10+)	- ACS(10+) NCS(10+) OCS(10+)	- CV(10+) SP(10+) ST(10+)	BS RS(10+)
32	Vansi (01781000)	1,436.0	554	117	P C(10+)	- H(<5) MCW(<5) PHC(<5)	T W	PH(2) PO(<5)	- CM(10+) CP(10+)	- ACS(10+) NCS(10+) OCS(10+)	- CV(10+) SP(10+) ST(10+)	BS RS(10+)
33	Bhinar (01781100)	2,358.5	1,777	354	P C(10+)	- H(10+) MCW(10+) PHC(10+)	T HP W TK C	PO PH(10+)	- CM(10+) CP(5-10)	- ACS(<5) NCS(<5) OCS(10+)	- CV(10+) SP(10+) ST(10+)	BS RS(10+)

VILLAGE DIRECTORY

Village Directory
Land Use (As on 1999)

Land use (i.e. area under different types of land use in hectare)											
Approach to Village	Nearest Town & Distance (in km)	Power Supply	News paper/Magazine	Most Important Commodity Manufactured	Forest	Irrigated (by source)	Unirrigated	Cultivable Waste (including Gauchar and Groves)	Area not available for Cultivation	Name of Village	Serial Number
14	15	16	17	18	19	20	21	22	23	2	1
PR	Navsari (10)	EA	N	Paddy, Jowar, Sugarcane	-	GC(292.2) WE(35.0) TK(59.0) R(10.0) O(98.4) T(494.7)	34.4	0.6	66.8	Sandalpor	22
PR MR FP	Navsari (13)	EA	N M	Paddy, Sugarcane, Mango	-	GC(202.0) WE(150.5) TK(14.0) T(366.5)	-	2.7	38.3	Simlak	23
PR	Navsari (10)	EA	N	Sugar, Paddy, Pulses	-	GC(72.0) W(25.5) T(97.5)	110.2	18.4	43.2	Kolasana	24
PR	Navsari (7)	EA	N M	Paddy, Jowar, Sugarcane	-	GC(84.7) W(66.4) T(151.1)	308.8	6.0	72.4	Kadoli	25
PR	Navsari (15)	EA	-	Paddy, Jowar, Sugarcane	-	GC(160.1) WE(10.4) T(170.5)	139.4	15.6	23.6	Arsan	26
PR	Navsari (18)	EA	N	Paddy, Sugarcane, Mango	-	GC(2.9) TK(1.0) T(3.9)	147.2	7.8	2.8	Dalki	27
PR	Navsari (26)	EA	N	Paddy, Jowar, Sugarcane	-	GC(18.5) W(1.0) TK(20.9) T(40.4)	704.3	4.9	58.8	Mangrol	28
PR	Navsari (30)	EA	N M	Jowar, Paddy, Mango	-	GC(299.2) T(299.2)	73.7	24.3	94.2	Parsoli	29
PR	Navsari (28)	EA	N M	Paddy, Sugarcane, Chikoo	-	GC(13.2) W(2.1) TK(8.8) T(24.0)	401.3	37.4	295.0	Nimlai	30
PR MR	Navsari (30)	EA	N M	Paddy, Jowar, Sugarcane	349.0	GC(38.0) TK(10.0) T(48.0)	379.0	30.2	163.0	Dipla	31
PR	Navsari (33)	EA	N M	Paddy, Sugarcane, Pulses	-	-	120.4	70.3	1,245.4	Vansi	32
PR MR FP	Navsari (18)	ED EAG	N M	Sugarcane, Paddy, Mango	-	GC(17.0) TWE(25.0) T(42.0)	1,899.4	80.8	336.3	Bhinar	33

**Census of India 2001 -
Amenities and**

Amenities available (if not available within the village, a dash (-) is shown in the column and next to it in brackets the distance in broad ranges viz. < 5 kms., 5-10 kms. and 10+ kms. of the nearest place where the facility is available is given)												
Serial Number	Name of Village & Location Code	Total Area of the Village (in Hectare)	Total Population (2001 Census)	Number of Households (2001 Census)	Educational	Medical	Drinking Water	Post, Telegraph and Telephone	Commercial and Co-operative Banks	Agricultural, Non-Agricultural and other Credit Societies	Recreational & Cultural Facilities (Cinema/ Video Hall, Sports Club, Stadium/Auditorium)	Communications (Bus Service, Railway Station, Waterway)
1	2	3	4	5	6	7	8	9	10	11	12	13
CD Block: Jalalpure (0002)												
34	Delvada (01781200)	649.8	969	213	P C(10+)	PHS H(10+) MCW(10+) PHC(10+)	T HP W TK C	PO PH(10+)	- CM(10+) CP(5-10)	- ACS(5-10) NCS(5-10) OCS(10+)	- CV(10+) SP(10+) ST(10+)	BS RS(10+)
35	Vadoli (01781300)	203.6	589	127	P C(10+)	- H(10+) MCW(10+) PHC(10+)	HP W	PO PH(2)	- CM(10+) CP(10+)	- ACS(10+) NCS(10+) OCS(10+)	- CV(10+) SP(10+) ST(10+)	BS RS(10+)
36	Alura (01781400)	371.2	581	121	P C(10+)	- H(10+) MCW(10+) PHC(10+)	T HP W TK C	PO PH(10+)	- CM(10+) CP(5-10)	- ACS(5-10) NCS(5-10) OCS(10+)	- CV(10+) SP(10+) ST(10+)	BS RS(10+)
37	Simalgam (01781500)	523.9	1,977	448	P C(10+)	PHS H(5-10) MCW(5-10) PHC(5-10)	T W	PO PH(2)	- CM(< 5) CP(10+)	- ACS(< 5) NCS(< 5) OCS(< 5)	- CV(10+) SP(10+) ST(10+)	BS RS(< 5)
38	Chhinam (01781600)	414.6	1,981	422	P C(5-10)	PHS H(5-10) MCW(5-10) PHC(5-10)	T HP W	PO PH(2)	CM CP(< 5)	ACS NCS(10+) OCS(10+)	- CV(< 5) SP(10+) ST(10+)	BS RS(< 5)
39	Mirjapor (01781700)	512.6	809	200	P C(10+)	- H(10+) MCW(10+) PHC(< 5)	T W	PO PH(10)	- CM(< 5) CP(10+)	- ACS(< 5) NCS(< 5) OCS(< 5)	- CV(10+) SP(10+) ST(10+)	BS RS(< 5)
40	Sagra (01781800)	299.3	944	215	P S C(5-10)	- H(5-10) MCW(< 5) PHC(< 5)	T HP W	PO PH(20)	- CM(< 5) CP(5-10)	- ACS(5-10) NCS(5-10) OCS(5-10)	- CV(5-10) SP(5-10) ST(5-10)	BS RS(< 5)
41	Manekpor (01781900)	297.5	1,275	287	P C(5-10)	PHS FWC H(5-10) MCW(5-10) PHC(5-10)	T HP W	PO PH(15)	CM CP(5-10)	- ACS(5-10) NCS(5-10) OCS(5-10)	- CV(5-10) SP(5-10) ST(5-10)	BS RS(5-10)
42	Tankoli (01782000)	185.5	580	91	- P(< 5) C(5-10)	- H(5-10) MCW(5-10) PHC(5-10)	T HP W	PH(7) PO(< 5)	- CM(< 5) CP(5-10)	- ACS(5-10) NCS(5-10) OCS(5-10)	- CV(5-10) SP(5-10) ST(5-10)	BS RS(5-10)
43	Tavdi (01782100)	722.7	2,125	469	P C(10+)	- H(10+) MCW(10+) PHC(10+)	T W	PO PH(20)	- CM(< 5) CP(5-10)	ACS NCS(< 5) OCS(< 5)	- CV(10+) SP(10+) ST(10+)	BS RS(10+)

VILLAGE DIRECTORY

Village Directory
Land Use (As on 1999)

Land use (i.e. area under different types of land use in hectare)											
Approach to Village	Nearest Town & Distance (in km)	Power Supply	News paper/Magazine	Most Important Commodity Manufactured	Forest	Irrigated (by source)	Unirrigated	Cultivable Waste (including Gauchar and Groves)	Area not available for Cultivation	Name of Village	Serial Number
14	15	16	17	18	19	20	21	22	23	2	1
PR MR FP	Navsari (16)	ED EAG	N M	Paddy, Sugarcane, Mango	-	GC(259.9) T(259.9)	357.9	31.9	-	Delvada	34
PR	Navsari (10)	EA	N	Paddy, Sugarcane, Pulses	-	GC(17.5) TK(5.0) T(22.5)	140.0	5.0	36.1	Vadoli	35
PR MR	Navsari (12)	EA	N M	Paddy, Sugarcane, Mango	-	GC(20.0) WE(18.0) TK(3.0) T(41.0)	109.1	172.9	48.2	Alura	36
PR	Navsari (20)	EA	N M	Paddy, Sugarcane, Mango	-	GC(13.1) TK(17.5) T(30.7)	400.2	25.5	67.6	Simalgam	37
PR	Navsari (8)	EA	N M	Paddy, Jowar, Sugarcane	-	GC(200.1) WE(96.2) T(296.3)	53.1	21.3	43.8	Chhinam	38
PR	Mahuvar (10)	EA	N M	Paddy, Sugarcane, Mango	-	GC(60.1) TWE(20.2) TK(25.2) T(105.5)	244.9	162.2	-	Mirjapor	39
PR MR FP	Navsari (8)	EA	N M	Paddy, Sugarcane, Chikoo	-	GC(15.1) WE(118.6) TK(18.3) R(6.5) T(158.6)	48.6	14.6	77.6	Sagra	40
PR MR FP	Navsari (7)	EA	N M	Paddy, Sugarcane, Mango	-	GC(44.0) WE(61.0) TK(42.0) T(147.0)	32.0	10.1	108.5	Manekpor	41
PR MR FP	Navsari (7)	EA	N M	Paddy, Sugarcane, Mango	-	GC(32.8) W(6.9) WE(52.1) TK(17.5) R(10.4) T(119.7)	45.8	2.1	17.9	Tankoli	42
PR	Navsari (11)	EA	N M	Sugarcane, Paddy, Mango	-	GC(50.2) TWE(20.1) T(70.3)	516.9	30.8	104.7	Tavdi	43

**Census of India 2001 -
Amenities and**

Amenities available (if not available within the village, a dash (-) is shown in the column and next to it in brackets the distance in broad ranges viz. < 5 kms., 5-10 kms. and 10+ kms. of the nearest place where the facility is available is given)												
Serial Number	Name of Village & Location Code	Total Area of the Village (in Hectare)	Total Population (2001 Census)	Number of Households (2001 Census)	Educational	Medical	Drinking Water	Post, Telegraph and Telephone	Commercial and Co-operative Banks	Agricultural, Non-Agricultural and other Credit Societies	Recreational & Cultural Facilities (Cinema/ Video Hall, Sports Club, Stadium/Auditorium)	Communications (Bus Service, Railway Station, Waterway)
1	2	3	4	5	6	7	8	9	10	11	12	13
CD Block: Jalalpure (0002)												
44	Bodali (01782200)	869.8	2,663	642	P(2) C(5-10)	PHS RMP H(< 5) MCW(5-10) PHC(5-10)	T W	PO PTO PH(15)	CM CP	- ACS(5-10) NCS(5-10) OCS(5-10)	- CV(5-10) SP(5-10) ST(5-10)	BS RS(5-10)
45	Borsi (01782300)	801.6	3,678	703	P(3) S C(10+)	PHS FWC H(5-10) MCW(5-10) PHC(5-10)	T W TK R C	PO PH(5)	- CM(10+) CP(10+)	- ACS(10+) NCS(10+) OCS(10+)	- CV(10+) SP(10+) ST(10+)	BS RS(10+)
46	Dandi (01782400)	3,153.0	926	229	P S C(10+)	PHS H(10+) MCW(10+) PHC(10+)	T W	PO PH(5-10)	CM CP(10+)	NCS ACS(10+) OCS(10+)	- CV(10+) SP(10+) ST(10+)	BS RS(10+)
47	Samapor (01782500)	432.2	2,717	634	P(2) C(10+)	- H(10+) MCW(10+) PHC(5-10)	T HP W	PO PH(5-10)	- CM(< 5) CP(< 5)	- ACS(10+) NCS(< 5) OCS(< 5)	- CV(10+) SP(10+) ST(10+)	BS RS(10+)
48	Matwad (01782600)	756.3	2,776	687	P(2) C(10+)	MCW MH CWC HC PHC PHS FWC H(10+)	T HP	PO TO PTO PH(10)	CM CP(< 5)	- ACS(10+) NCS(10+) OCS(10+)	- CV(10+) SP(10+) ST(10+)	BS RS(5-10)
49	Karadi (01782700)	1,588.2	1,289	340	P S PUC C(10+)	- H(10+) MCW(< 5) PHC(< 5)	T HP	PO PH(3)	CM CP	- ACS(10+) NCS(10+) OCS(10+)	- CV(10+) SP(10+) ST(10+)	BS RS(10+)
50	Machhad (01782800)	1,039.8	1,633	345	P C(5-10)	- H(5-10) MCW(5-10) PHC(5-10)	T HP TW W TK C	PO PH(5)	CM CP(10+)	OCS ACS(5-10) NCS(5-10)	- CV(5-10) SP(5-10) ST(5-10)	BS RS(5-10)
51	Pethan (01782900)	260.8	1,327	315	P(2) C(5-10)	- H(5-10) MCW(5-10) PHC(5-10)	T HP TW W TK C	PO PH(5-10)	CM CP(5-10)	- ACS(5-10) NCS(5-10) OCS(5-10)	- CV(5-10) SP(5-10) ST(5-10)	BS RS(5-10)

VILLAGE DIRECTORY

Village Directory
Land Use (As on 1999)

Land use (i.e. area under different types of land use in hectare)											
Approach to Village	Nearest Town & Distance (in km)	Power Supply	News paper/Magazine	Most Important Commodity Manufactured	Forest	Irrigated (by source)	Unirrigated	Cultivable Waste (including Gauchar and Groves)	Area not available for Cultivation	Name of Village	Serial Number
14	15	16	17	18	19	20	21	22	23	2	1
PR MR FP	Navsari (7)	EA	N M	Jowar, Paddy, Tuwer	-	GC(316.6) TK(8.9) T(325.5)	91.1	15.4	437.8	Bodali	44
PR MR	Navsari (35)	EA	N	Paddy, Sugarcane, Mango	-	-	91.6	10.8	699.3	Borsi	45
PR MR	Navsari (16)	EA	-	Paddy, Sugarcane, Mango	73.7	-	182.6	142.5	2,754.3	Dandi	46
PR	Navsari (13)	EA	N	Paddy, Sugarcane, Mango	-	-	144.4	21.2	266.6	Samapor	47
PR	Navsari (11)	EA	N M	Jowar, Paddy, Mango	-	W(19.0) WE(50.0) T(69.0)	123.3	30.0	534.0	Matwad	48
PR MR	Navsari (11)	EA	N M	Jowar, Paddy, Sugarcane	-	-	174.6	1.1	1,412.5	Karadi	49
PR	Navsari (8)	EA	N M	Grains, Fish, Mango	-	GC(265.1) TK(8.0) T(273.1)	763.1	3.6	-	Machhad	50
PR	Navsari (8)	EA	N M	Paddy, Chikoo, Mango	-	GC(218.2) TK(11.1) T(229.3)	-	25.4	6.2	Pethan	51

**Census of India 2001 -
Amenities and**

Amenities available (if not available within the village, a dash (-) is shown in the column and next to it in brackets the distance in broad ranges viz. < 5 kms., 5-10 kms. and 10+ kms. of the nearest place where the facility is available is given)												
Serial Number	Name of Village & Location Code	Total Area of the Village (in Hectare)	Total Population (2001 Census)	Number of Households (2001 Census)	Educational	Medical	Drinking Water	Post, Telegraph and Telephone	Commercial and Co-operative Banks	Agricultural, Non-Agricultural and other Credit Societies	Recreational & Cultural Facilities (Cinema/ Video Hall, Sports Club, Stadium/Auditorium)	Communications (Bus Service, Railway Station, Waterway)
1	2	3	4	5	6	7	8	9	10	11	12	13
CD Block: Jalalpore (0002)												
52	Kothamadi (01783000)	482.2	1,547	362	P S PUC C(5-10)	PHS H(5-10) MCW(5-10) PHC(5-10)	T HP W	PO PH(86)	CM CP(5-10)	- ACS(5-10) NCS(5-10) OCS(5-10)	- CV(5-10) SP(5-10) ST(5-10)	BS RS(5-10)
53	Ethan (01783100)	253.4	656	152	P C(5-10)	- H(5-10) MCW(5-10) PHC(5-10)	T HP W	PO PH(16)	- CP(5-10)	- ACS(5-10) NCS(5-10) OCS(5-10)	- CV(5-10) SP(5-10) ST(5-10)	BS RS(5-10)
54	Bhutsad (01783200)	261.5	577	134	P C(10+)	- H(10+) MCW(10+) PHC(10+)	T HP W	PH(14) PO(< 5)	- CM(< 5) CP(5-10)	- ACS(5-10) NCS(5-10) OCS(5-10)	- CV(10+) SP(10+) ST(10+)	BS RS(10+)
55	Eroo (01783300)	600.6	5,251	1,162	P(2) C(5-10)	PHS H(5-10) MCW(< 5) PHC(5-10)	T HP W	PO PTO PH(50)	CM CP(< 5)	ACS NCS(< 5) OCS(< 5)	- CV(5-10) SP(5-10) ST(5-10)	BS RS(< 5)
56	Hansapor (01783400)	410.4	2,282	522	P C(5-10)	RMP H(5-10) MCW(< 5) PHC(5-10)	T HP W	PO PH	- CM(< 5) CP(5-10)	ACS NCS(< 5) OCS(< 5)	- CV(5-10) SP(5-10) ST(5-10)	BS RS
57	Mandir (01783500)	846.8	3,398	754	P S C(10+)	PHS H(10+) MCW(10+) PHC(< 5)	T HP W TK C	PO PH(5)	CM CP(10+)	ACS NCS(10+) OCS(10+)	CV SP(10+) ST(10+)	BS RS(10+)
58	At (01783600)	1,319.6	3,879	901	P(3) S PUC C(10+)	PHS(2) H(10+) MCW(10+) PHC(< 5)	T HP TW W	PO TO PTO PH(18)	CM CP(5-10)	ACS NCS(10+) OCS(10+)	- CV(10+) SP(10+) ST(10+)	BS RS(10+)
59	Khambhlav (01783700)	117.0	572	132	P C(10+)	- H(10+) MCW(10+) PHC(5-10)	HP W	- PO(< 5) PH(< 5)	- CM(10+) CP(10+)	- ACS(< 5) NCS(< 5) OCS(< 5)	- CV(10+) SP(10+) ST(10+)	BS RS(10+)

Village Directory
Land Use (As on 1999)

Land use (i.e. area under different types of land use in hectare)											
Approach to Village	Nearest Town & Distance (in km)	Power Supply	News paper/Magazine	Most Important Commodity Manufactured	Forest	Irrigated (by source)	Unirrigated	Cultivable Waste (including Gauchar and Groves)	Area not available for Cultivation	Name of Village	Serial Number
14	15	16	17	18	19	20	21	22	23	2	1
PR	Navsari (8)	ED EAG	N M	Paddy, Sugarcane, Mango	-	GC(47.7) WE(86.4) TWE(76.6) T(210.7)	138.9	82.3	50.3	Kothamadi	52
PR	Navsari (7)	EA	N	Paddy, Sugarcane, Mango	-	GC(16.4) WE(12.0) TWE(5.9) T(34.3)	189.4	29.7	-	Ethan	53
PR	Navsari (7)	EA	N M	Paddy, Sugarcane, Mango	-	GC(21.2) WE(15.2) TWE(6.4) TK(3.5) T(46.3)	146.2	23.7	45.4	Bhutsad	54
PR	Vijalpore (5)	EA	N M	Paddy, Vegetables, Jowar	-	GC(33.0) WE(9.7) T(42.7)	478.8	1.4	77.7	Eroo	55
PR	Vijalpore (2)	EA	N M	Paddy, Mango, Chikoo	-	GC(200.0) W(30.0) WE(30.0) TK(40.0) O(8.0) T(308.0)	30.1	2.3	70.0	Hansapor	56
PR MR FP	Navsari (10)	EA	N	Paddy, Sugarcane, Chikoo	-	GC(225.0) W(20.0) O(87.0) T(332.0)	381.0	10.2	123.6	Mandir	57
PR MR FP	Navsari (11)	EA	N M	Vegetables, Paddy, Mango	-	GC(115.0) W(24.0) WE(15.0) TW(70.0) R(20.0) T(244.0)	1,038.0	15.5	22.1	At	58
PR	Navsari (12)	EA	N M	Jowar, Paddy, Mango	-	GC(20.0) WE(10.0) T(30.0)	72.0	15.0	-	Khambhlav	59

**Census of India 2001 -
Amenities and**

Amenities available (if not available within the village, a dash (-) is shown in the column and next to it in brackets the distance in broad ranges viz. < 5 kms., 5-10 kms. and 10+ kms. of the nearest place where the facility is available is given)												
Serial Number	Name of Village & Location Code	Total Area of the Village (in Hectare)	Total Population (2001 Census)	Number of Households (2001 Census)	Educational	Medical	Drinking Water	Post, Telegraph and Telephone	Commercial and Co-operative Banks	Agricultural, Non-Agricultural and other Credit Societies	Recreational & Cultural Facilities (Cinema/ Video Hall, Sports Club, Stadium/Auditorium)	Communications (Bus Service, Railway Station, Waterway)
1	2	3	4	5	6	7	8	9	10	11	12	13
CD Block: Jalalpur (0002)												
60	Sultanpur (01783800)	1,266.8	2,625	597	P C(10+)	PHS FWC RMP H(10+) MCW(10+) PHC(5-10)	T HP TW W TK C	PO PH(5)	- CM(< 5) CP(5-10)	NCS ACS(5-10) OCS(10+)	- CV(10+) SP(10+) ST(10+)	BS RS(10+)
61	Kalthan (01783900)	396.4	1,367	314	P C(10+)	- H(10+) MCW(10+) PHC(5-10)	T HP TW W TK C	PO PH(7)	- CM(5-10) CP(5-10)	- ACS(5-10) NCS(5-10) OCS(10+)	- CV(10+) SP(10+) ST(10+)	BS RS(5-10)
62	Abrama (01784000)	1,632.8	6,793	1,470	P(2) S PUC C(10+)	DA MCW MH PHC PHS RMP(2) H(10+)	HP W TK C	PO PTO PH(72)	CM CP NCS(10+) OCS(10+)	ACS NCS(10+) OCS(10+)	- CV(10+) SP(10+) ST(10+)	BS RS(< 5)
63	Dambher (01784100)	462.4	1,457	326	P C(5-10)	- H(10+) MCW(10+) PHC(< 5)	T HP W TK	PO PH(< 5)	- CM(< 5) CP(< 5)	NCS ACS(< 5) OCS(< 5)	- CV(5-10) SP(5-10) ST(5-10)	BS RS(< 5)
64	Vedchha (01784200)	708.1	2,780	589	P C(5-10)	PHS H(10+) MCW(10+) PHC(< 5)	T HP W TK	PO PH(5)	CM CP(10+)	ACS NCS OCS(10+)	- CV(10+) SP(10+) ST(10+)	BS RS
65	Karod Kothva (01784300)	296.0	1,311	295	P C(10+)	- H(< 5) MCW(< 5) PHC(< 5)	T HP TW W	PO PH	- CM(< 5) CP(< 5)	- ACS(< 5) NCS(< 5) OCS(< 5)	- CV(< 5) SP(10+) ST(10+)	BS RS(< 5)
66	Sarav (01784400)	236.0	924	228	P C(10+)	- H(10+) MCW(< 5) PHC(< 5)	T HP W TK C	PO PH(12)	- CM(< 5) CP(< 5)	- ACS(< 5) NCS(10+) OCS(10+)	- CV(10+) SP(10+) ST(10+)	BS RS(< 5)
67	Chijgam (01784500)	704.9	2,431	494	P(4) C(10+)	- H(10+) MCW(10+) PHC(< 5)	T HP W	PO PH(< 5)	- CM(10+) CP(< 5)	- ACS(< 5) NCS(10+) OCS(10+)	- CV(10+) SP(10+) ST(10+)	BS RS(5-10)
68	Onjal (01784600)	1,087.0	7,285	1,538	P(3) S(2) C(10+)	PHS(2) FWC RMP H(10+) MCW(10+) PHC(5-10)	HP W TK C	PO PTO PH(5)	CM(2) CP(5-10)	OCS ACS(5-10) NCS(5-10)	- CV(10+) SP(10+) ST(10+)	BS RS(10+)

VILLAGE DIRECTORY

Village Directory
Land Use (As on 1999)

Land use (i.e. area under different types of land use in hectare)											
Approach to Village	Nearest Town & Distance (in km)	Power Supply	News paper/Magazine	Most Important Commodity Manufactured	Forest	Irrigated (by source)	Unirrigated	Cultivable Waste (including Gauchar and Groves)	Area not available for Cultivation	Name of Village	Serial Number
14	15	16	17	18	19	20	21	22	23	2	1
PR FP	Navsari (17)	EA	N	Chikoo, Paddy, Mango	-	GC(255.0) WE(200.0) T(455.0)	158.7	42.7	610.5	Sultanpur	60
PR FP	Navsari (15)	EA	N	Mango, Sugarcane, Paddy	-	GC(201.3) WE(80.1) T(281.4)	23.6	78.1	13.2	Kalthan	61
PR MR FP	Navsari (14)	EA	N M	Mango, Sugarcane, Paddy	-	GC(820.3) W(110.1) TK(90.1) T(1020.5)	110.4	5.4	496.4	Abrama	62
PR MR FP	Navsari (9)	EA	N	Chikoo, Sugarcane, Mango	-	GC(105.1) WE(110.4) T(215.5)	190.2	4.7	52.1	Dambher	63
PR MR FP	Navsari (10)	EA	N	Sugarcane, Mango, Chikoo	-	GC(210.3) WE(217.0) T(427.3)	175.1	3.4	102.3	Vedchha	64
PR	Navsari (18)	EA	N M	Sugarcane, Chikoo, Mango	-	GC(175.0) WE(5.0) TWE(40.0) TK(5.0) O(8.4) T(233.4)	-	11.6	51.0	Karod Kothva	65
PR MR FP	Navsari (16)	EA	N M	Chikoo, Paddy, Sugarcane	-	GC(40.2) WE(95.0) T(135.2)	44.8	18.0	38.0	Sarav	66
PR MR FP	Navsari (21)	EA	N M	Sugarcane, Paddy, Mango	-	GC(22.1) WE(5.5) TWE(19.1) T(46.6)	102.2	6.1	550.0	Chijgam	67
PR MR	Navsari (15)	EA	N	Paddy, Sugarcane, Mango	-	GC(226.4) TK(5.8) R(94.8) O(25.4) T(352.5)	133.1	-	601.5	Onjal	68

**Census of India 2001 -
Amenities and**

Amenities available (if not available within the village, a dash (-) is shown in the column and next to it in brackets the distance in broad ranges viz. < 5 kms., 5-10 kms. and 10+ kms of the nearest place where the facility is available is given)

Serial Number	Name of Village & Location Code	Total Area of the Village (in Hectare)	Total Population (2001 Census)	Number of Households (2001 Census)	Educational	Medical	Drinking Water	Post, Telegraph and Telephone	Commercial and Co-operative Banks	Agricultural, Non-Agricultural and other Credit Societies	Recreational & Cultural Facilities (Cinema/ Video Hall, Sports Club, Stadium/Auditorium)	Communications (Bus Service, Railway Station, Waterway)
1	2	3	4	5	6	7	8	9	10	11	12	13
CD Block: Jalalpore (0002)												
69	Krushnapur (01784700)	252.9	5,563	1,021	P(2) S C(10+)	MCW PHC PHS RMP H(10+)	T W	PO PH(2)	CM CP(< 5)	NCS OCS ACS(10+)	- CV(10+) SP(10+) ST(10+)	BS RS(10+)
70	Panar (01784800)	587.2	2,425	493	P S C(10+)	- H(10+) MCW(10+) PHC(< 5)	T HP W	PO PH	CM CP	- ACS(< 5) NCS(< 5) OCS(< 5)	- CV(10+) SP(10+) ST(10+)	BS RS(10+)

Village Directory
Land Use (As on 1999)

Land use (i.e. area under different types of land use in hectare)											
Approach to Village	Nearest Town & Distance (in km)	Power Supply	News paper/Magazine	Most Important Commodity Manufactured	Forest	Irrigated (by source)	Unirrigated	Cultivable Waste (including Gauchar and Groves)	Area not available for Cultivation	Name of Village	Serial Number
14	15	16	17	18	19	20	21	22	23	2	1
PR	Navsari (25)	EA	N M	Paddy, Jowar, Pulses	-	-	-	-	252.9	Krushnapur	69
PR MR FP	Navsari (22)	EA	N M	Sugarcane, Vegetables, Pulses	-	GC(200.3) WE(81.2) T(281.5)	-	-	305.7	Panar	70

**Census of India 2001 -
Amenities and**

Amenities available (if not available within the village, a dash (-) is shown in the column and next to it in brackets the distance in broad ranges viz. < 5 kms., 5-10 kms. and 10+ kms. of the nearest place where the facility is available is given)												
Serial Number	Name of Village & Location Code	Total Area of the Village (in Hectare)	Total Population (2001 Census)	Number of Households (2001 Census)	Educational	Medical	Drinking Water	Post, Telegraph and Telephone	Commercial and Co-operative Banks	Agricultural, Non-Agricultural and other Credit Societies	Recreational & Cultural Facilities (Cinema/ Video Hall, Sports Club, Stadium/Auditorium)	Communications (Bus Service, Railway Station, Waterway)
1	2	3	4	5	6	7	8	9	10	11	12	13
CD Block: Jalalpure (0002)												
71	Kharsad (01784900)	651.5	1,658	428	P C(10+)	DA PHS FWC RMP H(10+) MCW(10+) PHC(< 5)	T W	PO PH(2)	- CM(5-10) CP(5-10)	ACS NCS(< 5) OCS(< 5)	- CV(10+) SP(10+) ST(10+)	BS RS(5-10)
72	Kanera (01785000)	362.9	1,356	261	P C(10+)	PHS FWC RMP H(10+) MCW(10+) PHC(< 5)	T HP W	PO PH(4)	- CM(10+) CP(< 5)	- NCS(< 5) NCS(10+) OCS(10+)	- CV(10+) SP(10+) ST(10+)	BS RS(10+)
Block Total		47,439.3	140,124	30,290	P(92) S(16) PUC(5)	H D DA(2) MCW(7) MH(2) CWC HC PHC(5) PHS(36) FWC(9) NH RMP(20) O	T(68) W(65) TK(22) HP(53) TW(10) R(2) C(19)	PO(58) TO(2) PTO(10) PH(1,936)	CM(27) CP(6)	ACS(14) NCS(9) OCS(5)	CV	BS(72) RS(2)

VILLAGE DIRECTORY

Village Directory
Land Use (As on 1999)

Land use (i.e. area under different types of land use in hectare)											
Approach to Village	Nearest Town & Distance (in km)	Power Supply	News paper/Magazine	Most Important Commodity Manufactured	Forest	Irrigated (by source)	Unirrigated	Cultivable Waste (including Gauchar and Groves)	Area not available for Cultivation	Name of Village	Serial Number
14	15	16	17	18	19	20	21	22	23	2	1
PR MR FP	Navsari (19)	EA	N M	Sugarcane, Paddy, Mango	-	GC(330.5) WE(223.0) T(553.4)	-	-	98.1	Kharsad	71
PR MR FP	Navsari (23)	EA	N M	Paddy, Sugarcane, Mango	-	GC(90.8) WE(2.5) TWE(40.5) T(133.8)	85.7	2.9	140.5	Kanera	72
PR(72)		ED(3)	N(70)		903.7	GC(9,473.1)	13,899.9	2,391.5	16,276.4		
MR(32)		EAG(3)	M(53)			W(493.9)					
FP(27)		EA(69)				WE(2,476.7)					
						TW(70.0)					
						TWE(319.6)					
						TK(612.9)					
						R(149.3)					
						O(372.4)					
						T(13,967.9)					

TALUKA / C.D.BLOCK
GANDEVI

GUJARAT

TALUKA GANDEVI

DISTRICT NAVSARI



TOTAL AREA	294.75 Km ²
TOTAL POPULATION	240 291
TOTAL NUMBER OF VILLAGES	55
TOTAL NUMBER OF TOWNS	4
DISTANCE FROM DISTRICT HEADQUARTERS TO TALUKA	25 Kms

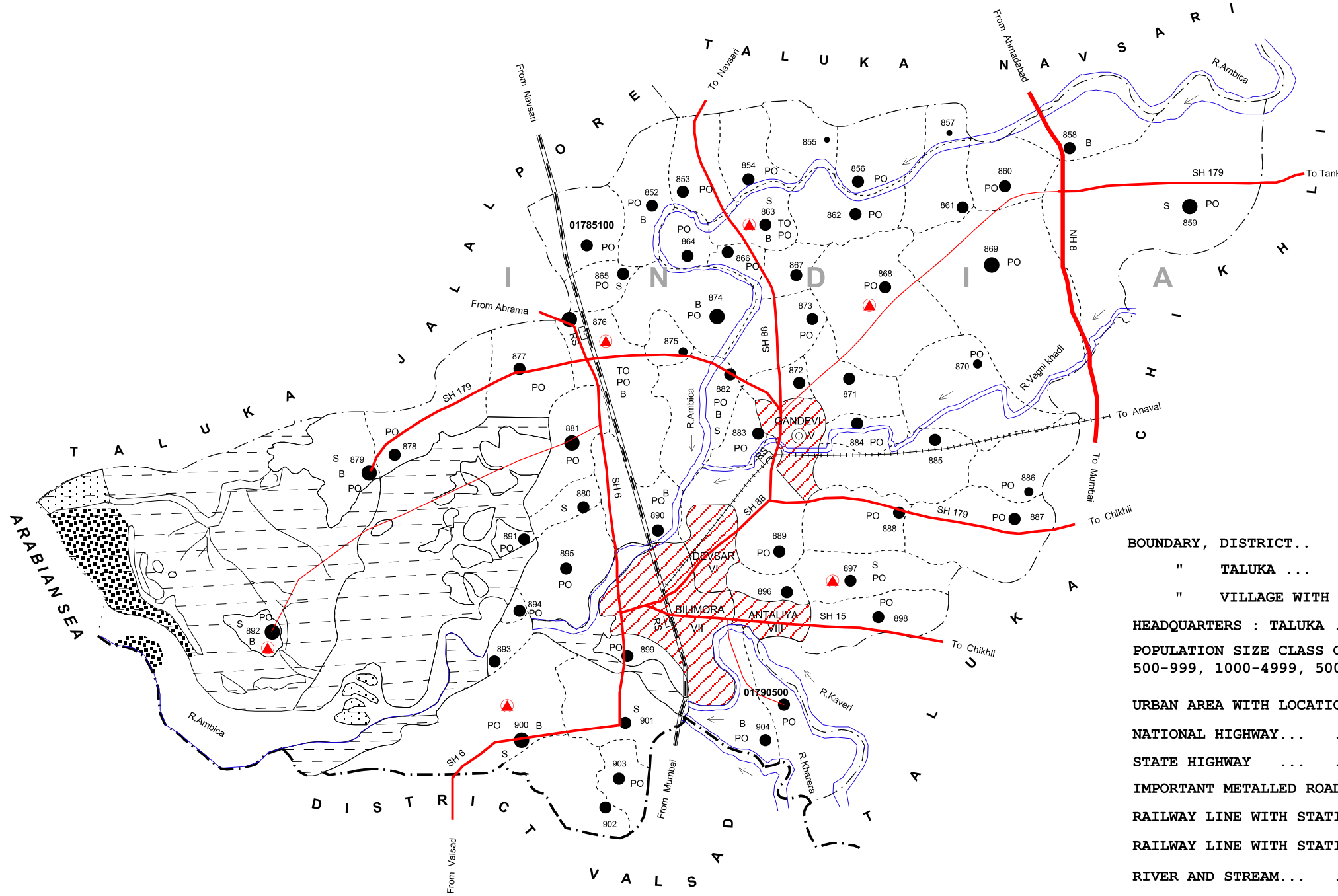

BOUNDARY, DISTRICT	---
" TALUKA	---
" VILLAGE WITH PERMANENT LOCATION CODE NUMBER...	01785100
HEADQUARTERS : TALUKA	⊙
POPULATION SIZE CLASS OF VILLAGES : 200-499, 500-999, 1000-4999, 5000 AND ABOVE...	● ● ● ●
URBAN AREA WITH LOCATION CODE NAME...	▨
NATIONAL HIGHWAY...	NH 8
STATE HIGHWAY	SH 15
IMPORTANT METALLED ROADS	RS
RAILWAY LINE WITH STATION, BROAD GAUGE	RS
RAILWAY LINE WITH STATION, NARROW GAUGE...	RS
RIVER AND STREAM...	~~~~~
POST OFFICE/TELEGRAPH OFFICE...	PO / TO
HIGH SCHOOL/SENIOR SECONDARY SCHOOL..	S
PRIMARY HEALTH CENTRE	▲
BANK...	B

C.D. BLOCK BOUNDARY OF GANDEVI IS CO-TERMINUS WITH TALUKA BOUNDARY EXCLUDING ALL STATUTORY TOWNS.

Based upon Survey of India map with the permission of the Surveyor General of India. The territorial waters of India extend into the sea to a distance of twelve nautical miles measured from the appropriate base line.

(c) Alphabetical list of Villages (Gandevi Taluka)

Sl. No.	Name of Village	2001 Census Location Code Number	1991 Census Location Code Number	Sl. No.	Name of Village	2001 Census Location Code Number	1991 Census Location Code Number
1	2	3	4	1	2	3	4
1	Ajrai	01787300	00025	28	Kolva	01785200	00001
2	Amalsad	01787600	00027	29	Kotha	01787800	00028
3	Ambheta	01788700	00034	30	Manekpor	01786200	00012
4	Ancheli	01786500	00017	31	Masa	01787900	00040
5	Bhatha	01789500	00038	32	Matwad	01785800	00009
6	Bigri	01790000	00051	33	Mendhar	01789200	00041
7	Chhapar	01789100	00039	34	Mohanpur	01785100	00016
8	Deshad	01788500	00035	35	Morali	01789300	00043
9	Devdha	01789000	00037	36	Nandarkha	01789800	00047
10	Dhakwada	01789600	00044	37	Pathri	01786700	00013
11	Dhamdachha	01788200	00026	38	Pati	01788800	00045
12	Dhanori	01786800	00021	39	Pinjra	01785500	00004
13	Duwada	01787000	00022	40	Pipaldhara	01786100	00008
14	Endhal	01786900	00011	41	Rahej	01787200	00024
15	Gadat	01786300	00014	42	Salej	01785300	00002
16	Gandeva	01785900	00010	43	Saribujrang	01788100	01100
17	Ganghor	01787500	00018	44	Sarikhurd	01788000	00030
18	Govandi Bhathala	01790100	00050	45	Sonwadi	01786400	00015
19	Ichhapor	01785400	00003	46	Torangam	01788300	00031
20	Kachholi	01787400	00019	47	Undach Luhar Faliya	01790400	00053
21	Kalamtha	01789400	00042	48	Undach Vaniya Faliya	01790500	00054
22	Kalvach	01788600	00033	49	Vadsangal	01787100	00023
23	Kesali	01789700	00046	50	Vagalvad	01785700	00006
24	Khakhwada	01786600	00020	51	Vaghrech	01789900	00049
25	Khapariya	01786000	00007	52	Valoti	01788900	00036
26	Khaparwada	01790300	00052	53	Vangam	01790200	
27	Khergam	01788400	00032	54	Vasan	01787700	00029
				55	Vegam	01785600	00005

**Census of India 2001 -
Amenities and**

Amenities available (if not available within the village, a dash (-) is shown in the column and next to it in brackets the distance in broad ranges viz. < 5 kms., 5-10 kms. and 10+ kms of the nearest place where the facility is available is given)												
Serial Number	Name of Village & Location Code	Total Area of the Village (in Hectare)	Total Population (2001 Census)	Number of Households (2001 Census)	Educational	Medical	Drinking Water	Post, Telegraph and Telephone	Commercial and Co-operative Banks	Agricultural, Non-Agricultural and other Credit Societies	Recreational & Cultural Facilities (Cinema/ Video Hall, Sports Club, Stadium/Auditorium)	Communications (Bus Service, Railway Station, Waterway)
1	2	3	4	5	6	7	8	9	10	11	12	13
CD Block: Gandevi (0003)												
1	Mohanpur (01785100)	193.0	1,072	226	P C(10+)	- H(< 5) MCW(< 5) PHC(< 5)	T HP	PO PH(20)	- CM(< 5) CP(5-10)	- ACS(5-10) NCS(5-10) OCS(5-10)	- CV(5-10) SP(10+) ST(10+)	BS RS(< 5)
2	Kolva (01785200)	360.8	1,214	255	P C(10+)	PHS CHW H(5-10) MCW(< 5) PHC(< 5)	HP W	PO PH(15)	- CM(< 5) CP(5-10)	- ACS(< 5) NCS(< 5) OCS(5-10)	- CV(5-10) SP(5-10) ST(5-10)	BS RS(< 5)
3	Salej (01785300)	339.7	2,283	520	P C(5-10)	PHS FWC RMP H(5-10) MCW(< 5) PHC(< 5)	T HP W	PO PH(48)	CM CP(5-10)	OCS ACS(< 5) NCS(< 5)	- CV(5-10) SP(5-10) ST(5-10)	BS RS(< 5)
4	Ichhapor (01785400)	346.6	1,469	356	P(2) C(5-10)	PHS H(5-10) MCW(< 5) PHC(< 5)	T HP W	PO PH(15)	- CM(< 5) CP(< 5)	- ACS(< 5) NCS(< 5) OCS(< 5)	- CV(< 5) SP(10+) ST(10+)	BS RS(< 5)
5	Pinjra (01785500)	132.2	477	104	P C(5-10)	RMP H(5-10) MCW(< 5) PHC(< 5)	HP W	PH(12) PO(< 5)	- CM(< 5) CP(< 5)	OCS ACS(< 5) NCS(< 5)	- CV(5-10) SP(5-10) ST(5-10)	BS RS(5-10)
6	Vegam (01785600)	308.2	2,216	533	P C(10+)	PHS RMP CHW H(5-10) MCW(< 5) PHC(< 5)	T HP W	PO PH(29)	- CM(< 5) CP(< 5)	OCS ACS(< 5) NCS(< 5)	- CV(5-10) SP(10+) ST(10+)	BS RS(10+)
7	Vagalvad (01785700)	98.5	272	70	P C(10+)	- H(5-10) MCW(< 5) PHC(< 5)	HP W R	- PO(< 5) PH(< 5)	- CM(< 5) CP(< 5)	- ACS(< 5) NCS(< 5) OCS(< 5)	- CV(5-10) SP(5-10) ST(10+)	BS RS(10+)
8	Matwad (01785800)	354.9	1,777	393	P C(10+)	PHS H(< 5) MCW(10+) PHC(< 5)	T HP W	PH(35) PO(< 5)	CM CP(< 5)	OCS ACS(< 5) NCS(< 5)	- CV(10+) SP(10+) ST(10+)	BS RS(10+)
9	Gandeva (01785900)	1,553.1	6,676	1,485	P(6) S PUC I C(10+)	PHS FWC RMP CHW H(< 5) MCW(10+) PHC(< 5)	T HP W	PO PH(133)	- CM(10+) CP(10+)	ACS OCS NCS(< 5)	- CV(10+) SP(10+) ST(10+)	BS RS(10+)

Village Directory
Land Use (As on 1999)

Land use (i.e. area under different types of land use in hectare)												
Approach to Village	Nearest Town & Distance (in km)	Power Supply	News paper/Magazine	Most Important Commodity Manufactured	Forest	Irrigated (by source)	Unirrigated	Cultivable Waste (including Gauchar and Groves)	Area not available for Cultivation	Name of Village	Serial Number	
14	15	16	17	18	19	20	21	22	23	2	1	
PR	Gandevi (7)	EA	N M	Paddy, Sugarcane, Chikoo	-	GC(85.0) WE(74.9) T(160.0)	2.6	29.6	0.9	Mohanpur	1	
PR	Gandevi (7)	EA	N M	Paddy, Sugarcane, Chikoo	-	GC(123.8) WE(96.2) T(220.0)	77.2	41.6	22.0	Kolva	2	
PR	Gandevi (5)	EA	N M	Paddy, Chikoo, Sugarcane	-	GC(115.0) WE(77.1) T(192.1)	96.0	1.0	50.7	Salej	3	
PR	Gandevi (6)	EA	N M	Paddy, Sugarcane, Chikoo	-	GC(190.0) WE(22.3) T(212.3)	78.2	0.7	55.4	Ichhapor	4	
PR	Gandevi (8)	EA	N M	Paddy, Sugarcane, Mango	-	GC(52.6) WE(19.0) T(71.6)	11.0	33.0	16.6	Pinjra	5	
PR	Gandevi (7)	EA	N M	Paddy, Sugarcane, Mango	-	GC(131.3) WE(72.0) T(203.3)	8.4	64.5	32.0	Vegam	6	
PR	Gandevi (7)	EA	N M	Paddy, Sugarcane, Mango	-	WE(4.0) R(1.3) T(5.3)	4.7	66.3	22.3	Vagalvad	7	
PR	Gandevi (11)	EA	N M	Paddy, Sugarcane, Chikoo	-	GC(40.0) WE(28.0) TWE(6.0) TK(8.0) T(82.0)	207.1	29.7	36.1	Matwad	8	
PR	Gandevi (10)	EA	N M	Paddy, Sugarcane, Chikoo	181.0	GC(440.5) WE(161.9) T(602.4)	563.4	50.5	155.9	Gandeva	9	

**Census of India 2001 -
Amenities and**

Amenities available (if not available within the village, a dash (-) is shown in the column and next to it in brackets the distance in broad ranges viz. < 5 kms., 5-10 kms. and 10+ kms of the nearest place where the facility is available is given)												
Serial Number	Name of Village & Location Code	Total Area of the Village (in Hectare)	Total Population (2001 Census)	Number of Households (2001 Census)	Educational	Medical	Drinking Water	Post, Telegraph and Telephone	Commercial and Co-operative Banks	Agricultural, Non-Agricultural and other Credit Societies	Recreational & Cultural Facilities (Cinema/ Video Hall, Sports Club, Stadium/Auditorium)	Communications (Bus Service, Railway Station, Waterway)
1	2	3	4	5	6	7	8	9	10	11	12	13
10	Khapariya (01786000)	371.4	1,634	373	P C(10+)	H D DA PHS CHW MCW(< 5) PHC(< 5)	T HP W	PO PH(38)	- CM(10+) CP(10+)	OCS ACS(< 5) NCS(< 5)	- CV(5-10) SP(10+) ST(10+)	BS RS(10+)
11	Pipaldhara (01786100)	417.8	1,736	383	P C(10+)	- H(< 5) MCW(10+) PHC(< 5)	HP TW W	PH(33) PO(< 5)	- CM(< 5) CP(< 5)	OCS ACS(< 5) NCS(< 5)	- CV(5-10) SP(10+) ST(10+)	BS RS(10+)
12	Manekpor (01786200)	356.2	1,333	286	P C(10+)	CHW H(< 5) MCW(< 5) PHC(< 5)	T W	PO PH(31)	- CM(< 5) CP(< 5)	ACS NCS OCS	- CV(< 5) SP(5-10) ST(10+)	BS RS(10+)
13	Gadat (01786300)	318.0	2,202	479	P S PUC C(10+)	MCW PHC PHS FWC TB RMP(2) CHW H(< 5)	T HP	PO TO PTO PH(69)	CM(2) CP	ACS NCS OCS	- CV(< 5) SP(10+) ST(10+)	BS RS(10+)
14	Sonwadi (01786400)	168.3	1,931	420	P C(10+)	CHW H(< 5) MCW(< 5) PHC(< 5)	T HP W	PO PH(30)	- CM(< 5) CP(< 5)	- ACS(< 5) NCS(< 5) OCS(< 5)	- CV(< 5) SP(< 5) ST(10+)	BS RS(10+)
15	Ancheli (01786500)	212.7	1,428	284	P S C(10+)	PHS RMP H(5-10) MCW(5-10) PHC(5-10)	T HP	PO PH(32)	- CM(< 5) CP(5-10)	- ACS(5-10) NCS(5-10) OCS(5-10)	- CV(5-10) SP(10+) ST(10+)	BS RS
16	Khakhwada (01786600)	208.2	1,104	252	P C(10+)	- H(< 5) MCW(< 5) PHC(< 5)	T HP W	PO PH(30)	- CM(< 5) CP(< 5)	- ACS(< 5) NCS(< 5) OCS(< 5)	- CV(< 5) SP(< 5) ST(10+)	BS RS(10+)
17	Pathri (01786700)	303.5	1,524	331	P C(10+)	PHS CHW H(< 5) MCW(< 5) PHC(< 5)	T HP	PH(25) PO(< 5)	- CM(< 5) CP(< 5)	OCS ACS(< 5) NCS(< 5)	- CV(< 5) SP(10+) ST(10+)	BS RS(< 5)

VILLAGE DIRECTORY

Village Directory
Land Use (As on 1999)

Land use (i.e. area under different types of land use in hectare)											
Approach to Village	Nearest Town & Distance (in km)	Power Supply	News paper/Magazine	Most Important Commodity Manufactured	Forest	Irrigated (by source)	Unirrigated	Cultivable Waste (including Gauchar and Groves)	Area not available for Cultivation	Name of Village	Serial Number
14	15	16	17	18	19	20	21	22	23	2	1
PR	Gandevi (8)	EA	N M	Paddy, Sugarcane, Chikoo	-	GC(120.5) WE(77.5) T(198.0)	38.1	70.8	64.5	Khapariya	10
PR	Gandevi (5)	EA	N M	Paddy, Sugarcane, Chikoo	-	GC(97.0) WE(108.1) TWE(38.1) TK(40.1) R(15.1) T(298.4)	47.9	17.9	53.7	Pipaldhara	11
PR	Gandevi (6)	EA	N M	Paddy, Mango, Sugarcane	-	GC(63.6) W(105.2) T(168.9)	32.0	86.0	69.4	Manekpor	12
PR	Gandevi (3)	EA	N M	Paddy, Chikoo, Sugarcane	-	GC(41.1) WE(119.7) T(160.8)	32.1	42.6	82.5	Gadat	13
PR	Gandevi (5)	EA	N M	Chikoo, Mango, Sugarcane	-	WE(108.6) T(108.6)	3.0	3.9	52.9	Sonwadi	14
PR	Bilimora (10)	EA	N M	Paddy, Sugarcane, Chikoo	-	GC(123.4) WE(34.4) T(157.8)	11.1	43.2	0.6	Ancheli	15
PR	Gandevi (5)	EA	N M	Chikoo, Mango, Coconut	-	GC(35.1) WE(102.7) T(137.8)	9.6	12.8	48.0	Khakhwada	16
PR	Gandevi (3)	EA	N M	Sugarcane, Paddy, Chikoo	-	GC(60.0) WE(120.0) TK(7.0) T(187.0)	83.3	13.9	19.3	Pathri	17

Census of India 2001 -

Amenities and

Amenities available (if not available within the village, a dash (-) is shown in the column and next to it in brackets the distance in broad ranges viz. < 5 kms., 5-10 kms. and 10+ kms of the nearest place where the facility is available is given)												
Serial Number	Name of Village & Location Code	Total Area of the Village (in Hectare)	Total Population (2001 Census)	Number of Households (2001 Census)	Educational	Medical	Drinking Water	Post, Telegraph and Telephone	Commercial and Co-operative Banks	Agricultural, Non-Agricultural and other Credit Societies	Recreational & Cultural Facilities (Cinema/ Video Hall, Sports Club, Stadium/Auditorium)	Communications (Bus Service, Railway Station, Waterway)
1	2	3	4	5	6	7	8	9	10	11	12	13
18	Dhanori (01786800)	869.1	2,880	594	P(2) C(10+)	MCW PHS PHS FWC TB RMP H(<5)	HP W	PO PH(25)	- CM(<5) CP(<5)	ACS OCS NCS(<5)	- CV(<5) SP(10+) ST(10+)	BS RS(<5)
19	Endhal (01786900)	1,033.3	5,557	1,222	P(3) C(10+)	PHS RMP(3) CHW H(<5) MCW(10+) PHC(<5)	T HP W	PO PH(115)	- CM(<5) CP(<5)	NCS OCS ACS(<5)	- CV(<5) SP(10+) ST(10+)	BS RS(10+)
20	Duwada (01787000)	503.0	939	212	P C(10+)	PHS H(5-10) MCW(5-10) PHC(5-10)	T HP	PO PH(10)	- CM(5-10) CP(5-10)	OCS ACS(5-10) NCS(5-10)	- CV(5-10) SP(10+) ST(10+)	BS RS(10+)
21	Vadsangal (01787100)	237.0	1,833	365	P C(5-10)	PHS H(<5) MCW(<5) PHC(<5)	T HP	PH(26) PO(<5)	- CM(<5) CP(<5)	OCS ACS(<5) NCS(<5)	- CV(<5) SP(5-10) ST(5-10)	BS RS(<5)
22	Rahej (01787200)	146.9	1,453	336	P C(10+)	- H(<5) MCW(<5) PHC(<5)	T HP	PH(14) PO(<5)	- CM(<5) CP(<5)	- ACS(<5) NCS(<5) OCS(<5)	- CV(<5) SP(10+) ST(10+)	BS RS(<5)
23	Ajrai (01787300)	395.5	2,807	548	P(2) C(5-10)	PHS CHW H(<5) MCW(<5) PHC(<5)	T HP TW W	PO PH(62)	- CM(<5) CP(<5)	ACS NCS(<5) OCS(<5)	- CV(<5) SP(5-10) ST(5-10)	BS RS(<5)
24	Kachholi (01787400)	547.8	5,363	1,011	P(2) I Tr C(10+)	MH PHS FWC RMP(2) H(<5) MCW(<5) PHC(<5)	T HP TW W	PO PH(235)	CM CP(5-10)	- ACS(5-10) NCS(5-10) OCS(<5)	- CV(<5) SP(10+) ST(10+)	BS RS(<5)
25	Ganghor (01787500)	107.8	789	174	P C(5-10)	- H(<5) MCW(<5) PHC(<5)	T HP W	PH(29) PO(<5)	- CM(<5) CP(<5)	- ACS(<5) NCS(<5) OCS(<5)	- CV(<5) SP(5-10) ST(5-10)	BS RS(5-10)
26	Amalsad (01787600)	576.5	7,283	1,547	P(3) S(2) PUC(2) C(5-10)	H D MCW PHC FWC TB NH RMP(4)	HP TW W TK C	PO TO PTO PH(150)	CM(2) CP	- ACS(<5) NCS(<5) OCS(<5)	CV SP(5-10) ST(5-10)	BS RS(<5)

Village Directory
Land Use (As on 1999)

Land use (i.e. area under different types of land use in hectare)											
Approach to Village	Nearest Town & Distance (in km)	Power Supply	News paper/Magazine	Most Important Commodity Manufactured	Forest	Irrigated (by source)	Unirrigated	Cultivable Waste (including Gauchar and Groves)	Area not available for Cultivation	Name of Village	Serial Number
14	15	16	17	18	19	20	21	22	23	2	1
PR	Gandevi (2)	EA	N M	Sugarcane, Paddy, Chikoo	-	GC(350.3) WE(240.3) TK(5.4) R(18.0) T(614.0)	152.2	100.8	2.1	Dhanori	18
PR	Gandevi (7)	EA	N M	Paddy, Sugarcane, Chikoo	-	GC(574.1) W(195.8) T(770.0)	124.9	17.1	121.4	Endhal	19
PR	Gandevi (4)	EA	N M	Sugarcane, Paddy, Chikoo	-	GC(240.0) WE(115.0) TWE(30.0) R(15.0) T(400.0)	103.0	-	-	Duwada	20
PR	Gandevi (2)	EA	N M	Sugarcane, Paddy, Chikoo	-	GC(132.2) WE(35.4) T(167.7)	4.2	45.2	20.0	Vadsangal	21
PR	Gandevi (1)	EA	N M	Sugarcane, Paddy, -	-	GC(50.0) WE(35.0) TK(4.0) T(89.0)	20.9	3.7	33.3	Rahej	22
PR	Gandevi (1)	EA	N M	Paddy, Sugarcane, Chikoo	-	GC(28.3) WE(167.2) TWE(31.2) T(226.7)	32.8	43.0	93.0	Ajrai	23
PR	Gandevi (4)	EA	N M	Paddy, Sugarcane, Chikoo	-	GC(150.0) WE(250.0) TK(15.8) R(20.0) T(435.8)	17.0	54.0	41.0	Kachholi	24
PR	Gandevi (3)	EA	N M	Paddy, Sugarcane, Chikoo	-	WE(46.5) TK(37.2) T(83.6)	22.7	1.0	0.5	Ganghor	25
PR	Bilimora (3)	EA	N M	Paddy, Jowar, Sugarcane	-	GC(121.0) WE(145.0) TWE(40.3) T(306.3)	169.7	30.8	69.8	Amalsad	26

**Census of India 2001 -
Amenities and**

Amenities available (if not available within the village, a dash (-) is shown in the column and next to it in brackets the distance in broad ranges viz. < 5 kms., 5-10 kms. and 10+ kms of the nearest place where the facility is available is given)												
Serial Number	Name of Village & Location Code	Total Area of the Village (in Hectare)	Total Population (2001 Census)	Number of Households (2001 Census)	Educational	Medical	Drinking Water	Post, Telegraph and Telephone	Commercial and Co-operative Banks	Agricultural, Non-Agricultural and other Credit Societies	Recreational & Cultural Facilities (Cinema/ Video Hall, Sports Club, Stadium/Auditorium)	Communications (Bus Service, Railway Station, Waterway)
1	2	3	4	5	6	7	8	9	10	11	12	13
27	Vasan (01787700)	530.0	1,534	333	P C(5-10)	- H(< 5) MCW(< 5) PHC(< 5)	T HP W	PO PH(37)	- CM(< 5) CP(< 5)	- ACS(< 5) NCS(< 5) OCS(< 5)	- CV(< 5) SP(5-10) ST(5-10)	BS RS(< 5)
28	Kotha (01787800)	479.8	2,433	525	P C(10+)	PHS H(< 5) MCW(< 5) PHC(< 5)	T HP TW	PO PH(24)	- CM(< 5) CP(< 5)	- ACS(< 5) NCS(< 5) OCS(< 5)	- CV(< 5) SP(10+) ST(10+)	BS RS(< 5)
29	Masa (01787900)	2,101.0	6,716	1,283	P(6) S C(10+)	CWC PHS FWC TB NH RMP H(5-10) MCW(5-10) PHC(5-10)	T HP W	PO PH(177)	CM CP(5-10)	- ACS(5-10) NCS(5-10) OCS(5-10)	- CV(5-10) SP(5-10) ST(5-10)	BS RS(5-10)
30	Sarikhurd (01788000)	164.6	1,619	344	P S C(< 5)	RMP H(< 5) MCW(< 5) PHC(< 5)	T W	PH(12) PO(< 5)	- CM(< 5) CP(< 5)	- ACS(< 5) NCS(< 5) OCS(< 5)	- CV(< 5) SP(< 5) ST(< 5)	BS RS(< 5)
31	Saribujrang (01788100)	317.0	8,752	1,848	P(4) C(10+)	H D PHS FWC RMP(5) MCW(< 5) PHC(< 5)	T HP TW W	PO PH(325)	- CM(< 5) CP(10+)	ACS NCS OCS	- CV(< 5) SP(10+) ST(10+)	BS RS
32	Dhamdachha (01788200)	483.5	3,354	705	P(3) S PUC I C(5-10)	PHS RMP(2) H(< 5) MCW(< 5) PHC(< 5)	T HP W	PO PH(200)	CM(2) CP	- ACS(< 5) NCS(< 5) OCS(< 5)	- CV(< 5) SP(5-10) ST(5-10)	BS RS(< 5)
33	Torangam (01788300)	212.4	1,996	442	P C(5-10)	PHS H(< 5) MCW(< 5) PHC(< 5)	T HP W	PO PH(15)	- CM(< 5) CP(< 5)	OCS ACS(< 5) NCS(< 5)	- CV(< 5) SP(5-10) ST(5-10)	BS RS(< 5)
34	Khergam (01788400)	233.9	2,283	509	P(3) C(5-10)	- H(< 5) MCW(< 5) PHC(< 5)	T HP	PO PH(17)	- CM(< 5) CP(< 5)	NCS ACS(< 5) OCS(< 5)	- CV(< 5) SP(5-10) ST(5-10)	BS RS(< 5)
35	Deshad (01788500)	383.5	1,271	267	P(2) C(5-10)	CHW H(< 5) MCW(< 5) PHC(< 5)	T HP W	PH(7) PO(< 5)	- CM(< 5) CP(< 5)	OCS ACS(< 5) NCS(< 5)	- CV(< 5) SP(10+) ST(10+)	BS RS(< 5)

Village Directory
Land Use (As on 1999)

Land use (i.e. area under different types of land use in hectare)											
Approach to Village	Nearest Town & Distance (in km)	Power Supply	News paper/Magazine	Most Important Commodity Manufactured	Forest	Irrigated (by source)	Unirrigated	Cultivable Waste (including Gauchar and Groves)	Area not available for Cultivation	Name of Village	Serial Number
14	15	16	17	18	19	20	21	22	23	2	1
PR	Bilimora (6)	EA	N M	Paddy, Chikoo, Mango	-	GC(175.1) W(8.5) TW(110.5) T(294.1)	88.6	26.3	121.0	Vasan	27
PR	Bilimora (5)	EA	N M	Paddy, Sugarcane, Chikoo	-	GC(141.0) W(42.8) TWE(10.0) TK(62.0) T(255.8)	99.0	1.5	123.5	Kotha	28
PR	Gandevi (8)	EA	N M	Paddy, Sugarcane, Chikoo	-	GC(134.9) WE(40.2) TK(25.0) T(200.0)	513.2	25.7	1,362.1	Masa	29
PR	Bilimora (8)	EA	N	Paddy, Chikoo, Sugarcane	-	WE(84.3) T(84.3)	20.2	53.6	6.5	Sarikhurd	30
PR	Bilimora (6)	EA	N M	Paddy, Chikoo, Mango	-	GC(40.2) WE(124.1) TK(10.2) R(10.2) T(184.7)	31.2	30.2	70.9	Saribujrang	31
PR	Gandevi (3)	EA	N M	Sugarcane, Paddy, Chikoo	-	WE(286.3) T(286.3)	193.0	4.2	-	Dhamdachha	32
PR	Gandevi (1)	EA	N M	Chikoo, Paddy, Sugarcane	-	WE(115.1) TK(2.1) O(7.1) T(124.3)	27.7	31.4	29.1	Torangam	33
PR	Gandevi (1)	EA	N M	Sugarcane, Paddy, Chikoo	-	GC(22.4) WE(70.4) R(70.6) T(163.4)	21.6	40.5	8.4	Khergam	34
PR	Gandevi (3)	EA	N M	Paddy, Sugarcane, Chikoo	-	GC(50.9) WE(60.5) TK(16.1) R(20.1) T(147.6)	175.9	40.6	19.5	Deshad	35

Census of India 2001 -

Amenities and

Amenities available (if not available within the village, a dash (-) is shown in the column and next to it in brackets the distance in broad ranges viz. < 5 kms., 5-10 kms. and 10+ kms of the nearest place where the facility is available is given)												
Serial Number	Name of Village & Location Code	Total Area of the Village (in Hectare)	Total Population (2001 Census)	Number of Households (2001 Census)	Educational	Medical	Drinking Water	Post, Telegraph and Telephone	Commercial and Co-operative Banks	Agricultural, Non-Agricultural and other Credit Societies	Recreational & Cultural Facilities (Cinema/ Video Hall, Sports Club, Stadium/Auditorium)	Communications (Bus Service, Railway Station, Waterway)
1	2	3	4	5	6	7	8	9	10	11	12	13
36	Kalvach (01788600)	348.8	993	222	P C(5-10)	- H(5-10) MCW(<5) PHC(<5)	T HP	PO PH(9)	- CM(5-10) CP(5-10)	OCS ACS(5-10) NCS(5-10)	- CV(5-10) SP(5-10) ST(5-10)	BS RS(10+)
37	Ambheta (01788700)	793.8	3,166	672	P S C(5-10)	PHS FWC H(5-10) MCW(5-10) PHC(5-10)	T HP	PO PH(20)	- CM(5-10) CP(5-10)	ACS OCS NCS(5-10)	- CV(5-10) SP(10+) ST(10+)	BS RS(10+)
38	Pati (01788800)	266.0	1,613	362	P(2) C(5-10)	CHW H(<5) MCW(<5) PHC(<5)	T HP	PO PH(15)	- CM(<5) CP(<5)	OCS ACS(<5) NCS(<5)	- CV(<5) SP(5-10) ST(5-10)	BS RS(5-10)
39	Valoti (01788900)	442.4	2,766	603	P C(<5)	PHS H(<5) MCW(<5) PHC(<5)	T HP W	PO PH(20)	- CM(<5) CP(<5)	- ACS(<5) NCS(<5) OCS(<5)	- CV(<5) SP(<5) ST(<5)	BS RS(<5)
40	Devdha (01789000)	248.3	2,820	585	P C(5-10)	PHS RMP H(<5) MCW(<5) PHC(<5)	T W	PO PH(42)	CM CP(<5)	- ACS(<5) NCS(<5) OCS(<5)	- CV(<5) SP(5-10) ST(5-10)	BS RS(<5)
41	Chhapar (01789100)	350.9	1,780	373	P C(5-10)	- H(5-10) MCW(<5) PHC(<5)	T HP W	PO PH(13)	- CM(<5) CP(<5)	- ACS(<5) NCS(5-10) OCS(<5)	- CV(5-10) SP(5-10) ST(5-10)	BS RS(<5)
42	Mendhar (01789200)	2,959.3	5,209	926	P(4) S C(10+)	MCW PHC PHS FWC RMP H(10+)	T HP	PO PH(149)	CM CP(5-10)	- ACS(5-10) NCS(5-10) OCS(5-10)	- CV(10+) SP(10+) ST(10+)	BS RS(5-10)
43	Morali (01789300)	468.6	1,564	317	P C(5-10)	- H(5-10) MCW(5-10) PHC(5-10)	T W	PH(12) PO(<5)	- CM(<5) CP(<5)	- ACS(<5) NCS(<5) OCS(<5)	- CV(<5) SP(<5) ST(<5)	BS RS(<5)
44	Kalamtha (01789400)	883.7	2,904	612	P C(<5)	PHS FWC CHW H(<5) MCW(<5) PHC(<5)	T HP	PO PH	- CM(<5) CP(<5)	ACS NCS(<5) OCS(<5)	- CV(<5) SP(<5) ST(<5)	BS RS(<5)

VILLAGE DIRECTORY

Village Directory
Land Use (As on 1999)

Land use (i.e. area under different types of land use in hectare)												
14	15	16	17	18	19	20	21	22	23	2	1	
Approach to Village	Nearest Town & Distance (in km)	Power Supply	News paper/Magazine	Most Important Commodity Manufactured	Forest	Irrigated (by source)	Unirrigated	Cultivable Waste (including Gauchar and Groves)	Area not available for Cultivation	Name of Village	Serial Number	
PR	Gandevi (7)	EA	N M	Sugarcane, Paddy, Chikoo	-	GC(111.0) WE(60.1) TK(5.1) R(11.1) T(187.2)	112.6	35.5	13.6	Kalvach	36	
PR	Devsar (6)	EA	N M	Sugarcane, Paddy, Chikoo	-	GC(406.0) WE(15.0) TWE(47.0) TK(35.0) O(8.0) T(511.0)	282.8	-	-	Ambheta	37	
PR	Gandevi (3)	EA	N M	Sugarcane, Paddy, Salt	-	GC(135.0) W(15.0) WE(10.0) TWE(20.0) TK(10.0) O(12.0) T(202.0)	64.0	-	-	Pati	38	
PR	Gandevi (2)	EA	N M	Mango, Chikoo, Paddy	-	GC(24.6) W(215.6) T(240.2)	109.3	55.9	37.0	Valoti	39	
PR	Gandevi (4)	EA	N M	Paddy, Chikoo, Mango	-	WE(92.2) TK(30.1) T(122.2)	50.1	0.1	75.8	Devdha	40	
PR	Bilimora (4)	EA	N M	Paddy, Chikoo, Mango	-	GC(116.4) WE(30.4) T(146.7)	46.6	1.2	156.3	Chhapar	41	
PR	Bilimora (10)	EA	N	Paddy, Fish, Mango	-	TK(15.1) T(15.1)	204.2	361.2	2,378.9	Mendhar	42	
PR	Bilimora (3)	EA	N M	Paddy, Salt, Chikoo	-	GC(73.2) WE(30.4) T(103.6)	327.9	28.9	8.2	Morali	43	
PR	Bilimora (3)	EA	N M	Paddy, Chikoo, Mango	-	GC(1.0) W(10.0) T(11.0)	360.2	78.9	433.6	Kalamtha	44	

**Census of India 2001 -
Amenities and**

Amenities available (if not available within the village, a dash (-) is shown in the column and next to it in brackets the distance in broad ranges viz. < 5 kms., 5-10 kms. and 10+ kms of the nearest place where the facility is available is given)												
Serial Number	Name of Village & Location Code	Total Area of the Village (in Hectare)	Total Population (2001 Census)	Number of Households (2001 Census)	Educational	Medical	Drinking Water	Post, Telegraph and Telephone	Commercial and Co-operative Banks	Agricultural, Non-Agricultural and other Credit Societies	Recreational & Cultural Facilities (Cinema/ Video Hall, Sports Club, Stadium/Auditorium)	Communications (Bus Service, Railway Station, Waterway)
1	2	3	4	5	6	7	8	9	10	11	12	13
45	Bhatha (01789500)	309.1	3,023	614	P C(< 5)	PHS H(< 5) MCW(< 5) PHC(< 5)	T HP	PO PH(48)	- CM(< 5) CP(< 5)	- ACS(< 5) NCS(< 5) OCS(< 5)	- CV(< 5) SP(< 5) ST(< 5)	BS RS(< 5)
46	Dhakwada (01789600)	281.5	2,783	604	P C(< 5)	PHS CHW H(< 5) MCW(< 5) PHC(< 5)	T HP TW W TK	PH(108) PO(5-10)	- CM(< 5) CP(< 5)	- ACS(< 5) NCS(< 5) OCS(< 5)	- CV(< 5) SP(< 5) ST(< 5)	BS RS(< 5)
47	Kesali (01789700)	383.0	2,489	527	P S C(5-10)	MCW PHC PHS FWC TB H(< 5)	T HP	PO PH(26)	- CM(10+) CP(< 5)	ACS OCS NCS(< 5)	- CV(< 5) SP(5-10) ST(5-10)	BS RS(5-10)
48	Nandarkha (01789800)	397.3	2,980	615	P(2) C(< 5)	- H(5-10) MCW(< 5) PHC(< 5)	T HP W	PO PH(150)	- CM(5-10) CP(5-10)	ACS NCS(5-10) OCS(5-10)	- CV(5-10) SP(5-10) ST(5-10)	BS RS(5-10)
49	Vaghrech (01789900)	245.7	3,826	740	P(2) C(< 5)	PHS RMP CHW H(< 5) MCW(< 5) PHC(< 5)	HP W	PO PH(22)	- CM(< 5) CP(< 5)	- ACS(< 5) NCS(< 5) OCS(< 5)	- CV(< 5) SP(< 5) ST(< 5)	BS RS(< 5)
50	Bigri (01790000)	1,258.2	11,568	2,201	P(5) S PUC C(5-10)	MCW MH PHC PHS FWC RMP CHW(2) H(5-10)	HP W TK	PO PH(250)	CM CP(5-10)	- ACS(5-10) NCS(5-10) OCS(5-10)	- CV(5-10) SP(5-10) ST(5-10)	BS RS(5-10)
51	Govandi Bhathala (01790100)	308.1	2,681	542	P S C(< 5)	PHS H(< 5) MCW(< 5) PHC(< 5)	HP W	PH(27) PO(< 5)	- CM(< 5) CP(< 5)	- ACS(< 5) NCS(< 5) OCS(< 5)	- CV(< 5) SP(< 5) ST(< 5)	BS RS(< 5)
52	Vangam (01790200)	313.7	1,733	358	P C(5-10)	- H(5-10) MCW(5-10) PHC(< 5)	HP W TK C	PH(15) PO(5-10)	- CM(< 5) CP(5-10)	- ACS(5-10) NCS(5-10) OCS(5-10)	- CV(5-10) SP(5-10) ST(5-10)	BS RS(5-10)
53	Khaparwada (01790300)	341.4	3,256	662	P(4) C(< 5)	PHS FWC CHW H(< 5) MCW(< 5) PHC(< 5)	HP W	PO PH(48)	- CM(< 5) CP(< 5)	- ACS(< 5) NCS(< 5) OCS(< 5)	- CV(< 5) SP(< 5) ST(< 5)	BS RS(5-10)

VILLAGE DIRECTORY

Village Directory
Land Use (As on 1999)

Land use (i.e. area under different types of land use in hectare)											
14	15	16	17	18	19	20	21	22	23	2	1
Approach to Village	Nearest Town & Distance (in km)	Power Supply	News paper/Magazine	Most Important Commodity Manufactured	Forest	Irrigated (by source)	Unirrigated	Cultivable Waste (including Gauchar and Groves)	Area not available for Cultivation	Name of Village	Serial Number
PR	Bilimora (2)	EA	N M	Paddy, Chikoo, Mango	-	WE(77.5) T(77.5)	113.5	2.5	115.7	Bhatha	45
PR	Devsar (2)	EA	N M	Paddy, Sugarcane, Chikoo	-	GC(44.2) T(44.2)	212.1	12.2	13.0	Dhakwada	46
PR	Devsar (3)	EA	N M	Paddy, Sugarcane, Chikoo	-	GC(45.7) WE(30.5) TK(20.8) T(97.0)	233.5	52.2	0.3	Kesali	47
PR	Devsar (4)	EA	N M	Paddy, Chikoo, Sugarcane	-	GC(113.3) W(3.8) WE(2.7) T(119.9)	194.0	79.3	4.2	Nandarkha	48
PR	Bilimora (1)	EA	N M	Paddy, Fish, Sugarcane	-	WE(32.7) T(32.7)	98.3	12.1	102.5	Vaghrech	49
PR MR	Bilimora (8)	EA	N M	Paddy, Chikoo, Sugarcane	-	W(6.2) TK(20.2) R(35.5) T(61.9)	525.1	340.5	330.7	Bigri	50
PR	Bilimora (3)	EA	N M	Paddy, Fish, Mango	-	W(17.2) T(17.2)	164.3	107.0	19.6	Govandi Bhathala	51
PR	Bilimora (5)	EA	N M	Paddy, Sugarcane, Vegetables	-	GC(21.8) WE(50.2) T(72.0)	162.3	17.2	62.2	Vangam	52
PR	Bilimora (5)	EA	N M	Paddy, Sugarcane, Chikoo	-	GC(23.6) TK(15.4) T(38.9)	170.9	50.7	80.9	Khaparwada	53

Census of India 2001 -**Amenities and**

Amenities available (if not available within the village, a dash (-) is shown in the column and next to it in brackets the distance in broad ranges viz. < 5 kms., 5-10 kms. and 10+ kms of the nearest place where the facility is available is given)												
Serial Number	Name of Village & Location Code	Total Area of the Village (in Hectare)	Total Population (2001 Census)	Number of Households (2001 Census)	Educational	Medical	Drinking Water	Post, Telegraph and Telephone	Commercial and Co-operative Banks	Agricultural, Non-Agricultural and other Credit Societies	Recreational & Cultural Facilities (Cinema/ Video Hall, Sports Club, Stadium/Auditorium)	Communications (Bus Service, Railway Station, Waterway)
1	2	3	4	5	6	7	8	9	10	11	12	13
54	Undach Luhar Faliya (01790400)	345.3	2,437	526	P(2) C(< 5)	PHS FWC RMP CHW H(< 5) MCW(< 5) PHC(5-10)	T HP W	PO PH(38)	CM CP(< 5)	- ACS(< 5) NCS(< 5) OCS(< 5)	- CV(< 5) SP(< 5) ST(< 5)	BS RS(< 5)
55	Undach Vaniya Faliya (01790500)	552.9	4,215	913	P(2) C(< 5)	PHS RMP CHW H(< 5) MCW(< 5) PHC(5-10)	HP W	PO PH(82)	- CM(< 5) CP(< 5)	- ACS(< 5) NCS(< 5) OCS(< 5)	- CV(< 5) SP(< 5) ST(< 5)	BS RS(< 5)

Village Directory
Land Use (As on 1999)

Land use (i.e. area under different types of land use in hectare)											
Approach to Village	Nearest Town & Distance (in km)	Power Supply	News paper/Magazine	Most Important Commodity Manufactured	Forest	Irrigated (by source)	Unirrigated	Cultivable Waste (including Gauchar and Groves)	Area not available for Cultivation	Name of Village	Serial Number
14	15	16	17	18	19	20	21	22	23	2	1
PR	Bilimora (3)	EA	N M	Paddy, Sugarcane, Vegetables	-	WE(114.4) TK(63.0) T(177.4)	54.5	47.8	65.7	Undach Luhar Faliya	54
PR	Bilimora (3)	EA	N M	Paddy, Chikoo, Sugarcane	-	W(153.1) R(57.3) T(210.4)	239.0	44.3	59.2	Undach Vaniya Faliya	55

Census of India 2001 -**Amenities and**

Amenities available (if not available within the village, a dash (-) is shown in the column and next to it in brackets the distance in broad ranges viz. < 5 kms., 5-10 kms. and 10+ kms of the nearest place where the facility is available is given)												
Serial Number	Name of Village & Location Code	Total Area of the Village (in Hectare)	Total Population (2001 Census)	Number of Households (2001 Census)	Educational	Medical	Drinking Water	Post, Telegraph and Telephone	Commercial and Co-operative Banks	Agricultural, Non-Agricultural and other Credit Societies	Recreational & Cultural Facilities (Cinema/ Video Hall, Sports Club, Stadium/Auditorium)	Communications (Bus Service, Railway Station, Waterway)
1	2	3	4	5	6	7	8	9	10	11	12	13
	Block Total	26,863.2	153,016	31,989	P(96) S(13) PUC(6) I(0) Tr	H(3) D(3) DA MCW(6) MH(2) CWC PHC(6) PHS(35) FWC(15) TB(5) NH(2) RMP(32) CHW(20)	T(43) W(39) TK(4) HP(51) TW(7) R C(2)	PO(41) TO(2) PTO(2) PH(3,170)	CM(14) CP(3)	ACS(10) NCS(5) OCS(21)	CV	BS(55) RS(2)

Village Directory
Land Use (As on 1999)

Land use (i.e. area under different types of land use in hectare)											
Approach to Village	Nearest Town & Distance (in km)	Power Supply	News paper/Magazine	Most Important Commodity Manufactured	Forest	Irrigated (by source)	Unirrigated	Cultivable Waste (including Gauchar and Groves)	Area not available for Cultivation	Name of Village	Serial Number
14	15	16	17	18	19	20	21	22	23	2	1
PR(55) MR		EA(55)	N(55) M(53)		181.0	GC(5,045.0) W(773.3) WE(3,587.6) TW(110.5) TWE(222.6) TK(447.4) R(274.1) O(27.1) T(10,487.5)	6,848.2	2,484.7	6,861.9		

TALUKA / C.D.BLOCK
CHIKHLI

GUJARAT TALUKA CHIKHLI DISTRICT NAVSARI

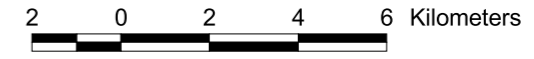

TOTAL AREA	574.61 Km ²
TOTAL POPULATION	293 014
TOTAL NUMBER OF VILLAGES	87
TOTAL NUMBER OF TOWN	1
DISTANCE FROM DISTRICT HEADQUARTERS TO TALUKA	30 Kms

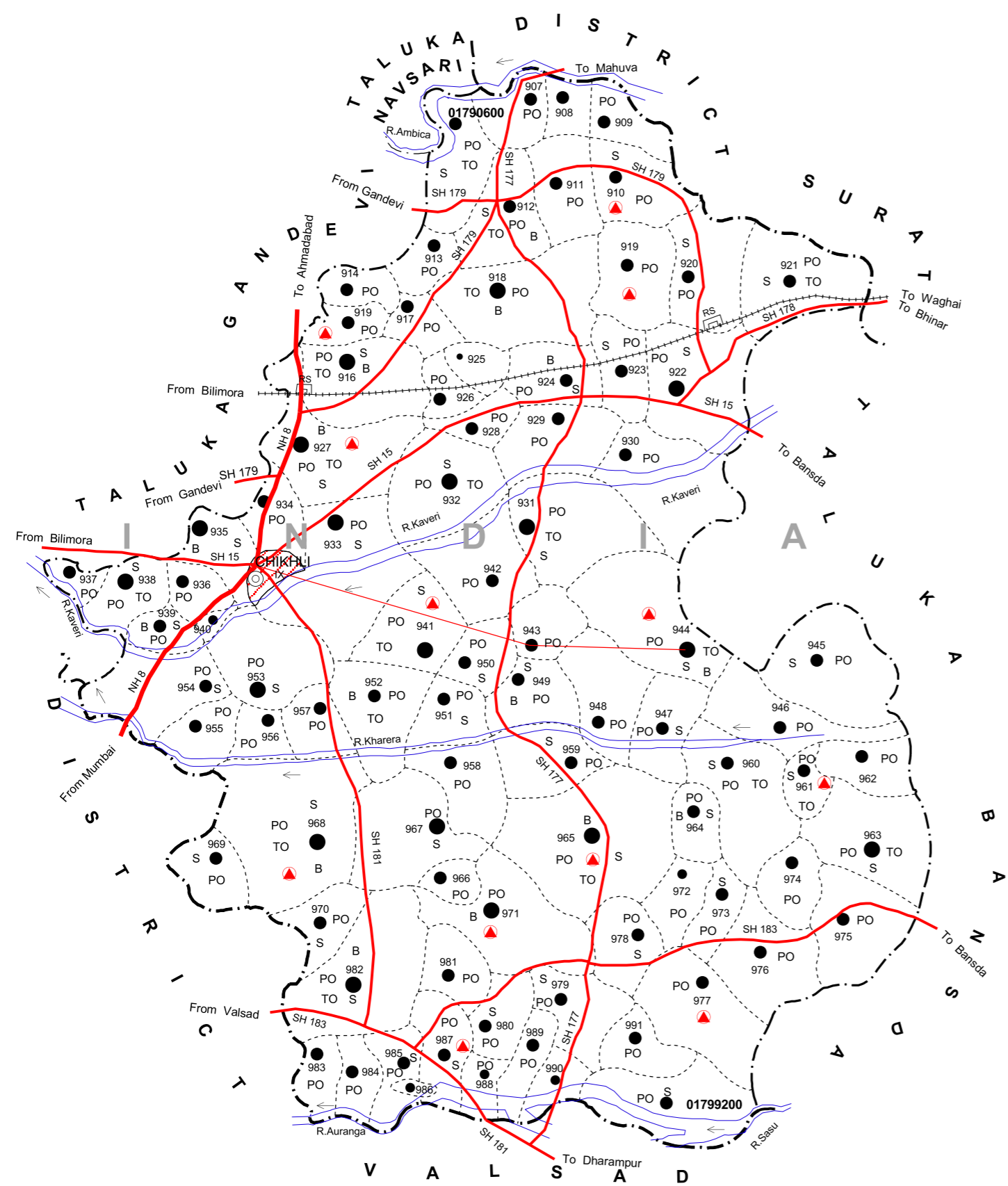

BOUNDARY, DISTRICT..	-----
" TALUKA	-----
" VILLAGE WITH PERMANENT LOCATION CODE NUMBER...	-----
HEADQUARTERS : TALUKA	⊙
POPULATION SIZE CLASS OF VILLAGES : 200-499, 500-999, 1000-4999, 5000 AND ABOVE...	● ● ● ● ●
URBAN AREA WITH LOCATION CODE NAME...	⊠
NATIONAL HIGHWAY...	— NH 8
STATE HIGHWAY	— SH 15
IMPORTANT METALLED ROADS	—
RAILWAY LINE WITH STATION , NARROW GAUGE...	— RS
RIVER AND STREAM...	~~~~~
POST OFFICE / TELEGRAPH OFFICE	PO / TO
HIGH SCHOOL/SENIOR SECONDARY SCHOOL..	S
PRIMARY HEALTH CENTRE	▲
BANK...	B

C.D. BLOCK BOUNDARY OF CHIKHLI IS CO-TERMINUS WITH TALUKA BOUNDARY EXCLUDING STATUTORY TOWN.

(c) Alphabetical list of Villages (Chikhli Taluka)

Sl. No.	Name of Village	2001 Census Location Code Number	1991 Census Location Code Number	Sl. No.	Name of Village	2001 Census Location Code Number	1991 Census Location Code Number
1	2	3	4	1	2	3	4
1	Achhavani	01797100	00065	44	Majigam	01793600	00037
2	Agasi	01796400	00052	45	Maliadhara	01795600	00058
3	Alipor	01792700	00024	46	Malwada	01794000	00038
4	Amadhara	01795100	00041	47	Mandav Khadak	01796300	00049
5	Ambach	01794600	00046	48	Manekpor	01792800	00023
6	Bahej	01798700	00081	49	Minkachchh	01791300	00009
7	Balwada	01795400	00060	50	Mograwadi	01795800	00042
8	Bamanvel	01793200	00027	51	Nadagdhari	01797200	00066
9	Bamanwada	01795000	00043	52	Nandhai	01798400	00085
10	Barolia	01791400	00008	53	Naranpor	01798300	00084
11	Bhervi	01798500	00082	54	Nogama	01790600	00007
12	Bodvank	01791100	00005	55	Pananj	01796600	00064
13	Chari	01796900	00061	56	Panikhadak	01797800	00071
14	Chasa	01791700	00015	57	Pati	01799200	00087
15	Chimanpada	01798800	00080	58	Peladi Bhervi	01798600	00083
16	Chitali	01790800	00002	59	Pipalgabhan	01795200	00040
17	Debarpada	01798000	00072	60	Rankuwa	01792400	00020
18	Degam	01791600	00017	61	Ranverikalla	01791900	00010
19	Dhama Dhuma	01797300	00067	62	Ranverikhurd	01792000	00011
20	Dholumber	01797600	00070	63	Rethvania	01792600	00018
21	Donja	01793000	00029	64	Rumla	01796500	00053
22	Fadvel	01794400	00030	65	Ruzvani	01798100	00073
23	Gauri	01798900	00076	66	Sadadvel	01793100	00028
24	Ghej	01796800	00062	67	Sadakpor	01794100	00033
25	Ghekti	01793700	00035	68	Samaroli	01793500	00034
26	Ghodvani	01797400	00068	69	Saraiya	01790700	00001
27	Gholar	01795900	00055	70	Saravani	01794500	00047
28	Godthal	01796000	00051	71	Soldhara	01795700	00056
29	Harangam	01792900	00022	72	Sunthwad	01791500	00016
30	Hond	01793900	00059	73	Surkhai	01792300	00013
31	Jamanpada	01797900	00077	74	Syada	01794800	00045
32	Jogwad	01790900	00003	75	Talavchora	01795300	00039
33	Kakadvel	01796200	00048	76	Tankal	01791200	00006
34	Kakadveri	01799100	00079	77	Tejlav	01795500	00057
35	Kaliyari	01794900	00044	78	Thala	01793400	00025
36	Kanbhai	01794700	00054	79	Toranvera	01797700	00078
37	Kangvai	01791000	00004	80	Undhwal	01792500	00019
38	Khambhda	01794200	00032	81	Vad	01796700	00063
39	Kharoli	01792100	00012	82	Vadpada	01799000	00086
40	Khergam	01798200	00075	83	Vankal	01793800	00036
41	Khudvel	01794300	00031	84	Vanzna	01791800	00014
42	Khundh	01793300	00026	85	Vav	01797000	00074
43	Kukeri	01792200	00021	86	Velanpor	01796100	00050
				87	Zari	01797500	00069

**Census of India 2001 -
Amenities and**

Amenities available (if not available within the village, a dash (-) is shown in the column and next to it in brackets the distance in broad ranges viz. < 5 kms., 5-10 kms. and 10+ kms of the nearest place where the facility is available is given)

Serial Number	Name of Village & Location Code	Total Area of the Village (in Hectare)	Total Population (2001 Census)	Number of Households (2001 Census)	Educational	Medical	Drinking Water	Post, Telegraph and Telephone	Commercial and Co-operative Banks	Agricultural, Non-Agricultural and other Credit Societies	Recreational & Cultural Facilities (Cinema/ Video Hall, Sports Club, Stadium/Auditorium)	Communications (Bus Service, Railway Station, Waterway)
1	2	3	4	5	6	7	8	9	10	11	12	13
CD Block: Chikhli (0004)												
1	Nogama (01790600)	829.7	4,085	966	P(4) S C(10+)	PHS FWC NH RMP CHW H(10+) MCW(10+) PHC(< 5)	T HP W TK R C	PO TO PTO PH(20)	- CM(10+) CP(5-10)	ACS(3) OCS(2) NCS(10+)	- CV(10+) SP(10+) ST(10+)	BS RS(10+)
2	Saraiya (01790700)	608.5	1,993	445	P C(10+)	PHS CHW H(10+) MCW(10+) PHC(10+)	T HP W	PO PH(3)	- CM(5-10) CP(5-10)	OCS ACS(5-10) NCS(5-10)	- CV(10+) SP(10+) ST(10+)	BS RS(10+)
3	Chitali (01790800)	336.8	1,324	303	P C(10+)	CHW H(10+) MCW(10+) PHC(10+)	HP W	PH PO(5-10)	- CM(10+) CP(10+)	OCS ACS(5-10) NCS(10+)	- CV(10+) SP(10+) ST(10+)	BS RS(10+)
4	Jogwad (01790900)	444.2	2,620	506	P(3) C(10+)	PHS FWC CHW H(10+) MCW(10+) PHC(5-10)	T HP W R C	PO PH(6)	- CM(5-10) CP(10+)	OCS ACS(5-10) NCS(10+)	- CV(10+) SP(10+) ST(10+)	BS RS(10+)
5	Kangvai (01791000)	730.7	3,134	653	P(3) S PUC C(10+)	MCW PHC PHS H(10+)	HP W R C	PO PH	- CM(5-10) CP(10+)	OCS ACS(5-10) NCS(10+)	- CV(10+) SP(10+) ST(10+)	BS RS(10+)
6	Bodvank (01791100)	670.5	2,147	494	P(3) C(10+)	PHS RMP CHW H(10+) MCW(10+) PHC(10+)	T HP W TK R C	PO PH(8)	- CM(5-10) CP(10+)	ACS OCS(2) NCS(10+)	- CV(10+) SP(10+) ST(10+)	BS RS(10+)
7	Tankal (01791200)	774.7	3,090	629	P(2) S PUC C(10+)	MCW PHS FWC RMP CHW H(10+) PHC(10+)	T HP W TK C	PO PTO PH(5)	CM CP	ACS OCS(2) NCS(10+)	- CV(10+) SP(10+) ST(10+)	BS RS(5-10)
8	Minkachchh (01791300)	322.4	1,538	346	P(2) C(10+)	PHS(3) RMP CHW H(10+) MCW(10+) PHC(10+)	T HP W	PO PH(15)	- CM(< 5) CP(10+)	ACS(2) NCS(10+) OCS(10+)	- CV(10+) SP(10+) ST(10+)	BS RS(10+)

VILLAGE DIRECTORY

Village Directory
Land Use (As on 1999)

Land use (i.e. area under different types of land use in hectare)											
Approach to Village	Nearest Town & Distance (in km)	Power Supply	News paper/Magazine	Most Important Commodity Manufactured	Forest	Irrigated (by source)	Unirrigated	Cultivable Waste (including Gauchar and Groves)	Area not available for Cultivation	Name of Village	Serial Number
14	15	16	17	18	19	20	21	22	23	2	1
PR MR FP	Chikhli (18)	EA	N M	Paddy, Sugarcane, Mango	-	GC(500.0) WE(26.0) R(40.0) T(566.0)	120.5	16.2	127.0	Nogama	1
PR MR	Chikhli (15)	EA	N M	Jowar, Paddy, Oil	-	GC(113.5) WE(45.5) R(25.3) T(184.4)	248.5	154.7	21.0	Saraiya	2
PR MR	Navsari (16)	EA	N	Mango, Sugarcane, -	-	GC(163.5) WE(10.0) T(173.5)	122.5	21.0	19.7	Chitali	3
PR	Navsari (15)	EA	N	Sugarcane, Jowar, -	-	GC(90.0) WE(60.0) R(70.0) T(220.0)	110.0	100.8	13.5	Jogwad	4
PR	Chikhli (23)	EA	N	Sugarcane, Jowar, -	-	GC(198.0) WE(42.0) R(60.0) T(300.0)	330.0	39.8	60.9	Kangvai	5
PR MR FP	Chikhli (20)	EA	N	Pulses, Sugarcane, -	-	GC(310.1) WE(50.1) TK(2.5) R(10.1) T(372.7)	248.7	37.7	11.4	Bodvank	6
PR MR	Chikhli (10)	EA	N M	Cotton, Sugarcane, -	-	GC(380.3) W(25.2) WE(65.1) T(470.6)	195.5	101.7	6.8	Tankal	7
PR MR	Bilimora (10)	EA	N M	Sugarcane, Grass, -	-	GC(112.9) T(112.9)	171.0	29.8	8.7	Minkachhh	8

**Census of India 2001 -
Amenities and**

Amenities available (if not available within the village, a dash (-) is shown in the column and next to it in brackets the distance in broad ranges viz. < 5 kms., 5-10 kms. and 10+ kms of the nearest place where the facility is available is given)

Serial Number	Name of Village & Location Code	Total Area of the Village (in Hectare)	Total Population (2001 Census)	Number of Households (2001 Census)	Educational	Medical	Drinking Water	Post, Telegraph and Telephone	Commercial and Co-operative Banks	Agricultural, Non-Agricultural and other Credit Societies	Recreational & Cultural Facilities (Cinema/ Video Hall, Sports Club, Stadium/Auditorium)	Communications (Bus Service, Railway Station, Waterway)
1	2	3	4	5	6	7	8	9	10	11	12	13
9	Barolia (01791400)	452.7	1,167	253	P(2) C(10+)	- H(10+) MCW(10+) PHC(10+)	TW TK C S	PO PH(7)	- CM(10+) CP(10+)	ACS(2) NCS(10+) OCS(10+)	- CV(10+) SP(10+) ST(10+)	BS RS(10+)
10	Sunthwad (01791500)	334.1	1,413	306	P(2) S C(10+)	CWC(2) PHS RMP CHW H(10+) MCW(10+) PHC(10+)	HP W C O	PO PH(2)	- CM(5-10) CP(5-10)	ACS NCS(5-10) OCS(5-10)	- CV(5-10) SP(10+) ST(10+)	BS RS(5-10)
11	Degam (01791600)	1,313.0	6,272	1,393	P(4) S PUC C(<5)	PHS FWC RMP CHW H(<5) MCW(<5) PHC(10+)	HP W	PO TO PTO PH(37)	CM CP(<5)	ACS NCS(10+) OCS(10+)	- CV(<5) SP(10+) ST(10+)	BS RS
12	Chasa (01791700)	419.3	2,209	523	P(2) C(10+)	PHS RMP CHW H(10+) MCW(10+) PHC(5-10)	T HP W	PO PH(17)	- CM(5-10) CP(10+)	ACS NCS(10+) OCS(10+)	- CV(10+) SP(10+) ST(10+)	BS RS(10+)
13	Vanzna (01791800)	1,365.7	6,093	1,362	P(7) C(10+)	PHS RMP CHW H(10+) MCW(10+) PHC(10+)	T HP W	PO TO PTO PH(12)	CM CP(5-10)	ACS(2) NCS(10+) OCS(10+)	- CV(10+) SP(10+) ST(10+)	BS RS(10+)
14	Ranverikalla (01791900)	799.8	3,560	763	P(3) C(10+)	MCW PHC PHS FWC CHW H(10+)	HP W O	PO PH(10)	- CM(<5) CP(<5)	ACS NCS(10+) OCS(10+)	- CV(10+) SP(10+) ST(10+)	BS RS(<5)
15	Ranverikhurd (01792000)	863.1	3,165	652	P(3) S PUC C(10+)	CWC PHS CHW H(10+) MCW(10+) PHC(<5)	HP W TK C	PO PH(15)	- CM(<5) CP(10+)	ACS NCS(10+) OCS(10+)	- CV(10+) SP(10+) ST(10+)	BS RS
16	Kharoli (01792100)	767.0	4,356	928	P(3) S C(10+)	CWC(5) PHS FWC CHW H(10+) MCW(10+) PHC(10+)	HP W C	PO TO PTO PH(22)	- CM(5-10) CP(5-10)	ACS(2) NCS(10+) OCS(10+)	- CV(10+) SP(10+) ST(10+)	BS RS(5-10)
17	Kukeri (01792200)	1,102.2	5,372	1,211	P(4) S C(10+)	PHS RMP CHW H(10+) MCW(10+) PHC(<5)	HP W	PO PH(10)	- CM(<5) CP(<5)	ACS OCS NCS(10+)	- CV(10+) SP(10+) ST(10+)	BS RS(<5)

VILLAGE DIRECTORY

Village Directory
Land Use (As on 1999)

Land use (i.e. area under different types of land use in hectare)											
Approach to Village	Nearest Town & Distance (in km)	Power Supply	News paper/Magazine	Most Important Commodity Manufactured	Forest	Irrigated (by source)	Unirrigated	Cultivable Waste (including Gauchar and Groves)	Area not available for Cultivation	Name of Village	Serial Number
14	15	16	17	18	19	20	21	22	23	24	1
PR MR	Chikhli (7)	EA	N	Mango, Sugarcane, -	-	GC(120.3) WE(70.8) O(80.2) T(271.3)	117.3	51.7	12.5	Barolia	9
PR	Chikhli (5)	EA	N M	Mango, Paddy, -	-	GC(92.3) WE(35.2) O(20.3) T(147.8)	120.9	45.5	19.9	Sunthwad	10
PR MR FP	Chikhli (4)	EA	N M	Grass, Paddy, -	-	GC(570.3) W(1.3) WE(70.5) R(30.2) T(672.3)	570.2	40.7	29.8	Degam	11
PR MR	Chikhli (10)	EA	N M	Grass, Sugarcane, -	-	GC(140.9) T(140.9)	234.6	-	43.8	Chasa	12
PR MR	Chikhli (14)	EA	N M	Mango, Grass, -	-	GC(548.3) W(240.1) WE(320.0) R(75.0) T(1183.4)	22.0	121.7	38.6	Vanzna	13
PR MR FP	Chikhli (16)	EA	N M	Mango, Sugarcane, -	-	GC(195.6) W(21.0) WE(221.6) T(438.2)	149.4	183.2	29.0	Ranverikalla	14
PR MR FP	Chikhli (21)	EA	N M	Jowar, Sugar, -	-	GC(297.8) WE(80.9) TK(1.1) R(24.2) T(403.8)	239.3	210.0	10.0	Ranverikhurd	15
PR MR FP	Chikhli (20)	EA	N M	Pulses, Mango, -	-	GC(374.0) W(6.0) WE(202.0) T(582.0)	130.0	14.0	41.0	Kharoli	16
PR MR	Chikhli (14)	EA	N M	Chikoo, Pulses, -	-	GC(250.0) W(5.1) WE(40.0) R(70.0) T(365.1)	574.0	152.5	10.5	Kukeri	17

Census of India 2001 -
Amenities and

Amenities available (if not available within the village, a dash (-) is shown in the column and next to it in brackets the distance in broad ranges viz.< 5 kms., 5-10 kms. and 10+ kms of the nearest place where the facility is available is given)												
Serial Number	Name of Village & Location Code	Total Area of the Village (in Hectare)	Total Population (2001 Census)	Number of Households (2001 Census)	Educational	Medical	Drinking Water	Post, Telegraph and Telephone	Commercial and Co-operative Banks	Agricultural, Non-Agricultural and other Credit Societies	Recreational & Cultural Facilities (Cinema/ Video Hall, Sports Club, Stadium/Auditorium)	Communications (Bus Service, Railway Station, Waterway)
1	2	3	4	5	6	7	8	9	10	11	12	13
18	Surkhai (01792300)	554.3	2,395	509	P(2) S C(10+)	DA PHS FWC RMP CHW H(10+) MCW(10+) PHC(10+)	HP W	PO PH(14)	- CM(5-10) CP(5-10)	ACS(2) NCS(5-10) OCS(5-10)	- CV(10+) SP(10+) ST(10+)	BS RS(<5)
19	Rankuwa (01792400)	601.1	4,525	999	P(5) S PUC I C(10+)	PHS RMP(3) CHW H(10+) MCW(10+) PHC(<5)	T HP W TK	PO PTO PH(94)	CM CP	ACS NCS OCS(10+)	- CV(10+) SP(10+) ST(10+)	BS RS
20	Undhwal (01792500)	190.3	438	89	P C(10+)	- H(10+) MCW(10+) PHC(10+)	HP W C	- PO(<5) PH(<5)	- CM(<5) CP(<5)	- ACS(<5) NCS(5-10) OCS(5-10)	- CV(10+) SP(10+) ST(10+)	BS RS(<5)
21	Rethvania (01792600)	292.4	1,939	426	P C(10+)	PHS H(10+) MCW(10+) PHC(5-10)	T HP W C	PO PH(3)	- CM(<5) CP(<5)	ACS(2) NCS(5-10) OCS(5-10)	- CV(10+) SP(10+) ST(10+)	BS RS(<5)
22	Alipor (01792700)	999.5	6,654	1,427	P(4) S PUC C(<5)	H D MCW PHC PHS FWC TB RMP(2) CHW	T HP W	PO TO PTO PH(50)	CM CP(<5)	ACS OCS NCS(<5)	- CV(<5) SP(10+) ST(10+)	BS RS(10+)
23	Manekpor (01792800)	334.9	2,478	481	P(3) C(10+)	PHS H(10+) MCW(10+) PHC(10+)	T HP W TK C	PO PH(6)	- CM(10+) CP(10+)	ACS(2) NCS(10+) OCS(10+)	- CV(10+) SP(10+) ST(10+)	BS RS(10+)
24	Harangam (01792900)	668.0	3,520	754	P(2) C(10+)	PHS RMP H(10+) MCW(10+) PHC(10+)	T HP TW W	PO PH(14)	- CM(<5) CP(<5)	ACS NCS(10+) OCS(10+)	- CV(10+) SP(10+) ST(10+)	BS RS(10+)
25	Donja (01793000)	825.6	2,704	581	P(2) C(10+)	PHS RMP(2) H(10+) MCW(10+) PHC(10+)	T HP TW W	PO PH(15)	- CM(5-10) CP(5-10)	ACS OCS NCS(10+)	- CV(10+) SP(10+) ST(10+)	BS RS(10+)
26	Sadadvel (01793100)	1,728.4	5,353	1,123	P(5) S C(10+)	PHS(2) RMP CHW H(10+) MCW(10+) PHC(5-10)	HP W TK R C	PO TO PTO PH(25)	- CM(5-10) CP(10+)	ACS OCS(2) NCS(10+)	- CV(10+) SP(10+) ST(10+)	BS RS(10+)

Village Directory
Land Use (As on 1999)

Land use (i.e. area under different types of land use in hectare)											
Approach to Village	Nearest Town & Distance (in km)	Power Supply	News paper/Magazine	Most Important Commodity Manufactured	Forest	Irrigated (by source)	Unirrigated	Cultivable Waste (including Gauchar and Groves)	Area not available for Cultivation	Name of Village	Serial Number
14	15	16	17	18	19	20	21	22	23	24	1
PR MR FP	Chikhli (15)	EA	N M	Paddy, Grass, -	-	GC(40.0) W(1.2) WE(141.9) T(183.1)	290.9	41.7	38.6	Surkhai	18
PR MR	Chikhli (12)	EA	N	Pulses, Sugarcane, -	-	GC(78.2) WE(20.1) TK(10.1) T(108.4)	428.0	63.5	1.2	Rankuwa	19
PR MR FP	Navsari (40)	EA	-	Grass, Sugarcane, -	-	GC(67.1) WE(12.3) T(79.4)	64.0	28.4	18.5	Undhwal	20
PR MR	Chikhli (9)	EA	N	Grass, Sugarcane, -	-	GC(21.0) WE(4.0) T(25.0)	195.0	8.0	64.4	Rethvania	21
PR MR FP	Chikhli (5)	EA	N M	Paddy, Bajri, -	-	GC(50.0) W(62.0) T(112.0)	735.7	147.0	4.8	Alipor	22
PR MR FP	Chikhli (16)	EA	N M	Pulses, Sugarcane, -	-	GC(100.2) W(5.7) WE(50.3) R(30.1) T(186.3)	88.2	17.9	42.4	Manekpor	23
PR MR FP	Chikhli (15)	EA	N	Mango, Sugarcane, -	-	GC(32.7) W(5.1) WE(50.3) R(60.1) T(148.3)	451.4	60.5	7.9	Harangam	24
PR MR FP	Chikhli (20)	EA	N	Chikoo, Mango, -	-	GC(238.2) WE(104.0) R(62.0) T(404.2)	338.4	74.4	8.6	Donja	25
PR MR FP	Chikhli (16)	EA	N	Pulses, Paddy, -	-	GC(262.7) WE(10.2) R(5.5) T(278.3)	1,392.9	54.9	2.2	Sadadvel	26

Census of India 2001 -
Amenities and

Amenities available (if not available within the village, a dash (-) is shown in the column and next to it in brackets the distance in broad ranges viz.< 5 kms., 5-10 kms. and 10+ kms of the nearest place where the facility is available is given)

Serial Number	Name of Village & Location Code	Total Area of the Village (in Hectare)	Total Population (2001 Census)	Number of Households (2001 Census)	Educational	Medical	Drinking Water	Post, Telegraph and Telephone	Commercial and Co-operative Banks	Agricultural, Non-Agricultural and other Credit Societies	Recreational & Cultural Facilities (Cinema/ Video Hall, Sports Club, Stadium/Auditorium)	Communications (Bus Service, Railway Station, Waterway)
1	2	3	4	5	6	7	8	9	10	11	12	13
27	Bamanvel (01793200)	886.0	5,045	1,028	P(4) S C(10+)	PHS FWC RMP(2) CHW H(10+) MCW(10+) PHC(5-10)	T HP W TK C	PO TO PTO PH(15)	- CM(10+) CP(10+)	ACS OCS(2) NCS(10+)	- CV(10+) SP(10+) ST(10+)	BS RS(10+)
28	Khundh (01793300)	818.5	7,017	1,426	P(2) S C	PHS RMP CHW H(<5) MCW(<5) PHC(<5)	T HP W TK R C	PO PH(35)	- CM(<5) CP(<5)	ACS NCS(<5) OCS(<5)	- CV(<5) SP(10+) ST(10+)	BS RS(10+)
29	Thala (01793400)	383.3	3,164	691	P C(<5)	MH PHS CHW H(<5) MCW(<5) PHC(<5)	HP W TK C	PO PH(25)	- CM(<5) CP(<5)	ACS NCS(<5) OCS(<5)	- CV(<5) SP(<5) ST(<5)	BS RS(5-10)
30	Samaroli (01793500)	475.2	7,543	1,641	P(3) S PUC Tr C(<5)	MH(2) PHS(2) RMP(3) H(<5) MCW(<5) PHC(10+)	T HP W TK	- PO(<5) PH(<5)	CM CP(<5)	ACS NCS(<5) OCS(10+)	- CV(<5) SP(10+) ST(10+)	BS RS(10+)
31	Majigam (01793600)	467.4	3,047	694	P(2) Tr C(<5)	PHS CHW H(<5) MCW(<5) PHC(5-10)	T HP W	PO PH(6)	- CM(<5) CP(<5)	ACS OCS NCS(<5)	- CV(<5) SP(10+) ST(10+)	BS RS(10+)
32	Ghekti (01793700)	141.1	1,519	326	P C(<5)	PHS H(<5) MCW(<5) PHC(<5)	HP W	PO PH(8)	- CM(5-10) CP(5-10)	ACS OCS NCS(5-10)	- CV(5-10) SP(10+) ST(10+)	BS RS(5-10)
33	Vankal (01793800)	547.1	5,692	1,123	P(3) S PUC C(<5)	PHS(2) FWC NH(2) RMP(2) CHW H(5-10) MCW(5-10) PHC(5-10)	T HP W	PO TO PTO PH(17)	- CM(5-10) CP(5-10)	ACS OCS(2) NCS(5-10)	- CV(5-10) SP(10+) ST(10+)	BS RS(<5)
34	Hond (01793900)	226.6	1,811	449	P(3) S PUC C(5-10)	PHS(2) FWC CHW H(5-10) MCW(5-10) PHC(<5)	HP W TK	PO PH(12)	CM CP(5-10)	ACS OCS(2) NCS(5-10)	- CV(5-10) SP(10+) ST(10+)	BS RS(10+)
35	Malwada (01794000)	97.4	964	197	P C(<5)	- H(<5) MCW(<5) PHC(<5)	T HP W TK R	- PO(<5) PH(<5)	- CM(<5) CP(<5)	- ACS(<5) NCS(<5) OCS(<5)	- CV(<5) SP(10+) ST(10+)	BS RS(5-10)

VILLAGE DIRECTORY

Village Directory
Land Use (As on 1999)

Land use (i.e. area under different types of land use in hectare)											
Approach to Village	Nearest Town & Distance (in km)	Power Supply	News paper/Magazine	Most Important Commodity Manufactured	Forest	Irrigated (by source)	Unirrigated	Cultivable Waste (including Gauchar and Groves)	Area not available for Cultivation	Name of Village	Serial Number
14	15	16	17	18	19	20	21	22	23	24	1
PR MR FP	Chikhli (7)	EA	N M	Paddy, Mango, -	-	GC(90.5) W(1.5) WE(30.0) R(30.2) T(152.2)	665.6	37.2	31.2	Bamanvel	27
PR MR FP	Chikhli (1)	EA	N M	Vegetables, Sugarcane, -	-	GC(35.4) WE(42.6) R(13.0) T(90.9)	643.1	70.9	13.6	Khundh	28
PR MR FP	Chikhli (1)	EA	N M	Vegetables, Sugarcane, -	-	GC(10.2) WE(1.2) T(11.5)	-	302.3	69.5	Thala	29
PR MR	Chikhli (1)	EA	-	Mango, Paddy, -	-	GC(342.2) W(9.0) WE(50.6) T(401.8)	73.5	-	-	Samaroli	30
PR MR FP	Chikhli (2)	EA	N	Mango, Sugarcane, -	-	GC(40.5) WE(45.1) R(20.7) T(106.3)	295.8	61.9	3.4	Majigam	31
PR MR FP	Chikhli (2)	EA	N	Pulses, Paddy, -	-	WE(50.3) R(10.4) T(60.7)	76.5	1.7	2.3	Ghekti	32
PR MR FP	Chikhli (5)	EA	N M	Wheat, Sugarcane, -	-	GC(50.3) W(2.1) WE(150.3) R(2.1) T(204.7)	265.4	67.6	9.5	Vankal	33
PR MR FP	Chikhli (10)	EA	N M	Vegetables, Sugarcane, -	-	W(84.2) WE(90.0) T(174.2)	26.2	-	26.2	Hond	34
PR MR FP	Chikhli (3)	EA	N	Mango, Sugarcane, -	-	WE(15.9) R(50.0) T(65.9)	14.1	16.3	1.1	Malwada	35

**Census of India 2001 -
Amenities and**

Amenities available (if not available within the village, a dash (-) is shown in the column and next to it in brackets the distance in broad ranges viz.< 5 kms., 5-10 kms. and 10+ kms of the nearest place where the facility is available is given)

Serial Number	Name of Village & Location Code	Total Area of the Village (in Hectare)	Total Population (2001 Census)	Number of Households (2001 Census)	Educational	Medical	Drinking Water	Post, Telegraph and Telephone	Commercial and Co-operative Banks	Agricultural, Non-Agricultural and other Credit Societies	Recreational & Cultural Facilities (Cinema/ Video Hall, Sports Club, Stadium/Auditorium)	Communications (Bus Service, Railway Station, Waterway)
1	2	3	4	5	6	7	8	9	10	11	12	13
36	Sadakpor (01794100)	1,807.9	9,019	1,991	P(5) S C(<5)	MCW PHC PHS FWC TB RMP H(<5)	HP W TK R C	PO TO PTO PH	- CM(<5) CP(<5)	ACS NCS(<5) OCS(<5)	- CV(<5) SP(10+) ST(<5)	BS RS(<5)
37	Khambhda (01794200)	763.1	2,260	507	P(3) C(<5)	PHS CHW H(<5) MCW(<5) PHC(<5)	HP W	PO PH(10)	- CM(<5) CP(<5)	ACS OCS NCS(10+)	- CV(10+) SP(10+) ST(10+)	BS RS(10+)
38	Khudvel (01794300)	428.3	1,453	337	P C(10+)	- H(10+) MCW(10+) PHC(10+)	HP W	PO PH(9)	- CM(<5) CP(<5)	ACS OCS NCS(10+)	- CV(10+) SP(10+) ST(10+)	BS RS(10+)
39	Fadvel (01794400)	1,281.7	5,258	1,147	P(6) S Tr C(10+)	MCW PHC PHS RMP(2) H(10+)	T HP W TK C	PO TO PTO PH(50)	CP CM(<5)	ACS NCS(10+) OCS(10+)	- CV(10+) SP(10+) ST(10+)	BS RS(10+)
40	Saravani (01794500)	976.5	3,915	825	P(4) S PUC C(10+)	PHS RMP CHW H(10+) MCW(10+) PHC(10+)	T HP W	PO PH(5)	- CM(10+) CP(10+)	ACS OCS(2) NCS(10+)	- CV(10+) SP(10+) ST(10+)	BS RS(10+)
41	Ambach (01794600)	606.1	2,337	486	P(2) C(10+)	PHS CHW H(10+) MCW(10+) PHC(5-10)	HP W R C	PO PH(<5)	- CM(10+) CP(<5)	ACS OCS(2) NCS(10+)	- CV(10+) SP(10+) ST(10+)	BS RS(10+)
42	Kanbhai (01794700)	612.5	2,722	581	P(2) S C(10+)	PHS FWC RMP CHW H(10+) MCW(10+) PHC(<5)	HP W R C	PO PH(5)	- CM(<5) CP(<5)	ACS OCS(2) NCS(10+)	- CV(10+) SP(10+) ST(10+)	BS RS(10+)
43	Syada (01794800)	720.4	3,783	764	P(3) C(10+)	PHS FWC H(10+) MCW(10+) PHC(10+)	HP W R C	PO PH(10)	- CM(<5) CP(<5)	ACS OCS NCS(10+)	- CV(10+) SP(10+) ST(10+)	BS RS(10+)
44	Kaliyari (01794900)	506.2	2,310	508	P I C(10+)	MH PHS(2) FWC RMP H(10+) MCW(10+) PHC(10+)	HP W TK C	PO PH(2)	CM CP(10+)	ACS OCS NCS(10+)	- CV(10+) SP(10+) ST(10+)	BS RS(10+)
45	Bamanwada (01795000)	322.6	1,463	336	P S PUC I C(10+)	HC FWC H(10+) MCW(10+) PHC(10+)	HP W	PO PH(5)	- CM(10+) CP(10+)	ACS OCS NCS(10+)	- CV(10+) SP(10+) ST(10+)	BS RS(10+)
46	Amadhara (01795100)	596.6	3,947	836	P(4) S PUC C(10+)	PHS RMP H(10+) MCW(10+) PHC(5-10)	HP TW W TK R C S	PO PH(10)	- CM(5-10) CP(10+)	ACS OCS(2) NCS(10+)	- CV(10+) SP(10+) ST(10+)	BS RS(10+)

Village Directory
Land Use (As on 1999)

Land use (i.e. area under different types of land use in hectare)											
Approach to Village	Nearest Town & Distance (in km)	Power Supply	News paper/Magazine	Most Important Commodity Manufactured	Forest	Irrigated (by source)	Unirrigated	Cultivable Waste (including Gauchar and Groves)	Area not available for Cultivation	Name of Village	Serial Number
14	15	16	17	18	19	20	21	22	23	24	1
PR MR FP	Chikhli (1)	EA	N	Mango, Paddy, -	-	GC(800.0) W(150.0) WE(255.0) R(50.0) T(1255.0)	65.0	403.1	84.8	Sadakpor	36
PR MR	Chikhli (10)	EA	N	Mango, Sugarcane, -	-	GC(150.8) WE(19.3) R(50.4) O(25.1) T(245.6)	388.1	120.7	8.9	Khambhda	37
PR MR FP	Chikhli (9)	EA	N	Mango, Paddy, -	-	GC(237.2) W(1.3) WE(90.4) T(328.9)	84.9	12.5	2.0	Khudvel	38
PR MR FP	Chikhli (15)	EA	N M	Chikoo, Mango, -	-	GC(100.0) WE(50.0) TK(5.0) T(155.0)	1,012.1	74.6	40.0	Fadvel	39
PR MR FP	Chikhli (20)	EA	N M	Mango, Paddy, -	-	GC(84.7) W(12.2) WE(216.3) T(313.2)	556.2	54.4	52.6	Saravani	40
PR MR FP	Chikhli (25)	EA	N	Mango, Sugarcane, -	-	GC(150.0) W(2.1) WE(60.0) R(24.0) T(236.1)	329.5	16.7	23.8	Ambach	41
PR MR FP	Chikhli (18)	EA	N	Mango, Paddy, -	-	GC(114.2) W(1.2) WE(30.4) R(54.4) T(200.2)	310.2	64.1	38.1	Kanbhai	42
PR MR	Chikhli (20)	EA	N	Mango, Sugarcane, -	-	GC(198.4) WE(100.0) TK(50.0) R(50.0) T(398.4)	226.2	74.3	21.7	Syada	43
PR MR FP	Chikhli (10)	EA	N	Mango, Paddy, -	-	GC(2.2) WE(360.8) TK(3.2) T(366.2)	75.1	32.7	32.2	Kaliyari	44
PR MR	Chikhli (14)	EA	N	Chikoo, Mango, -	-	GC(57.8) WE(30.0) R(30.0) T(117.8)	134.9	47.8	22.1	Bamanwada	45
PR MR FP	Chikhli (10)	EA	N M	Mango, Wheat, -	-	GC(141.2) W(2.0) WE(41.4) TK(56.6) R(146.0) T(387.1)	102.2	5.4	101.9	Amadhara	46

**Census of India 2001 -
Amenities and**

Amenities available (if not available within the village, a dash (-) is shown in the column and next to it in brackets the distance in broad ranges viz.< 5 kms., 5-10 kms. and 10+ kms of the nearest place where the facility is available is given)

Serial Number	Name of Village & Location Code	Total Area of the Village (in Hectare)	Total Population (2001 Census)	Number of Households (2001 Census)	Educational	Medical	Drinking Water	Post, Telegraph and Telephone	Commercial and Co-operative Banks	Agricultural, Non-Agricultural and other Credit Societies	Recreational & Cultural Facilities (Cinema/ Video Hall, Sports Club, Stadium/Auditorium)	Communications (Bus Service, Railway Station, Waterway)
1	2	3	4	5	6	7	8	9	10	11	12	13
47	Pipalgabhan (01795200)	841.4	3,908	792	P(5) S(2) PUC(2) C(5-10)	PHS RMP CHW H(5-10) MCW(5-10) PHC(5-10)	HP W TK R C	PO TO PTO PH(45)	CM CP(5-10)	ACS NCS OCS(2)	- CV(5-10) SP(10+) ST(10+)	BS RS(10+)
48	Talavchora (01795300)	902.1	5,159	1,110	P(4) S PUC C(< 5)	PHS(2) FWC RMP CHW H(< 5) MCW(< 5) PHC(5-10)	T HP W TK R C	PO PH(15)	- CM(< 5) CP(< 5)	ACS OCS(2) NCS(< 5)	- CV(< 5) SP(10+) ST(10+)	BS RS(10+)
49	Balwada (01795400)	698.2	2,901	586	P(2) S PUC C(5-10)	PHS H(5-10) MCW(5-10) PHC(5-10)	HP W R	PO PH(14)	- CM(< 5) CP(5-10)	ACS OCS(2) NCS(5-10)	- CV(5-10) SP(10+) ST(10+)	BS RS(10+)
50	Tejlav (01795500)	370.8	2,854	624	P(2) C(5-10)	PHS FWC RMP H(5-10) MCW(5-10) PHC(10+)	HP TW W C S	PO PH(2)	- CM(5-10) CP(5-10)	ACS OCS NCS(5-10)	- CV(5-10) SP(10+) ST(10+)	BS RS(10+)
51	Maliadhara (01795600)	296.7	2,476	512	P(2) C(5-10)	PHS RMP CHW H(5-10) MCW(5-10) PHC(5-10)	HP W	PO PH(15)	- CM(5-10) CP(5-10)	ACS OCS(2) NCS(5-10)	- CV(5-10) SP(10+) ST(10+)	BS RS(10+)
52	Soldhara (01795700)	661.5	3,009	588	P(3) C(5-10)	PHS RMP H(5-10) MCW(5-10) PHC(5-10)	T HP TW W	PO PH(25)	- CM(< 5) CP(5-10)	ACS OCS NCS(5-10)	- CV(5-10) SP(10+) ST(10+)	BS RS(10+)
53	Mograwadi (01795800)	630.7	1,921	384	P C(10+)	PHS RMP H(10+) MCW(10+) PHC(5-10)	HP W R C	PO PH(5-10)	- CM(5-10) CP(10+)	ACS OCS(2) NCS(10+)	- CV(10+) SP(10+) ST(10+)	BS RS(10+)
54	Gholar (01795900)	760.4	3,000	617	P(3) S C(10+)	PHS RMP CHW H(10+) MCW(10+) PHC(< 5)	HP W R C	PO PH(2)	- CM(< 5) CP(5-10)	OCS(2) ACS(< 5) NCS(10+)	- CV(10+) SP(10+) ST(10+)	BS RS(10+)

Village Directory
Land Use (As on 1999)

Land use (i.e. area under different types of land use in hectare)											
Approach to Village	Nearest Town & Distance (in km)	Power Supply	News paper/Magazine	Most Important Commodity Manufactured	Forest	Irrigated (by source)	Unirrigated	Cultivable Waste (including Gauchar and Groves)	Area not available for Cultivation	Name of Village	Serial Number
14	15	16	17	18	19	20	21	22	23	24	1
PR MR FP	Chikhli (8)	EA	N M	Vegetables, Sugarcane, -	-	GC(150.2) W(26.2) WE(200.0) TK(5.4) R(5.0) T(386.7)	258.0	110.4	86.3	Pipalgabhan	47
PR MR FP	Chikhli (4)	EA	N M	Pulses, Sugarcane, -	-	GC(247.8) W(20.6) WE(90.5) TK(83.8) R(70.6) T(513.3)	292.6	60.8	35.5	Talavchora	48
PR MR FP	Chikhli (7)	EA	N M	Paddy, Chikoo, -	-	W(17.1) WE(160.9) R(82.6) O(15.3) T(275.8)	376.3	41.7	4.5	Balwada	49
PR MR FP	Chikhli (9)	EA	N M	Mango, Paddy, -	-	GC(20.7) W(1.1) WE(40.2) TK(11.1) T(73.0)	262.3	18.2	17.4	Tejlav	50
PR MR FP	Chikhli (6)	EA	N	Mango, Sugarcane, -	-	GC(82.7) WE(20.2) TWE(16.1) R(10.8) T(129.7)	116.2	5.2	45.6	Maliadhara	51
PR MR FP	Chikhli (8)	EA	N	Mango, Paddy, -	-	GC(195.6) WE(77.1) R(87.0) T(359.7)	269.5	17.6	14.7	Soldhara	52
PR MR FP	Chikhli (13)	EA	N M	Chikoo, Mango, -	-	GC(195.8) W(5.2) WE(55.2) R(30.3) T(286.5)	236.6	72.6	35.1	Mograwadi	53
PR MR FP	Chikhli (15)	EA	N	Mango, Paddy, -	-	GC(85.3) WE(50.1) R(45.4) T(180.8)	506.3	33.4	40.0	Gholar	54

**Census of India 2001 -
Amenities and**

Amenities available (if not available within the village, a dash (-) is shown in the column and next to it in brackets the distance in broad ranges viz.< 5 kms., 5-10 kms. and 10+ kms of the nearest place where the facility is available is given)

Serial Number	Name of Village & Location Code	Total Area of the Village (in Hectare)	Total Population (2001 Census)	Number of Households (2001 Census)	Educational	Medical	Drinking Water	Post, Telegraph and Telephone	Commercial and Co-operative Banks	Agricultural, Non-Agricultural and other Credit Societies	Recreational & Cultural Facilities (Cinema/ Video Hall, Sports Club, Stadium/Auditorium)	Communications (Bus Service, Railway Station, Waterway)
1	2	3	4	5	6	7	8	9	10	11	12	13
55	Godthal (01796000)	1,181.5	4,774	964	P(4) S C(10+)	PHS(2) FWC RMP CHW H(10+) MCW(10+) PHC(10+)	HP TW W	PO TO PTO PH(5)	- CM(< 5) CP(5-10)	ACS OCS NCS(10+)	CV SP(10+) ST(10+)	BS RS(10+)
56	Velanpor (01796100)	303.4	3,973	823	P(2) S C(10+)	MCW PHC PHS FWC TB RMP CHW H(10+)	HP W	PO TO PTO PH(10)	- CM(< 5) CP(5-10)	OCS ACS(5-10) NCS(5-10)	- CV(10+) SP(10+) ST(10+)	BS RS(10+)
57	Kakadvel (01796200)	380.8	1,993	409	P C(10+)	DA CWC PHS CHW H(10+) MCW(10+) PHC(< 5)	HP W R C	PO PH(5-10)	- CM(5-10) CP(5-10)	ACS OCS(2) NCS(10+)	- CV(10+) SP(10+) ST(10+)	BS RS(10+)
58	Mandav Khadak (01796300)	1,252.0	5,187	1,057	P(4) S C(10+)	MCW PHS FWC H(10+) PHC(10+)	HP W R C	PO TO PTO PH(2)	- CM(< 5) CP(10+)	OCS ACS(5-10) NCS(10+)	- CV(10+) SP(10+) ST(10+)	BS RS(10+)
59	Agasi (01796400)	377.2	1,710	358	P S PUC C(10+)	PHS(2) FWC RMP H(10+) MCW(10+) PHC(10+)	HP W R C	PO PH(4)	CM CP(10+)	ACS OCS(2) NCS(10+)	- CV(10+) SP(10+) ST(10+)	BS RS(10+)
60	Rumla (01796500)	1,931.9	9,911	1,971	P(9) S PUC C(10+)	MCW PHS(3) FWC TB RMP(3) CHW O H(10+) PHC(10+)	HP W	PO TO PTO PH(160)	CM CP(5-10)	ACS OCS NCS(10+)	- CV(10+) SP(10+) ST(10+)	BS RS(10+)
61	Pananj (01796600)	288.0	1,164	234	P(2) C(< 5)	PHS(2) RMP H(< 5) MCW(10+) PHC(10+)	T HP TW	PO PH(25)	- CM(< 5) CP(< 5)	ACS NCS(10+) OCS(10+)	- CV(10+) SP(10+) ST(10+)	BS RS(10+)
62	Vad (01796700)	1,365.9	5,682	1,141	P(4) S C(10+)	PHS CHW H(10+) MCW(10+) PHC(10+)	HP W	PO PH(25)	- CM(10+) CP(< 5)	ACS OCS(2) NCS(< 5)	- CV(< 5) SP(10+) ST(10+)	BS RS(10+)
63	Ghej (01796800)	1,671.7	7,960	1,707	P(9) S PUC C(10+)	MCW PHC PHS(2) FWC RMP(2) H(< 5)	HP W TK R C	PO TO PTO PH(50)	CM CP(10+)	ACS OCS NCS(10+)	- CV(10+) SP(10+) ST(10+)	BS RS(10+)
64	Chari (01796900)	368.5	2,607	551	P(2) S PUC C(10+)	PHS H(10+) MCW(10+) PHC(< 5)	HP TW W TK C S	PO PH(5)	- CM(< 5) CP(10+)	ACS OCS NCS(10+)	- CV(10+) SP(10+) ST(10+)	BS RS(10+)

Village Directory
Land Use (As on 1999)

Land use (i.e. area under different types of land use in hectare)											
Approach to Village	Nearest Town & Distance (in km)	Power Supply	News paper/Magazine	Most Important Commodity Manufactured	Forest	Irrigated (by source)	Unirrigated	Cultivable Waste (including Gauchar and Groves)	Area not available for Cultivation	Name of Village	Serial Number
14	15	16	17	18	19	20	21	22	23	24	1
PR	Chikhli (22)	EA	N M	Pulses, Sugarcane, -	-	GC(199.0) W(10.0) WE(438.0) T(647.0)	418.1	49.7	66.6	Godthal	55
PR MR FP	Chikhli (27)	EA	N M	Grass, Mango, -	-	GC(60.0) W(15.0) WE(30.0) R(48.6) T(153.6)	120.4	7.6	21.8	Velanpor	56
PR MR FP	Chikhli (24)	EA	N	Mango, Sugarcane, -	-	GC(40.0) WE(97.5) R(10.0) T(147.5)	208.3	11.6	13.4	Kakadvel	57
PR MR FP	Chikhli (27)	ED EAG	N M	Pulses, Sugarcane, -	300.9	GC(302.4) W(180.0) WE(176.4) R(10.4) T(669.2)	224.1	44.5	13.3	Mandav Khadak	58
PR MR FP	Chikhli (20)	EA	N M	Pulses, Sugarcane, -	-	GC(25.2) W(2.2) WE(65.4) R(25.3) T(118.0)	230.0	22.5	6.8	Agasi	59
PR MR FP	Chikhli (18)	EA	N M	Banana, Mango, -	-	GC(412.5) W(2.4) WE(201.2) R(105.2) T(721.3)	1,057.5	111.8	41.4	Rumla	60
PR MR FP	Chikhli (14)	EA	N	Pulses, Grains, -	-	GC(80.0) WE(80.0) T(160.0)	65.0	41.0	22.0	Pananj	61
PR MR	Chikhli (12)	EA	N	Vegetables, Sugarcane, -	-	GC(343.3) W(1.2) WE(360.1) R(16.1) T(720.6)	498.8	40.0	106.6	Vad	62
PR MR FP	Chikhli (10)	EA	N M	Fruits, Sugarcane, -	-	GC(775.6) W(35.3) WE(300.0) R(10.0) T(1120.9)	399.6	94.8	56.4	Ghej	63
PR MR FP	Chikhli (15)	EA	N M	Paddy, Mango, -	-	GC(139.3) W(1.1) WE(50.1) TK(3.4) T(193.9)	143.3	26.2	5.0	Chari	64

Census of India 2001 -
Amenities and

Amenities available (if not available within the village, a dash (-) is shown in the column and next to it in brackets the distance in broad ranges viz.< 5 kms., 5-10 kms. and 10+ kms of the nearest place where the facility is available is given)

Serial Number	Name of Village & Location Code	Total Area of the Village (in Hectare)	Total Population (2001 Census)	Number of Households (2001 Census)	Educational	Medical	Drinking Water	Post, Telegraph and Telephone	Commercial and Co-operative Banks	Agricultural, Non-Agricultural and other Credit Societies	Recreational & Cultural Facilities (Cinema/ Video Hall, Sports Club, Stadium/Auditorium)	Communications (Bus Service, Railway Station, Waterway)
1	2	3	4	5	6	7	8	9	10	11	12	13
65	Vav (01797000)	363.9	1,887	375	P(2) S C(10+)	PHS H(10+) MCW(10+) PHC(<5)	HP W	PO PH(15)	- CM(<5) CP(10+)	OCS ACS(<5) NCS(10+)	CV(<5) SP(10+) ST(10+)	BS RS(10+)
66	Achhavani (01797100)	1,235.9	5,055	967	P(5) C(5-10)	MCW PHC PHS(2) FWC TB RMP(2) CHW H(5-10)	HP W C	PO PH(20)	CM CP(5-10)	ACS NCS(10+) OCS(10+)	- CV(5-10) SP(10+) ST(10+)	BS RS(10+)
67	Nadagdhari (01797200)	219.2	746	163	P C(10+)	- H(10+) MCW(10+) PHC(<5)	HP W R	PO PH(10+)	- CM(<5) CP(10+)	ACS NCS(10+) OCS(10+)	- CV(10+) SP(10+) ST(10+)	BS RS(10+)
68	Dhama Dhuma (01797300)	268.2	1,154	257	P S PUC C(10+)	- H(10+) MCW(10+) PHC(<5)	HP W R	PO PH	- CM(<5) CP(5-10)	OCS(2) ACS(<5) NCS(10+)	- CV(<5) SP(10+) ST(10+)	BS RS(10+)
69	Ghodvani (01797400)	431.5	1,585	317	P C(10+)	RMP H(10+) MCW(10+) PHC(10+)	HP TW W	PO PH(4)	- CM(<5) CP(5-10)	ACS NCS(10+) OCS(10+)	- CV(10+) SP(10+) ST(10+)	BS RS(10+)
70	Zari (01797500)	601.7	2,101	422	P(2) C(10+)	PHS H(10+) MCW(10+) PHC(<5)	HP W R C	PO PH(2)	- CM(<5) CP(10+)	- ACS(10+) NCS(10+) OCS(10+)	- CV(<5) SP(10+) ST(10+)	BS RS(10+)
71	Dholumber (01797600)	849.8	2,449	501	P(2) C(10+)	DA PHS RMP H(10+) MCW(10+) PHC(10+)	HP W C	PO PH(4)	- CM(5-10) CP(5-10)	ACS NCS(5-10) OCS(10+)	- CV(5-10) SP(10+) ST(10+)	BS RS(10+)
72	Toranvera (01797700)	825.8	2,656	513	P C(10+)	MCW PHC PHS CHW H(10+)	HP W	PO PH(5-10)	- CM(10+) CP(10+)	ACS NCS(10+) OCS(10+)	- CV(10+) SP(10+) ST(10+)	BS RS(10+)
73	Panikhadak (01797800)	544.2	2,446	479	P(2) S PUC C(10+)	PHS(2) CHW H(10+) MCW(10+) PHC(<5)	HP W R	PO PH(10+)	- CM(<5) CP(10+)	ACS NCS(10+) OCS(10+)	- CV(10+) SP(10+) ST(10+)	BS RS(10+)
74	Jamanpada (01797900)	808.0	3,305	667	P(2) S C(10+)	PHS FWC CHW H(10+) MCW(10+) PHC(10+)	HP W R	PO PH(10+)	- CM(10+) CP(10+)	OCS ACS(<5) NCS(10+)	- CV(10+) SP(10+) ST(10+)	BS RS(10+)

VILLAGE DIRECTORY

Village Directory
Land Use (As on 1999)

Land use (i.e. area under different types of land use in hectare)											
Approach to Village	Nearest Town & Distance (in km)	Power Supply	News paper/Magazine	Most Important Commodity Manufactured	Forest	Irrigated (by source)	Unirrigated	Cultivable Waste (including Gauchar and Groves)	Area not available for Cultivation	Name of Village	Serial Number
14	15	16	17	18	19	20	21	22	23	2	1
PR MR	Chikhli (14)	EA	N	Vegetables, Sugar, -	-	GC(112.1) W(20.5) WE(166.5) T(299.1)	15.0	16.1	33.8	Vav	65
PR MR FP	Chikhli (20)	EA	N M	Fruits, Paddy, -	-	GC(154.1) W(3.0) WE(300.1) R(70.0) T(527.2)	589.6	80.2	39.0	Achhavani	66
PR MR FP	Chikhli (19)	EA	N	Fruits, Sugarcane, -	-	W(5.0) WE(52.8) R(51.0) T(108.8)	71.5	-	38.8	Nadagdhari	67
PR MR	Chikhli (22)	EA	N M	Fruits, Paddy, -	-	W(3.0) WE(40.4) R(20.0) T(63.4)	174.2	25.2	5.5	Dhama Dhuma	68
PR MR FP	Chikhli (30)	ED EAG	N M	Grams, Sugarcane, -	10.7	GC(10.0) W(4.3) WE(40.0) R(25.0) T(79.3)	313.6	26.3	1.7	Ghodvani	69
PR MR FP	Chikhli (21)	EA	N M	Fruits, Sugarcane, -	267.2	GC(25.5) WE(83.7) R(25.3) T(134.5)	151.8	42.2	6.0	Zari	70
PR MR FP	Chikhli (25)	EA	N M	Fruits, Paddy, -	337.6	GC(39.1) W(10.0) WE(30.0) T(79.1)	220.0	1.7	211.4	Dholumber	71
PR MR FP	Dharampur (13)	EA	N	Mango, Pulses, -	151.1	W(12.0) WE(100.0) TWE(50.0) T(162.0)	399.5	113.0	0.2	Toranvera	72
PR MR FP	Chikhli (28)	EA	N	Fruits, Jaggery, -	-	W(1.6) WE(110.4) R(32.3) T(144.3)	334.1	-	65.9	Panikhadak	73
PR MR FP	Chikhli (24)	EA	N	Paddy, Mango, -	-	W(6.0) WE(60.3) TWE(34.0) R(30.2) T(130.5)	625.0	31.2	21.3	Jamanpada	74

**Census of India 2001 -
Amenities and**

Amenities available (if not available within the village, a dash (-) is shown in the column and next to it in brackets the distance in broad ranges viz.< 5 kms., 5-10 kms. and 10+ kms of the nearest place where the facility is available is given)

Serial Number	Name of Village & Location Code	Total Area of the Village (in Hectare)	Total Population (2001 Census)	Number of Households (2001 Census)	Educational	Medical	Drinking Water	Post, Telegraph and Telephone	Commercial and Co-operative Banks	Agricultural, Non-Agricultural and other Credit Societies	Recreational & Cultural Facilities (Cinema/ Video Hall, Sports Club, Stadium/Auditorium)	Communications (Bus Service, Railway Station, Waterway)
1	2	3	4	5	6	7	8	9	10	11	12	13
75	Debarpada (01798000)	322.6	1,398	262	P S C(<5)	- H(<5) MCW(10+) PHC(<5)	HP W	PO PH(<5)	- CM(<5) CP(<5)	OCS ACS(<5) NCS(10+)	CV(<5) SP(10+) ST(10+)	BS RS(10+)
76	Ruzvani (01798100)	559.3	2,294	446	P(2) C(<5)	- H(<5) MCW(10+) PHC(<5)	HP W	PO PH	- CM(<5) CP(10+)	- ACS(<5) NCS(10+) OCS(<5)	CV(<5) SP(10+) ST(10+)	BS RS(10+)
77	Khergam (01798200)	1,721.7	13,912	2,825	P(12) S PUC I(3) C(10+)	H D MCW MH PHS(4) FWC TB NH RMP(4) CHW O PHC(5-10)	T HP W TK C	PO TO PTO PH(85)	CM CP	ACS(2) NCS OCS(2)	CV SP(10+) ST(10+)	BS RS(10+)
78	Naranpor (01798300)	245.7	1,849	385	P C(<5)	CWC(2) H(<5) MCW(10+) PHC(<5)	HP W R C	PO PH(<5)	- CM(<5) CP(<5)	- ACS(<5) NCS(10+) OCS(10+)	CV(<5) SP(10+) ST(10+)	BS RS(10+)

Village Directory
Land Use (As on 1999)

Land use (i.e. area under different types of land use in hectare)											
Approach to Village	Nearest Town & Distance (in km)	Power Supply	News paper/Magazine	Most Important Commodity Manufactured	Forest	Irrigated (by source)	Unirrigated	Cultivable Waste (including Gauchar and Groves)	Area not available for Cultivation	Name of Village	Serial Number
14	15	16	17	18	19	20	21	22	23	2	1
PR MR FP	Chikhli (21)	EA	N	Mango, Sugarcane, -	-	GC(20.3) WE(5.3) T(25.6)	283.6	10.5	2.9	Debarpada	75
PR MR FP	Chikhli (22)	EA	N	Vegetables, Sugarcane, -	-	GC(60.1) WE(25.4) T(85.5)	418.4	45.4	10.0	Ruzvani	76
PR MR FP	Chikhli (18)	EA	N	Pulses, Paddy, -	-	GC(370.5) W(366.1) WE(252.2) T(988.8)	571.1	120.4	41.5	Khergam	77
PR MR FP	Chikhli (15)	EA	N	Fruits, Sugarcane, -	-	GC(80.4) W(10.0) WE(84.3) R(16.6) T(191.3)	33.0	12.4	9.0	Naranpor	78

**Census of India 2001 -
Amenities and**

Amenities available (if not available within the village, a dash (-) is shown in the column and next to it in brackets the distance in broad ranges viz.< 5 kms., 5-10 kms. and 10+ kms of the nearest place where the facility is available is given)

Serial Number	Name of Village & Location Code	Total Area of the Village (in Hectare)	Total Population (2001 Census)	Number of Households (2001 Census)	Educational	Medical	Drinking Water	Post, Telegraph and Telephone	Commercial and Co-operative Banks	Agricultural, Non-Agricultural and other Credit Societies	Recreational & Cultural Facilities (Cinema/ Video Hall, Sports Club, Stadium/Auditorium)	Communications (Bus Service, Railway Station, Waterway)
1	2	3	4	5	6	7	8	9	10	11	12	13
79	Nandhai (01798400)	290.1	1,885	382	P(2) C(< 5)	CWC(2) PHS FWC H(< 5) MCW(10+) PHC(< 5)	HP W R C	PO PH(10)	- CM(< 5) CP(10+)	- ACS(< 5) NCS(10+) OCS(10+)	- CV(< 5) SP(10+) ST(10+)	BS RS(10+)
80	Bhervi (01798500)	298.9	1,621	309	P(2) S C(< 5)	CWC(2) PHS(2) CHW H(< 5) MCW(10+) PHC(< 5)	HP W R C	PO PH(2)	- CM(< 5) CP(< 5)	ACS NCS OCS(10+)	- CV(< 5) SP(10+) ST(10+)	BS RS(10+)
81	Peladi Bhervi (01798600)	192.4	733	143	P C(< 5)	CWC H(< 5) MCW(10+) PHC(< 5)	HP W R C	- PO(< 5) PH(< 5)	- CM(< 5) CP(< 5)	- ACS(< 5) NCS(< 5) OCS(10+)	- CV(< 5) SP(10+) ST(10+)	BS RS(10+)
82	Bahej (01798700)	593.1	3,403	687	P(2) S C(< 5)	MCW PHC PHS FWC CHW H(< 5)	HP W	PO PH(4)	- CM(< 5) CP(< 5)	OCS(2) ACS(< 5) NCS(< 5)	- CV(< 5) SP(10+) ST(10+)	BS RS(10+)
83	Chimanpada (01798800)	200.0	812	156	P C(10+)	- H(10+) MCW(10+) PHC(10+)	HP W R	PO PH(10+)	- CM(10+) CP(10+)	ACS NCS(10+) OCS(10+)	- CV(10+) SP(10+) ST(10+)	BS RS(10+)
84	Gauri (01798900)	204.1	1,023	176	P C(10+)	- H(10+) MCW(10+) PHC(10+)	HP W R	PO PH(10+)	- CM(10+) CP(10+)	OCS ACS(10+) NCS(10+)	- CV(10+) SP(10+) ST(10+)	BS RS(10+)
85	Vadpada (01799000)	141.4	885	185	P C(10+)	PHS(3) FWC H(10+) MCW(10+) PHC(10+)	HP W R	- PO(5-10) PH(10+)	- CM(10+) CP(10+)	- ACS(< 5) NCS(10+) OCS(10+)	- CV(10+) SP(10+) ST(10+)	BS RS(10+)
86	Kakadveri (01799100)	416.2	1,666	364	P(2) C(10+)	PHS(2) CHW H(10+) MCW(10+) PHC(< 5)	HP W	PO PH(10+)	- CM(10+) CP(10+)	ACS OCS NCS(10+)	- CV(10+) SP(10+) ST(10+)	BS RS(10+)
87	Pati (01799200)	743.4	3,198	607	P(3) S C(10+)	PHS RMP H(10+) MCW(10+) PHC(< 5)	HP W	PO PH(10+)	- CM(5-10) CP(5-10)	- ACS(< 5) NCS(10+) OCS(5-10)	- CV(5-10) SP(10+) ST(10+)	BS RS(10+)
Block Total		57,352.4	286,065	60,031	P(236) S(45) PUC(23) C I(1) Tr(3)	H(2) D(2) DA(3) MCW(14) MH(5) CWC(16) HC PHC(10) PHS(95) FWC(30) TB(6) NH(4) RMP(59) CHW(46) O(2)	T(26) W(85) TK(23) HP(86) TW(10) R(33) C(41) S(4) O(2)	PO(81) TO(17) PTO(19) PH(1,189)	CM(14) CP(4)	ACS(75) NCS(4) OCS(73)	CV(2)	BS(87) RS(3)

Village Directory
Land Use (As on 1999)

Land use (i.e. area under different types of land use in hectare)											
Approach to Village	Nearest Town & Distance (in km)	Power Supply	News paper/Magazine	Most Important Commodity Manufactured	Forest	Irrigated (by source)	Unirrigated	Cultivable Waste (including Gauchar and Groves)	Area not available for Cultivation	Name of Village	Serial Number
14	15	16	17	18	19	20	21	22	23	24	1
PR MR FP	Dharampur (14)	EA	N	Vegetables, Sugarcane, -	-	GC(79.3) W(10.4) WE(88.0) R(3.3) T(181.0)	87.5	16.5	5.1	Nandhai	79
PR MR FP	Chikhli (20)	EA	N M	Vegetables, Sugarcane, -	-	GC(80.2) W(23.4) WE(73.0) R(2.2) T(178.8)	68.9	42.1	9.1	Bhervi	80
PR MR FP	Chikhli (13)	ED EAG	N	Fruits, Sugarcane, -	-	GC(43.8) W(1.7) WE(40.5) R(12.4) T(98.4)	67.7	25.6	0.7	Peladi Bhervi	81
PR MR FP	Chikhli (22)	EA	N	Vegetables, Sugarcane, -	-	WE(51.4) T(51.4)	429.8	79.8	32.2	Bahej	82
PR MR	Chikhli (20)	EA	N	Fruits, Sugarcane, -	-	WE(30.4) R(47.4) T(77.7)	103.5	9.8	9.0	Chimanpada	83
PR MR	Chikhli (22)	EA	N	Mango, Pulses, -	-	WE(61.7) R(16.2) T(77.9)	104.0	15.3	7.0	Gauri	84
PR MR	Dharampur (11)	ED EAG	-	Fruits, Paddy, -	1.0	W(3.5) WE(39.5) R(27.4) T(70.4)	50.3	11.4	8.3	Vadpada	85
PR MR FP	Dharampur (13)	EA	N M	Paddy, Pulses, Grass	5.3	WE(40.4) TWE(25.1) R(5.3) T(70.8)	325.3	12.4	2.5	Kakadveri	86
PR MR	Chikhli (22)	ED EAG	N	Sugarcane, Paddy, Tuwer	17.1	TW(10.1) T(10.1)	402.6	79.1	234.4	Pati	87
PR(87) MR(83) FP(62)		ED(5) EAG(5) EA(82)	N(84) M(42)		1,090.9	GC(12,383.7) W(1,436.0) WE(7,730.9) TW(10.1) TWE(125.1) TK(232.0) R(2,035.3) O(140.9) T(24,094.1)	24,555.6	4,907.3	2,704.5		

TALUKA / C.D.BLOCK
BANSDA

GUJARAT TALUKA BANSDA DISTRICT NAVSARI



TOTAL AREA	599.34 Km ²
TOTAL POPULATION	201 288
TOTAL NUMBER OF VILLAGES	95
DISTANCE FROM DISTRICT HEADQUARTERS TO TALUKA	59 Kms

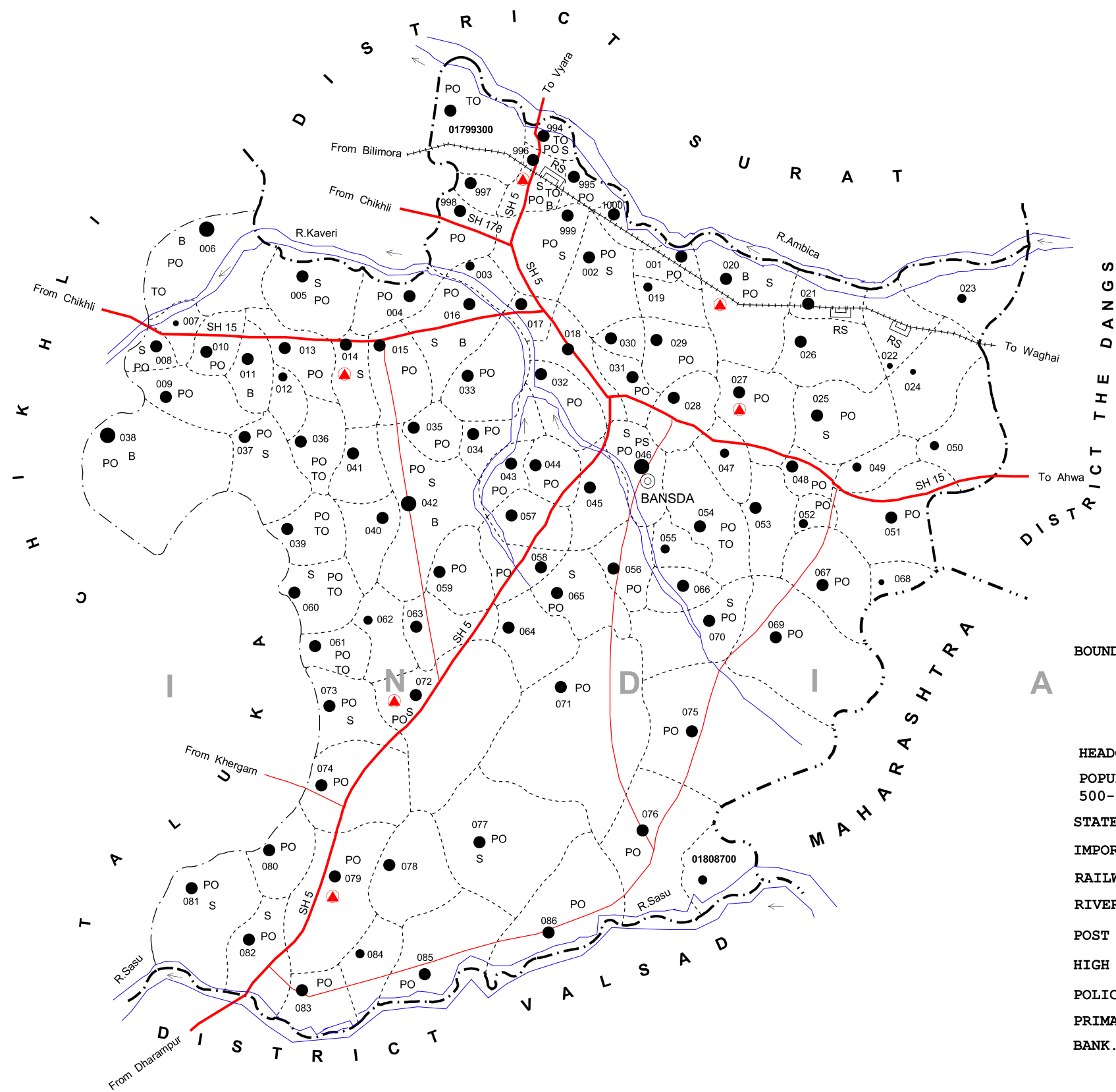

BOUNDARY, STATE
" DISTRICT..
" TALUKA
" VILLAGE WITH PERMANENT LOCATION CODE NUMBER...
HEADQUARTERS : TALUKA
POPULATION SIZE CLASS OF VILLAGES : 200-499, 500-999, 1000-4999, 5000 AND ABOVE...
STATE HIGHWAY
IMPORTANT METALLED ROADS
RAILWAY LINE WITH STATION , NARROW GAUGE...
RIVER AND STREAM...
POST OFFICE / TELEGRAPH OFFICE
HIGH SCHOOL/SENIOR SECONDARY SCHOOL..
POLICE STATION EXCLUDING RLY. POLICE STATION
PRIMARY HEALTH CENTRE
BANK...

C.D. BLOCK BOUNDARY OF BANSDA IS CO-TERMINUS WITH TALUKA BOUNDARY .

(c) Alphabetical list of Villages (Bansda Taluka)

Sl. No.	Name of Village	2001 Census Location Code Number	1991 Census Location Code Number	Sl. No.	Name of Village	2001 Census Location Code Number	1991 Census Location Code Number
1	2	3	4	1	2	3	4
1	Ambabari	01802500	00052	48	Lachhakadi	01806400	00075
2	Ambapani	01806700	00072	49	Lakadbari	01808000	00087
3	Anklachh	01807900	00086	50	Lakhawadi	01801300	00018
4	Bansda	01804600	01120	51	Limbarpada	01801200	00024
5	Bartad (Khanpur)	01808100	00088	52	Limzar	01804200	00060
6	Bartad (Unai)	01799500	00010	53	Mahuvas	01802700	00051
7	Bedmal	01807800	00084	54	Mankunia	01807500	00081
8	Bhinar	01799900	00014	55	Manpur	01805400	00058
9	Bilmoda	01806800	00071	56	Mindhabari	01805700	00059
10	Boriachh	01806500	00065	57	Mola Amba	01808600	00093
11	Chadhav	01799700	00006	58	Moti Bhamti	01803100	00036
12	Chapaldhara	01800600	00002	59	Moti Valzar	01801600	00015
13	Charanwada	01802800	00050	60	Nani Bhamti	01801700	00026
14	Chikatiya	01804300	00047	61	Nani Valzar	01800300	00004
15	Chondha	01808500	00092	62	Navanagar	01805600	00066
16	Chorvani	01807600	00082	63	Navtad	01804800	00056
17	Dhakmal	01805300	00069	64	Nirpan	01808700	00094
18	Dharampuri	01800100	00012	65	Palgabhan	01799800	00005
19	Dholumber	01803600	00042	66	Pipalkhed	01807300	00078
20	Doldha	01801000	00020	67	Pratapnagar	01800800	00021
21	Dubal Faliya	01803500	00040	68	Rajpur	01800700	00001
22	Gangpur	01805800	00064	69	Rangpur	01804000	00046
23	Ghodmal	01807200	00079	70	Ranifaliya	01803200	00038
24	Godhabari	01802900	00035	71	Ravaniya	01807400	00085
25	Hanumanbari	01801800	00037	72	Raybor	01807000	00074
26	Holipada	01803000	00027	73	Rupvel	01800500	00003
27	Jamaliya	01804400	00048	74	Sadad Devi	01802400	00033
28	Kala Amba	01802200	00032	75	Sara	01802000	00029
29	Kamal Zari	01808400	00091	76	Satimal	01808300	00090
30	Kamboya	01801100	00019	77	Sindhahi	01799300	00007
31	Kanadha	01807700	00083	78	Singadh	01800400	00016
32	Kandolpada	01801400	00023	79	Sitapur	01804700	00057
33	Kansariya	01803900	00045	80	Sukhabari	01806000	00061
34	Kantasvel	01801500	00017	81	Tadpada	01804900	00055
35	Kapadvanj	01805200	00070	82	Umarkui	01805900	00063
36	Kavdej	01806300	00076	83	Unai	01799600	00008
37	Kelia	01806100	00077	84	Upsal	01803300	00025
38	Kelkutch	01800000	00011	85	Vadichondha	01806200	00062
39	Kevdi	01802600	00034	86	Vaghabari	01803700	00043
40	Khadakiya	01805500	00067	87	Vaghahi	01805000	00053
41	Khambhala	01805100	00054	88	Vanarasi	01803400	00039
42	Khambhaliya	01799400	00009	89	Vandarvela	01803800	00044
43	Khanpur	01808200	00089	90	Vangan	01806900	00073
44	Kharjai	01802100	00030	91	Vanskui	01804100	00041
45	Khata Amba	01807100	00080	92	Vasiya Talav	01804500	00049
46	Kukda	01801900	00028	93	Vati	01802300	00031
47	Kureliya	01800200	00013	94	Zari	01800900	00022
				95	Zuj	01806600	00068

**Census of India 2001 -
Amenities and**

Amenities available (if not available within the village, a dash (-) is shown in the column and next to it in brackets the distance in broad ranges viz. < 5 kms., 5-10 kms. and 10+ kms. of the nearest place where the facility is available is given)

Serial Number	Name of Village & Location Code	Total Area of the Village (in Hectare)	Total Population (2001 Census)	Number of Households (2001 Census)	Educational	Medical	Drinking Water	Post, Telegraph and Telephone	Commercial and Co-operative Banks	Agricultural, Non-Agricultural and other Credit Societies	Recreational & Cultural Facilities (Cinema/ Video Hall, Sports Club, Stadium/Auditorium)	Communications (Bus Service, Railway Station, Waterway)
1	2	3	4	5	6	7	8	9	10	11	12	13
CD Block: Bansda (0005)												
1	Sindhai (01799300)	986.2	4,066	882	P(5) C(10+)	PHS H(10+) MCW(< 5) PHC(< 5)	HP W C	PO TO PTO PH(10)	- CM(< 5) CP(< 5)	ACS NCS(10+) OCS(10+)	- CV(10+) SP(10+) ST(10+)	BS RS(< 5)
2	Khambhaliya (01799400)	230.7	3,345	661	P S PUC C(10+)	PHS H(< 5) MCW(< 5) PHC(< 5)	HP W R	PO TO PTO PH(25)	- CM(< 5) CP(< 5)	ACS NCS OCS	CV SP(10+) ST(10+)	BS RS
3	Bartad (Unai) (01799500)	283.5	2,384	464	P C(10+)	PHS H(< 5) MCW(< 5) PHC(< 5)	HP W R	PO PH(25)	- CM(< 5) CP(10+)	ACS NCS(10+) OCS(10+)	- CV(10+) SP(10+) ST(10+)	BS RS(< 5)
4	Unai (01799600)	308.6	4,899	882	P(3) S(2) PUC C(10+)	HA D DA MCW MH PHC PHS FWC RMP(3)	T HP W	PO TO PTO PH(35)	CM CP	ACS NCS(10+) OCS(10+)	CV SP(10+) ST(10+)	BS RS
5	Chadhav (01799700)	248.0	1,299	280	P C(10+)	PHS(2) H(10+) MCW(< 5) PHC(< 5)	HP W	PH(5) PO(< 5)	- CM(< 5) CP(< 5)	ACS NCS(10+) OCS(10+)	- CV(10+) SP(10+) ST(10+)	BS RS(< 5)
6	Palgabhan (01799800)	489.7	2,576	531	P(4) C(10+)	PHS FWC H(10+) MCW(< 5) PHC(< 5)	HP W	PO PTO PH(5)	- CM(< 5) CP(< 5)	ACS NCS(10+) OCS(10+)	- CV(10+) SP(10+) ST(10+)	BS RS(< 5)
7	Bhinar (01799900)	1,027.2	4,939	1,055	P(6) S PUC C(5-10)	DA CWC PHS(2) RMP(3) H(5-10) MCW(< 5) PHC(< 5)	HP W R C	PO PTO PH(8)	- CM(< 5) CP(< 5)	ACS NCS(10+) OCS(10+)	- CV(5-10) SP(10+) ST(10+)	BS RS(< 5)
8	Kelkutch (01800000)	336.5	1,211	256	P C(10+)	- H(10+) MCW(10+) PHC(< 5)	HP W	- PO(< 5) PH(5-10)	- CM(5-10) CP(5-10)	ACS NCS(10+) OCS(10+)	- CV(< 5) SP(10+) ST(10+)	BS RS(5-10)
9	Dharampuri (01800100)	258.9	2,278	507	P C(10+)	PHS H(10+) MCW(10+) PHC(< 5)	HP W C	PO PH(< 5)	- CM(< 5) CP(10+)	ACS NCS(10+) OCS(10+)	- CV(10+) SP(10+) ST(10+)	BS RS(< 5)

VILLAGE DIRECTORY

Village Directory
Land Use (As on 1999)

Land use (i.e. area under different types of land use in hectare)											
Approach to Village	Nearest Town & Distance (in km)	Power Supply	News, paper/Magazine	Most Important Commodity Manufactured	Forest	Irrigated (by source)	Unirrigated	Cultivable Waste (including Gauchar and Groves)	Area not available for Cultivation	Name of Village	Serial Number
14	15	16	17	18	19	20	21	22	23	2	1
PR	Chikhli (40)	EA	N	Sugarcane, Paddy, Jowar	-	GC(50.0) WE(20.0) T(70.0)	886.0	30.2	-	Sindhai	1
PR	Chikhli (37)	EA	-	Sugarcane, Paddy, Vegetables	12.0	TW(12.7) R(5.0) T(17.7)	182.6	7.9	10.5	Khambhaliya	2
MR	Chikhli (39)	EA	N	Sugarcane, Paddy, Vegetables	-	GC(8.4) WE(15.7) R(30.0) T(54.1)	168.9	28.1	32.5	Bartad (Unai)	3
PR	Chikhli (37)	EA	N M	Sugarcane, Paddy, Vegetables	-	WE(8.0) T(8.0)	260.7	1.4	38.6	Unai	4
PR MR FP	Chikhli (28)	EA	N	Sugarcane, Paddy, Sugar	-	WE(82.3) T(82.3)	150.4	15.2	-	Chadhav	5
PR MR FP	Chikhli (26)	EA	N	Sugarcane, Paddy, Vegetables	-	WE(32.6) T(32.6)	440.4	16.7	-	Palgabhan	6
PR	Chikhli (34)	EA	N M	Sugarcane, Paddy, Fruits	34.4	GC(10.2) WE(120.2) R(40.2) T(170.6)	621.1	201.1	-	Bhinar	7
MR FP	Chikhli (41)	EA	N	Sugarcane, Paddy, Vegetables	75.0	W(10.0) WE(10.0) T(20.0)	148.8	9.8	82.8	Kelkutch	8
PR MR FP	Chikhli (43)	EA	N	Sugarcane, Paddy, Maize	-	GC(30.0) W(5.0) WE(5.0) R(3.0) T(43.0)	192.0	12.1	11.7	Dharampuri	9

**Census of India 2001 -
Amenities and**

Amenities available (if not available within the village, a dash (-) is shown in the column and next to it in brackets the distance in broad ranges viz. < 5 kms., 5-10 kms. and 10+ kms. of the nearest place where the facility is available is given)												
Serial Number	Name of Village & Location Code	Total Area of the Village (in Hectare)	Total Population (2001 Census)	Number of Households (2001 Census)	Educational	Medical	Drinking Water	Post, Telegraph and Telephone	Commercial and Co-operative Banks	Agricultural, Non-Agricultural and other Credit Societies	Recreational & Cultural Facilities (Cinema/ Video Hall, Sports Club, Stadium/Auditorium)	Communications (Bus Service, Railway Station, Waterway)
1	2	3	4	5	6	7	8	9	10	11	12	13
10	Kureliya (01800200)	711.4	2,114	416	P(4) S C(5-10)	PHS H(5-10) MCW(5-10) PHC(< 5)	HP W R C	PO PTO PH	- CM(5-10) CP(5-10)	ACS NCS(5-10) OCS(5-10)	- CV(5-10) SP(10+) ST(10+)	BS RS(5-10)
11	Nani Valzar (01800300)	206.9	977	193	P C(10+)	- H(10+) MCW(10+) PHC(< 5)	T HP TW W R	PO PTO PH(20)	- CM(5-10) CP(5-10)	ACS NCS(5-10) OCS(5-10)	- CV(5-10) SP(10+) ST(10+)	BS RS(10+)
12	Singadh (01800400)	621.8	2,404	472	P C(10+)	CWC PHS H(10+) MCW(< 5) PHC(< 5)	HP W R	PO PH	- CM(10+) CP(10+)	ACS NCS(10+) OCS(10+)	- CV(10+) SP(10+) ST(10+)	BS RS(10+)
13	Rupvel (01800500)	806.8	3,687	719	P(4) S C(10+)	PHS H(< 5) MCW(< 5) PHC(< 5)	HP W C	PO PTO PH(8)	- CM(10+) CP(10+)	ACS NCS(10+) OCS(10+)	- CV(10+) SP(10+) ST(10+)	BS RS(10+)
14	Chapaldhara (01800600)	1,357.6	6,577	1,366	P(4) C(10+)	DA PHS(2) FWC RMP CHW H(5-10) MCW(5-10) PHC(5-10)	HP W TK R C	PO TO PTO PH(10)	CM CP(10+)	ACS(2) NCS(10+) OCS(10+)	- CV(< 5) SP(10+) ST(10+)	BS RS(< 5)
15	Rajpur (01800700)	84.1	315	76	P C(10+)	- H(10+) MCW(< 5) PHC(< 5)	HP W TK	- PO(< 5) PH(10+)	- CM(5-10) CP(5-10)	ACS OCS NCS(10+)	- CV(10+) SP(10+) ST(10+)	BS RS(5-10)
16	Pratapnagar (01800800)	270.9	1,769	360	P(2) S PUC C(10+)	CWC PHS FWC RMP H(10+) MCW(10+) PHC(< 5)	T HP W	PO PH	- CM(5-10) CP(5-10)	OCS ACS(< 5) NCS(< 5)	- CV(10+) SP(10+) ST(10+)	BS RS(< 5)
17	Zari (01800900)	713.2	2,978	607	P(4) C(10+)	CWC PHS H(10+) MCW(10+) PHC(10+)	HP W C	PO PH	- CM(5-10) CP(10+)	ACS(2) NCS(< 5) OCS(10+)	- CV(10+) SP(10+) ST(10+)	BS RS(10+)
18	Doldha (01801000)	362.9	1,645	321	P(3) C(10+)	CWC H(10+) MCW(< 5) PHC(< 5)	HP W TK C	PO PH(10+)	- CM(< 5) CP(10+)	- ACS(< 5) NCS(< 5) OCS(10+)	- CV(10+) SP(10+) ST(10+)	BS RS(10+)

Village Directory
Land Use (As on 1999)

Land use (i.e. area under different types of land use in hectare)												
Approach to Village	Nearest Town & Distance (in km)	Power Supply	News paper/Magazine	Most Important Commodity Manufactured	Forest	Irrigated (by source)	Unirrigated	Cultivable Waste (including Gauchar and Groves)	Area not available for Cultivation	Name of Village	Serial Number	
14	15	16	17	18	19	20	21	22	23	2	1	
PR MR	Chikhli (42)	EA	N	Sugarcane, Paddy, Jowar	50.9	GC(25.0) WE(12.2) R(5.0) T(42.2)	534.8	24.0	59.5	Kureliya	10	
PR MR FP	Chikhli (29)	EA	N	Sugarcane, Paddy, Jowar	2.1	W(12.0) WE(15.7) R(20.0) T(47.7)	129.3	6.4	21.5	Nani Valzar	11	
PR MR FP	Chikhli (26)	EA	N	Sugarcane, Paddy, Jowar	-	WE(50.0) R(10.0) T(60.0)	289.0	30.8	242.0	Singadh	12	
PR	Chikhli (23)	EA	N	Sugarcane, Paddy, Jowar	4.0	GC(132.7) WE(14.0) T(146.7)	580.9	39.1	36.2	Rupvel	13	
PR MR FP	Chikhli (18)	EA	N	Sugarcane, Paddy, Jowar	-	GC(592.0) WE(3.7) R(14.5) T(610.2)	543.7	48.0	155.7	Chapaldhara	14	
PR MR FP	Chikhli (19)	EA	N	Paddy, Sugarcane, Jowar	-	GC(17.6) T(17.6)	57.1	9.5	-	Rajpur	15	
PR MR FP	Chikhli (17)	EA	N M	Paddy, Sugarcane, Vegetables	-	GC(98.0) T(98.0)	111.6	5.2	56.2	Pratapnagar	16	
PR	Chikhli (19)	EA	N	Sugarcane, Paddy, Jowar	74.0	GC(97.2) W(2.0) WE(8.0) T(107.2)	374.0	153.7	4.3	Zari	17	
PR	Chikhli (20)	EA	-	Paddy, Sugarcane, Jowar	-	GC(50.0) W(11.2) WE(40.0) T(101.2)	246.3	15.5	-	Doldha	18	

**Census of India 2001 -
Amenities and**

Amenities available (if not available within the village, a dash (-) is shown in the column and next to it in brackets the distance in broad ranges viz. < 5 kms., 5-10 kms. and 10+ kms. of the nearest place where the facility is available is given)

Serial Number	Name of Village & Location Code	Total Area of the Village (in Hectare)	Total Population (2001 Census)	Number of Households (2001 Census)	Educational	Medical	Drinking Water	Post, Telegraph and Telephone	Commercial and Co-operative Banks	Agricultural, Non-Agricultural and other Credit Societies	Recreational & Cultural Facilities (Cinema/ Video Hall, Sports Club, Stadium/Auditorium)	Communications (Bus Service, Railway Station, Waterway)
1	2	3	4	5	6	7	8	9	10	11	12	13
19	Kamboya (01801100)	336.4	1,220	228	P C(10+)	CWC PHS(2) H(10+) MCW(< 5) PHC(< 5)	HP W TK R C	PH(5) PO(< 5)	CM CP(10+)	ACS NCS OCS	- CV(10+) SP(10+) ST(10+)	BS RS(10+)
20	Limbarpada (01801200)	273.1	968	198	P C(10+)	CWC H(< 5) MCW(< 5) PHC(< 5)	HP W	PH PO(< 5)	- CM(10+) CP(10+)	ACS NCS(10+) OCS(10+)	- CV(10+) SP(10+) ST(10+)	BS RS(10+)
21	Lakhawadi (01801300)	459.3	1,461	287	P C(10+)	CWC PHS RMP H(< 5) MCW(< 5) PHC(< 5)	HP W C	PO PH	- CM(10+) CP(10+)	ACS NCS(< 5) OCS(10+)	- CV(10+) SP(10+) ST(10+)	BS RS(10+)
22	Kandolpada (01801400)	461.9	1,926	404	P S C(10+)	MCW MH HC PHC PHS(2) FWC RMP(2) H(10+)	T HP W	PH PO(< 5)	- CM(< 5) CP(10+)	ACS NCS(5-10) OCS(5-10)	- CV(10+) SP(10+) ST(10+)	BS RS(10+)
23	Kantasvel (01801500)	598.1	1,828	348	P C(10+)	PHS(2) H(10+) MCW(< 5) PHC(< 5)	HP W	PO PH	- CM(< 5) CP(10+)	ACS NCS(10+) OCS(10+)	- CV(10+) SP(10+) ST(10+)	BS RS(10+)
24	Moti Valzar (01801600)	662.3	3,592	716	P(3) S C(5-10)	PHS RMP H(5-10) MCW(5-10) PHC(5-10)	HP W	PO PTO PH(12)	CM CP(5-10)	ACS NCS(10+) OCS(5-10)	- CV(5-10) SP(10+) ST(10+)	BS RS(10+)
25	Nani Bhamti (01801700)	196.9	1,075	232	P C(< 5)	CWC H(< 5) MCW(< 5) PHC(5-10)	HP W C	PH(4) PO(< 5)	- CM(10+) CP(10+)	- ACS(< 5) NCS(< 5) OCS(< 5)	- CV(< 5) SP(10+) ST(10+)	BS RS(10+)
26	Hanumanbari (01801800)	172.1	1,631	347	P C(< 5)	PHS(2) H(< 5) MCW(< 5) PHC(10+)	HP W C	PH(10) PO(< 5)	- CM(< 5) CP(< 5)	- ACS(< 5) NCS(< 5) OCS(< 5)	- CV(< 5) SP(10+) ST(10+)	BS RS(10+)
27	Kukda (01801900)	297.9	987	221	P C(10+)	CHW H(10+) MCW(10+) PHC(< 5)	HP TW W C	PH PO(< 5)	- CM(< 5) CP(10+)	ACS NCS(10+) OCS(10+)	- CV(10+) SP(10+) ST(10+)	BS RS(< 5)

VILLAGE DIRECTORY

Village Directory
Land Use (As on 1999)

Land use (i.e. area under different types of land use in hectare)											
Approach to Village	Nearest Town & Distance (in km)	Power Supply	News paper/Magazine	Most Important Commodity Manufactured	Forest	Irrigated (by source)	Unirrigated	Cultivable Waste (including Gauchar and Groves)	Area not available for Cultivation	Name of Village	Serial Number
14	15	16	17	18	19	20	21	22	23	2	1
PR FP	Chikhli (21)	EA	N	Sugarcane, Paddy, Jowar	33.7	GC(90.0) WE(60.0) R(10.0) T(160.0)	118.9	23.8	-	Kamboya	19
PR MR FP	Chikhli (24)	EA	N	Sugarcane, Paddy, Jowar	100.6	WE(8.0) T(8.0)	114.7	0.2	49.6	Limbarpada	20
PR MR FP	Chikhli (22)	EA	N	Sugarcane, Paddy, Jowar	76.3	GC(48.9) WE(10.0) T(58.9)	199.0	65.2	59.9	Lakhawadi	21
PR MR FP	Chikhli (24)	EA	N	Paddy, Sugarcane, Jowar	115.6	W(10.0) WE(15.0) T(25.0)	113.2	44.3	163.9	Kandolpada	22
PR MR FP	Chikhli (24)	EA	N	Paddy, Sugarcane, Jowar	149.0	WE(32.7) T(32.7)	322.4	10.1	83.9	Kantasvel	23
PR MR FP	Chikhli (28)	EA	N	Paddy, Sugarcane, Jowar	116.0	WE(15.0) R(23.3) T(38.3)	490.0	18.0	-	Moti Valzar	24
PR MR FP	Chikhli (33)	EA	N	Sugarcane, Paddy, Jowar	-	GC(5.0) WE(15.0) T(20.0)	130.8	10.0	36.1	Nani Bhamti	25
PR MR FP	Chikhli (33)	EA	N	Sugarcane, Paddy, Jowar	-	GC(5.0) WE(11.0) T(16.0)	139.1	10.0	7.0	Hanumanbari	26
PR MR FP	Chikhli (42)	EA	N	Sugarcane, Paddy, Jowar	51.5	GC(40.0) W(5.0) WE(5.0) TWE(2.0) T(52.0)	133.8	25.5	35.1	Kukda	27

**Census of India 2001 -
Amenities and**

Amenities available (if not available within the village, a dash (-) is shown in the column and next to it in brackets the distance in broad ranges viz. < 5 kms., 5-10 kms. and 10+ kms of the nearest place where the facility is available is given)

Serial Number	Name of Village & Location Code	Total Area of the Village (in Hectare)	Total Population (2001 Census)	Number of Households (2001 Census)	Educational	Medical	Drinking Water	Post, Telegraph and Telephone	Commercial and Co-operative Banks	Agricultural, Non-Agricultural and other Credit Societies	Recreational & Cultural Facilities (Cinema/ Video Hall, Sports Club, Stadium/Auditorium)	Communications (Bus Service, Railway Station, Waterway)
1	2	3	4	5	6	7	8	9	10	11	12	13
28	Sara (01802000)	1,022.9	2,465	522	P S C(5-10)	MCW PHC PHS(2) FWC RMP H(< 5)	HP W R	PO PTO PH	CM CP(10+)	ACS NCS(10+) OCS(10+)	- CV(10+) SP(10+) ST(10+)	BS RS
29	Kharjai (01802100)	315.0	1,345	271	P(2) C(10+)	CHW H(5-10) MCW(5-10) PHC(5-10)	HP W R	PH(2) PO(< 5)	- CM(< 5) CP(10+)	ACS NCS(< 5) OCS(< 5)	- CV(10+) SP(10+) ST(10+)	BS RS(< 5)
30	Kala Amba (01802200)	398.9	492	105	P C(10+)	PHS(4) RMP CHW H(< 5) MCW(< 5) PHC(< 5)	HP W R	- PO(5-10) PH(5-10)	- CM(5-10) CP(10+)	- ACS(10+) NCS(10+) OCS(10+)	- CV(10+) SP(10+) ST(10+)	BS RS
31	Vati (01802300)	625.3	701	138	P C(10+)	CHW H(10+) MCW(10+) PHC(5-10)	HP W R	PH PO(10+)	- CM(10+) CP(10+)	ACS(10+) NCS(10+) OCS(10+)	- CV(10+) SP(10+) ST(10+)	- BS(10+) RS(< 5)
32	Sadad Devi (01802400)	748.2	235	56	P C(10+)	- H(10+) MCW(10+) PHC(5-10)	HP W R	- PO(< 5) PH(< 5)	- CM(5-10) CP(10+)	- ACS(5-10) NCS(10+) OCS(10+)	- CV(10+) SP(10+) ST(10+)	- BS(< 5) RS(< 5)
33	Ambabari (01802500)	762.2	1,222	223	P(2) S C(5-10)	CWC CHW H(5-10) MCW(5-10) PHC(< 5)	HP W C	PO PH(2)	- CM(5-10) CP(5-10)	- ACS(< 5) NCS(< 5) OCS(< 5)	- CV(5-10) SP(10+) ST(10+)	BS RS(5-10)
34	Kevdi (01802600)	762.4	1,222	229	P C(10+)	CHW H(< 5) MCW(< 5) PHC(< 5)	HP W	PH PO(< 5)	- CM(5-10) CP(10+)	- ACS(5-10) NCS(5-10) OCS(5-10)	- CV(10+) SP(10+) ST(10+)	BS RS(5-10)
35	Mahuvas (01802700)	696.5	2,034	443	P C(< 5)	MCW CWC PHC PHS FWC TB CHW H(5-10)	HP W TK R C	PO PTO PH(2)	- CM(5-10) CP(5-10)	- ACS(< 5) NCS(< 5) OCS(5-10)	- CV(5-10) SP(10+) ST(10+)	BS RS(5-10)

VILLAGE DIRECTORY

Village Directory
Land Use (As on 1999)

Land use (i.e. area under different types of land use in hectare)											
Approach to Village	Nearest Town & Distance (in km)	Power Supply	News paper/Magazine	Most Important Commodity Manufactured	Forest	Irrigated (by source)	Unirrigated	Cultivable Waste (including Gauchar and Groves)	Area not available for Cultivation	Name of Village	Serial Number
14	15	16	17	18	19	20	21	22	23	2	1
PR	Chikhli (44)	EA	N	Sugarcane, Paddy, Jowar	251.0	WE(10.0) R(15.6) T(25.6)	165.0	29.9	551.4	Sara	28
PR	Chikhli (47)	EA	N	Sugarcane, Paddy, Jowar	-	W(5.0) WE(25.0) R(15.0) T(45.0)	204.9	2.1	63.1	Kharjai	29
MR FP	Chikhli (50)	EA	N	Paddy, Sugarcane, Jowar	339.5	R(2.0) T(2.0)	27.1	2.1	28.2	Kala Amba	30
MR FP	Chikhli (62)	EA	N	Sugarcane, Paddy, Jowar	486.0	R(20.0) T(20.0)	48.2	6.0	65.2	Vati	31
MR FP	Chikhli (52)	EA	-	Paddy, Fruits, Jowar	394.1	R(2.0) T(2.0)	13.8	-	338.4	Sadad Devi	32
PR MR FP	Chikhli (42)	EA	N	Sugarcane, Paddy, Jowar	502.3	GC(10.0) WE(10.3) T(20.3)	185.0	31.3	23.3	Ambabari	33
PR MR FP	Chikhli (48)	EA	N	Paddy, Sugarcane, Jowar	548.2	W(5.0) WE(5.0) T(10.0)	155.1	8.8	40.4	Kevdi	34
PR MR FP	Chikhli (40)	EA	N	Sugarcane, Paddy, Mango	273.7	GC(20.0) W(10.0) WE(10.0) R(5.4) T(45.4)	261.7	55.9	59.9	Mahuvvas	35

**Census of India 2001 -
Amenities and**

Amenities available (if not available within the village, a dash (-) is shown in the column and next to it in brackets the distance in broad ranges viz. < 5 kms., 5-10 kms. and 10+ kms. of the nearest place where the facility is available is given)												
Serial Number	Name of Village & Location Code	Total Area of the Village (in Hectare)	Total Population (2001 Census)	Number of Households (2001 Census)	Educational	Medical	Drinking Water	Post, Telegraph and Telephone	Commercial and Co-operative Banks	Agricultural, Non-Agricultural and other Credit Societies	Recreational & Cultural Facilities (Cinema/ Video Hall, Sports Club, Stadium/Auditorium)	Communications (Bus Service, Railway Station, Waterway)
1	2	3	4	5	6	7	8	9	10	11	12	13
36	Charanwada (01802800)	501.1	1,781	354	P C(< 5)	- H(< 5) MCW(< 5) PHC(< 5)	HP W R C	PH(2) PO(< 5)	- CM(< 5) CP(< 5)	ACS NCS(< 5) OCS(< 5)	- CV(< 5) SP(10+) ST(10+)	BS RS(5-10)
37	Godhabari (01802900)	474.1	1,284	289	P C(5-10)	CWC PHS(2) H(5-10) MCW(5-10) PHC(5-10)	HP W C	PO PH(3)	- CM(5-10) CP(5-10)	- ACS(< 5) NCS(5-10) OCS(5-10)	- CV(10+) SP(10+) ST(10+)	BS RS(10+)
38	Holipada (01803000)	191.0	1,207	254	P C(5-10)	- H(5-10) MCW(5-10) PHC(5-10)	HP W C	PH PO(< 5)	- CM(10+) CP(10+)	ACS(< 5) NCS(5-10) OCS(5-10)	CV(5-10) SP(10+) ST(10+)	BS RS(10+)
39	Moti Bhamti (01803100)	315.7	1,309	272	P(3) C(< 5)	PHS(2) H(< 5) MCW(< 5) PHC(< 5)	HP W TK R	PO PTO PH(3)	- CM(< 5) CP(< 5)	ACS NCS(< 5) OCS(< 5)	- CV(< 5) SP(10+) ST(10+)	BS RS(10+)
40	Ranifaliya (01803200)	546.1	2,457	511	P C(< 5)	CWC PHS H(< 5) MCW(< 5) PHC(10+)	HP W R	PO PH(4)	- CM(< 5) CP(< 5)	- ACS(< 5) NCS(5-10) OCS(5-10)	- CV(< 5) SP(10+) ST(10+)	BS RS(10+)
41	Upsal (01803300)	705.3	2,932	547	P(2) C(10+)	PHS H(10+) MCW(10+) PHC(< 5)	HP W R	PO PH(3)	- CM(< 5) CP(10+)	ACS NCS OCS	- CV(10+) SP(10+) ST(10+)	BS RS(10+)
42	Vanarasi (01803400)	445.5	2,166	415	P C(5-10)	CHW H(5-10) MCW(5-10) PHC(5-10)	HP W	PO PH(2)	- CM(5-10) CP(5-10)	- ACS(5-10) NCS(5-10) OCS(5-10)	- CV(5-10) SP(10+) ST(10+)	BS RS(10+)
43	Dubal Faliya (01803500)	320.2	1,171	239	P C(< 5)	CHW H(10+) MCW(5-10) PHC(5-10)	HP W	PO PH	- CM(< 5) CP(< 5)	ACS NCS(10+) OCS(10+)	- CV(10+) SP(10+) ST(10+)	BS RS(10+)
44	Dholumber (01803600)	466.1	1,449	280	P C(10+)	PHS(2) H(< 5) MCW(< 5) PHC(< 5)	HP W	PO TO PTO PH	- CM(< 5) CP(< 5)	ACS NCS(10+) OCS(10+)	- CV(10+) SP(10+) ST(10+)	BS RS(10+)
45	Vaghabari (01803700)	628.8	1,744	357	P(2) S C(10+)	PHS H(< 5) MCW(< 5) PHC(< 5)	W R L	PO PTO PH(3)	- CM(< 5) CP(< 5)	ACS NCS OCS	- CV(10+) SP(10+) ST(10+)	BS RS(10+)

VILLAGE DIRECTORY

Village Directory
Land Use (As on 1999)

Land use (i.e. area under different types of land use in hectare)											
Approach to Village	Nearest Town & Distance (in km)	Power Supply	News paper/Magazine	Most Important Commodity Manufactured	Forest	Irrigated (by source)	Unirrigated	Cultivable Waste (including Gauchar and Groves)	Area not available for Cultivation	Name of Village	Serial Number
14	15	16	17	18	19	20	21	22	23	2	1
PR MR FP	Chikhli (39)	EA	N M	Sugarcane, Paddy, Vegetables	11.5	GC(100.0) WE(25.0) R(30.1) T(155.1)	295.5	39.0	-	Charanwada	36
PR MR	Chikhli (43)	EA	N	Sugarcane, Paddy, Jowar	170.9	GC(31.0) W(5.0) WE(5.8) T(41.8)	250.6	7.2	3.6	Godhabari	37
MR FP	Chikhli (39)	EA	N	Sugarcane, Paddy, Jowar	-	GC(22.0) W(4.0) WE(9.0) T(35.0)	136.0	13.4	6.6	Holipada	38
PR FP	Chikhli (40)	EA	N	Paddy, Sugarcane, Jowar	11.6	WE(14.0) R(15.0) T(29.0)	200.3	13.6	61.1	Moti Bhamti	39
PR MR FP	Chikhli (33)	EA	N	Sugarcane, Paddy, Jowar	103.4	WE(9.0) R(5.0) T(14.0)	346.8	30.0	51.9	Ranifaliya	40
PR MR FP	Chikhli (34)	EA	N	Paddy, Sugarcane, Jowar	93.8	WE(18.0) R(6.4) T(24.4)	512.7	4.7	69.8	Upsal	41
PR MR FP	Chikhli (37)	EA	N M	Paddy, Sugarcane, Jowar	100.8	WE(7.1) TW(0.8) T(7.9)	298.7	38.0	-	Vanarasi	42
PR MR FP	Chikhli (37)	EA	N	Paddy, Sugarcane, Jowar	60.1	W(10.0) T(10.0)	230.4	2.3	17.5	Dubal Faliya	43
PR MR FP	Chikhli (33)	EA	N	Paddy, Sugarcane, Jowar	203.3	WE(2.2) T(2.2)	193.5	33.4	33.7	Dholumber	44
PR	Chikhli (33)	EA	N	Sugarcane, Paddy, Jowar	249.2	GC(5.0) WE(4.0) R(5.0) T(14.0)	294.6	70.8	0.2	Vaghabari	45

**Census of India 2001 -
Amenities and**

Amenities available (if not available within the village, a dash (-) is shown in the column and next to it in brackets the distance in broad ranges viz.< 5 kms., 5-10 kms. and 10+ kms of the nearest place where the facility is available is given)												
Serial Number	Name of Village & Location Code	Total Area of the Village (in Hectare)	Total Population (2001 Census)	Number of Households (2001 Census)	Educational	Medical	Drinking Water	Post, Telegraph and Telephone	Commercial and Co-operative Banks	Agricultural, Non-Agricultural and other Credit Societies	Recreational & Cultural Facilities (Cinema/ Video Hall, Sports Club, Stadium/Auditorium)	Communications (Bus Service, Railway Station, Waterway)
1	2	3	4	5	6	7	8	9	10	11	12	13
46	Vandarvela (01803800)	1,537.5	7,406	1,510	P(6) C(10+)	PHS(2) FWC H(10+) MCW(10+) PHC(10+)	T TW W TK R	PO PTO PH(35)	CM CP(10+)	ACS(3) NCS(10+) OCS(10+)	- CV(10+) SP(10+) ST(10+)	BS RS(10+)
47	Kansariya (01803900)	411.8	1,120	222	P C(10+)	- H(< 5) MCW(< 5) PHC(10+)	HP W C	PO TO PTO PH(10+)	- CM(10+) CP(10+)	- ACS(5-10) NCS(10+) OCS(10+)	- CV(10+) SP(10+) ST(10+)	BS RS(10+)
48	Rangpur (01804000)	451.3	1,767	343	P C(10+)	PHS CHW H(< 5) MCW(< 5) PHC(< 5)	HP W TK	PH PO(< 5)	- CM(< 5) CP(10+)	- ACS(< 5) NCS(10+) OCS(10+)	- CV(10+) SP(10+) ST(10+)	BS RS(10+)
49	Vanskui (01804100)	371.9	1,277	252	P C(< 5)	CWC H(< 5) MCW(< 5) PHC(5-10)	HP W	- PO(< 5) PH(< 5)	- CM(< 5) CP(< 5)	- ACS(< 5) NCS(< 5) OCS(< 5)	- CV(10+) SP(10+) ST(10+)	BS RS(10+)
50	Limzar (01804200)	1,255.7	5,698	1,064	P(5) S PUC C(10+)	H D MCW CWC(2) HC PHS(2) CHW O PHC(10+)	T HP W R	PO PTO PH(12)	CM CP(10+)	ACS NCS(10+) OCS(10+)	- CV(10+) SP(10+) ST(10+)	BS RS(10+)
51	Chikatiya (01804300)	237.9	1,242	241	P C(5-10)	- H(5-10) MCW(5-10) PHC(5-10)	HP W	PO PH(4)	- CM(5-10) CP(5-10)	- ACS(5-10) NCS(5-10) OCS(5-10)	- CV(5-10) SP(10+) ST(10+)	BS RS(10+)
52	Jamaliya (01804400)	352.4	1,229	233	P C(< 5)	CHW H(< 5) MCW(< 5) PHC(< 5)	HP W	PO PH	- CM(< 5) CP(< 5)	- ACS(< 5) NCS(< 5) OCS(< 5)	- CV(< 5) SP(10+) ST(10+)	BS RS(10+)
53	Vasiya Talav (01804500)	490.1	1,758	349	P C(< 5)	PHS CHW H(< 5) MCW(< 5) PHC(< 5)	HP W R	PH PO(< 5)	- CM(< 5) CP(< 5)	- ACS(< 5) NCS(< 5) OCS(< 5)	- CV(< 5) SP(10+) ST(10+)	BS RS(10+)

Village Directory
Land Use (As on 1999)

Land use (i.e. area under different types of land use in hectare)											
Approach to Village	Nearest Town & Distance (in km)	Power Supply	News paper/Magazine	Most Important Commodity Manufactured	Forest	Irrigated (by source)	Unirrigated	Cultivable Waste (including Gauchar and Groves)	Area not available for Cultivation	Name of Village	Serial Number
14	15	16	17	18	19	20	21	22	23	2	1
PR MR FP	Chikhli (25)	EA	N M	Sugarcane, Paddy, Jowar	658.5	GC(142.2) W(21.3) R(3.3) T(166.7)	515.9	196.4	-	Vandarvela	46
PR MR	Chikhli (35)	EA	-	Sugarcane, Paddy, Jowar	160.9	GC(25.0) W(10.0) WE(5.0) T(40.0)	184.0	19.5	7.4	Kansariya	47
PR MR	Chikhli (36)	EA	N	Sugarcane, Paddy, Jowar	91.1	W(10.0) WE(7.0) T(17.0)	305.8	37.4	-	Rangpur	48
PR MR	Chikhli (35)	EA	-	Sugarcane, Paddy, Jowar	160.7	W(10.0) WE(5.0) TW(6.1) T(21.1)	171.2	16.1	2.8	Vanskui	49
PR MR FP	Chikhli (29)	EA	N	Sugarcane, Paddy, Grains	262.6	W(75.5) WE(225.6) R(10.3) O(62.5) T(373.9)	489.4	64.6	65.2	Limzar	50
PR MR FP	Chikhli (38)	EA	N	Paddy, Sugarcane, Vegetables	30.4	W(1.1) T(1.1)	161.4	45.0	-	Chikatiya	51
PR MR FP	Chikhli (39)	EA	N	Paddy, Sugarcane, Vegetables	100.4	WE(5.2) T(5.2)	192.6	54.2	-	Jamaliya	52
PR	Chikhli (38)	EA	N	Paddy, Sugarcane, Vegetables	179.0	WE(5.4) R(2.0) T(7.4)	250.5	21.5	31.7	Vasiya Talav	53

**Census of India 2001 -
Amenities and**

Amenities available (if not available within the village, a dash (-) is shown in the column and next to it in brackets the distance in broad ranges viz. < 5 kms., 5-10 kms. and 10+ kms of the nearest place where the facility is available is given)												
Serial Number	Name of Village & Location Code	Total Area of the Village (in Hectare)	Total Population (2001 Census)	Number of Households (2001 Census)	Educational	Medical	Drinking Water	Post, Telegraph and Telephone	Commercial and Co-operative Banks	Agricultural, Non-Agricultural and other Credit Societies	Recreational & Cultural Facilities (Cinema/ Video Hall, Sports Club, Stadium/Auditorium)	Communications (Bus Service, Railway Station, Waterway)
1	2	3	4	5	6	7	8	9	10	11	12	13
54	Bansda (01804600)	588.0	11,744	2,413	P(5) S(2) PUC C I(2)	H D MCW MH PHS RMP(3) PHC(5-10)	T W	PO PTO PH(100)	CM(3) CP(2)	ACS NCS OCS	CV SP(10+) ST(10+)	BS RS(10+)
55	Sitapur (01804700)	289.7	993	194	P C(< 5)	CHW H(< 5) MCW(< 5) PHC(< 5)	T HP W C	PH(7) PO(< 5)	- CM(< 5) CP(< 5)	- ACS(< 5) NCS(< 5) OCS(< 5)	- CV(< 5) SP(10+) ST(10+)	BS RS(10+)
56	Navtad (01804800)	269.7	1,351	291	P(2) C(10+)	CWC CHW H(10+) MCW(10+) PHC(< 5)	HP W R C	PO PTO PH(3)	- CM(10+) CP(10+)	ACS(2) NCS OCS(10+)	- CV(10+) SP(10+) ST(10+)	BS RS(10+)
57	Tadpada (01804900)	306.0	593	132	P C(10+)	PHS(4) CHW H(10+) MCW(10+) PHC(< 5)	T HP TW	PH(5) PO(10+)	- CM(10+) CP(10+)	- ACS(< 5) NCS(< 5) OCS(< 5)	- CV(5-10) SP(10+) ST(10+)	BS RS(10+)
58	Vaghai (01805000)	753.9	518	94	P(2) C(10+)	- H(< 5) MCW(< 5) PHC(< 5)	HP W R	- PO(< 5) PH(< 5)	- CM(10+) CP(10+)	- ACS(< 5) NCS(< 5) OCS(< 5)	- CV(10+) SP(10+) ST(10+)	BS RS(< 5)
59	Khambhala (01805100)	1,070.8	3,199	591	P(2) C(5-10)	PHS FWC CHW H(5-10) MCW(5-10) PHC(< 5)	HP W	PO PTO PH(2)	- CM(5-10) CP(5-10)	ACS NCS(< 5) OCS(< 5)	- CV(5-10) SP(10+) ST(10+)	BS RS(10+)
60	Kapadvanj (01805200)	139.8	515	110	P C(5-10)	CHW H(5-10) MCW(5-10) PHC(< 5)	HP W	PO PTO PH	- CM(5-10) CP(5-10)	- ACS(< 5) NCS(< 5) OCS(< 5)	- CV(< 5) SP(10+) ST(10+)	BS RS(10+)
61	Dhakmal (01805300)	546.9	1,312	253	P C(5-10)	CWC PHS FWC CHW H(5-10) MCW(5-10) PHC(< 5)	HP W C	PH PO(< 5)	- CM(5-10) CP(5-10)	- ACS(< 5) NCS(< 5) OCS(< 5)	- CV(5-10) SP(10+) ST(10+)	BS RS(10+)
62	Manpur (01805400)	792.0	2,466	417	P S(2) C(< 5)	CWC PHS CHW H(< 5) MCW(< 5) PHC(< 5)	HP W C	PO TO PH(2)	- CM(< 5) CP(< 5)	- ACS(< 5) NCS(< 5) OCS(< 5)	- CV(< 5) SP(10+) ST(10+)	BS RS(10+)

VILLAGE DIRECTORY

Village Directory
Land Use (As on 1999)

Land use (i.e. area under different types of land use in hectare)											
Approach to Village	Nearest Town & Distance (in km)	Power Supply	News paper/Magazine	Most Important Commodity Manufactured	Forest	Irrigated (by source)	Unirrigated	Cultivable Waste (including Gauchar and Groves)	Area not available for Cultivation	Name of Village	Serial Number
14	15	16	17	18	19	20	21	22	23	2	1
PR	Chikhli (35)	EA	N M	Sugarcane, Paddy, Jowar	-	W(129.0) R(20.0) T(149.0)	373.0	56.0	10.0	Bansda	54
PR MR FP	Chikhli (40)	EA	N	Sugarcane, Paddy, Vegetables	17.7	GC(100.0) TWE(50.0) T(150.0)	114.4	7.5	-	Sitapur	55
PR MR FP	Chikhli (42)	EA	N	Sugarcane, Paddy, Mango	-	GC(40.0) R(5.0) T(45.0)	184.7	5.2	34.8	Navtad	56
PR	Chikhli (44)	EA	N M	Paddy, Vegetables, Mango	232.0	-	59.5	-	14.4	Tadpada	57
PR MR FP	Chikhli (52)	EA	N	Paddy, Sugarcane, Vegetables	652.0	R(10.0) T(10.0)	89.0	-	2.9	Vaghai	58
PR	Chikhli (43)	EA	M	Paddy, Vegetables, Mango	490.7	W(5.0) WE(5.0) T(10.0)	442.4	46.7	81.1	Khambhala	59
PR	Chikhli (48)	EA	N M	Paddy, Nagli, Jowar	60.5	WE(2.0) T(2.0)	63.4	13.1	0.8	Kapadvanj	60
PR MR FP	Chikhli (44)	EA	-	Paddy, Sugarcane, Mango	286.7	GC(147.4) T(147.4)	100.0	12.7	-	Dhakmal	61
PR MR FP	Chikhli (38)	EA	N	Sugarcane, Paddy, Mango	179.4	GC(264.7) WE(171.5) T(436.3)	166.4	10.0	-	Manpur	62

**Census of India 2001 -
Amenities and**

Amenities available (if not available within the village, a dash (-) is shown in the column and next to it in brackets the distance in broad ranges viz. < 5 kms., 5-10 kms. and 10+ kms. of the nearest place where the facility is available is given)												
Serial Number	Name of Village & Location Code	Total Area of the Village (in Hectare)	Total Population (2001 Census)	Number of Households (2001 Census)	Educational	Medical	Drinking Water	Post, Telegraph and Telephone	Commercial and Co-operative Banks	Agricultural, Non-Agricultural and other Credit Societies	Recreational & Cultural Facilities (Cinema/ Video Hall, Sports Club, Stadium/Auditorium)	Communications (Bus Service, Railway Station, Waterway)
1	2	3	4	5	6	7	8	9	10	11	12	13
63	Khadakiya (01805500)	204.1	911	168	P C(< 5)	CHW H(< 5) MCW(< 5) PHC(10+)	HP W C	PH PO(< 5)	- CM(< 5) CP(< 5)	ACS NCS(< 5) OCS(< 5)	- CV(< 5) SP(10+) ST(10+)	BS RS(10+)
64	Navanagar (01805600)	480.5	1,669	294	P C(5-10)	- H(< 5) MCW(< 5) PHC(5-10)	HP W R	PO PH	- CM(< 5) CP(< 5)	ACS NCS(5-10) OCS(5-10)	- CV(< 5) SP(10+) ST(10+)	BS RS(10+)
65	Mindhbari (01805700)	414.8	1,616	303	P C(5-10)	CWC PHS CHW H(5-10) MCW(< 5) PHC(< 5)	HP W	PH PO(< 5)	- CM(< 5) CP(5-10)	- ACS(< 5) NCS(5-10) OCS(5-10)	- CV(5-10) SP(10+) ST(10+)	BS RS(10+)
66	Gangpur (01805800)	440.0	2,096	400	P(2) C(5-10)	CWC CHW H(5-10) MCW(< 5) PHC(< 5)	HP W	PO PH(3)	- CM(< 5) CP(10+)	- ACS(< 5) NCS(10+) OCS(10+)	- CV(10+) SP(10+) ST(10+)	BS RS(10+)
67	Umarkui (01805900)	537.4	2,875	522	P C(5-10)	PHS FWC CHW H(5-10) MCW(< 5) PHC(< 5)	HP W	PO PH	- CM(< 5) CP(10+)	- ACS(10+) NCS(10+) OCS(10+)	- CV(10+) SP(10+) ST(10+)	BS RS(10+)
68	Sukhabari (01806000)	527.3	1,949	355	P(2) S PUC C(10+)	CWC PHS FWC CHW H(< 5) MCW(< 5) PHC(10+)	HP W C	PO TO PTO PH(10+)	- CM(5-10) CP(10+)	ACS NCS(10+) OCS(10+)	- CV(10+) SP(10+) ST(10+)	BS RS(10+)
69	Kelia (01806100)	364.1	1,344	272	P C(10+)	CWC CHW H(10+) MCW(10+) PHC(10+)	HP W C	PO TO PTO PH(10+)	- CM(5-10) CP(10+)	- ACS(< 5) NCS(10+) OCS(10+)	- CV(10+) SP(10+) ST(10+)	BS RS(10+)
70	Vadichondha (01806200)	470.7	716	138	P C(10+)	CWC PHS CHW H(10+) MCW(10+) PHC(< 5)	HP W	- PO(< 5) PH(10+)	- CM(10+) CP(10+)	- ACS(< 5) NCS(10+) OCS(10+)	- CV(10+) SP(10+) ST(10+)	BS RS(10+)
71	Kavdej (01806300)	525.1	1,433	290	P(2) C(10+)	CWC CHW H(< 5) MCW(< 5) PHC(< 5)	HP W R	PH PO(< 5)	- CM(< 5) CP(10+)	ACS NCS(< 5) OCS(< 5)	- CV(10+) SP(10+) ST(10+)	BS RS(10+)

VILLAGE DIRECTORY

Village Directory
Land Use (As on 1999)

Land use (i.e. area under different types of land use in hectare)											
Approach to Village	Nearest Town & Distance (in km)	Power Supply	News, paper/Magazine	Most Important Commodity Manufactured	Forest	Irrigated (by source)	Unirrigated	Cultivable Waste (including Gauchar and Groves)	Area not available for Cultivation	Name of Village	Serial Number
14	15	16	17	18	19	20	21	22	23	2	1
PR MR FP	Chikhli (42)	EA	N	Paddy, Sugarcane, Mango	21.0	GC(5.0) WE(3.0) T(8.0)	127.9	26.4	20.8	Khadakiya	63
PR MR FP	Chikhli (40)	EA	N	Sugarcane, Paddy, Vegetables	237.7	WE(2.4) R(7.0) T(9.4)	184.5	16.9	32.1	Navanagar	64
PR FP	Dharampur (34)	EA	N	Paddy, Sugarcane, Mango	81.8	W(10.0) WE(10.0) TW(10.0) TWE(10.0) R(5.0) T(45.0)	220.9	11.0	56.0	Mindhbari	65
PR FP	Dharampur (35)	EA	N	Sugarcane, Paddy, Vegetables	60.6	WE(20.0) R(28.0) T(48.0)	278.4	18.0	35.0	Gangpur	66
PR FP	Chikhli (24)	EA	-	Paddy, Sugarcane, Jowar	107.9	W(20.4) WE(10.0) T(30.4)	244.0	145.3	9.8	Umarkui	67
PR MR FP	Chikhli (22)	EA	-	Sugarcane, Paddy, Mango	197.9	GC(50.0) WE(10.0) T(60.0)	207.5	12.0	50.0	Sukhabari	68
PR MR	Chikhli (42)	EA	-	Sugarcane, Paddy, Vegetables	33.3	GC(50.0) WE(30.0) T(80.0)	92.5	3.3	155.1	Kelia	69
PR	Dharampur (20)	EA	M	Paddy, Vegetables, Sugarcane	17.5	WE(5.0) T(5.0)	400.5	23.5	24.2	Vadichondha	70
PR MR FP	Chikhli (50)	EA	N	Sugarcane, Paddy, Mango	196.7	W(10.6) WE(15.0) R(20.0) T(45.6)	175.1	20.3	87.4	Kavdej	71

Census of India 2001 -**Amenities and**

Amenities available (if not available within the village, a dash (-) is shown in the column and next to it in brackets the distance in broad ranges viz. < 5 kms., 5-10 kms. and 10+ kms of the nearest place where the facility is available is given)

Serial Number	Name of Village & Location Code	Total Area of the Village (in Hectare)	Total Population (2001 Census)	Number of Households (2001 Census)	Educational	Medical	Drinking Water	Post, Telegraph and Telephone	Commercial and Co-operative Banks	Agricultural, Non-Agricultural and other Credit Societies	Recreational & Cultural Facilities (Cinema/ Video Hall, Sports Club, Stadium/Auditorium)	Communications (Bus Service, Railway Station, Waterway)
1	2	3	4	5	6	7	8	9	10	11	12	13
72	Lachhakadi (01806400)	654.8	1,718	357	P C(10+)	CWC CHW H(10+) MCW(10+) PHC(10+)	HP W R	PH(2) PO(< 5)	- CM(10+) CP(10+)	- ACS(< 5) NCS(< 5) OCS(< 5)	- CV(10+) SP(10+) ST(10+)	BS RS(10+)
73	Boriachh (01806500)	652.3	2,611	480	P(2) S PUC C(10+)	CWC PHS CHW H(5-10) MCW(5-10) PHC(5-10)	HP W R	PO PH(3)	- CM(10+) CP(10+)	ACS OCS NCS(5-10)	- CV(5-10) SP(10+) ST(10+)	BS RS(10+)
74	Zuj (01806600)	347.6	1,022	199	P C(< 5)	CHW H(< 5) MCW(< 5) PHC(< 5)	HP W TK	PH PO(< 5)	- CM(< 5) CP(< 5)	- ACS(< 5) NCS(< 5) OCS(< 5)	- CV(< 5) SP(10+) ST(10+)	BS RS(10+)
75	Ambapani (01806700)	792.9	1,511	312	P(2) C(10+)	CHW H(10+) MCW(10+) PHC(< 5)	HP W	PO PH(2)	- CM(10+) CP(10+)	- ACS(< 5) NCS(< 5) OCS(< 5)	- CV(10+) SP(10+) ST(10+)	BS RS(10+)
76	Bilmoda (01806800)	160.7	389	85	P C(10+)	CWC CHW H(10+) MCW(10+) PHC(5-10)	HP W	PO PTO PH(2)	- CM(5-10) CP(5-10)	- ACS(< 5) NCS(< 5) OCS(5-10)	- CV(10+) SP(10+) ST(10+)	BS RS(10+)
77	Vangan (01806900)	1,490.6	3,144	655	P(2) C(10+)	CWC PHS CHW H(10+) MCW(10+) PHC(10+)	HP W	PO PH	- CM(10+) CP(10+)	- ACS(10+) NCS(10+) OCS(10+)	- CV(10+) SP(10+) ST(10+)	BS RS(10+)
78	Raybor (01807000)	804.3	1,313	209	P(2) S C(10+)	CWC PHS RMP CHW H(10+) MCW(10+) PHC(10+)	HP W R	PO PTO PH(< 5)	- CM(10+) CP(10+)	- ACS(< 5) NCS(10+) OCS(10+)	- CV(10+) SP(10+) ST(10+)	BS RS(10+)
79	Khata Amba (01807100)	2,403.1	4,724	952	P(3) C(10+)	PHS CHW H(10+) MCW(10+) PHC(5-10)	HP W	PO PTO PH(< 5)	- CM(10+) CP(10+)	ACS NCS(10+) OCS(10+)	- CV(10+) SP(10+) ST(10+)	BS RS(10+)

VILLAGE DIRECTORY

Village Directory
Land Use (As on 1999)

Land use (i.e. area under different types of land use in hectare)											
Approach to Village	Nearest Town & Distance (in km)	Power Supply	News, paper/Magazine	Most Important Commodity Manufactured	Forest	Irrigated (by source)	Unirrigated	Cultivable Waste (including Gauchar and Groves)	Area not available for Cultivation	Name of Village	Serial Number
14	15	16	17	18	19	20	21	22	23	2	1
PR MR FP	Dharampur (37)	EA	N	Paddy, Sugarcane, Mango	256.6	WE(10.0) R(4.0) T(14.0)	249.3	15.0	120.0	Lachhakadi	72
PR MR FP	Dharampur (35)	EA	N	Paddy, Sugarcane, Vegetables	320.5	W(5.0) WE(5.0) R(1.0) T(11.0)	294.2	11.7	14.9	Boriachh	73
PR	Chikhli (43)	EA	N	Sugarcane, Paddy, Mango	222.8	GC(10.0) W(2.0) WE(5.0) T(17.0)	73.7	10.0	24.1	Zuj	74
PR	Chikhli (52)	EA	N	Paddy, Sugarcane, Nagli	514.7	WE(2.0) T(2.0)	217.2	39.4	19.6	Ambapani	75
MR FP	Chikhli (49)	EA	N M	Paddy, Nagli, Jowar	84.0	-	53.5	10.0	13.2	Bilmoda	76
PR MR FP	Chikhli (54)	EA	N	Sugarcane, Paddy, Nagli	826.2	W(10.0) WE(16.6) T(26.6)	499.3	79.5	59.1	Vangan	77
PR MR	Chikhli (58)	EA	N M	Sugarcane, Paddy, Nagli	466.6	GC(10.0) R(7.0) T(17.0)	144.4	-	176.3	Raybor	78
PR MR FP	Dharampur (44)	EA	N	Sugarcane, Paddy, Nagli	1,624.7	W(10.0) WE(10.0) T(20.0)	551.1	49.3	158.0	Khata Amba	79

**Census of India 2001 -
Amenities and**

Amenities available (if not available within the village, a dash (-) is shown in the column and next to it in brackets the distance in broad ranges viz. < 5 kms., 5-10 kms. and 10+ kms. of the nearest place where the facility is available is given)												
Serial Number	Name of Village & Location Code	Total Area of the Village (in Hectare)	Total Population (2001 Census)	Number of Households (2001 Census)	Educational	Medical	Drinking Water	Post, Telegraph and Telephone	Commercial and Co-operative Banks	Agricultural, Non-Agricultural and other Credit Societies	Recreational & Cultural Facilities (Cinema/ Video Hall, Sports Club, Stadium/Auditorium)	Communications (Bus Service, Railway Station, Waterway)
1	2	3	4	5	6	7	8	9	10	11	12	13
80	Ghodmal (01807200)	1,724.7	3,609	661	P(3) S C(10+)	MCW MH CWC PHC PHS FWC TB CHW H(10+)	HP W R	PO PTO PH	- CM(5-10) CP(10+)	ACS NCS(10+) OCS(10+)	- CV(10+) SP(10+) ST(10+)	BS RS(10+)
81	Pipalkhed (01807300)	660.7	1,868	366	P S PUC C(10+)	CWC PHS NH H(10+) MCW(10+) PHC(10+)	HP W R O	PO PH(< 5)	- CM(10+) CP(10+)	ACS NCS(10+) OCS(10+)	- CV(10+) SP(10+) ST(10+)	BS RS(10+)
82	Ravaniya (01807400)	905.0	1,692	343	P(2) C(10+)	CWC CHW H(10+) MCW(10+) PHC(< 5)	HP W	PO PH(10+)	- CM(10+) CP(10+)	- ACS(< 5) NCS(< 5) OCS(10+)	- CV(10+) SP(10+) ST(10+)	BS RS(10+)
83	Mankunia (01807500)	2,103.8	2,997	602	P(2) C(10+)	CWC PHS CHW H(10+) MCW(10+) PHC(10+)	HP W	PO PTO PH(< 5)	- CM(10+) CP(10+)	ACS NCS(10+) OCS(10+)	- CV(10+) SP(10+) ST(10+)	BS RS(10+)
84	Chorvani (01807600)	1,098.7	1,597	344	P C(10+)	CWC CHW H(10+) MCW(10+) PHC(10+)	HP W	PO PH(5-10)	- CM(10+) CP(10+)	ACS(10+) NCS(10+) OCS(10+)	- CV(10+) SP(10+) ST(10+)	BS RS(10+)
85	Kanadha (01807700)	1,614.8	2,974	609	P(3) S C(10+)	CWC PHS CHW H(5-10) MCW(5-10) PHC(5-10)	HP W	PO PH(10+)	- CM(10+) CP(10+)	ACS(2) NCS(< 5) OCS(< 5)	- CV(10+) SP(10+) ST(10+)	BS RS(10+)
86	Bedmal (01807800)	841.7	1,350	282	P C(10+)	- H(< 5) MCW(< 5) PHC(< 5)	HP W	- PO(< 5) PH(10+)	- CM(< 5) CP(10+)	ACS NCS(10+) OCS(10+)	- CV(10+) SP(10+) ST(10+)	BS RS(10+)

VILLAGE DIRECTORY

Village Directory
Land Use (As on 1999)

Land use (i.e. area under different types of land use in hectare)											
Approach to Village	Nearest Town & Distance (in km)	Power Supply	News paper/Magazine	Most Important Commodity Manufactured	Forest	Irrigated (by source)	Unirrigated	Cultivable Waste (including Gauchar and Groves)	Area not available for Cultivation	Name of Village	Serial Number
14	15	16	17	18	19	20	21	22	23	2	1
PR MR FP	Dharampur (40)	EA	N M	Sugarcane, Paddy, Vegetables	1,152.4	WE(20.0) R(10.0) T(30.0)	459.4	32.1	50.8	Ghodmal	80
PR	Dharampur (34)	EA	N	Pulses, Paddy, Vegetables	276.5	R(4.0) T(4.0)	336.7	26.9	16.6	Pipalkhed	81
PR MR FP	Dharampur (32)	EA	N	Paddy, Sugarcane, Mango	637.7	WE(2.5) T(2.5)	236.4	26.6	1.7	Ravaniya	82
PR MR FP	Dharampur (46)	EA	N	Sugarcane, Paddy, Nagli	1,540.8	W(5.0) WE(10.0) T(15.0)	456.9	70.9	20.2	Mankunia	83
PR MR FP	Dharampur (48)	EA	N	Paddy, Sugarcane, Nagli	677.2	-	300.3	65.3	56.0	Chorvani	84
PR MR FP	Dharampur (37)	EA	N	Paddy, Sugarcane, Nagli	1,231.2	W(1.0) R(0.9) T(1.9)	237.8	37.8	106.1	Kanadha	85
PR	Dharampur (45)	EA	N	Sugarcane, Paddy, Nagli	672.1	W(3.1) T(3.1)	149.5	17.0	-	Bedmal	86

**Census of India 2001 -
Amenities and**

Amenities available (if not available within the village, a dash (-) is shown in the column and next to it in brackets the distance in broad ranges viz. < 5 kms., 5-10 kms. and 10+ kms. of the nearest place where the facility is available is given)												
Serial Number	Name of Village & Location Code	Total Area of the Village (in Hectare)	Total Population (2001 Census)	Number of Households (2001 Census)	Educational	Medical	Drinking Water	Post, Telegraph and Telephone	Commercial and Co-operative Banks	Agricultural, Non-Agricultural and other Credit Societies	Recreational & Cultural Facilities (Cinema/ Video Hall, Sports Club, Stadium/Auditorium)	Communications (Bus Service, Railway Station, Waterway)
1	2	3	4	5	6	7	8	9	10	11	12	13
87	Anklachh (01807900)	1,236.9	3,252	662	P(3) C(10+)	MCW CWC PHC PHS FWC H(10+)	HP W R S	PO PH(2)	- CM(10+) CP(10+)	ACS(2) OCS NCS(10+)	- CV(10+) SP(10+) ST(10+)	BS RS(10+)
88	Lakadbari (01808000)	587.4	1,454	320	P(2) C(10+)	CWC PHS CHW H(10+) MCW(10+) PHC(< 5)	HP TW W S	PO PH(10+)	- CM(10+) CP(10+)	NCS ACS(< 5) OCS(10+)	- CV(10+) SP(10+) ST(10+)	BS RS(10+)
89	Bartad (Khanpur) (01808100)	1,394.3	3,927	816	P(3) S C(10+)	CWC PHS CHW H(< 5) MCW(< 5) PHC(< 5)	TW W TK R	PO PTO PH(10+)	- CM(5-10) CP(5-10)	ACS OCS(2) NCS(10+)	- CV(10+) SP(10+) ST(10+)	BS RS(10+)
90	Khanpur (01808200)	615.5	2,398	494	P S PUC C(10+)	PHS CHW H(< 5) MCW(< 5) PHC(< 5)	T HP W	PO PTO PH	- CM(10+) CP(10+)	ACS NCS(5-10) OCS(5-10)	- CV(10+) SP(10+) ST(10+)	BS RS(10+)
91	Satimal (01808300)	468.9	1,466	310	P C(10+)	- H(< 5) MCW(< 5) PHC(< 5)	T HP W	PO PH(4)	- CM(10+) CP(10+)	ACS NCS(10+) OCS(10+)	- CV(10+) SP(10+) ST(10+)	BS RS(10+)
92	Kamal Zari (01808400)	387.8	660	145	P(2) C(10+)	- H(10+) MCW(10+) PHC(< 5)	HP W R	- PO(< 5) PH(10+)	- CM(10+) CP(10+)	ACS NCS(5-10) OCS(10+)	- CV(10+) SP(10+) ST(10+)	BS RS(10+)
93	Chondha (01808500)	959.8	2,551	519	P(2) C(10+)	PHS H(< 5) MCW(< 5) PHC(< 5)	HP W R	PO PH(10+)	- CM(10+) CP(10+)	ACS NCS(10+) OCS(10+)	- CV(10+) SP(10+) ST(10+)	BS RS(10+)
94	Mola Amba (01808600)	1,085.1	1,994	447	P(3) C(10+)	PHS FWC H(10+) MCW(10+) PHC(10+)	HP W R	PO PH	- CM(10+) CP(10+)	ACS NCS(10+) OCS(10+)	- CV(10+) SP(10+) ST(10+)	BS RS(10+)

VILLAGE DIRECTORY

Village Directory
Land Use (As on 1999)

Land use (i.e. area under different types of land use in hectare)											
Approach to Village	Nearest Town & Distance (in km)	Power Supply	News paper/Magazine	Most Important Commodity Manufactured	Forest	Irrigated (by source)	Unirrigated	Cultivable Waste (including Gauchar and Groves)	Area not available for Cultivation	Name of Village	Serial Number
14	15	16	17	18	19	20	21	22	23	2	1
PR MR FP	Dharampur (15)	EA	N	Paddy, Sugarcane, Mango	755.9	WE(5.0) R(10.0) T(15.0)	370.4	40.4	55.2	Anklachh	87
PR MR FP	Dharampur (17)	EA	N	Paddy, Sugarcane, Mango	356.2	W(21.2) T(21.2)	145.0	19.3	45.8	Lakadbari	88
PR	Dharampur (19)	EA	N M	Paddy, Sugarcane, Nagli	634.4	WE(12.4) R(25.0) T(37.4)	598.7	34.4	89.4	Bartad (Khanpur)	89
PR	Dharampur (12)	EA	N	Paddy, Sugarcane, Nagli	181.2	W(30.5) WE(3.0) R(10.0) T(43.5)	258.7	15.9	116.1	Khanpur	90
PR	Dharampur (14)	EA	N	Paddy, Sugarcane, Nagli	73.4	W(15.0) WE(10.0) R(6.4) T(31.4)	214.3	15.0	134.7	Satimal	91
PR FP	Dharampur (18)	EA	N	Paddy, Sugarcane, Nagli	212.7	W(2.0) WE(3.0) R(10.0) T(15.0)	121.5	16.8	21.8	Kamal Zari	92
PR MR FP	Dharampur (36)	EA	N	Paddy, Sugarcane, Vegetables	411.8	W(4.3) WE(92.2) R(3.3) T(99.8)	383.4	64.9	-	Chondha	93
PR MR FP	Chikhli (52)	EA	N	Paddy, Sugarcane, Vegetables	264.7	W(2.0) WE(2.0) R(1.0) T(5.0)	769.4	11.8	34.2	Mola Amba	94

**Census of India 2001 -
Amenities and**

Amenities available (if not available within the village, a dash (-) is shown in the column and next to it in brackets the distance in broad ranges viz. < 5 kms., 5-10 kms. and 10+ kms of the nearest place where the facility is available is given)

Serial Number	Name of Village & Location Code	Total Area of the Village (in Hectare)	Total Population (2001 Census)	Number of Households (2001 Census)	Educational	Medical	Drinking Water	Post, Telegraph and Telephone	Commercial and Co-operative Banks	Agricultural, Non-Agricultural and other Credit Societies	Recreational & Cultural Facilities (Cinema/ Video Hall, Sports Club, Stadium/Auditorium)	Communications (Bus Service, Railway Station, Waterway)
1	2	3	4	5	6	7	8	9	10	11	12	13
95	Nirpan (01808700)	425.4	903	196	P C(10+)	CWC H(10+) MCW(10+) PHC(5-10)	HP W	- PO(< 5) PH(10+)	- CM(10+) CP(10+)	- ACS(< 5) NCS(10+) OCS(10+)	- CV(10+) SP(10+) ST(10+)	BS RS(< 5)
Block Total		59,934.0	201,288	40,350	P(172) S(25) PUC(10) C I(1)	H(3) HA D(3) DA(3) MCW(8) MH(4) CWC(40) HC(2) PHC(6) PHS(75) FWC(15) TB(2) NH RMP(18) CHW(45) O	T(11) W(94) TK(10) HP(91) TW(6) R(36) C(26) L S(2) O	PO(63) TO(9) PTO(31) PH(426)	CM(10) CP(3) OCS(11)	ACS(61) NCS(7) OCS(11)	CV(3)	BS(93) RS(4)

Village Directory
Land Use (As on 1999)

Land use (i.e. area under different types of land use in hectare)											
Approach to Village	Nearest Town & Distance (in km)	Power Supply	News paper/Magazine	Most Important Commodity Manufactured	Forest	Irrigated (by source)	Unirrigated	Cultivable Waste (including Gauchar and Groves)	Area not available for Cultivation	Name of Village	Serial Number
14	15	16	17	18	19	20	21	22	23	2	1
PR MR FP	Chikhli (30)	EA	-	Nagli, Paddy, Vegetables	228.4	-	154.6	6.1	36.3	Nirpan	95
PR(88)		EA(95)	N(83)		22,833.8	GC(2,332.2)	24,569.5	2,848.9	4,692.6		
MR(66)			M(15)			W(508.2)					
FP(64)						WE(1,509.3)					
						TW(29.6)					
						TWE(62.0)					
						R(485.4)					
						O(62.5)					
						T(4,989.2)					

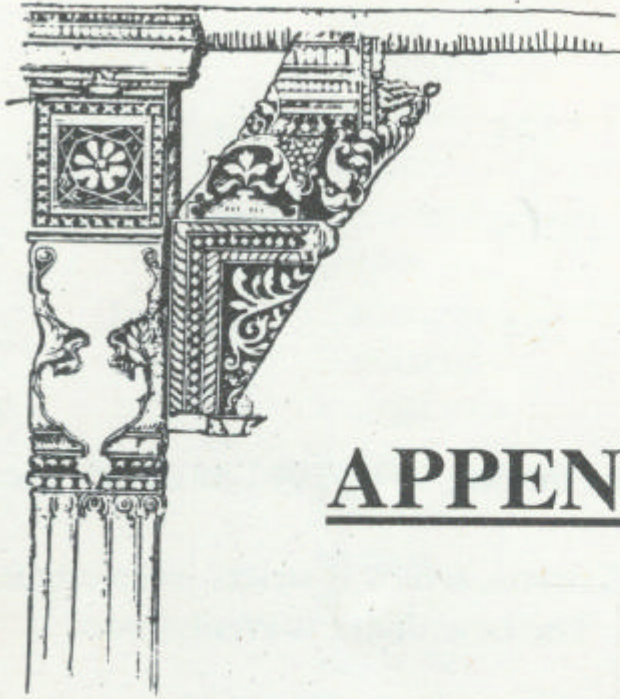

APPENDICES

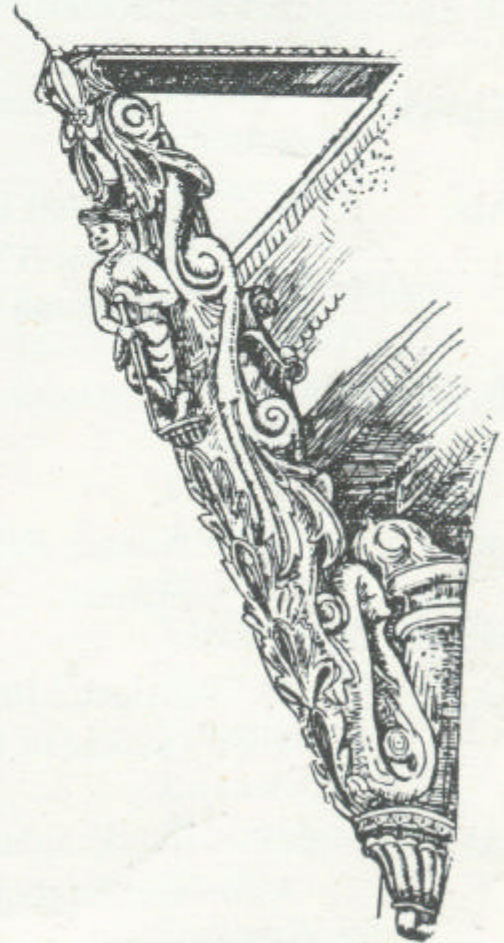

APPENDIX - I - VILLAGE DIRECTORY

ABSTRACT OF EDUCATIONAL, MEDICAL AND OTHER AMENITIES IN VILLAGES
TALUKA / C.D. BLOCK LEVEL

Sl. No.	Name of Taluka / C.D. Block	Total Number of Inhabited Villages	Total Population of Taluka	Educational Institutions					
				Primary School		Middle School*		Matriculation / Secondary School	
				Villages	Institutions	Villages	Institutions	Villages	Institutions
1	2	3	4	5	6	7	8	9	10
1	Navsari	65	112,617	63	77	0	0	9	9
2	Jalalpore	72	140,124	68	92	0	0	15	16
3	Gandevi	55	153,016	55	96	0	0	12	13
4	Chikhli	87	286,065	87	236	0	0	44	45
5	Bansda	95	201,288	95	172	0	0	22	25
District (Rural) Total		374	893,110	368	673	0	0	102	108

Sl. No.	Name of Taluka / C.D. Block	Medical Institutions							
		Hospital		Dispensary		Primary Health Centre / Health Centre		Primary Health Sub-Centre	
		Villages	Institutions	Villages	Institutions	Villages	Institutions	Villages	Institutions
1	2	20	21	22	23	24	25	26	27
1	Navsari	2	3	5	7	3	3	30	30
2	Jalalpore	1	1	3	3	5	6	31	36
3	Gandevi	3	3	3	4	6	6	35	35
4	Chikhli	2	2	5	5	11	11	72	95
5	Bansda	3	4	5	6	7	8	56	75
District (Rural) Total :		11	13	21	25	32	34	224	271

Note : * In Gujarat State the levels of education are classified as under

- (i) Primary School (From Std. I to VII passed)
- (ii) Secondary/Matriculation (From Std. VIII to X passed)
- (iii) Higher Secondary (From Std. XI to XII passed). Hence details under column 7, 8 are not shown.

APPENDIX - I - VILLAGE DIRECTORY

ABSTRACT OF EDUCATIONAL, MEDICAL AND OTHER AMENITIES IN VILLAGES -
TALUKA / C.D. BLOCK LEVEL

Educational Institutions (contd.)									Sl. No.
Higher Secondary / PUC / Intermediate / Junior College		College (Graduate and above)		Adult Literacy Classes/Centres		Others		No Educational Facilities	
Villages	Institutions	Villages	Institution	Villages	Institutions	Villages	Institutions		
11	12	13	14	15	16	17	18	19	1
4	4	0	0	0	0	0	0	2	1
5	5	0	0	0	0	0	0	4	2
5	6	0	0	0	0	3	4	0	3
22	23	1	1	0	0	7	9	0	4
10	10	1	1	0	0	1	2	0	5
46	48	2	2	0	0	11	15	6	

Medical Institutions (contd.)									Sl. No.
Maternity and Child Welfare Centre / Maternity Home / Child Welfare Centre		Family Welfare Centre		Community Health Workers		Others		No Medical Facilities	
Villages	Institutions	Villages	Institution	Villages	Institutions	Villages	Institutions		
28	29	30	31	32	33	34	35	36	1
5	6	19	19	9	11	10	17	32	1
7	10	9	9	0	0	15	22	38	2
8	9	15	15	19	20	21	39	13	3
25	35	30	30	46	46	43	71	10	4
43	52	15	15	45	45	15	22	13	5
88	112	88	88	119	122	104	171	106	

APPENDIX - I - VILLAGE DIRECTORY

ABSTRACT OF EDUCATIONAL, MEDICAL AND OTHER AMENITIES IN VILLAGES - TALUKA/
C.D. BLOCK LEVEL

Sl. No.	Name of Taluka/ C.D. Block	Drinking Water Source							
		Tap	Well	Tank	Tubewell	River	Fountain	Canal	Others
1	2	37	38	39	40	41	42	43	44
1	Navsari	54	57	33	11	17	0	31	57
2	Jalalpore	68	65	22	10	2	0	19	53
3	Gandevi	43	39	4	7	1	0	2	51
4	Chikhli	26	85	23	10	33	4	41	86
5	Bansda	11	94	10	6	36	2	26	92
District (Rural) Total :		202	340	92	44	89	6	119	339

Sl. No.	Name of Taluka / C.D. Block	Transport Communications			Banks		Power Supply		Credit Societies	
		Bus Service	Railway Station	Navigable Waterway	Villages	Number of Commercial and Co-operative Banks	Available	Not Available	Villages	Number of Agricultural Credit Societies
1	2	54	55	56	57	58	59	60	61	62
1	Navsari	64	0	0	10	12	65	0	16	16
2	Jalalpore	72	2	0	23	33	72	0	14	14
3	Gandevi	55	2	0	11	17	55	0	10	10
4	Chikhli	87	3	0	15	18	87	0	65	75
5	Bansda	93	4	0	8	13	95	0	54	61
District (Rural) Total :		371	11	0	67	93	374	0	159	176

APPENDIX - I - VILLAGE DIRECTORY

ABSTRACT OF EDUCATIONAL, MEDICAL AND OTHER AMENITIES IN VILLAGES - TALUKA/
C.D. BLOCK LEVEL

Drinking water source (contd.)		Post, Telegraph and Telephone							Sl. No.
More than one Source	No Drinking Water Facilities	Post Office	Telegraph Office	Post and Telegraph Office	Post Office & Phone	Telegraph Office & Phone	Post, Telegraph Office & Phone	Phone	
45	46	47	48	49	50	51	52	53	1
61	0	47	0	5	42	0	5	58	1
72	0	58	2	10	48	2	10	59	2
55	0	41	2	2	41	2	2	54	3
87	0	81	17	19	68	17	19	69	4
95	0	63	9	31	48	6	24	70	5
370	0	290	30	67	247	27	60	310	

Credit Societies		Recreational Facility			Newspaper / Magazine			Sl. No.		
Villages	Number of Non-Agricultural Credit Societies	Villages	Number of Other Credit Societies	Cinema / Video Hall	Sports Club	Stadium / Auditorium/ Community Hall	News Paper	Magazine	News Paper Magazine	
63	64	65	66	67	68	69	70	71	72	1
19	20	2	3	0	1	2	65	49	49	1
9	9	5	5	1	0	0	70	53	53	2
5	5	21	21	1	0	0	55	53	53	3
4	4	50	73	2	0	0	84	42	42	4
7	7	10	11	3	0	0	83	15	13	5
44	45	88	113	7	1	2	357	212	210	

APPENDIX – 1 A - VILLAGE DIRECTORY
VILLAGES BY NUMBER OF PRIMARY SCHOOLS

Sl. No.	Name of Taluka/ C.D.Block	Total Number of Inhabited Villages	Number of Primary Schools				
			None	One	Two	Three	Four +
1	2	3	4	5	6	7	8
1	Navsari	65	2	54	5	3	1
2	Jalalpore	72	4	52	11	3	2
3	Gandevi	55	0	35	10	4	6
4	Chikhli	87	0	23	28	15	21
5	Bansda	95	0	55	20	10	10
District (Rural) Total:		374	6	219	74	35	40

APPENDIX 1B - VILLAGE DIRECTORY
VILLAGES BY PRIMARY, MIDDLE AND SECONDARY SCHOOLS

Sl. No.	Name of Taluka/ C.D.Block	Total Number of Inhabited Villages	Type of educational institutions available			
			No School	At least one Primary School and No Middle School	At least one Primary School and one Middle School*	At least one Middle School and one Secondary School*
1	2	3	4	5	6	7
1	Navsari	65	2	63	0	0
2	Jalalpore	72	4	68	0	0
3	Gandevi	55	0	55	0	0
4	Chikhli	87	0	87	0	0
5	Bansda	95	0	95	0	0
District (Rural) Total :		374	6	368	0	0

Note : * In Gujarat State the levels of education are classified as under

- (i) Primary School (From Std. I to VII passed)
- (ii) Secondary/Matriculation (From Std. VIII to X passed)
- (iii) Higher Secondary (From Std. XI to XII passed). Hence details under column 6, 7 are not shown.

APPENDIX – I – C VILLAGE DIRECTORY

VILLAGES WITH DIFFERENT SOURCES OF DRINKING WATER FACILITIES AVAILABLE

Sl. No.	Name of Taluka / C.D. Block	Number of Villages with Different Sources of Drinking Water Available				
		Only Tap	Only Well	Only Tube-Well	Only Hand-pump	More than one Source only from Tap, Well, Tube Well, Handpump
1	2	3	4	5	6	7
1	Navsari	4	0	0	0	61
2	Jalalpore	0	0	0	0	72
3	Gandevi	0	0	0	0	55
4	Chikhli	0	0	0	0	86
5	Bansda	0	0	0	0	94
District (Rural) Total:		4	0	0	0	368

APPENDIX II - VILLAGE DIRECTORY

VILLAGES WITH 5,000 AND ABOVE POPULATION WHICH DO NOT HAVE ONE OR MORE AMENITIES AVAILABLE

Sl. No.	Name of Village	Location Code Number	Name of Taluka/ C.D.Block	Population	Amenities not available (indicate N. A. where amenity not available)		
					Senior Secondary School	College	Primary Health Sub Centre
1	2	3	4	5	6	7	8
1	Sisodra (Ganesh)	01775300	Navsari	7,645	N.A.	N.A.	Available
2	Chhapra (Part)	01775500	Navsari	6,609	N.A.	N.A.	Available
3	Vesma	01779900	Jalalpore	8,472	Available	N.A.	Available
4	Eroo	01783300	Jalalpore	5,251	N.A.	N.A.	Available
5	Abrama	01784000	Jalalpore	6,793	Available	N.A.	Available
6	Onjal	01784600	Jalalpore	7,285	N.A.	N.A.	Available
7	Krushnapur	01784700	Jalalpore	5,563	N.A.	N.A.	Available
8	Gandeva	01785900	Gandevi	6,676	Available	N.A.	Available
9	Endhal	01786900	Gandevi	5,557	N.A.	N.A.	Available
10	Kachholi	01787400	Gandevi	5,363	N.A.	N.A.	Available
11	Amalsad	01787600	Gandevi	7,283	Available	N.A.	N.A.
12	Masa	01787900	Gandevi	6,716	N.A.	N.A.	Available
13	Saribujrang	01788100	Gandevi	8,752	N.A.	N.A.	Available
14	Mendhar	01789200	Gandevi	5,209	N.A.	N.A.	Available
15	Bigri	01790000	Gandevi	11,568	Available	N.A.	Available
16	Degam	01791600	Chikhli	6,272	Available	N.A.	Available
17	Vanzna	01791800	Chikhli	6,093	N.A.	N.A.	Available
18	Kukeri	01792200	Chikhli	5,372	N.A.	N.A.	Available
19	Alipor	01792700	Chikhli	6,654	Available	N.A.	Available
20	Sadadvel	01793100	Chikhli	5,353	N.A.	N.A.	Available
21	Bamanvel	01793200	Chikhli	5,045	N.A.	N.A.	Available
22	Khundh	01793300	Chikhli	7,017	N.A.	Available	Available
23	Samaroli	01793500	Chikhli	7,543	Available	N.A.	Available
24	Vankal	01793800	Chikhli	5,692	Available	N.A.	Available
25	Sadakpor	01794100	Chikhli	9,019	N.A.	N.A.	Available
26	Fadvel	01794400	Chikhli	5,258	N.A.	N.A.	Available
27	Talavchora	01795300	Chikhli	5,159	Available	N.A.	Available
28	Mandav Khadak	01796300	Chikhli	5,187	N.A.	N.A.	Available
29	Rumla	01796500	Chikhli	9,911	Available	N.A.	Available
30	Vad	01796700	Chikhli	5,682	N.A.	N.A.	Available
31	Ghej	01796800	Chikhli	7,960	Available	N.A.	Available
32	Achhavani	01797100	Chikhli	5,055	N.A.	N.A.	Available
33	Khergam	01798200	Chikhli	13,912	Available	N.A.	Available
34	Chapaldhara	01800600	Bansda	6,577	N.A.	N.A.	Available
35	Vandarvela	01803800	Bansda	7,406	N.A.	N.A.	Available
36	Limzar	01804200	Bansda	5,698	Available	N.A.	Available
37	Bansda	01804600	Bansda	11,744	Available	Available	Available

APPENDIX II - VILLAGE DIRECTORY

VILLAGES WITH 5,000 AND ABOVE POPULATION WHICH DO NOT HAVE ONE OR MORE AMENITIES

Sl. No.	Name of Village	Amenities not available (indicate N. A. where amenity not available)			
		Tap Drinking Water	Bus Facility	Approach by Pucca Road	Commercial Bank
1	2	9	10	11	12
1	Sisodra (Ganesh)	Available	Available	Available	Available
2	Chhapra (Part)	Available	Available	Available	N.A.
3	Vesma	Available	Available	Available	Available
4	Eroo	Available	Available	Available	Available
5	Abrama	N.A.	Available	Available	Available
6	Onjal	N.A.	Available	Available	Available
7	Krushnapur	Available	Available	Available	Available
8	Gandeva	Available	Available	Available	N.A.
9	Endhal	Available	Available	Available	N.A.
10	Kachholi	Available	Available	Available	Available
11	Amalsad	N.A.	Available	Available	Available
12	Masa	Available	Available	Available	Available
13	Saribujrang	Available	Available	Available	N.A.
14	Mendhar	Available	Available	Available	Available
15	Bigri	N.A.	Available	Available	Available
16	Degam	N.A.	Available	Available	Available
17	Vanzna	Available	Available	Available	Available
18	Kukeri	N.A.	Available	Available	N.A.
19	Alipor	Available	Available	Available	Available
20	Sadadvel	N.A.	Available	Available	N.A.
21	Bamanvel	Available	Available	Available	N.A.
22	Khundh	Available	Available	Available	N.A.
23	Samaroli	Available	Available	Available	Available
24	Vankal	Available	Available	Available	N.A.
25	Sadakpor	N.A.	Available	Available	N.A.
26	Fadvel	Available	Available	Available	N.A.
27	Talavchora	Available	Available	Available	N.A.
28	Mandav Khadak	N.A.	Available	Available	N.A.
29	Rumla	N.A.	Available	Available	Available
30	Vad	N.A.	Available	Available	N.A.
31	Ghej	N.A.	Available	Available	Available
32	Achhavani	N.A.	Available	Available	Available
33	Khergam	Available	Available	Available	Available
34	Chapaldhara	N.A.	Available	Available	Available
35	Vandarvela	Available	Available	Available	Available
36	Limzar	Available	Available	Available	Available
37	Bansda	Available	Available	Available	Available

APPENDIX II - A- CENSUS TOWN**CENSUS TOWNS WHICH DO NOT HAVE ONE OR MORE AMENITIES**

Sl. No.	Name of Census Town	Location Code Number	Name of C. D. Block	Population	Amenities Not Available (indicate N. A. where amenity not available)						
					Senior Secondary School	College	Health Centre	Tap Drinking Water	Bus Facility	Approach by Pucca Road	Banks
1	2	3	4	5	6	7	8	9	10	11	12
1	Mahuvar	42402000	Jalalpore	9,718	Available	N.A.	Available	Available	Available	Available	Available
2	Jalalpore	42403000	Jalalpore	16,248	Available	N.A.	N.A.	Available	Available	Available	Available
3	Gandevi	42405000	Gandevi	15,865	Available	N.A.	Available	Available	Available	Available	Available
4	Devsar	42406000	Gandevi	8,856	N.A.	N.A.	N.A.	Available	N.A.	Available	Available
5	Antaliya	42408000	Gandevi	4,990	Available	N.A.	Available	Available	Available	Available	Available
6	Chikhli	42409000	Chikhli	6,949	Available	Available	Available	Available	Available	Available	Available

APPENDIX – III VILLAGE DIRECTORY**LAND UTILISATION DATA IN RESPECT OF NON MUNICIPAL TOWNS (CENSUS TOWNS)**

Sl. No.	Name of Census Town and Taluka/ C.D. Block within brackets	Land use (i.e. area under different types of land use in hectares)					
		Total Area	Forest	Irrigated by Source	Unirrigated	Cultivable waste Inculding gauchar and groves	Area not available for Cultivation
1	2	3	4	5	6	7	8

There is no such census town in Navsari district

APPENDIX IV - VILLAGE DIRECTORY**TALUKA/C.D. BLOCKWISE LIST OF INHABITED VILLAGES WHERE NO AMENITY OTHER THAN DRINKING WATER FACILITY IS AVAILABLE**

Sl. No.	Location Code Number	Name of Village
1	2	3
Name of CD Block: Navsari		
		Nil
Name of CD Block: Jalalpore		
		Nil
Name of CD Block: Gandevi		
		Nil
Name of CD Block: Chikhli		
		Nil
Name of CD Block: Bansda		
		Nil

APPENDIX V - VILLAGE DIRECTORY

SUMMARY SHOWING NUMBER OF VILLAGES NOT HAVING
SCHEDULED CASTES POPULATION

Sl. No.	Name of Taluka/ C.D. Block	Total Villages	Uninhabited Villages	Inhabited Villages	Number of Inhabited Villages having no Scheduled Castes Population
1	2	3	4	5	6
1	Navsari	65	0	65	12
2	Jalalpore	72	0	72	10
3	Gandevi	55	0	55	8
4	Chikhli	87	0	87	20
5	Bansda	95	0	95	67
District (Rural) Total :		374	0	374	117

APPENDIX VI - VILLAGE DIRECTORY

SUMMARY SHOWING NUMBER OF VILLAGES NOT HAVING
SCHEDULED TRIBES POPULATION

Sl. No.	Name of Taluka/ C.D. Block	Total Villages	Uninhabited Villages	Inhabited Villages	Number of Inhabited Villages having no Scheduled Tribes Population
1	2	3	4	5	6
1	Navsari	65	0	65	1
2	Jalalpore	72	0	72	0
3	Gandevi	55	0	55	3
4	Chikhli	87	0	87	0
5	Bansda	95	0	95	0
District (Rural) Total :		374	0	374	4

APPENDIX VII A - VILLAGE DIRECTORY

LIST OF VILLAGES ACCORDING TO THE PROPORTION OF THE SCHEDULED CASTES TO THE TOTAL POPULATION BY RANGES

A-SCHEDULED CASTES

Range of Scheduled Castes Population (Percentages)	Location Code Number	Name of Village	Range of Scheduled Castes Population (Percentages)	Location Code Number	Name of Village
1	2	3	1	2	3
Name of CD Block: Navsari			5-10		
Less than 5				01771600	Dhaman
	01771400	Asundar		01772600	Kadipor
	01771500	Sarai		01772800	Amri
	01771900	Telada		01773300	Vachharvad
	01772000	Sarona		01774000	Dharagiri
	01772100	Pera		01774200	Bhattai
	01772300	Supa		01774300	Munsad
	01772500	Padgha		01774600	Ugat
	01772700	Kasbapar		01775200	Un
	01772900	Amadpor		01775500	Chhapra (Part)
	01773000	Moldhara		01776900	Adada
			11-20		
	01773100	Tarsadi		01771700	Parthan
	01773400	Shahu		01771800	Vejalpor
	01773500	Singod		01772200	Kurel
	01773900	Viraval		01772400	Pinsad
	01774100	Nasilpor		01773600	Dandesar
	01774400	Vasar		01776800	Kachhol
	01774500	Ambada	21-30		
	01774800	Satem		Nil	
	01774900	Toli	31-40		
	01775000	Sadlav		Nil	
	01775100	Ashtagam		Nil	
	01775300	Sisodra (Ganesh)	51-75		
	01775400	Tighra		Nil	
	01775600	Dantej	76 and above		
	01775700	Italva		Nil	
	01775800	Wada (Sisodra)	Name of CD Block: Jalalpure		
	01775900	Pardi	Less than 5		
	01776000	Sarpor		01777900	Danti
	01776200	Nagdhara		01778000	Umbhrat
	01776300	Kumbhar Faliya		01778100	Bhatha
	01776500	Kanbad		01778400	Parujan
	01776600	Bhula Faliya		01778600	Maroli
	01776700	Khadsupa		01778800	Wada
	01777200	Chandravasani Supa		01778900	Chokhad
	01777300	Boriach		01779000	Dabhel
	01777700	Mahudi		01779100	Asana
				01779400	Pardi (Alak)

VILLAGE DIRECTORY

Range of Scheduled Castes Population (Percentages)	Location Code Number	Name of Village	Range of Scheduled Castes Population (Percentages)	Location Code Number	Name of Village
1	2	3	1	2	3
	01779600	Kuched	11-20		
	01779600	Kuched		01778300	Karankhat
	01779900	Vesma		01779700	Sadodra
	01780000	Sandalpor		01781800	Sagra
	01780300	Kadoli		01781900	Manekpor
	01780600	Mangrol		01782400	Dandi
	01780700	Parsoli		01783400	Hansapor
	01780900	Dipla	21-30		
	01781100	Bhinar		01780400	Arsan
	01781200	Delvada	31-40		
	01781600	Chhinam		Nil	
	01781700	Mirjapor	41-50		
	01782600	Matwad		Nil	
	01782700	Karadi	51-75		
	01782800	Machhad		Nil	
	01782900	Pethan	76 and above		
	01782900	Pethan		Nil	
	01783000	Kothamadi	Name of CD Block: Gandevi		
	01783100	Ethan	Less than 5		
	01783200	Bhutsad		01785100	Mohanpur
	01783300	Eroo		01785200	Kolva
	01783500	Mandir		01785300	Salej
	01783600	At		01785500	Pinjra
	01783800	Sultanpur		01785600	Vegam
	01784000	Abrama		01785900	Gandeva
	01784100	Dambher		01786100	Pipaldhara
	01784300	Karod Kothva		01786200	Manekpor
	01784400	Sarav		01786300	Gadat
	01784500	Chijgam		01786400	Sonwadi
	01784600	Onjal		01786500	Ancheli
	01784800	Panar		01786700	Pathri
	01784900	Kharsad		01786800	Dhanori
	01785000	Kanera		01786900	Endhal
5-10	01778500	Nadod		01787000	Duwada
	01778700	Ponsara		01787100	Vadsangal
	01779200	Kalakachha		01787200	Rahej
	01779500	Sisodra (Alak)		01787300	Ajrai
	01779800	Alak		01787600	Amalsad
	01780100	Simlak		01787700	Vasan
	01780200	Kolasana		01787800	Kotha
	01780800	Nimlai		01787900	Masa
	01781500	Simalgam		01788000	Sarikhurd
	01782000	Tankoli		01788100	Saribujrang
	01782100	Tavdi		01788200	Dhamdachha
	01782200	Bodali		01788300	Torangam
	01783900	Kalthan		01788400	Khergam
	01784200	Vedchha			

Range of Scheduled Castes Population (Percentages)	Location Code Number	Name of Village	Range of Scheduled Castes Population (Percentages)	Location Code Number	Name of Village
1	2	3	1	2	3
	01788600	Kalvach		01791800	Vanzna
	01788600	Kalvach		01791900	Ranverikalla
	01788700	Ambheta		01792000	Ranverikhurd
	01788900	Valoti		01792100	Kharoli
	01789000	Devdha		01792400	Rankuwa
	01789100	Chhapar		01792600	Rethvania
	01789200	Mendhar		01792700	Alipor
	01789400	Kalamtha		01792800	Manekpor
	01789600	Dhakwada		01792900	Harangam
	01789800	Nandarkha		01793000	Donja
	01789900	Vaghrech		01793100	Sadadvel
	01790000	Bigri		01793200	Bamanvel
	01790300	Khaparwada		01793400	Thala
	01790400	Undach Luhar Faliya		01793500	Samaroli
	01790500	Undach Vaniya Faliya		01793800	Vankal
5-10				01793900	Hond
	01785400	Ichhapor		01794000	Malwada
	01785800	Matwad		01794100	Sadakpor
	01786000	Khapariya		01794300	Khudvel
	01787400	Kachholi		01794400	Fadvel
	01787500	Ganghor		01794500	Saravani
	01789700	Kesali		01794600	Ambach
11-20				01794700	Kanbhai
	Nil			01794900	Kaliyari
21-30				01795000	Bamanwada
	Nil			01795100	Amadhara
31-40				01795200	Pipalgabhan
	Nil			01795300	Talavchora
41-50				01795400	Balwada
	Nil			01795500	Tejlav
51-75				01795600	Maliadhara
	Nil			01796000	Godthal
76 and above				01796100	Velanpor
	Nil			01796200	Kakadvel
Name of CD Block: Chikhli				01796300	Mandav Khadak
Less than 5				01796400	Agasi
	01790600	Nogama		01796500	Rumla
	01790700	Saraiya		01796600	Pananj
	01790900	Jogwad		01796700	Vad
	01791000	Kangvai		01796800	Ghej
	01791100	Bodvank		01796900	Chari
	01791200	Tankal		01797000	Vav
	01791300	Minkachchh		01797100	Achhavani
	01791400	Barolia		01797300	Dhama Dhuma
	01791500	Sunthwad		01797400	Ghodvani
	01791600	Degam		01797600	Dholumber
	01791700	Chasa			

VILLAGE DIRECTORY

Range of Scheduled Castes Population (Percentages)	Location Code Number	Name of Village	Range of Scheduled Castes Population (Percentages)	Location Code Number	Name of Village
1	2	3	1	2	3
	01797800	Panikhadak		01800800	Pratapnagar
	01798200	Khergam		01801300	Lakhawadi
	01798300	Naranpor		01801400	Kandolpada
	01798400	Nandhai		01801500	Kantasvel
5-10				01801600	Moti Valzar
	01792200	Kukeri		01802000	Sara
	01793300	Khundh		01802700	Mahuvas
	01793600	Majigam		01803200	Ranifaliya
	01793700	Ghekti		01803300	Upsal
	01795700	Soldhara		01803600	Dholumber
	01798500	Bhervi		01803800	Vandarvela
11-20				01804200	Limzar
	Nil			01804600	Bansda
21-30				01805400	Manpur
	Nil			01806500	Boriachh
31-40				01807200	Ghodmal
	Nil			01807900	Anklachh
41-50				01808200	Khanpur
	Nil		5-10		
51-75				01801800	Hanumanbari
76 and above			11-20		
	Nil			Nil	
Name of CD Block: Bansda			21-30		
Less than 5				Nil	
	01799300	Sindhai	31-40		
	01799400	Khambhaliya		Nil	
	01799500	Bartad (Unai)	41-50		
	01799600	Unai		Nil	
	01799700	Chadhav	51-75		
	01799900	Bhinar		Nil	
	01800200	Kureliya	76 and above		
	01800400	Singadh		Nil	
	01800600	Chapaldhara			

APPENDIX VII B - VILLAGE DIRECTORY

LIST OF VILLAGES ACCORDING TO THE PROPORTION OF THE SCHEDULED TRIBES
TO THE TOTAL POPULATION BY RANGES

B-Scheduled Tribes

Range of Scheduled Castes Population (Percentages)	Location Code Number	Name of Village	Range of Scheduled Castes Population (Percentages)	Location Code Number	Name of Village
1	2	3	1	2	3
Name of CD Block: Navsari				01771600	Dhaman
Less than 5				01771700	Parthan
	Nil			01771800	Vejalpor
5-10				01772000	Sarona
	Nil			01772100	Pera
11-20				01772900	Amadpor
	01777100	Mogar		01773000	Moldhara
21-30				01773100	Tarsadi
	01775500	Chhapra (Part)		01773300	Vachharvad
31-40				01773500	Singod
	01772400	Pinsad		01773600	Dandesar
	01772600	Kadipor		01774200	Bhattai
	01772700	Kasbapar		01774300	Munsad
	01773700	Onchi		01774400	Vasar
	01774000	Dharagiri		01774500	Ambada
	01774100	Nasilpor		01774600	Ugat
	01775600	Dantej		01774800	Satem
	01775800	Wada (Sisodra)		01775000	Sadlav
41-50				01775100	Ashtagam
	01772200	Kurel		01775200	Un
	01772300	Supa		01775300	Sisodra (Ganesh)
	01772500	Padgha		01775400	Tighra
	01772800	Amri		01775900	Pardi
	01773200	Khergam		01776100	Dabhalai
	01773900	Viraval		01776200	Nagdhara
	01775700	Italva		01776300	Kumbhar Faliya
	01776000	Sarpor		01776400	Butlav
	01776800	Kachhol		01776500	Kanbad
	01777200	Chandravasan Supa		01776600	Bhula Faliya
51-75				01776700	Khadsupa
	01771400	Asundar		01776900	Adada

VILLAGE DIRECTORY

Range of Scheduled Castes Population (Percentages)	Location Code Number	Name of Village	Range of Scheduled Castes Population (Percentages)	Location Code Number	Name of Village
1	2	3	1	2	3
	01777300	Boriach		01781300	Vadoli
	01777800	Puni		01782700	Karadi
76 and above			11-20		
	01771500	Sarai		01778800	Wada
	01771900	Telada		01779000	Dabhel
	01773400	Shahu		01780700	Parsoli
	01773800	Virwadi		01781800	Sagra
	01774700	Navapara		01782200	Bodali
	01774900	Toli		01783700	Khambhlav
	01777400	Rajwada		01783800	Sultanpur
	01777500	Kambada		01784800	Panar
	01777600	Bhunwadi	21-30		
	01777700	Mahudi		01778600	Maroli
Name of CD Block: Jalalpore				01779900	Vesma
Less than 5				01780200	Kolasana
	01777900	Danti		01781000	Vansi
	01778000	Umbhrat		01782000	Tankoli
	01778300	Karankhat		01783300	Eroo
	01780800	Nimlai		01783600	At
	01782300	Borsi		01783900	Kalthan
	01782400	Dandi		01784000	Abrama
	01782500	Samapor		01784200	Vedchha
	01782600	Matwad		01784900	Kharsad
	01782800	Machhad	31-40		
	01782900	Pethan		01778700	Ponsara
	01784300	Karod Kothva		01780000	Sandalpor
	01784500	Chijgam		01780100	Simlak
	01784600	Onjal		01780500	Dalki
	01784700	Krushnapur		01781400	Alura
	01785000	Kanera		01781500	Simalgam
5-10				01782100	Tavdi
	01778100	Bhatha		01783000	Kothamadi
	01778200	Magob		01783400	Hansapor
	01780900	Dipla		01783500	Mandir
	01781100	Bhinar		01784100	Dambher
	01781200	Delvada		01784400	Sarav

Range of Scheduled Castes Population (Percentages)	Location Code Number	Name of Village	Range of Scheduled Castes Population (Percentages)	Location Code Number	Name of Village
1	2	3	1	2	3
41-50			21-30		
	01778400	Parujan		01785100	Mohanpur
	01780300	Kadoli		01785500	Pinjra
	01780600	Mangrol		01787700	Vasan
	01781600	Chhinam		01788100	Saribujrang
	01781700	Mirjapor		01789600	Dhakwada
	01781900	Manekpor		01789900	Vaghrech
51-75				01790100	Govandi Bhathala
	01778500	Nadod	31-40		
	01778900	Chokhad		01786300	Gadat
	01779100	Asana		01786500	Ancheli
	01779200	Kalakachha		01790400	Undach Luhar Faliya
	01779300	Ranodra		01790500	Undach Vaniya Faliya
	01779400	Pardi (Alak)	41-50		
	01779500	Sisodra (Alak)		01785200	Kolva
	01779700	Sadodra		01785400	Ichhapor
	01779800	Alak		01786600	Khakhwada
	01780400	Arsan		01786700	Pathri
	01783100	Ethan		01787600	Amalsad
	01783200	Bhutsad		01787800	Kotha
76 and above				01788000	Sarikhurd
	01779600	Kuched		01788200	Dhamdachha
Name of CD Block: Gandevi				01788300	Torangam
Less than 5			51-75		
	01789200	Mendhar		01785300	Salej
	01790000	Bigri		01785600	Vegam
	01790200	Vangam		01785800	Matwad
5-10				01785900	Gandeva
	01789300	Morali		01786000	Khapariya
11-20				01786100	Pipaldhara
	01787100	Vadsangal		01786200	Manekpor
	01789000	Devdha		01786400	Sonwadi
	01789500	Bhatha		01786800	Dhanori
	01789700	Kesali		01786900	Endhal
	01789800	Nandarkha		01787200	Rahej
	01790300	Khaparwada		01787300	Ajrai

VILLAGE DIRECTORY

Range of Scheduled Castes Population (Percentages)	Location Code Number	Name of Village	Range of Scheduled Castes Population (Percentages)	Location Code Number	Name of Village
1	2	3	1	2	3
	01787400	Kachholi		01791300	Minkachchh
	01787500	Ganghor		01791600	Degam
	01788400	Khergam		01791700	Chasa
	01788600	Kalvach		01791900	Ranverikalla
	01788700	Ambheta		01792200	Kukeri
	01788800	Pati		01792300	Surkhai
	01788900	Valoti		01792400	Rankuwa
76 and above				01792900	Harangam
	01785700	Vagalvad		01793200	Bamanvel
	01787000	Duwada		01793900	Hond
	01788500	Deshad		01794100	Sadakpor
Name of CD Block: Chikhli				01794900	Kaliyari
Less than 5				01795100	Amadhara
	Nil			01795200	Pipalgabhan
5-10				01796600	Pananj
	Nil			01796800	Ghej
11-20				01797000	Vav
	01793800	Vankal		01798200	Khergam
	01795300	Talavchora	76 and above		
21-30				01790700	Saraiya
	01793500	Samaroli		01790800	Chitali
	01795400	Balwada		01791000	Kangvai
	01795600	Maliadhara		01791100	Bodvank
31-40				01791400	Barolia
	01793400	Thala		01791500	Sunthwad
	01793600	Majigam		01791800	Vanzna
	01793700	Ghekti		01792000	Ranverikhurd
	01794000	Malwada		01792100	Kharoli
	01795700	Soldhara		01792500	Undhwal
41-50				01792600	Rethvania
	01790900	Jogwad		01793000	Donja
	01792700	Alipor		01793100	Sadadvel
	01792800	Manekpor		01794200	Khambhda
	01793300	Khundh		01794300	Khudvel
51-75				01794400	Fadvel
	01790600	Nogama		01794500	Saravani
	01791200	Tankal			

Range of Scheduled Castes Population (Percentages)	Location Code Number	Name of Village	Range of Scheduled Castes Population (Percentages)	Location Code Number	Name of Village	
1	2	3	1	2	3	
	01794600	Ambach	Name of CD Block: Bansda			
	01794700	Kanbhai		Less than 5		
	01794800	Syada			Nil	
	01795000	Bamanwada		5-10		
	01795500	Tejlav		11-20	Nil	
	01795800	Mograwadi			Nil	
	01795900	Gholar		21-30		
	01796000	Godthal			Nil	
	01796100	Velanpor		31-40		
	01796200	Kakadvel		41-50		
	01796300	Mandav Khadak			01804600	Bansda
	01796400	Agasi		51-75		
	01796500	Rumla			01799400	Khambhaliya
	01796700	Vad			01799600	Unai
	01796900	Chari			01800300	Nani Valzar
	01797100	Achhavani			01800600	Chapaldhara
	01797200	Nadagdhari		76 and above		
	01797300	Dhama Dhuma			01799300	Sindhai
	01797400	Ghodvani			01799500	Bartad (Unai)
	01797500	Zari		01799700	Chadhav	
	01797600	Dholumber		01799800	Palgabhan	
	01797700	Toranvera		01799900	Bhinar	
	01797800	Panikhadak		01800000	Kelkutch	
	01797900	Jamanpada		01800100	Dharamपुरi	
	01798000	Debarpada		01800200	Kureliya	
	01798100	Ruzvani		01800400	Singadh	
	01798300	Naranpor		01800500	Rupvel	
	01798400	Nandhai		01800700	Rajpur	
	01798500	Bhervi		01800800	Pratapnagar	
	01798600	Peladi Bhervi		01800900	Zari	
	01798700	Bahej		01801000	Doldha	
	01798800	Chimanpada		01801100	Kamboya	
	01798900	Gauri		01801200	Limbarpada	
	01799000	Vadpada		01801300	Lakhawadi	
	01799100	Kakadveri		01801400	Kandolpada	
	01799200	Pati		01801500	Kantasvel	

VILLAGE DIRECTORY

Range of Scheduled Castes Population (Percentages)	Location Code Number	Name of Village	Range of Scheduled Castes Population (Percentages)	Location Code Number	Name of Village
1	2	3	1	2	3
	01801600	Moti Valzar		01805300	Dhakmal
	01801700	Nani Bhamti		01805400	Manpur
	01801800	Hanumanbari		01805500	Khadakiya
	01801900	Kukda		01805600	Navanagar
	01802000	Sara		01805700	Mindhabari
	01802100	Kharjai		01805800	Gangpur
	01802200	Kala Amba		01805900	Umarkui
	01802300	Vati		01806000	Sukhabari
	01802400	Sadad Devi		01806100	Kelia
	01802500	Ambabari		01806200	Vadichondha
	01802600	Kevdi		01806300	Kavdej
	01802700	Mahuvas		01806400	Lachhakadi
	01802800	Charanwada		01806500	Boriachh
	01802900	Godhabari		01806600	Zuj
	01803000	Holipada		01806700	Ambapani
	01803100	Moti Bhamti		01806800	Bilmoda
	01803200	Ranifaliya		01806900	Vangan
	01803300	Upsal		01807000	Raybor
	01803400	Vanarasi		01807100	Khata Amba
	01803500	Dubal Faliya		01807200	Ghodmal
	01803600	Dholumber		01807300	Pipalkhed
	01803700	Vaghabari		01807400	Ravaniya
	01803800	Vandarvela		01807500	Mankunia
	01803900	Kansariya		01807600	Chorvani
	01804000	Rangpur		01807700	Kanadha
	01804100	Vanskui		01807800	Bedmal
	01804200	Limzar		01807900	Anklachh
	01804300	Chikatiya		01808000	Lakadbari
	01804400	Jamaliya		01808100	Bartad (Khanpur)
	01804500	Vasiya Talav		01808200	Khanpur
	01804700	Sitapur		01808300	Satimal
	01804800	Navtad		01808400	Kamal Zari
	01804900	Tadpada		01808500	Chondha
	01805000	Vaghai		01808600	Mola Amba
	01805100	Khambhala		01808700	Nirpan
	01805200	Kapadvanj			

APPENDIX VIII - VILLAGE DIRECTORY

NUMBER OF VILLAGES UNDER EACH GRAM PANCHAYAT (C.D. BLOCK WISE)

NAME OF THE DISTRICT : Navsari

NAME OF THE TALUKA : Navsari

Sl. No.	Name of Gram Panchayat	Area of Gram Panchayat in Hectare	Name of Villages with Location Code Numbers		Number of House-holds	Total Population	Total Scheduled Castes Population	Total Scheduled Tribes Population	Income and Expenditure of Gram Panchayat / (In Rs. ' 000)	
			Name	Location Code Number					Total Income	Total Expenditure
1	2	3	4	5	6	7	8	9	10	11
1	Adada	521.3	Adada	01776900	475	2,272	114	1,369	138	125
2	Amadpor	541.2	Amadpor	01772900	558	2,505	67	1,716	365	508
3	Ambada	557.9	Ambada	01774500	514	2,555	27	1,527	1,209	1,187
4	Amri	195.4	Amri	01772800	317	1,461	105	650	545	524
5	Ashtagam	892.7	Ashtagam	01775100	629	2,813	130	1,738	1,250	756
6	Asundar	418.7	Asundar	01771400	198	967	22	497	276	151
7	Bhattai	148.3	Bhattai	01774200	240	1,115	66	613	1,960	1,960
8	Bhula Faliya	0.0	Bhula Faliya	01776600	519	2,326	6	1,468	1,156	707
9	Boriach	232.4	Boriach	01777300	242	1,076	36	599	866	691
10		228.0	Kambada	01777500	217	979	0	957	0	0
11		255.2	Rajwada	01777400	122	489	0	408	0	0
12	Chandravasan Supa	338.2	Chandravasan Supa	01777200	496	2,130	67	866	1,630	1,690
13	Chhapra	263.5	Chhapra (Part)	01775500	1,501	6,609	538	1,961	5,344	6,189
14	Dabhalai	160.0	Dabhalai	01776100	119	585	0	362	1,011	1,010
15		128.6	Butlav	01776400	99	442	0	299	0	0
16	Dandesar	357.8	Dandesar	01773600	251	1,144	123	791	912	772
17	Dantej	175.6	Dantej	01775600	206	926	22	363	666	665
18	Dhaman	394.2	Dhaman	01771600	431	2,030	176	1,292	589	582
19	Dharagiri	249.6	Dharagiri	01774000	642	3,050	275	1,163	385	384
20	Italva	342.4	Italva	01775700	553	2,432	44	1,002	765	759
21	Kachhol	332.6	Kachhol	01776800	219	1,043	134	503	299	199
22	Kanbad	288.7	Kanbad	01776500	107	512	23	348	613	826
23	Kasbapar	234.0	Kasbapar	01772700	459	2,000	64	703	1,420	1,198
24		52.2	Kadipor	01772600	109	461	44	182	0	0
25	Khadsupa	1,025.6	Khadsupa	01776700	656	2,805	112	1,919	1,448	1,373
26	Khergam	271.1	Khergam	01773200	228	1,122	0	517	3,425	2,901
27	Kumbhar Faliya	0.0	Kumbhar Faliya	01776300	476	2,241	52	1,385	1,391	1,565
28	Kurel	392.4	Kurel	01772200	228	1,085	109	539	467	456
29	Mahudi	428.1	Mahudi	01777700	539	2,442	51	1,945	2,157	2,155
30		106.8	Bhunwadi	01777600	35	168	0	168	0	0

VILLAGE DIRECTORY

Sl. No.	Name of Gram Panchayat	Area of Gram Panchayat in Hectare	Name of Villages with Location Code Numbers		Number of House-holds	Total Population	Total Scheduled Castes Population	Total Scheduled Tribes Population	Income and Expenditure of Gram Panchayat (In Rs. ' 000)	
			Name	Location Code Number					Total Income	Total Expenditure
1	2	3	4	5	6	7	8	9	10	11
31	Mogar	429.3	Mogar	01777100	464	2,290	0	230	1,376	1,117
32	Moldhara	382.3	Moldhara	01773000	434	2,002	97	1,403	1,685	1,677
33	Munsad	878.4	Munsad	01774300	732	3,042	173	2,212	4,300	4,665
34	Nagdhara	1,052.4	Nagdhara	01776200	668	3,018	135	2,079	659	671
35	Nasilpor	159.7	Nasilpor	01774100	240	1,184	7	369	342	341
36		181.9	Virwadi	01773800	121	514	0	482	0	0
37	Onchi	175.7	Onchi	01773700	291	1,409	0	487	1,228	1,159
38	Padgha	506.2	Padgha	01772500	534	2,262	108	992	956	946
39	Pardi	304.8	Pardi	01775900	523	2,336	65	1,734	776	958
40	Partapor	171.0	Partapor	01777000	124	638	0	0	78	66
41	Parthan	374.9	Parthan	01771700	178	855	105	464	539	138
42	Pera	558.3	Pera	01772100	384	1,900	86	1,222	415	412
43	Pinsad	408.9	Pinsad	01772400	95	373	52	128	1,833	1,855
44		216.0	Sarona	01772000	141	643	24	440	0	0
45	Puni	284.9	Puni	01777800	179	703	0	479	2,157	2,155
46	Sadlav	440.6	Sadlav	01775000	354	1,725	39	1,156	1,772	1,772
47	Sarai	302.0	Sarai	01771500	302	1,264	32	959	572	703
48	Sarpor	285.2	Sarpor	01776000	259	1,306	31	620	568	635
49	Satem	669.2	Satem	01774800	894	3,998	71	2,890	1,977	2,196
50	Shahu	304.1	Shahu	01773400	319	1,335	5	1,068	640	680
51	Singod	289.8	Singod	01773500	173	809	19	465	982	969
52	Sisodra (Ganesh)	1,022.8	Sisodra (Ganesh)	01775300	1,618	7,645	274	4,033	6,409	6,507
53	Supa	340.1	Supa	01772300	350	2,170	76	933	1,613	1,423
54	Tarsadi	245.7	Tarsadi	01773100	278	1,244	8	714	483	168
55	Telada	279.0	Telada	01771900	350	1,611	30	1,290	482	464
56	Tighra	231.7	Tighra	01775400	333	1,357	59	860	997	1,228
57	Toli	346.9	Toli	01774900	313	1,293	29	975	642	642
58	Ugat	647.5	Ugat	01774600	596	2,680	142	1,610	1,495	1,410
59		163.9	Navapara	01774700	52	235	0	213	0	0
60	Un	420.2	Un	01775200	247	1,322	87	708	1,165	1,182
61	Vachharvad	223.7	Vachharvad	01773300	161	731	38	474	545	331
62	Vasar	203.7	Vasar	01774400	156	771	32	412	330	231
63	Vejalpor	367.4	Vejalpor	01771800	262	1,256	135	764	373	362
64	Viraval	502.0	Viraval	01773900	758	3,500	145	1,480	1,033	844
65	Wada (Sisodra)	311.5	Wada (Sisodra)	01775800	295	1,411	51	531	952	941

APPENDIX VIII - VILLAGE DIRECTORY

NUMBER OF VILLAGES UNDER EACH GRAM PANCHAYAT (C.D. BLOCK WISE)

NAME OF THE DISTRICT : Navsari

NAME OF THE TALUKA : Jalalpore

Sl. No.	Name of Gram Panchayat	Area of Gram Panchayat in Hectare	Name of Villages with Location Code Numbers		Number of House-holds	Total Population	Total Scheduled Castes Population	Total Scheduled Tribes Population	Income and Expenditure of Gram Panchayat / (In Rs. ' 000)	
			Name	Location Code Number					Total Income	Total Expenditure
1	2	3	4	5	6	7	8	9	10	11
1	Abrama	1,632.8	Abrama	01784000	1,470	6,793	71	1,904	764	678
2	Alak	289.0	Alak	01779800	167	758	75	509	1,081	1,081
3	Arsan	349.1	Arsan	01780400	115	545	115	342	60	49
4	Asana	218.8	Asana	01779100	221	1,032	49	521	160	145
5	At	1,319.6	At	01783600	901	3,879	77	889	1,567	1,375
6		117.0	Khambhlav	01783700	132	572	0	104	0	0
7	Bhatha	1,501.9	Bhatha	01778100	264	1,301	22	75	2,012	1,999
8		1,038.3	Magob	01778200	68	318	0	25	0	0
9	Bhinar	2,358.5	Bhinar	01781100	354	1,777	27	161	600	600
10	Bhutsad	261.5	Bhutsad	01783200	134	577	5	289	251	11
11	Bodali	869.8	Bodali	01782200	642	2,663	199	426	325	320
12	Borsi	801.6	Borsi	01782300	703	3,678	0	1	530	500
13	Chhinam	414.6	Chhinam	01781600	422	1,981	97	845	372	176
14	Chijgam	704.9	Chijgam	01784500	494	2,431	9	46	2,521	2,033
15	Chokhad	369.6	Chokhad	01778900	217	1,018	33	761	1,187	951
16	Dabhel	450.0	Dabhel	01779000	752	4,562	168	614	1,450	1,394
17	Dambher	462.4	Dambher	01784100	326	1,457	14	459	596	634
18	Dandi	3,153.0	Dandi	01782400	229	926	107	25	1,651	1,500
19	Danti	1,336.9	Danti	01777900	571	2,423	6	5	725	690
20	Delvada	649.8	Delvada	01781200	213	969	40	74	500	500
21		371.2	Alura	01781400	121	581	0	197	0	0
22		203.6	Vadoli	01781300	127	589	0	50	0	0
23	Dipla	969.2	Dipla	01780900	446	1,955	52	150	301	251
24	Eroo	600.6	Eroo	01783300	1,162	5,251	85	1,130	925	756
25	Ethan	253.4	Ethan	01783100	152	656	4	464	3,901	3,773
26	Hansapor	410.4	Hansapor	01783400	522	2,282	280	883	426	416
27	Kadoli	538.3	Kadoli	01780300	325	1,500	73	690	340	259
28	Kalakachha	611.8	Kalakachha	01779200	299	1,398	127	761	250	245
29	Kalthan	396.4	Kalthan	01783900	314	1,367	134	396	108	78
30	Kanera	362.9	Kanera	01785000	261	1,356	7	15	1,080	1,210
31	Karadi	1,588.2	Karadi	01782700	340	1,289	37	72	976	850
32	Karankhat	711.7	Karankhat	01778300	175	819	90	24	890	822
33	Karod Kothva	296.0	Karod Kothva	01784300	295	1,311	21	49	325	221
34	Kharsad	651.5	Kharsad	01784900	428	1,658	26	430	1,404	1,029

VILLAGE DIRECTORY

Sl. No.	Name of Gram Panchayat	Area o.f Gram Panchayat in Hectare	Name of Villages with Location Code Numbers		Number of House-holds	Total Popula-tion	Total Sched-uled Castes Popula-tion	Total Sched-uled Tribes Popula-tion	Income and Expenditure of Gram Panchayat / (In Rs. ' 000)	
			Name	Location Code Number					Total Income	Total Expendi-ture
1	2	3	4	5	6	7	8	9	10	11
35	Kolasana	269.3	Kolasana	01780200	653	2,567	130	732	6,750	6,745
36	Kothamadi	482.2	Kothamadi	01783000	362	1,547	69	466	3,901	3,773
37	Krushnapur	252.9	Krushnapur	01784700	1,021	5,563	0	10	630	557
38	Kuched	351.8	Kuched	01779600	356	1,537	59	1,250	193	182
39	Machhad	1,039.8	Machhad	01782800	345	1,633	21	65	1,299	1,653
40	Mandir	846.8	Mandir	01783500	754	3,398	63	1,091	494	487
41	Manekpor	297.5	Manekpor	01781900	287	1,275	171	535	666	684
42		185.5	Tankoli	01782000	91	580	29	166	0	0
43	Mangrol	808.2	Mangrol	01780600	163	743	7	317	305	215
44	Maroli	658.3	Maroli	01778600	757	3,285	122	913	1,788	1,733
45	Matwad	756.3	Matwad	01782600	687	2,776	29	77	2,625	2,487
46	Mirjapor	512.6	Mirjapor	01781700	200	809	7	334	584	597
47	Nandod	737.3	Nadod	01778500	386	1,614	103	999	1,555	608
48	Nimlai	757.8	Nimlai	01780800	167	762	40	27	370	233
49	Onjal	1,087.0	Onjal	01784600	1,538	7,285	36	21	1,401	1,797
50	Panar	587.2	Panar	01784800	493	2,425	29	374	1,114	1,268
51	Parsoli	491.3	Parsoli	01780700	213	1,017	43	126	615	519
52	Parujan	985.5	Parujan	01778400	349	1,611	44	787	798	908
53	Pethan	260.8	Pethan	01782900	315	1,327	33	54	752	838
54	Ponsara	482.6	Ponsara	01778700	458	2,129	180	843	511	822
55	Ranodra	166.1	Ranodra	01779300	113	542	0	288	1,081	1,081
56	Sagra	299.3	Sagra	01781800	215	944	115	128	953	985
57	Samapor	432.2	Samapor	01782500	634	2,717	0	34	1,079	1,110
58	Sandalpor	596.5	Sandalpor	01780000	307	1,488	44	583	479	203
59	Sarav	236.0	Sarav	01784400	228	924	30	285	851	848
60	Simalgam	523.9	Simalgam	01781500	448	1,977	102	701	129	292
61		161.7	Dalki	01780500	81	363	0	136	0	0
62	Simlak	407.5	Simlak	01780100	304	1,765	99	627	29	28
63	Sisodra (Alak)	674.0	Sisodra (Alak)	01779500	479	2,025	124	1,386	779	619
64		150.0	Pardi (Alak)	01779400	110	483	12	360	0	0
65	Sultanpur	1,266.8	Sultanpur	01783800	597	2,625	10	406	175	73
66	Tavdi	722.7	Tavdi	01782100	469	2,125	111	715	880	917
67	Umbhrat	467.6	Umbhrat	01778000	406	1,712	11	37	615	605
68	Vansi	1,436.0	Vansi	01781000	117	554	0	142	100	70
69	Vedchha	708.1	Vedchha	01784200	589	2,780	176	787	596	509
70	Vesma	661.3	Vesma	01779900	1,650	8,472	283	1,910	21,927	21,126
71		141.4	Sadodra	01779700	116	485	79	290	0	0
72	Wada	273.8	Wada	01778800	470	2,588	6	382	147	202

APPENDIX VIII - VILLAGE DIRECTORY
NUMBER OF VILLAGES UNDER EACH GRAM PANCHAYAT (C.D. BLOCK WISE)

NAME OF THE DISTRICT : Navsari

NAME OF THE TALUKA : Gandevi

Sl. No.	Name of Gram Panchayat	Area of Gram Panchayat in Hectare	Name of Villages with Location Code Numbers		Number of House-holds	Total Population	Total Scheduled Castes Population	Total Scheduled Tribes Population	Income and Expenditure of Gram Panchayat (In Rs. ' 000)	
			Name	Location Code Number					Total Income	Total Expenditure
1	2	3	4	5	6	7	8	9	10	11
1	Ajrai	395.5	Ajrai	01787300	548	2,807	26	1,846	1,510	754
2	Amalsad	576.5	Amalsad	01787600	1,547	7,283	306	3,255	2,981	2,364
3	Ambheta	793.8	Ambheta	01788700	672	3,166	96	1,797	254	191
4	Ancheli	212.7	Ancheli	01786500	284	1,428	35	479	539	480
5	Bhatha	309.1	Bhatha	01789500	614	3,023	0	374	5,100	3,200
6	Bigri	1,258.2	Bigri	01790000	2,201	11,568	145	119	315	146
7	Chhapar	350.9	Chhapar	01789100	373	1,780	52	0	7,200	4,200
8	Deshad	383.5	Deshad	01788500	267	1,271	0	1,194	434	395
9	Devdha	248.3	Devdha	01789000	585	2,820	53	563	3,100	2,700
10	Dhakwada	281.5	Dhakwada	01789600	604	2,783	98	732	184	171
11	Dhamdachha	483.5	Dhamdachha	01788200	705	3,354	89	1,433	1,017	931
12	Dhanori	869.1	Dhanori	01786800	594	2,880	48	1,828	1,234	805
13	Duwada	503.0	Duwada	01787000	212	939	19	773	1,395	1,256
14	Endhal	1,033.3	Endhal	01786900	1,222	5,557	76	3,529	691	681
15	Gadat	318.0	Gadat	01786300	479	2,202	24	768	1,157	1,157
16	Gandeva	1,553.1	Gandeva	01785900	1,485	6,676	307	4,892	1,870	1,758
17	Ganghor	107.8	Ganghor	01787500	174	789	75	404	490	510
18	Govandi Bhathala	308.1	Govandi Bhathala	01790100	542	2,681	0	693	5,550	4,297
19	Ichhapor	346.6	Ichhapor	01785400	356	1,469	127	656	1,556	1,349
20	Kachholi	547.8	Kachholi	01787400	1,011	5,363	323	2,783	2,176	1,943
21	Kalamtha	883.7	Kalamtha	01789400	612	2,904	68	0	177	136
22	Kalvach	348.8	Kalvach	01788600	222	993	12	721	567	552
23	Kesali	383.0	Kesali	01789700	527	2,489	167	490	5,705	1,881
24	Khakhwada	208.2	Khakhwada	01786600	252	1,104	0	544	126	120
25	Khapariya	371.4	Khapariya	01786000	373	1,634	106	1,106	1,521	1,335
26	Khaparwada	341.4	Khaparwada	01790300	662	3,256	100	502	118	116
27	Khergam	233.9	Khergam	01788400	509	2,283	85	1,152	780	738

VILLAGE DIRECTORY

Sl. No.	Name of Gram Panchayat	Area of Gram Panchayat in Hectare	Name of Villages with Location Code Numbers		Number of House-holds	Total Population	Total Scheduled Castes Population	Total Scheduled Tribes Population	Income and Expenditure of Gram Panchayat (In Rs. ' 000)	
			Name	Location Code Number					Total Income	Total Expenditure
1	2	3	4	5	6	7	8	9	10	11
28	Kolva	360.8	Kolva	01785200	255	1,214	27	591	260	204
29	Kotha	479.8	Kotha	01787800	525	2,433	70	1,001	136	106
30	Manekpor	356.2	Manekpor	01786200	286	1,333	66	895	3,215	944
31	Masa	2,101.0	Masa	01787900	1,283	6,716	44	0	1,665	1,146
32	Matwad	354.9	Matwad	01785800	393	1,777	144	1,050	1,309	737
33	Mendhar	2,959.3	Mendhar	01789200	926	5,209	11	36	1,138	994
34	Mohanpur	193.0	Mohanpur	01785100	226	1,072	24	222	106	98
35	Morali	468.6	Morali	01789300	317	1,564	0	83	6,811	5,583
36	Nandarkha	397.3	Nandarkha	01789800	615	2,980	35	321	885	847
37	Pathri	303.5	Pathri	01786700	331	1,524	51	744	1,711	1,375
38	Pati	266.0	Pati	01788800	362	1,613	0	1,145	933	887
39	Pinjra	132.2	Pinjra	01785500	104	477	21	99	184	135
40	Pipaldhara	417.8	Pipaldhara	01786100	383	1,736	50	1,224	1,119	888
41	Rahej	146.9	Rahej	01787200	336	1,453	4	986	486	361
42	Salej	339.7	Salej	01785300	520	2,283	52	1,650	1,802	1,595
43	Saribujrang	317.0	Saribujrang	01788100	1,848	8,752	400	2,481	6,367	4,840
44	Sarikhurd	164.6	Sarikhurd	01788000	344	1,619	72	792	855	719
45	Sonwadi	168.3	Sonwadi	01786400	420	1,931	4	1,115	842	730
46	Torangam	212.4	Torangam	01788300	442	1,996	62	816	1,392	1,264
47	Undach Luhar Faliya	345.3	Undach Luhar Faliya	01790400	526	2,437	85	817	154	144
48	Undach Vaniya Faliya	552.9	Undach Vaniya Faliya	01790500	913	4,215	150	1,369	340	320
49	Vadsangal	237.0	Vadsangal	01787100	365	1,833	51	333	2,560	1,088
50	Vagalvad	98.5	Vagalvad	01785700	70	272	0	272	0	0
51	Vaghrech	245.7	Vaghrech	01789900	740	3,826	111	863	2,182	2,117
52	Valoti	442.4	Valoti	01788900	603	2,766	39	1,491	828	822
53	Vangam	313.7	Vangam	01790200	358	1,733	0	62	1,011	984
54	Vasan	530.0	Vasan	01787700	333	1,534	42	331	1,771	908
55	Vegam	308.2	Vegam	01785600	533	2,216	46	1,230	1,001	755

APPENDIX VIII - VILLAGE DIRECTORY
NUMBER OF VILLAGES UNDER EACH GRAM PANCHAYAT (C.D. BLOCK WISE)

NAME OF THE DISTRICT : Navsari

NAME OF THE TALUKA : Chikhli

Sl. No.	Name of Gram Panchayat	Area of Gram Panchayat in Hectare	Name of Villages with Location Code Numbers		Number of House-holds	Total Popula-tion	Total Sched-uled Castes Popula-tion	Total Sched-uled Tribes Popula-tion	Income and Expenditure of Panchayat / Gram Panchayat (In Rs. ' 000)	
			Name	Location Code Number					Total Income	Total Expendi-ture
1	2	3	4	5	6	7	8	9	10	11
1	Achhavani	1,235.9	Achhavani	01797100	967	5,055	46	4,454	3,601	3,505
2	Agasi	377.2	Agasi	01796400	358	1,710	30	1,406	1,722	1,270
3	Alipor	999.5	Alipor	01792700	1,427	6,654	115	3,084	3,606	3,432
4	Amadhara	596.6	Amadhara	01795100	836	3,947	100	2,029	2,515	2,630
5	Ambach	606.1	Ambach	01794600	486	2,337	25	2,090	424	627
6	Bahej	593.1	Bahej	01798700	687	3,403	0	3,261	1,262	1,273
7	Balwada	698.2	Balwada	01795400	586	2,901	3	847	645	990
8	Bamanvel	886.0	Bamanvel	01793200	1,028	5,045	230	3,052	2,683	2,663
9	Bamanwada	322.6	Bamanwada	01795000	336	1,463	29	1,320	545	505
10	Barolia	452.7	Barolia	01791400	253	1,167	5	888	1,042	102
11	Bhervi	298.9	Bhervi	01798500	309	1,621	149	1,382	1,958	1,972
12	Bodvank	670.5	Bodvank	01791100	494	2,147	16	1,886	816	816
13	Chari	368.5	Chari	01796900	551	2,607	72	2,227	1,025	991
14	Chasa	419.3	Chasa	01791700	523	2,209	6	1,570	1,789	1,308
15	Chimanpada	200.0	Chimanpada	01798800	156	812	0	772	580	578
16	Chitali	336.8	Chitali	01790800	303	1,324	0	1,129	1,140	999
17	Debarpada	322.6	Debarpada	01798000	262	1,398	0	1,398	995	997
18	Degam	1,313.0	Degam	01791600	1,393	6,272	157	3,248	2,874	3,031
19	Dhama Dhuma	268.2	Dhama Dhuma	01797300	257	1,154	35	1,084	1,286	1,247
20	Dholumber	849.8	Dholumber	01797600	501	2,449	17	2,395	1,046	1,124
21	Donja	825.6	Donja	01793000	581	2,704	114	2,200	1,130	1,129
22	Fadvel	1,281.7	Fadvel	01794400	1,147	5,258	143	4,501	2,286	2,478
23	Gauri	204.1	Gauri	01798900	176	1,023	0	1,022	985	972
24	Ghej	1,671.7	Ghej	01796800	1,707	7,960	114	4,964	5,747	5,586
25	Ghekti	141.1	Ghekti	01793700	326	1,519	116	535	386	386
26	Ghodvani	431.5	Ghodvani	01797400	317	1,585	10	1,575	1,262	1,453
27	Gholar	760.4	Gholar	01795900	617	3,000	0	2,937	1,737	1,725
28	Godthal	1,181.5	Godthal	01796000	964	4,774	6	4,609	2,309	2,245
29	Harangam	668.0	Harangam	01792900	754	3,520	126	2,377	2,080	2,067
30	Hond	226.6	Hond	01793900	449	1,811	65	1,219	3,537	3,526
31	Jamanpada	808.0	Jamanpada	01797900	667	3,305	0	3,156	444	425

VILLAGE DIRECTORY

Sl. No.	Name of Gram Panchayat	Area of Gram Panchayat in Hectare	Name of Villages with Location Code Numbers		Number of House-holds	Total Population	Total Scheduled Castes Population	Total Scheduled Tribes Population	Income and Expenditure of Gram Panchayat / (In Rs. ' 000)	
			Name	Location Code Number					Total Income	Total Expenditure
1	2	3	4	5	6	7	8	9	10	11
32	Jogwad	444.2	Jogwad	01790900	506	2,620	61	1,305	1,922	1,757
33	Kakadvel	380.8	Kakadvel	01796200	409	1,993	4	1,937	1,444	1,248
34	Kakadveri	416.2	Kakadveri	01799100	364	1,666	0	1,655	1,680	1,647
35	Kaliyari	506.2	Kaliyari	01794900	508	2,310	106	1,413	4,205	4,105
36	Kanbhai	612.5	Kanbhai	01794700	581	2,722	63	2,524	85	77
37	Kangvai	730.7	Kangvai	01791000	653	3,134	77	2,506	1,829	1,705
38	Khambhda	763.1	Khambhda	01794200	507	2,260	0	2,054	1,937	2,067
39	Kharoli	767.0	Kharoli	01792100	928	4,356	68	3,908	1,732	1,689
40	Khergam	1,721.7	Khergam	01798200	2,825	13,912	513	9,342	9,731	7,963
41	Khudvel	428.3	Khudvel	01794300	337	1,453	12	1,231	738	888
42	Khundh	818.5	Khundh	01793300	1,426	7,017	386	3,333	3,460	2,878
43	Kukeri	1,102.2	Kukeri	01792200	1,211	5,372	271	3,511	26,610	2,501
44	Majigam	467.4	Majigam	01793600	694	3,047	210	1,073	1,807	1,718
45	Maliadhara	296.7	Maliadhara	01795600	512	2,476	76	550	788	770
46	Malwada	97.4	Malwada	01794000	197	964	7	336	1,428	1,429
47	Mandav Khadak	1,252.0	Mandav Khadak	01796300	1,057	5,187	43	5,122	1,689	1,693
48	Manekpor	334.9	Manekpor	01792800	481	2,478	69	1,129	1,945	1,936
49	Minkachchh	322.4	Minkachchh	01791300	346	1,538	60	1,032	2,170	2,124
50	Mograwadi	630.7	Mograwadi	01795800	384	1,921	0	1,808	1,323	1,115
51	Nadagdhari	219.2	Nadagdhari	01797200	163	746	0	746	809	732
52	Nandhai	290.1	Nandhai	01798400	382	1,885	42	1,816	1,300	1,210
53	Naranpor	245.7	Naranpor	01798300	385	1,849	4	1,545	2,072	2,065
54	Nogama	829.7	Nogama	01790600	966	4,085	87	3,024	1,791	1,791
55	Pananj	288.0	Pananj	01796600	234	1,164	57	713	1,453	1,501
56	Panikhadak	544.2	Panikhadak	01797800	479	2,446	33	2,405	699	690
57	Pati	743.4	Pati	01799200	607	3,198	0	3,198	1,522	1,481
58	Peladi Bhervi	192.4	Peladi Bhervi	01798600	143	733	0	733	983	972
59	Pipalgabhan	841.4	Pipalgabhan	01795200	792	3,908	150	2,013	1,313	1,312
60	Rankuwa	601.1	Rankuwa	01792400	999	4,525	65	2,915	2,106	2,077
61	Ranverikalla	799.8	Ranverikalla	01791900	763	3,560	88	2,379	3,072	2,788
62	Ranverikhurd	863.1	Ranverikhurd	01792000	652	3,165	154	2,608	3,387	3,380
63	Rethvania	292.4	Rethvania	01792600	426	1,939	17	1,591	2,526	2,466
64	Rumla	1,931.9	Rumla	01796500	1,971	9,911	79	8,274	6,297	5,623
65	Ruzvani	559.3	Ruzvani	01798100	446	2,294	0	2,047	1,132	1,116

Sl. No.	Name of Gram Panchayat	Area of Gram Panchayat in Hectare	Name of Villages with Location Code Numbers		Number of House-holds	Total Population	Total Scheduled Castes Population	Total Scheduled Tribes Population	Income and Expenditure of Gram Panchayat / (In Rs. ' 000)	
			Name	Location Code Number					Total Income	Total Expenditure
1	2	3	4	5	6	7	8	9	10	11
66	Sadadvel	1,728.4	Sadadvel	01793100	1,123	5,353	166	4,374	2,515	2,508
67	Sadakpor	1,807.9	Sadakpor	01794100	1,991	9,019	209	6,338	4,448	4,633
68	Samaroli	475.2	Samaroli	01793500	1,641	7,543	226	2,230	5,386	5,163
69	Saraiya	608.5	Saraiya	01790700	445	1,993	8	1,525	1,299	1,106
70	Saravani	976.5	Saravani	01794500	825	3,915	25	3,642	1,509	1,937
71	Soldhara	661.5	Soldhara	01795700	588	3,009	193	1,132	1,402	1,352
72	Sunthwad	334.1	Sunthwad	01791500	306	1,413	35	1,182	2,100	2,118
73	Surkhai	554.3	Surkhai	01792300	509	2,395	0	1,609	1,218	1,325
74	Syada	720.4	Syada	01794800	764	3,783	0	3,369	18,200	1,800
75	Talavchora	902.1	Talavchora	01795300	1,110	5,159	77	990	2,847	2,855
76	Tankal	774.7	Tankal	01791200	629	3,090	86	2,189	2,566	2,557
77	Tejlav	370.8	Tejlav	01795500	624	2,854	106	2,538	1,443	1,604
78	Thala	383.3	Thala	01793400	691	3,164	8	1,114	2,252	2,099
79	Toranvera	825.8	Toranvera	01797700	513	2,656	0	2,644	1,406	1,347
80	Undhwal	190.3	Undhwal	01792500	89	438	0	438	2,526	2,466
81	Vad	1,365.9	Vad	01796700	1,141	5,682	67	4,894	2,678	2,630
82	Vadpada	141.4	Vadpada	01799000	185	885	0	882	659	647
83	Vankal	547.1	Vankal	01793800	1,123	5,692	147	877	2,332	2,197
84	Vanzna	1,365.7	Vanzna	01791800	1,362	6,093	180	5,024	1,104	1,023
85	Vav	363.9	Vav	01797000	375	1,887	13	1,129	1,743	1,701
86	Velanpor	303.4	Velanpor	01796100	823	3,973	106	3,418	2,441	2,426
87	Zari	601.7	Zari	01797500	422	2,101	0	2,075	806	774

APPENDIX VIII - VILLAGE DIRECTORY

NUMBER OF VILLAGES UNDER EACH GRAM PANCHAYAT (C.D. BLOCK WISE)

NAME OF THE DISTRICT : Navsari

NAME OF THE TALUKA : Bansda

Sl. No.	Name of Gram Panchayat	Area of Gram Panchayat in Hectare	Name of Villages with Location Code Numbers		Number of House-holds	Total Population	Total Scheduled Castes Population	Total Scheduled Tribes Population	Income and Expenditure of Gram Panchayat (In Rs. ' 000)	
			Name	Location Code Number					Total Income	Total Expenditure
1	2	3	4	5	6	7	8	9	10	11
1	Ambapani	792.9	Ambapani	01806700	312	1,511	0	1,511	1,608	1,591
2	Anklachh	1,236.9	Anklachh	01807900	662	3,252	15	3,128	1,616	1,591
3		387.8	Kamal Zari	01808400	145	660	0	660	0	0
4	Bansda	588.0	Bansda	01804600	2,413	11,744	308	5,088	54,338	48,370
5	Bartad (Khanpur)	1,394.3	Bartad (Khanpur)	01808100	816	3,927	0	3,882	2,449	2,148
6	Bartad (Unai)	283.5	Bartad (Unai)	01799500	464	2,384	32	2,085	348	338
7	Bedmal	841.7	Bedmal	01807800	282	1,350	0	1,338	1,138	1,123
8	Bhinar	1,027.2	Bhinar	01799900	1,055	4,939	37	4,733	900	854
9	Boriachh	652.3	Boriachh	01806500	480	2,611	3	2,587	331	295
10	Chadhav	248.0	Chadhav	01799700	280	1,299	7	1,287	827	814
11	Chapaldhara	1,357.6	Chapaldhara	01800600	1,366	6,577	50	3,716	3,238	3,138
12	Charanwada	501.1	Charanwada	01802800	354	1,781	0	1,655	1,758	1,624
13	Chikatiya	237.9	Chikatiya	01804300	241	1,242	0	1,242	334	281
14	Chondha	959.8	Chondha	01808500	519	2,551	0	2,551	47	43
15	Chorvani	1,098.7	Chorvani	01807600	344	1,597	0	1,584	1,343	1,304
16	Dhakmal	546.9	Dhakmal	01805300	253	1,312	0	1,301	1,362	1,327
17	Dharampuri	258.9	Dharampuri	01800100	507	2,278	0	2,253	1,766	1,623
18	Dholumber	466.1	Dholumber	01803600	280	1,449	14	1,435	2,466	2,439
19	Doldha	362.9	Doldha	01801000	321	1,645	0	1,645	857	826
20	Dubal Faliya	320.2	Dubal Faliya	01803500	239	1,171	0	1,171	1,396	1,384
21	Gangpur	440.0	Gangpur	01805800	400	2,096	0	2,034	1,242	1,150
22	Ghodmal	1,724.7	Ghodmal	01807200	661	3,609	2	3,542	864	839
23	Godhabari	474.1	Godhabari	01802900	289	1,284	0	1,273	4,460	2,940
24	Hanumanbari	172.1	Hanumanbari	0101800	347	1,631	123	1,236	1,530	1,520
25	Holipada	191.0	Holipada	01803000	254	1,207	0	1,178	1,446	8,676
26	Jamaliya	352.4	Jamaliya	01804400	233	1,229	0	1,159	407	388
27	Kamboya	336.4	Kamboya	01801100	228	1,220	0	1,189	580	563
28	Kanadha	1,614.8	Kanadha	01807700	609	2,974	0	2,966	1,414	1,395
29	Kandolpada	461.9	Kandolpada	01801400	404	1,926	14	1,779	614	568
30	Kansariya	411.8	Kansariya	01803900	222	1,120	0	1,120	1,046	1,028

Sl. No.	Name of Gram Panchayat	Area of Gram Panchayat in Hectare	Name of Villages with Location Code Numbers		Number of Households	Total Population	Total Scheduled Castes Population	Total Scheduled Tribes Population	Income and Expenditure of Gram Panchayat / (In Rs. ' 000)	
			Name	Location Code Number					Total Income	Total Expenditure
1	2	3	4	5	6	7	8	9	10	11
31	Kantasvel	598.1	Kantasvel	01801500	348	1,828	20	1,801	2,313	1,730
32	Kavdej	525.1	Kavdej	01806300	290	1,433	0	1,422	704	701
33	Kelia	364.1	Kelia	01806100	272	1,344	0	1,337	806	794
34	Kelkutch	336.5	Kelkutch	01800000	256	1,211	0	1,139	492	490
35	Kevdi	762.4	Kevdi	01802600	229	1,222	0	1,215	1,207	1,159
36	Khadakiya	204.1	Khadakiya	01805500	168	911	0	911	473	463
37	Khambhala	1,070.8	Khambhala	01805100	591	3,199	0	3,128	2,255	2,179
38	Khambhaliya	230.7	Khambhaliya	01799400	661	3,345	55	2,128	4,033	2,886
39		160.7	Bilmoda	01806800	85	389	0	372	0	0
40		139.8	Kapadvanj	01805200	110	515	0	426	0	0
41		306.0	Tadpada	01804900	132	593	0	593	0	0
42		753.9	Vaghai	01805000	94	518	0	474	0	0
43	Khanpur	615.5	Khanpur	01808200	494	2,398	3	2,380	3,140	2,555
44	Kharjai	315.0	Kharjai	01802100	271	1,345	0	1,332	1,207	9,215
45	Khata Amba	2,403.1	Khata Amba	01807100	952	4,724	0	4,703	2,430	2,428
46	Kukda	297.9	Kukda	01801900	221	987	0	985	1,689	1,524
47	Kureliya	711.4	Kureliya	01800200	416	2,114	27	2,064	876	691
48	Lachhakadi	654.8	Lachhakadi	01806400	357	1,718	0	1,673	2,428	2,335
49	Lakadbari	587.4	Lakadbari	01808000	320	1,454	0	1,454	2,445	2,434
50	Lakhawadi	459.3	Lakhawadi	01801300	287	1,461	11	1,386	1,250	1,220
51	Limbarpada	273.1	Limbarpada	01801200	198	968	0	968	372	364
52	Limzar	1,255.7	Limzar	01804200	1,064	5,698	10	5,561	1,332	1,216
53	Mahuvas	696.5	Mahuvas	01802700	443	2,034	13	1,929	1,869	1,828
54		762.2	Ambabari	01802500	223	1,222	0	1,189	0	0
55		748.2	Sadad Devi	01802400	56	235	0	226	0	0
56	Mankunia	2,103.8	Mankunia	01807500	602	2,997	0	2,966	1,405	1,391
57		804.3	Raybor	01807000	209	1,313	0	1,304	0	0
58	Manpur	792.0	Manpur	01805400	417	2,466	2	2,419	1,998	1,996
59	Mindhabari	414.8	Mindhabari	01805700	303	1,616	0	1,602	1,247	1,237
60	Mola Amba	1,085.1	Mola Amba	01808600	447	1,994	0	1,980	1,793	1,300
61	Moti Bhamti	315.7	Moti Bhamti	01803100	272	1,309	0	1,237	861	750
62	Moti Valzar	662.3	Moti Valzar	01801600	716	3,592	58	3,018	920	915
63	Nani Bhamti	196.9	Nani Bhamti	01801700	232	1,075	0	1,038	889	785
64	Nani Valzar	206.9	Nani Valzar	01800300	193	977	0	690	1,268	1,192

VILLAGE DIRECTORY

Sl. No.	Name of Gram Panchayat	Area of Gram Panchayat in Hectare	Name of Villages with Location Code Numbers		Number of House-holds	Total Population	Total Scheduled Castes Population	Total Scheduled Tribes Population	Income and Expenditure of Gram Panchayat / (In Rs. ' 000)	
			Name	Location Code Number					Total Income	Total Expenditure
1	2	3	4	5	6	7	8	9	10	11
65	Navanagar	480.5	Navanagar	01805600	294	1,669	0	1,665	1,223	1,181
66	Navtad	269.7	Navtad	01804800	291	1,351	0	1,308	1,692	1,683
67	Nirpan	425.4	Nirpan	01808700	196	903	0	902	394	308
68	Palgabhan	489.7	Palgabhan	01799800	531	2,576	0	2,553	1,168	1,166
69	Pipalkhed	660.7	Pipalkhed	01807300	366	1,868	0	1,811	348	343
70	Pratapnagar	270.9	Pratapnagar	01800800	360	1,769	25	1,364	1,230	1,171
71		84.1	Rajpur	01800700	76	315	0	311	0	0
72	Rangpur	451.3	Rangpur	01804000	343	1,767	0	1,750	1,253	9,946
73	Ranifaliya	546.1	Ranifaliya	01803200	511	2,457	11	2,376	1,295	1,186
74	Ravaniya	905.0	Ravaniya	01807400	343	1,692	0	1,686	1,254	1,247
75	Rupvel	806.8	Rupvel	01800500	719	3,687	0	3,537	645	619
76	Sara	1,022.9	Sara	01802000	522	2,465	66	2,295	1,342	1,119
77	Satimal	468.9	Satimal	01808300	310	1,466	0	1,466	1,613	1,603
78	Sindhai	986.2	Sindhai	01799300	882	4,066	19	3,503	1,716	1,165
79	Singadh	621.8	Singadh	01800400	472	2,404	23	2,349	307	303
80	Sitapur	289.7	Sitapur	01804700	194	993	0	933	1,263	1,259
81	Sukhabari	527.3	Sukhabari	01806000	355	1,949	0	1,948	730	595
82	Umarkui	537.4	Umarkui	01805900	522	2,875	0	2,866	1,150	1,145
83	Unai	308.6	Unai	01799600	882	4,899	79	2,880	8,808	7,285
84	Upsal	705.3	Upsal	01803300	547	2,932	8	2,860	1,764	1,554
85	Vadichondha	470.7	Vadichondha	01806200	138	716	0	716	2,089	1,584
86	Vaghabari	628.8	Vaghabari	01803700	357	1,744	0	1,703	2,129	1,771
87	Vanarasi	445.5	Vanarasi	01803400	415	2,166	0	2,144	740	738
88	Vandarvela	1,537.5	Vandarvela	01803800	1,510	7,406	103	6,221	2,530	2,393
89	Vangan	1,490.6	Vangan	01806900	655	3,144	0	3,127	1,607	1,559
90	Vanskui	371.9	Vanskui	01804100	252	1,277	0	1,277	1,350	1,224
91	Vasiya Talav	490.1	Vasiya Talav	01804500	349	1,758	0	1,711	1,583	1,570
92	Vati	625.3	Vati	01802300	138	701	0	701	3,149	2,906
93		398.9	Kala Amba	01802200	105	492	0	482	0	0
94	Zari	713.2	Zari	01800900	607	2,978	0	2,963	5,528	5,158
95	Zuj	347.6	Zuj	01806600	199	1,022	0	999	728	696

APPENDIX IX - VILLAGE DIRECTORY**NUMBER OF GIRLS SCHOOLS IN THE VILLAGES**

Sl. No.	Name of Taluka	Location Code Number	Name of Village	Number of Girls School			
				Primary School	Middle* School	Matriculation/ Secondary School	Higher Secondary/ PUC/ Intermediate/ Junior College
1	2	3	4	5	6	7	8

There is no village in the district having girls school

Note : * In Gujarat State the levels of education are classified as under

- (i) Primary School (From Std. I to VII passed)
- (ii) Secondary/Matriculation (From Std. VIII to X passed)
- (iii) Higher Secondary (From Std. XI to XII passed). Hence details under column 6 are not shown.

SECTION – II – TOWN DIRECTORY

Town Directory

(a) NOTE EXPLAINING THE ABBREVIATIONS USED IN THE TOWN DIRECTORY

Town Directory statements (I to VII)	(XV) Township	TS
Statement I : Status and Growth History	(XVI) Town Panchayat	TP
Column (2) : Class, name and civic administration status of town :	(XVII) Nagar Panchayat	NP
	(XVIII) Town Committee/Town Area	TC
	(XIX) Small Town Committee	ST
	(XX) Estate office	EO
	(XXI) Gram Panchayat	GP
	(XXII) Census Town	CT

Class has been introduced to facilitate analysis of town directory data at the state and all India levels. It is presented according to 2001 Census Population of the town as follows :

Population	Class
100,000 and above	I
50,000 - 99,999	II
20,000 - 49,999	III
10,000 - 19,999	IV
5,000 - 9,999	V
Below 5,000	VI

Town with a population of one hundred thousand (1,00,000) and above is treated as a city.

The civic administration status of the towns is indicated within bracket against the name of the town. The following abbreviations are used to denote civic status of town.

(I) Municipal Corporation	M. Corp.
(II) Municipal Committee	MC
(III) Municipal Council	M CI
(IV) City Municipal Council	CMC
(V) Town Municipal Council	TMC
(VI) Municipal Board	MB
(VII) Municipality	M
(VIII) Cantonment Board/Cantonment	CB
(IX) Notified Area	NA
(X) Notified Town	NT
(XI) Notified Area Committee/ Notified Area Council	NAC
(XII) Notified Town Area	NTA
(XIII) Industrial Notified Area	INA
(XIV) Industrial Township	ITS

Others columns need no comments.

Statement II - Physical Aspects and Location of towns, 1999.

Column 3 to 5 : Physical Aspects

In this columns the Rainfall and Maximum & Minimum Temperature of the town is recorded.

Column 6, 7 and 8 :

Name of the State headquarters, District headquarters and Sub-Divisional headquarters with distance from the referent town in kilometers, is to be recorded respectively. If the names mentioned in these columns are the same as the referent town itself, the distance is recorded as (0) zero.

Column 9 & 10 :

Name of the nearest city with one lakh and more and five lakhs and more population are recorded.

Column 11, 12 and 13 :

If referent town enjoys the facility of railway station, bus route facility or navigable river/canal. Its name is to be mentioned. If not available, then the name of nearest place with distance, where such facility exists is to be mentioned.

Statement III : Municipal Finance 1998 – 1999

Item-wise amount of receipt and expenditure in thousand rupees, relating to municipal finance of the town for the year 1998-99 is to be recorded.

Statement IV : Civic and Other amenities, 1999**Column (1 to 5) : Self explanatory.****Column (6) : Road length (in kms.)**

Information about kutchra / pucca road is to be recorded separately for the roads within the limits of the referent town.

- | | | |
|------|--------------|----|
| (i) | Pucca Road | PR |
| (ii) | Kutchra Road | KR |

Column (7) : System of Sewerage

Generally, by sewerage system is implied the network of mains and branches of underground conduits for the conveyance of sewerage to the point of disposal. Sewers that carry only household and industrial wastes are called separate sewers, those that carry storm water from roofs, streets and other surface are known as storm water drains, while those carrying both sewage and storm water are called combined sewers.

The codes used for different types of drainage system are as follows :

- | | | |
|-------|---------------------|-----|
| (i) | Sewer | S |
| (ii) | Open Surface Drains | OSD |
| (iii) | Box Surface Drains | BSD |
| (iv) | Sylk Drains | SD |
| (v) | Cesspool method | CP |
| (vi) | Pit System | Pt |
| (vii) | Others | O |

Column 8 to 11 : Number of latrines

Number of various types of latrines both Public and Private are given in these columns.

Column 12 : Method of disposal of night soil

The various prevalent method of disposal of night soil are given below with codes :

Head Loads	HL
Basket	B
Wheel Barrows	WB
Septic Tank	ST
Pit System	Pt
Sewerage	S
Others	O

Column 13 and 14 : Water supply

Source and capacity of storage system. The following codes are used in these columns:

Column 13:

- | | | |
|-------|-----------------|----|
| (i) | Tap water | T |
| (ii) | Tube-well water | TW |
| (iii) | Tank Water | TK |
| (iv) | Well water | W |

Column 14:

- | | | |
|--------|----------------------------|-----|
| (v) | Over Head Tank | OHT |
| (vi) | Service Reservoir | SR |
| (vii) | River Infiltration Gallery | RIG |
| (viii) | Bore Well Pumping System | BWP |
| (ix) | Pressure Tank | PT |

The information on major source of water supply are given in column 13 and the storage capacity against each in kilo-litres (in bracket) are presented in column 14.

Column 15 : Fire Fighting Service

In case the fire fighting service is available in the referent town 'yes' is recorded. If the facility is not available within the town. The name of the nearest place having this facility with its distance from the referent town has been recorded.

Column 16 to 20 : Electrification (Number of connections)

Different types of electric connections have been shown in these columns, i.e. Domestic, Industrial, Commercial, Road lighting (points) & others.

Statement V : Medical, Educational, Recreational and Cultural Facilities, 1999**Column 1 to 3 : Self explanatory.****Column 4 & 5 :**

The data covers all such medical institutions run by or aided by Government/Semi Government/ Local bodies and Charitable institutions or Social agencies like the Missionaries. Where the family planning centres are attached to hospitals or maternity and child welfare centres or Primary Health Centres, may be treated as independent units and counted separately using following codes :

(i)	Hospital	H
(ii)	Dispensary	D
(iii)	Health Centre	HC
(iv)	Family Welfare Centre	FWC
(v)	T.B. Clinic	TB
(vi)	Nursing Home	NH
(vii)	Others	O

In case of more than one institutions of any type, it is indicated within brackets the number of such institution (s) e.g. D(3), NH(8), etc. The institutions have further been distinguished by providing additional codes within the bracket as given below :

Ayurvedic	A
Unani	U
Homoeopathic	Hom

Column 6 to 9 :

The codes used for these columns are as follows :

(i)	Arts only	A
(ii)	Science only	S
(iii)	Commerce only	C
(iv)	Arts & Science only	AS
(v)	Arts & Commerce only	AC
(vi)	Combined for all categories-Arts, Science and Commerce	ASC
(vii)	Law	L
(viii)	University	U
(ix)	Others	O

Column 10 : Recognized shorthand, typewriting and vocational training institutes

"Recognised" should mean recognised by some statutory authority, like education department, commerce department, labour department etc. of the government or semi government or autonomous bodies, public sector undertakings etc.

The following codes are used :

(i)	Vocational Training Institute	VT
(ii)	Shorthand	SH
(iii)	Typewriting	Type
(iv)	Shorthand & Typewriting	SH Type
(v)	Others	O

The vocational institutions like - Applied Art/ Painting college, Pharmacy college, B. Ed. College, Teacher's Training Institute, Music / Dance School, Nursing School etc. are covered under 'Others'.

Column 11 to 14 :

Classes upto class VII included in Primary School. This will include nursery school, kindergarten school. Pre-basic school, pre-primary school, junior basic school upto class VII.

Classes from VIII to X included in Higher secondary school. Classes XI and XII are included in senior secondary school.

Accordingly any of the following types of institutions if exists within the village is shown as per codes given below :

(i)	Primary School	P
(ii)	Middle School	M*
(iii)	Secondary School	S
(iv)	Senior Secondary School	PUC
(v)	College	C
(vi)	Industrial School	I
(vii)	Training School	Tr
(viii)	Adult literacy class/centre	AC
(ix)	Others (specify) e.g. SanskritPathshala, Senior basic school, Navodaya Vidyalaya, Makhtab,etc.	O

More than one institution of a type in the village is indicated by the number within brackets against the abbreviation, e.g. P(3), M(4), etc.

Note : * There is no Middle school in the Gujarat State.

Column 15 : Adult literacy class/centres

This column has been introduced keeping in view the Minimum Needs Programme of the Planning Commission. There are number of Adult Education Centres which are included in these columns.

If an educational facility is not available in the town, the name of the nearest place and its distance in kilometres from the town where the facility is available is mentioned.

Column 16 : Working Women's hostels with number of seats

The number of working women's hostel if available in the referent town is mentioned with number of seats. If the facility is not available in the town the name of nearest place with distance where the facility is available is recorded.

Column 17 to 19 : Recreational and Cultural Facilities

Stadium, Cinema, Auditorium/Drama/Community Hall are covered under recreational & cultural facilities. The particulars of permanent recreational facilities are considered for these columns.

Column 20 : Public Libraries, Reading Rooms

Number of public libraries and reading rooms available in the referent town are recorded in codes as follows :

- | | | |
|------|----------------|----|
| (i) | Public Library | PL |
| (ii) | Reading room | RR |

Statement VI : Trade, Commerce, Industry and Banking, 1999

Column 3 to 8 : Name of three most important commodities exported and names of three most important commodities manufactured in the town are recorded.

Column 9 : Number of Banks

Number of Banks available in the referent town both Commercial and Co-operative banks are recorded against this column.

Column 10 & 11 : Number of Agricultural Credit Societies and Non Agricultural Credit Societies

The total number of Agricultural Credit Societies and Non Agricultural Credit Societies in the referent town are recorded against these columns.

Statement VII : Civic and other Amenities in Slums, 1999

This is the statement on civic and other amenities in all slums whether notified or not and for all towns having statutory bodies, like Municipality, Municipal Corporation, Town area committee etc.

STATEMENT - I

STATEMENT - I
STATUS AND GROWTH HISTORY

Sl. No.	Class, Name and Civic Status of Town	Location Code Number	Name of Taluka	Name of C.D. block	Area (in Sq. Kms.)	Number of Households incl. Houseless Households (2001 Census)	Population and Growth Rate (in brackets) of the Town at the Censuses of		
							1901	1911	1921
1	2	3	4	5	6	7	8	9	10
1	VI Antalia (CT)	42408000	Gandevi	Gandevi	2.71	1,073	--	--	--
2	II Bilimora (M) Bilimora UA			(See Bilimora Urban Agglomeration)	NA	11,658	4,693	6,462 (+37.69)	7,321 (+13.29)
	II Bilimora (M) @	42407000	Gandevi	Gandevi	NA	11,658	4,693	6,462 (+37.69)	7,321 (+13.29)
3	V Chikhli (CT)	42409000	Chikhli	Chikhli	1.09	1,403	4,440	--	--
4	V Devsar (CT)	42406000	Gandevi	Gandevi	3.03	1,706	--	--	--
5	IV Gandevi (CT)	42405000	Gandevi	Gandevi	4.38	3,243	5,927	6,482 (+9.36)	5,721 (-11.74)
6	IV Jalalpore (CT)			(See Navsari Urban Agglomeration)					
7	V Mahuvar (CT)	42402000	Jalalpore	Jalalpore	3.44	2,056	--	--	--
8	I Navsari (M) Navsari UA #			(See Navsari Urban Agglomeration)	30.87	48,799	21,451	17,982 (-16.17)	19,437 (+8.09)
	IV (a) Jalalpore (CT)	42403000	Jalalpore	Jalalpore	9.89	3,337	--	--	--
	I (b) Navsari (M) @	42401000	Navsari	Navsari	17.30	33,796	21,451	17,982 (-16.17)	19,437 (+8.09)
	II (c) Vijalpor (M)	42404000	Jalalpore	Jalalpore	3.68	11,666	--	--	--
9	II Vijalpor (M)			(See Navsari Urban Agglomeration)					

@ Please see Appendix for non town components of Urban Agglomeration

UA = Urban Agglomeration

NA = Not Available

Navsari UA is spread over in Navsari and Jalalpore Talukas

STATEMENT - I
STATUS AND GROWTH HISTORY

Population and Growth Rate (in brackets) of the Town at the Censuses of								Density (2001 Census)	Sex Ratio			Sl. No.
1931	1941	1951	1961	1971	1981	1991	2001		1981	1991	2001	
11	12	13	14	15	16	17	18	19	20	21	22	1
-	--	-	--	-	--	-	4,990	1,841	-	-	848	1
(See Bilimora Urban Agglomeration)												2
9,318	15,460	16,669	24,941	33,925	43,755	51,039	57,564	NA	910	953	950	
(+27.28)	(+65.92)	(+7.82)	(+49.63)	(+36.02)	(+28.98)	(+16.65)	(+12.78)					
9,318	15,460	16,669	24,941	33,925	43,755	51,039	57,564	NA	910	953	950	
(+27.28)	(+65.92)	(+7.82)	(+49.63)	(+36.02)	(+28.98)	(+16.65)	(+12.78)					
-	--	-	--	5,002	5,948	18,069	6,949	6,375	955	972	957	3
					(+18.91)	(+203.78)	(-61.54)					
-	--	-	--	-	6,363	7,626	8,856	2,923	954	948	943	4
						(+19.85)	(+16.13)					
6,342	8,688	8,384	11,239	12,231	13,518	14,569	15,865	3,622	970	962	984	5
(+10.85)	(+36.99)	(-3.50)	(+34.05)	(+8.83)	(+10.52)	(+7.77)	(+8.90)					
(See Navsari Urban Agglomeration)												6
-	--	-	--	-	5,827	8,129	9,718	2,825	947	940	926	7
						(+39.51)	(+19.55)					
(See Navsari Urban Agglomeration)												8
24,397	35,445	44,663	63,190	80,101	129,266	190,946	232,411	7,529	852	880	901	
(+25.52)	(+45.28)	(+26.01)	(+41.48)	(+26.76)	(+61.38)	(+47.72)	(+21.72)					
-	--	-	9,590	7,122	10,267	12,956	16,248	1,643	798	883	905	
				(-25.74)	(+44.16)	(+26.19)	(+25.41)					
24,397	35,445	44,663	53,600	72,979	106,793	144,249	162,250	9,379	851	877	917	
(+25.52)	(+45.28)	(+26.01)	(+20.01)	(+36.15)	(+46.33)	(+35.07)	(+12.48)					
-	--	-	--	-	12,206	29,303	53,913	14,650	909	889	851	
						(+140.07)	(+83.98)					
(See Navsari Urban Agglomeration)												9

STATEMENT-II
PHYSICAL ASPECTS AND LOCATION OF TOWNS, 1999

Sl. No.	Class, Name and Civic Status of Town	Physical Aspects			Name of and Road Distance in Kilometer(s) from	
		Rainfall (in mm)	Temperature (in Centigrade) Maximum	Minimum	State HQs.	District HQs.
1	2	3	4	5	6	7
1	VI Antalia (CT)	2,110.9	37.0	15.0	Gandhinagar (358.0)	Navsari (30.0)
2	II Bilimora (M) @	2,105.9	37.3	15.7	Gandhinagar (355.0)	Navsari (27.0)
3	V Chikhli (CT)	1,781.0	41.0	11.0	Gandhinagar (369.0)	Navsari (30.0)
4	V Devsar (CT)	2,081.7	42.0	15.0	Gandhinagar (367.0)	Navsari (30.0)
5	IV Gandevi (CT)	1,706.8	37.0	15.3	Gandhinagar (362.0)	Navsari (25.0)
6	IV Jalalpore (CT)		(See Navsari Urban Agglomeration)			
7	V Mahuvar (CT)	1,759.8	44.0	20.0	Gandhinagar (317.0)	Navsari (12.0)
8	I Navsari (M) Navsari UA #		(See Navsari Urban Agglomeration) (See Constituent Unit)			
	IV (a) Jalalpore (CT)	1,530.6	39.3	21.2	Gandhinagar (327.0)	Navsari (2.0)
	I (b) Navsari (M) @	1,460.7	32.7	21.2	Gandhinagar (329.0)	Navsari (0)
	II (c) Vijalpor (M)	1,530.6	39.3	21.2	Gandhinagar (334.0)	Navsari (5.0)
9	II Vijalpor (M)		(See Navsari Urban Agglomeration)			

UA = Urban Agglomeration

@ Please see Appendix for non town components of Urban Agglomeration

Navsari UA is spread over in Navsari and Jalalpore Talukas

STATEMENT-II

PHYSICAL ASPECTS AND LOCATION OF TOWNS, 1999

Name of and Road Distance in Kilometer(s) from Sub-division / Taluka	Nearest City with Population of One Lakh and more	Nearest City with Population of Five Lakh and more	Railway Station	Bus Facility	Navigable River/ Canal (if within Ten Kilometers)	S1. No.
8	9	10	11	12	13	1
Navsari /Gandevi (30.0)/(8.0)	Navsari (30.0)	Surat (65.0)	Bilimora (3.0)	Antaliya (0)	--	1
Navsari /Gandevi (27.0)/(8.0)	Navsari (27.0)	Surat (44.0)	Bilimora (0)	Bilimora (0)	Ambica (5.0)	2
Navsari /Chikhli (30.0)/(0.0)	Navsari (30.0)	Surat (42.0)	Bilimora (10.0)	Chikhli (0)	--	3
Navsari /Gandevi (30.0)/(5.0)	Navsari (30.0)	Surat (46.0)	Bilimora (3.0)	Bilimora (3.0)	--	4
Navsari /Gandevi (25.0)/(0.0)	Navsari (25.0)	Surat (36.0)	Gandevi (0)	Gandevi (0)	Ambica (8.0)	5
		(See Navsari Urban Agglomeration)				6
Navsari /Jalalpore (12.0)/(14.0)	Navsari (12.0)	Surat (36.0)	Maroli (1.0)	Mahuvar (0)	--	7
		(See Navsari Urban Agglomeration)				8
		(See Constituent Unit)				
Navsari /Jalalpore (2.0)/(0.0)	Navsari (2.0)	Surat (31.0)	Navsari (2.0)	Jalalpore (0)	--	
Navsari /Navsari (0.0)/(0.0)	Bharuch (119.0)	Surat (29.0)	Navsari (0)	Navsari (0)	Purna (0)	
Navsari /Jalalpore (5.0)/(3.0)	Navsari (5.0)	Surat (33.0)	Navsari (5.0)	Vijalpor (0)	Purna (0)	
		(See Navsari Urban Agglomeration)				9

STATEMENT - III
MUNICIPAL FINANCE, 1998-99

Sl. No.	Class, Name and Civic Status of Town	Receipt (in Rs.'000)						
		Receipt through Taxes, etc.	Revenue derived from Municipal Properties and Power apart from Taxation	Government Grant	Loan	Advance	Other Sources (specify)	Total Receipt
1	2	3	4	5	6	7	8	9
1	VI Antalia (CT)	323	15	63	--	--	27	428
2	II Bilimora (M) @	5,849	935	6,998	637	--	6,250	20,669
3	V Chikhli (CT)	1,180	7	252	28	--	926	2,393
4	V Devsar (CT)	219	11	--	--	--	324	554
5	IV Gandevi (CT)	4,297	12	452	--	--	2,207	6,968
6	IV Jalalpore (CT)			(See Navsari Urban Agglomeration)				
7	V Mahuvar (CT)	350	190	--	--	--	--	540
8	I Navsari (M)			(See Navsari Urban Agglomeration)				
	Navsari UA #			(See Constituent Units)				
	IV (a) Jalalpore (CT)	353	111	102	--	--	120	686
	I (b) Navsari (M) @	64,857	10,272	21,388	2,500	--	--	99,017
	II (c) Vijalpor (M)	1,495	70	99	--	--	7	1,671
9	II Vijalpor (M)			(See Navsari Urban Agglomeration)				

UA = Urban Agglomeration

@ Please see Appendix for non town components of Urban Agglomeration

Navsari UA is spread over in Navsari and Jalalpore Talukas

STATEMENT - III
MUNICIPAL FINANCE, 1998-99

Expenditure (in Rs.'000)							Sl.
General Administration	Public Safety	Public Health and Conveniences	Public Works	Public Institutions	Others (Specify)	Total Expenditure	No.
10	11	12	13	14	15	16	1
52	95	2	120	--	122	391	1
3,859	257	2,886	6,579	--	4,298	17,879	2
649	--	1,776	--	--	--	2,425	3
28	--	--	440	--	--	468	4
407	--	1,157	455	3,671	292	5,982	5
							6
							(See Navsari Urban Agglomeration)
68	12	3	60	--	10	153	7
							8
							(See Navsari Urban Agglomeration)
							(See Constituent Units)
114	113	12	308	--	412	959	
17,897	3,312	33,798	10,419	4,801	31,458	101,685	
1,019	--	160	94	--	124	1,397	
							9
							(See Navsari Urban Agglomeration)

STATEMENT - IV
CIVIC AND OTHER AMENITIES, 1999

Sl. No.	Class, Name and Civic Status of Town	Population (2001 Census)	Population 2001 Census		Road Length (in Kms.)	System of Sewerage	Number of Latrines	
			Scheduled Castes	Scheduled Tribes			Total	Water Borne
1	2	3	4	5	6	7	8	9
1	VI Antalia (CT)	4,990	253	1,308	PR 2-00 KR 1-00	OSD	400	400
2	II Bilimora (M) @	57,564	3,796	11,419	PR 57-00 KR 20-00	S	7,500	7,500
3	V Chikhli (CT)	6,949	115	1,269	PR 8-00 KR 4-00	CP, OSD	1,750	1,750
4	V Devsar (CT)	8,856	258	1,827	PR 5-00 KR 7-00	S,OSD	140	140
5	IV Gandevi (CT)	15,865	444	3,822	PR 27-00 KR 7-00	S,CP	3,270	3,270
6	IV Jalalpore (CT)		(See Navsari Urban Agglomeration)					
7	V Mahuvar (CT)	9,718	660	1,973	PR 5-00 KR 4-00	OSD	5,347	5,347
8	I Navsari (M) Navsari UA	232,411	(See Navsari Urban Agglomeration)		PR 171-00 KR 54-00		47,527	47,527
	IV (a) Jalalpore (CT)	16,248	424	2,997	PR 6-00 KR 6-00	PT	2,900	2,900
	I (b) Navsari (M) @	162,250	9,509	26,606	PR 155-00 KR 43-00	S,OSD	40,597	40,597
	II (c) Vijalpor (M)	53,913	3,667	5,004	PR 9-00 KR 5-00	S,OSD	4,030	4,030
9	II Vijalpor (M)		(See Navsari Urban Agglomeration)					

UA = Urban Agglomeration

@ Please see Appendix for non town components of Urban Agglomeration

Navsari UA is spread over in Navsari and Jalalpore Talukas

STATEMENT - IV
CIVIC AND OTHER AMENITIES, 1999

Number of Latrines		Method of Disposal of Night Soil	Water Supply		Fire Fighting Service	Electrification (Number of Connections)					Sl. No.
Service	Others		Source of Supply	System of Storage with Capacity in Kilolitres (in brackets)		Domestic	Industrial	Commercial	Road Lighting (Points)	Others	
10	11	12	13	14	15	16	17	18	19	20	1
--	--	ST	T,W	OHT (50)	Bilimora (3.0)	940	300	50	200	--	1
--	--	ST	T	OHT (675)	Yes	10,050	900	3,050	1,800	100	2
--	--	ST	T	OHT (450)	Bilimora (10.0)	2,150	450	370	150	25	3
--	--	ST	T,W	OHT (125)	Bilimora (3.0)	1,600	50	35	250	--	4
--	--	ST	T	BWP,PT (1,350)	Bilimora (5.0)	3,600	310	910	525	121	5
				(See Navsari Urban Agglomeration)							6
--	--	ST	T	BWP,OHT (120)	Navsari (12.0)	5,347	20	57	120	--	7
				(See Navsari Urban Agglomeration)							8
--	--	--	--	OHT (2,455)	--	42,808	2,758	9,218	93,525	229	
--	--	ST	T,TW	OHT (190)	Navsari (2.0)	3,000	600	150	275	--	
--	--	S,ST	T,TW	OHT, SR (2,180)	Yes	33,308	2,013	9,068	93,000	229	
--	--	ST	TW,W	OHT (85)	Navsari (5.0)	6,500	145	--	250	--	
				(See Navsari Urban Agglomeration)							9

STATEMENT - V
MEDICAL, EDUCATIONAL, RECREATIONAL AND CULTURAL FACILITIES, 1999

Sl. No.	Class, Name and Civic Status of Town	(2001 Census)	Population		Educational facilities			
			Hospitals/ Dispensaries/ T.B. Clinics etc.	Beds in Medical Institutions noted in column 4	Arts/Science/ Commerce/ Law/Other Colleges (of Degree Level and above)	Medical College	Engineering Colleges	Polytechnics
1	2	3	4	5	6	7	8	9
1	VI Antalia (CT)	4,990	D (2) HC (3)	D (0) HC (0)	Bilimora (3.0)	Surat (65.0)	Surat (65.0)	Valsad (25.0)
2	II Bilimora (M) @	57,564	H (8) D (35) HC (5) FWC (1)	H (225) D (365) HC (25) FWC (0)	C (1) AS (1) O (1)	Surat (44.0)	Surat (44.0)	Valsad (33.0)
3	V Chikhli (CT)	6,949	H (2) D (9) HC (1) FWC (1) TB (1) NH (1)	H (80) D (0) HC (0) FWC (0) TB (6) NH (0)	AC (1)	Surat (42.0)	Surat (42.0)	Valsad (35.0)
4	V Devsar (CT)	8,856	D (2)	D (0)	Bilimora (3.0)	Surat (46.0)	Surat (46.0)	Valsad (31.0)
5	IV Gandevi (CT)	15,865	H (4) D (12) HC (2) FWC (11) NH (11)	H (20) D (0) HC (70) FWC (25) NH (35)	Bilimora (5.0)	Surat (36.0)	Surat (36.0)	Valsad (41.0)
6	IV Jalalpore (CT)			(See Navsari Urban Agglomeration)				
7	V Mahuvar (CT)	9,718	HC (6)	HC (50)	Navsari (12.0)	Surat (36.0)	Surat (36.0)	Surat (36.0)
8	I Navsari (M) Navsari UA #	232,411	H (16) D (8) HC (1) FWC (1) TB (1) NH (9) O (5)	H (550) D (521) HC (85) FWC (10) TB (25) NH (179) O (0)	S (1) C (1) AC (2) L (1) O (2)	--	--	--
	IV (a) Jalalpore (CT)	16,248	D (1)	D (5)	Navsari (2.0)	Surat (31.0)	Surat (31.0)	Surat (31.0)
	I (b) Navsari (M) @	162,250	H (16) D (7) HC (1) FWC (1) TB (1) NH (9) O (5)	H (550) D (516) HC (85) FWC (10) TB (25) NH (179) O (0)	S (1) C (1) AC (2) L (1) O (2)	Surat (29.0)	Surat (29.0)	Surat (29.0)
	II (c) Vijalpor (M)	53,913	Navsari (5.0)	--	Navsari (5.0)	Surat (33.0)	Surat (33.0)	Surat (33.0)
9	II Vijalpor (M)			(See Navsari Urban Agglomeration)				

UA Urban agglomeration

@ Please see Appendix for non town components of Urban Agglomeration

Navsari UA is spread over in Navsari and Jalalpore Talukas

Note : In Gujarat State the Level of Education are classified as under.

(i) Primary (From Standard I to VII passed)

(ii) Secondary / Matriculation (From Standard VIII to X passed)

(iii) Higher Secondary (From XI to XII passed) Hence the details under Col.13 are not shown

STATEMENT - V
MEDICAL, EDUCATIONAL, RECREATIONAL AND CULTURAL FACILITIES, 1999

Recognised Shorthand, Typewriting and Vocational Training Institutions	Educational facilities					Working Women's Hostels with Number of Seats	Number of Recreational and Cultural Facilities				Sl. No.
	Higher Secondary/ Intermediate/ Senior Secondary/ PUC (Pre-university College)/ Junior College level	Secondary/ Matriculation	Junior Secondary and Middle Schools*	Primary Schools	Adult Literacy Classes/ Centres, Others (Specify)		Stadium	Cinema	Auditorium / Drama/ Community Halls	Public Libraries including Reading Rooms	
10	11	12	13	14	15	16	17	18	19	20	1
Type (1)	1	2	--	2	--	--	--	--	1	PL (1)	1
Type (3) Sh. Type (3) O (1)	8	8	--	36	--	--	--	3	2	PL (4) RR (2)	2
Sh. Type (1) O (1)		2	--	5	--	--	--	--	1	PL (1) RR (1)	3
Bilimora (3.0)	Bilimora (3.0)	Bilimora (3.0)	--	2	--	--	--	--	--	PL (1)	4
Type (3)	1	2	--	4	--	--	--	1	--	PL (1) RR (1)	5
Navsari (12.0)	1	1	--	2	--	--	--	1	--	PL (1)	6 7
Type (5) Sh. Type (10) O (8)	18	14	--	52	1	2 (200)	--	6	3	PL (5) RR (3)	8
Navsari (2.0)	1	1	--	4	1	--	--	--	--	PL (1)	
Type (5) Sh. Type (10) O (8)	15	11	--	39	--	2 (200)	--	6	2	PL (3) RR (3)	
Navsari (5.0)	2	2	--	9	--	--	--	--	1	PL (1)	
(See Navsari Urban Agglomeration)											9

STATEMENT - VI
TRADE, COMMERCE, INDUSTRY AND BANKING, 1999

Sl. No.	Class, Name and Civic Status of Town	Name of Three most Important Commodities Exported		
1	2	1st 3	2nd 4	3rd 5
1	VI Antalia (CT)	Velvet	Cloth	Furniture
2	II Bilimora (M)@	Drilling Rig	Sunmica	Textile Machinery
3	V Chikhli (CT)	Powerloom Cloth	Diamonds	Rice
4	V Devsar (CT)	Agricultural Equipments	Sugarcane	Paddy
5	IV Gandevi (CT)	Mango	Chikoos	Sugarcane, Sugar
6	IV Jalalpore (CT)	(See Navsari Urban Agglomeration)		
7	V Mahuvar (CT)	Sugar	Paddy	-
8	I Navsari (M)	(See Navsari Urban Agglomeration)		
	Navsari UA #	(See Constituent Unit)		
	IV (a) Jalalpore (CT)	Sugarcane	Chikoos	Paddy
	I (b) Navsari (M)@	Cloth	Brass Utensils	Polished Diamonds
	II (c) Vijalpor (M)	Bobbin	Cloth	Waste Cotton, Soap
9	II Vijalpor (M)	(See Navsari Urban Agglomeration)		

UA = Urban Agglomeration

@ Please see Appendix for non town components of Urban Agglomeration

Navsari UA is spread over in Navsari and Jalalpore Talukas

STATEMENT - VI
TRADE, COMMERCE, INDUSTRY AND BANKING, 1999

Name of Three most Important Commodities Manufactured			Number of Banks	Number of Agricultural Credit Societies	Number of Non- Agricultural Credit Societies	Sl. No.
1st	2nd	3rd				
6	7	8	9	10	11	1
Paddy	Vegetables	Sugarcane	1	1	---	1
Drilling Rig	Sunmica	Textile Machinery	9	1	---	2
Powerloom Cloth	Rice	Electric Wire	5	3	---	3
Agricultural Equipments	Sugarcane	Paddy	1	2	---	4
Mango	Chikoos	Sugarcane, Sugar	8	2	1	5
	(See Navsari Urban Agglomeration)					6
Sugarcane	Paddy	-	3	1	1	7
	(See Navsari Urban Agglomeration)					8
	(See Constituent Unit)					
Sugarcane	Chikoos	Paddy	1	1	1	
Cloth	Brass Utensils	Polished Diamonds	44	2	25	
Textile Articles	Cloth	Bobbin	3	---	---	
	(See Navsari Urban Agglomeration)					9

STATEMENT - VII
CIVIC AND OTHER AMENITIES IN SLUMS, 1999

Sl. No.	Class and Name of Town	Name of the Slum	Is it Notified	Number of Households (approximate)	Population of the Slum (approximate)	Paved Roads (in kilometers)
1	2	3	4	5	6	7
1	I Navsari	(1) Slums near Bandar Road	Yes	154	571	1
		(2) Slums near Prakash Talkies	Yes	93	483	0
		(3) Rustam Wadi	Yes	250	1,080	1
		(4) Thakarbapa Vas	Yes	180	950	1
		(5) Dandivad	Yes	450	2,300	1
		(6) Kashiwadi	Yes	190	850	1
		(7) Slum Area Behind Mahavir Society	Yes	60	250	1
		(8) Bhensat Khada	Yes	500	2,600	2
		(9) Bapunagar	Yes	190	800	0
		(10) Slum Area Near Shopping Center	Yes	300	1,720	1
		(11) Kagadiwad	Yes	320	1,800	1
		(12) Ghela Khadi	Yes	1,150	5,250	3
		(13) Gaywadi	Yes	195	972	1
		(14) Tighra Nala	Yes	180	800	2
		(15) Dashera Tekri	Yes	950	4,500	3
2	V Mahuvar	-	No	-	-	-
3	IV Jalalpore	-	No	-	-	-
4	II Vijalpor	-	No	-	-	-
5	IV Gandevi	-	No	-	-	-
6	V Devsar	-	No	-	-	-
7	II Bilimora	(1) Singal Faliya Talodh	Yes	148	500	-
8	VI Antaliya	-	No	-	-	-
9	V Chikhli	-	No	-	-	-

STATEMENT - VII

CIVIC AND OTHER AMENITIES IN SLUMS, 1999

System of Sewerage	Number of Latrines			Method of disposal of Night Soil	Number of Tap points/ Public hydrants installed for supply of Protected Water	Electricity Connections			Sl. No.	
	Private					Domestic	Road Lighting	Others		
	Water Borne	Service	Others							
8	9	10	11	12	13	14	15	16	17	1
S	65	-	-	20	ST	108	100	30	-	1
S	-	-	-	5	ST	33	40	8	-	
S	100	-	-	-	ST	124	139	15	-	
S	80	-	-	10	ST	85	136	70	-	
S	200	-	-	15	ST	128	200	50	-	
S	55	-	-	35	ST	75	155	35	-	
S	10	-	-	10	ST	23	10	15	-	
S	175	-	-	35	ST	180	135	40	-	
S	25	-	-	-	ST	53	50	10	-	
S	-	-	-	15	ST	39	105	8	-	
S	45	-	-	25	ST	12	200	55	-	
S	250	-	-	40	ST	266	250	50	-	
S	30	-	-	12	ST	42	40	8	-	
S	40	-	-	20	ST	55	50	17	-	
S	100	-	-	45	ST	112	110	70	-	
-	-	-	-	-	-	-	-	-	-	2
-	-	-	-	-	-	-	-	-	-	3
-	-	-	-	-	-	-	-	-	-	4
-	-	-	-	-	-	-	-	-	-	5
-	-	-	-	-	-	-	-	-	-	6
OSD	-	-	-	10	ST	2	20	10	-	7
-	-	-	-	-	-	-	-	-	-	8
-	-	-	-	-	-	-	-	-	-	9

APPENDIX
TOWNS SHOWING THEIR OUTGROWTHS WITH POPULATION

Sl. No.	Name of the Town with Location Code	Population of Core Town	Outgrowth	Population of Outgrowths
1	2	3	4	5
1	Navsari (M) 42401000	134,017	(i) Jamalpore (OG)	3,239
			(ii) Chovisi (OG)	5,756
			(iii) Chhapra (OG) (Part)	2,232
			(iv) Kabilpore (OG)	11,691
			(v) Kaliawadi (OG)	5,224
2	(i) Bilimora (M) 42407000	51,211	(i) Bilimora (Talodh) (OG)	6,353

Part – B
PRIMARY CENSUS ABSTRACT

Primary Census Abstract

Brief note on Primary Census Abstract :

The first census of the third millennium and twenty first century the Census of India, 2001 was the 14th continuous and uninterrupted Indian census since 1872. Thus, 2001 Census will provide data on population and its characteristics marking transition from one century and millennium to another.

The gigantic operation of Population Enumeration (considered by many to be the single largest and complex peace time administrative exercise in the world) was made possible due to the door to door universal canvassing of the Household Schedule by about 2 million enumerators and supervisors covering 593 districts, 5,463 sub-district, 5,161 towns and 638,588 villages. The comprehensive Household Schedule which replaced the individual slip had three parts and two sides A and B. Part I contained the Location Particulars; Part II related to the Individual Particulars and Part III contained questions for Household engaged in cultivation/Plantation. The part II of the Household Schedule had 39 columns and 23 questions all of which were universally canvassed and no sampling was resorted to during enumeration.

Data Processing

A quantum leap was made in the technology front while processing the Census 2001 data both for Houselisting and Population Enumeration. The Census schedules for both the phases were scanned through high speed scanners in fifteen data centers across the country and hand-written data from the schedules were converted into digitized form through Intelligent Character Reading (ICR) software for creation of ASCII records for further processing. The designing and formatting of the Household Schedule had to be done very carefully using specialized software so as to ensure uniformity, which was an essential pre-requisite for scanning. The selection of appropriate state-of-art technology in data processing has made it possible to produce all the Houselisting as well as Population Enumeration tables on full count basis for the first

time in the history of Census. For Census 2001, about 202 million schedules consisting of about 1,028 million records were scanned and processed within a span of only 10 months starting October, 2002.

Task Force on Quality Assurance

After the data is processed, it is expedient on the part of the data producing agency to satisfy itself about its quality before putting the same in public domain. This has to be done mainly through the process of internal consistency, comparison with similar data in the past and also through validation with likewise data if available, from external sources. Quite often the local knowledge and perception has to be brought into play to understand both the existing and the new emerging trends of population distribution and characteristics. The other very important aspect of the data quality is to ensure complete coverage of all geographical areas especially for the population enumeration phase where the data is disseminated right up to the village level in the rural areas and the ward level in the urban areas. Thus ensuring the complete coverage and correct geographical linkage of each enumeration block was one of the major planks of the quality control, specially for small area population statistics.

A very comprehensive check and edit mechanism was put in place to objectively examine the preliminary Census 2001 Population Enumeration results and finally clear them for use. The responsibility of the final clearance of data was with the Task Force on Quality Assurance (TFQA), headed by the Registrar General and Census Commissioner, India. The other members of the TFQA were the Heads and senior officers of the Census Division, Data Processing Division, Map Division, Demography Division and Social Studies Division. The Directors of Census Operations were co-opted as members whenever the TFQA discussed the data for their States/Union territories. The Directors and their senior officers were required to make detailed presentations of data for their own

state both in respect to the quality and the coverage and only after the full possible cleared.

There has been a major departure in Census 2001 from the past in respect of the procedure followed for finalization of the Scheduled Castes and the Scheduled Tribes population. In the earlier censuses, the total Scheduled Castes and Scheduled Tribes populations were finalized at the time of the manual compilation of the Primary Census Abstracts (PCA) at the Regional Tabulation Offices which were specially set up for this purpose. The individual Scheduled Castes and the Scheduled Tribes population for each state was finalized much later based on manual coding done by the coders. In 2001 Census, each individual Scheduled Caste and the Scheduled Tribe have been coded directly on the computers by the Data Entry Operators through a process known as Computer Assisted Coding (CAC) and taken up along with the processing of PCA data. The CAC process involves pulling down, from the relevant dictionary of the Scheduled Castes and the Scheduled Tribes, on the computer screen and coding from the dictionary by referring to the image of the specific individual entry in the Household Schedule appearing on the screen. The CAC of the response on Religion wherever required, was also undertaken along with the processing of PCA. This is because the Scheduled Castes status had to be determined in relation to the religion of the individual. Two Special Task Forces, one on Religion and the other on Scheduled Castes/Scheduled Tribes were constituted for scrutiny and appropriate classification of these responses.

The main task of the Special Task Force on Religion was to appropriately merge or group the new responses encountered and code it into the appropriate religious community based on available literature and local knowledge. The Special Task Force on Scheduled Castes and Scheduled Tribes examined the different Scheduled Castes and Scheduled Tribes entries encountered and classified these into appropriate category of the Scheduled Castes or the Scheduled Tribes principally based on the Presidential Notification and the available literature. Thus a very systematic and scientific

mechanism was operationalised to firm up the individual religion and the individual Scheduled Castes/Tribes returns. The Scheduled Castes and the Scheduled Tribes population in 2001 Census, is thus being finalized by aggregating the population data for individual Scheduled Castes and the Scheduled Tribes at appropriate geographical levels.

The entire work relating to the data validation and scrutiny was completed by all the States/Union Territories under the overall supervision and monitoring of the Census Division of the Office of the Registrar General, India with active cooperation and support of the Social Studies Division, Data Processing Division, Data Dissemination Division and Map Division.

Primary Census Abstract

The Primary Census Abstract which is yet another important publication of 2001 Census gives basic information on Area, Total Household, Total population, Scheduled Castes, Scheduled Tribes population, Population in the age group 0-6, Literates, Main workers and Marginal workers classified by the four broad industrial categories, namely (i) Cultivators, (ii) Agricultural labourers (iii) Household Industry Workers and (iv) Other workers and also Non-workers. The characteristics of the Total population includes Scheduled Castes, Scheduled Tribes, Institutional and Houseless population and are presented by sex and rural-urban residence. This data is presented at different levels, namely India, State/Union Territories, Districts and Cities, Urban Agglomerations (Population 1,00,000 and above) in three different tables. In addition, the Appendix of said publication provides Houseless and Institutional Households and their population by residence and sex for 2001 for India, State and Union territory.

Apart from the India and State/Union Territory volumes for Primary Census Abstract, the District Census Handbook contains District Primary Census Abstract, Appendix to District Primary Census Abstract, Primary Census Abstract for Scheduled Castes, Primary Census Abstract for Scheduled

Tribes, Village Primary Census Abstract and Urban Primary Census Abstract of the concerned district in the State.

It was for the first time at the 1981 Census that the Primary Census Abstract (PCA) was brought out for the Scheduled Castes and the Scheduled Tribes separately on the pattern of General Primary Census Abstract. This practice was continued in 1991 also. In the 1961 and 1971 Censuses, such data were made available in Table C-VIII-Social and Cultural table and to some extent in the series 'Special Tables for Scheduled Castes/Scheduled Tribes'.

The format of Primary Census Abstract has been restructured slightly in the 2001 Census as compared to that of 1991 Census. The nine-fold industrial classification of main workers given in the Primary Census Abstract of 1991 Census has been discontinued and its place, four-fold industrial classification of both 'main workers' and 'marginal workers' are included. In 1981 census only main workers were presented in to four categories. One of the novel features of the primary census abstract of 1991 census was the presentation of data of the population of age group 0-6 is continued in 2001 Census also. This will help the data users in better analysis and understanding of this literacy data.

Level of presentation in District Census Handbooks:

The Primary Census Abstract data in different PCAs are presented at different levels. The level of presentation of Primary Census Abstracts are as under:

The PCA Data for villages was presented CD Block wise for the first time in 1991 Census. This practice is continued in 2001 Census also. The data for each CD Block is presented both for rural and urban areas separately. All the villages within the CD Block constitute the rural portion and the Census Towns and Outgrowths are shown under the urban portion of the CD Block. In case a CD Block is spread over two or more districts, than

portion which falls within the district is presented, the data pertaining to remaining portion of the CD Block is presented in the concerned District Census Handbook. The data in the Urban Primary Census Abstract for each town as well as for town with outgrowths in the district are presented. The data for all the wards and the outgrowths of the town(s) are also presented separately below the concerned town(s).

The District Primary Census Abstract is presented in 59 columns. The Primary Census Abstract for Scheduled Castes and Primary Census Abstract for Scheduled Tribes are presented in 52 columns. The Village Primary Census Abstract and Urban Primary Census Abstract are presented in 58 columns.

The concepts and definitions used in the column heading are explained under the sub heading 'Census Concepts' in the Analytical Note. The term 'Total Population' includes the Scheduled Castes, the Scheduled Tribes, the Institutional and the Houseless populations. The explanation regarding area figures presented at various level in the Primary Census Abstracts are as follows:

Area Figures

The area figures supplied by local revenue authorities of the district in respect of Tehsils, Police Stations and by the local bodies in respect of towns are given in square kilometers. The area figures of the villages supplied by the Tahsildars in acres have been converted and shown in hectares. The area figures of the CD Block is the total of the village areas coming under each CD Block. The area figures for the district are the same as adopted by the Surveyor General of India to maintain uniformity at the national level. The total area figures of all the tahsils/CD Blocks within the district may not tally with area figures of the district because former represents land use area only. Similarly, the total of all the villages may not tally with the entire rural of Police Station/Tahsil. The difference may be due to the fact that while the area covered by hills, forests and rivers etc,

have been accounted in the Tahsils and P.S. level the same may not be covered under the area of the villages. Apart from this it may also differ due to varying methods of computation adopted at different levels.

An appendix to District Primary Census Abstract has also been furnished showing urban enumeration block-wise particulars on Total Population, the Scheduled Castes Population and the Scheduled Tribes Population for each town.

The following Abbreviations have been used in the Primary Census Abstract for facility of presentations:

1	Municipal Corporation/ Corporation	M. Corp.
2	Municipality	M
3	Municipal Council	MCI
4	Cantonment Board/Cantonment CB	

5	Notified Area/Notified Area Committee/Notified Committee	NAC
6	Industrial Notified Area	INA
7	Gram Panchayat/ Village Panchayat	VP
8	Nagar Panchayat/ Town Panchayat	NP
9	Census Town	CT
10	Total	T
11	Rural	R
12	Urban	U

The following conversion factor has been used for converting areas into hectares and hectares into km²

$$\text{Acres} \times 0.40467 = \text{hectares}$$

$$100 \text{ Hectares} = 1 \text{ Km}^2$$

DISTRICT
PRIMARY CENSUS ABSTRACT
(GENERAL)

DISTRICT PRIMARY

Location Code Number	District/ CD Block/ U.A./ City/ Town	Total/ Rural/ Urban	Area of Town/ Ward in Square Kilometre	Number of Households	Total Population (Including Institutional and Houseless Population)			Population in the Age-Group 0-6		
					Persons	Males	Females	Persons	Males	Females
					6	7	8	9	10	11
24	Navsari	Total	*2,209.0	257,161	1,229,463	628,988	600,475	149,283	77,940	71,343
		Rural	2,147.5	187,223	893,110	453,352	439,758	110,624	57,247	53,377
		Urban	61.5	69,938	336,353	175,636	160,717	38,659	20,693	17,966
0001	Navsari	Total	240.9	30,669	140,850	72,537	68,313	17,884	9,330	8,554
		Rural	232.2	24,563	112,617	57,706	54,911	14,569	7,515	7,054
		Urban	8.8	6,106	28,233	14,831	13,402	3,315	1,815	1,500
42401000	Jamalpure (OG) - Ward No.15	Urban	1.7	730	3,239	1,635	1,604	320	172	148
42401000	Chovisi (OG) - Ward No.16	Urban	3.9	1,269	5,756	2,949	2,807	619	340	279
42401000	Chhapra (Part) (OG) - Ward No.17	Urban	0.3	463	2,323	1,259	1,064	342	182	160
42401000	Kabilpor (OG) - Ward No.18	Urban	2.5	2,521	11,691	6,263	5,428	1,400	776	624
42401000	Kaliawadi (OG) - Ward No.19	Urban	0.3	1,123	5,224	2,725	2,499	634	345	289
0002	Jalalpore	Total	489.1	35,683	166,090	85,043	81,047	19,917	10,465	9,452
		Rural	475.8	30,290	140,124	71,466	68,658	16,756	8,767	7,989
		Urban	13.3	5,393	25,966	13,577	12,389	3,161	1,698	1,463
42402000	Mahuvar (CT)	Urban	3.4	2,056	9,718	5,046	4,672	1,125	598	527
42403000	Jalalpore (CT)	Urban	9.9	3,337	16,248	8,531	7,717	2,036	1,100	936
0003	Gandevi	Total	278.8	39,366	189,080	96,442	92,638	21,505	11,244	10,261
		Rural	268.6	31,989	153,016	77,913	75,103	17,571	9,226	8,345
		Urban	10.1	7,377	36,064	18,529	17,535	3,934	2,018	1,916
42405000	Gandevi (CT)	Urban	4.4	3,243	15,865	7,996	7,869	1,636	809	827
42406000	Devsar (CT)	Urban	3.0	1,706	8,856	4,534	4,322	984	535	449
42407000	Bilimora (Talodh) (OG) - Ward No.11	Urban	N.A.	1,355	6,353	3,299	3,054	745	375	370
42408000	Antaliya (CT)	Urban	2.7	1,073	4,990	2,700	2,290	569	299	270
0004	Chikhli	Total	574.6	61,434	293,014	148,729	144,285	34,943	18,144	16,799
		Rural	573.5	60,031	286,065	145,178	140,887	34,229	17,768	16,461
		Urban	1.1	1,403	6,949	3,551	3,398	714	376	338
42409000	Chikhli (CT)	Urban	1.1	1,403	6,949	3,551	3,398	714	376	338
0005	Bansda	Total	599.3	40,350	201,288	101,089	100,199	27,499	13,971	13,528
		Rural	599.3	40,350	201,288	101,089	100,199	27,499	13,971	13,528
		Urban	-	-	-	-	-	-	-	-
URBAN										
50390000	Navsari UA	Urban	30.9	48,799	232,411	122,282	110,129	27,638	14,877	12,761
50390100	(a) Navsari (M+OG)	Urban	17.3	33,796	162,250	84,625	77,625	18,235	9,783	8,452
50390101	(i) Navsari (M)	Urban	8.5	27,690	134,017	69,794	64,223	14,920	7,968	6,952
50390102	(ii) Jamalpure (OG)	Urban	1.7	730	3,239	1,635	1,604	320	172	148
50390103	(iii) Chovisi (OG)	Urban	3.9	1,269	5,756	2,949	2,807	619	340	279
50390104	(iv) Chhapra (OG) (Part)	Urban	0.3	463	2,323	1,259	1,064	342	182	160
50390105	(v) Kabilpor (OG)	Urban	2.5	2,521	11,691	6,263	5,428	1,400	776	624
50390106	(vi) Kaliawadi (OG)	Urban	0.3	1,123	5,224	2,725	2,499	634	345	289
50390200	(b) Jalalpore (CT)	Urban	9.9	3,337	16,248	8,531	7,717	2,036	1,100	936

Note: *These figures represent 'Geographical area' figures supplied by the Surveyor General. Figures for urban area are those supplied by the local Bodies. Area figures for rural are derived by subtracting the urban area from the total area of the District. The total of the area figures of talukas will not tally with the district figures because the former represents 'Land Use Area' and are derived from the figures supplied by the Director of Land Records.

N.A. = Not Available

PRIMARY CENSUS ABSTRACT

CENSUS ABSTRACT

Scheduled Castes Population			Scheduled Tribes Population			Literates			Total/ Rural/ Urban	District/ U.A./ City/ Town	CD Block/ Town
Persons	Males	Females	Persons	Males	Females	Persons	Males	Females	3	2	
12	13	14	15	16	17	18	19	20			
39,574	19,937	19,637	591,164	297,103	294,061	819,146	456,108	363,038	Total	Navsari	
20,448	10,134	10,314	534,939	269,009	265,930	565,881	316,352	249,529	Rural		
19,126	9,803	9,323	56,225	28,094	28,131	253,265	139,756	113,509	Urban		
5,707	2,828	2,879	69,986	35,219	34,767	89,958	50,289	39,669	Total	Navsari	
4,562	2,264	2,298	62,726	31,568	31,158	68,658	38,524	30,134	Rural		
1,145	564	581	7,260	3,651	3,609	21,300	11,765	9,535	Urban		
237	122	115	1,026	504	522	2,702	1,404	1,298	Urban	Jamalpure (OG) - Ward No.15	
162	84	78	2,898	1,472	1,426	3,976	2,147	1,829	Urban	Chovisi (OG) - Ward No.16	
47	24	23	193	91	102	1,615	956	659	Urban	Chhapra (Part) (OG) - Ward No.17	
580	277	303	1,860	945	915	9,116	5,095	4,021	Urban	Kabilpor (OG) - Ward No.18	
119	57	62	1,283	639	644	3,891	2,163	1,728	Urban	Kaliawadi (OG) - Ward No.19	
5,551	2,757	2,794	36,740	18,712	18,028	119,384	64,491	54,893	Total	Jalalpore	
4,467	2,216	2,251	31,770	16,194	15,576	99,876	53,710	46,166	Rural		
1,084	541	543	4,970	2,518	2,452	19,508	10,781	8,727	Urban		
660	324	336	1,973	989	984	7,505	4,081	3,424	Urban	Mahuvar (CT)	
424	217	207	2,997	1,529	1,468	12,003	6,700	5,303	Urban	Jalalpore (CT)	
5,150	2,566	2,584	63,727	32,028	31,699	138,363	75,266	63,097	Total	Gandevi	
4,098	2,019	2,079	54,652	27,533	27,119	110,918	60,226	50,692	Rural		
1,052	547	505	9,075	4,495	4,580	27,445	15,040	12,405	Urban		
444	241	203	3,822	1,867	1,955	12,062	6,449	5,613	Urban	Gandevi (CT)	
258	126	132	1,827	927	900	7,049	3,808	3,241	Urban	Devsar (CT)	
97	45	52	2,118	1,031	1,087	4,572	2,583	1,989	Urban	Bilimora (Talodh) (OG) - Ward No.11	
253	135	118	1,308	670	638	3,762	2,200	1,562	Urban	Antaliya (CT)	
6,298	3,115	3,183	205,275	103,474	101,801	185,451	103,967	81,484	Total	Chikhli	
6,183	3,055	3,128	204,006	102,833	101,173	179,901	100,973	78,928	Rural		
115	60	55	1,269	641	628	5,550	2,994	2,556	Urban		
115	60	55	1,269	641	628	5,550	2,994	2,556	Urban	Chikhli (CT)	
1,138	580	558	181,785	90,881	90,904	106,528	62,919	43,609	Total	Bansda	
1,138	580	558	181,785	90,881	90,904	106,528	62,919	43,609	Rural		
-	-	-	-	-	-	-	-	-	Urban		
URBAN											
13,600	6,983	6,617	34,607	17,277	17,330	173,437	96,555	76,882	Urban	Navsari UA	
9,509	4,843	4,666	26,606	13,203	13,403	122,541	67,210	55,331	Urban	(a) Navsari (M+OG)	
8,364	4,279	4,085	19,346	9,552	9,794	101,241	55,445	45,796	Urban	(i) Navsari (M)	
237	122	115	1,026	504	522	2,702	1,404	1,298	Urban	(ii) Jamalpure (OG)	
162	84	78	2,898	1,472	1,426	3,976	2,147	1,829	Urban	(iii) Chovisi (OG)	
47	24	23	193	91	102	1,615	956	659	Urban	(iv) Chhapra (OG) (Part)	
580	277	303	1,860	945	915	9,116	5,095	4,021	Urban	(v) Kabilpor (OG)	
119	57	62	1,283	639	644	3,891	2,163	1,728	Urban	(vi) Kaliawadi (OG)	
424	217	207	2,997	1,529	1,468	12,003	6,700	5,303	Urban	(b) Jalalpore (CT)	

DISTRICT PRIMARY

Location Code Number	District/ CD Block/ U.A./ City/ Town	Total/ Rural/ Urban	Illiterates			Total Workers			Main Workers		
			Persons	Males	Females	Persons	Males	Females	Persons	Males	Females
			21	22	23	24	25	26	27	28	29
24	Navsari	Total	410,317	172,880	237,437	545,215	355,556	189,659	457,002	334,708	122,294
		Rural	327,229	137,000	190,229	426,483	259,053	167,430	344,743	241,443	103,300
		Urban	83,088	35,880	47,208	118,732	96,503	22,229	112,259	93,265	18,994
0001	Navsari	Total	50,892	22,248	28,644	65,181	42,490	22,691	58,644	40,199	18,445
		Rural	43,959	19,182	24,777	54,379	34,192	20,187	48,303	32,084	16,219
		Urban	6,933	3,066	3,867	10,802	8,298	2,504	10,341	8,115	2,226
42401000	Jamalpure (OG) - Ward No.15	Urban	537	231	306	1,144	850	294	1,100	835	265
42401000	Chovisi (OG) - Ward No.16	Urban	1,780	802	978	2,529	1,714	815	2,348	1,646	702
42401000	Chhapra (Part) (OG) - Ward No.17	Urban	708	303	405	811	686	125	799	680	119
42401000	Kabilpor (OG) - Ward No.18	Urban	2,575	1,168	1,407	4,341	3,540	801	4,161	3,471	690
42401000	Kaliawadi (OG) - Ward No.19	Urban	1,333	562	771	1,977	1,508	469	1,933	1,483	450
0002	Jalalpure	Total	46,706	20,552	26,154	61,140	44,964	16,176	55,334	42,577	12,757
		Rural	40,248	17,756	22,492	52,023	37,494	14,529	46,457	35,197	11,260
		Urban	6,458	2,796	3,662	9,117	7,470	1,647	8,877	7,380	1,497
42402000	Mahuvar (CT)	Urban	2,213	965	1,248	3,309	2,665	644	3,242	2,623	619
42403000	Jalalpure (CT)	Urban	4,245	1,831	2,414	5,808	4,805	1,003	5,635	4,757	878
0003	Gandevi	Total	50,717	21,176	29,541	77,265	53,701	23,564	65,736	49,472	16,264
		Rural	42,098	17,687	24,411	64,230	43,572	20,658	53,853	39,852	14,001
		Urban	8,619	3,489	5,130	13,035	10,129	2,906	11,883	9,620	2,263
42405000	Gandevi (CT)	Urban	3,803	1,547	2,256	6,003	4,418	1,585	5,155	4,077	1,078
42406000	Devsar (CT)	Urban	1,807	726	1,081	2,848	2,323	525	2,692	2,236	456
42407000	Bilimora (Talodh) (OG) - Ward No.11	Urban	1,781	716	1,065	2,367	1,844	523	2,318	1,815	503
42408000	Antaliya (CT)	Urban	1,228	500	728	1,817	1,544	273	1,718	1,492	226
0004	Chikhli	Total	107,563	44,762	62,801	148,239	86,309	61,930	117,106	81,369	35,737
		Rural	106,164	44,205	61,959	145,822	84,398	61,424	114,783	79,503	35,280
		Urban	1,399	557	842	2,417	1,911	506	2,323	1,866	457
42409000	Chikhli (CT)	Urban	1,399	557	842	2,417	1,911	506	2,323	1,866	457
0005	Bansda	Total	94,760	38,170	56,590	110,029	59,397	50,632	81,347	54,807	26,540
		Rural	94,760	38,170	56,590	110,029	59,397	50,632	81,347	54,807	26,540
		Urban	-	-	-	-	-	-	-	-	-
	URBAN										
50390000	Navsari UA	Urban	58,974	25,727	33,247	82,065	67,758	14,307	78,461	66,005	12,456
50390100	(a) Navsari (M+OG)	Urban	39,709	17,415	22,294	57,786	46,867	10,919	55,002	45,494	9,508
50390101	(i) Navsari (M)	Urban	32,776	14,349	18,427	46,984	38,569	8,415	44,661	37,379	7,282
50390102	(ii) Jamalpure (OG)	Urban	537	231	306	1,144	850	294	1,100	835	265
50390103	(iii) Chovisi (OG)	Urban	1,780	802	978	2,529	1,714	815	2,348	1,646	702
50390104	(iv) Chhapra (OG) (Part)	Urban	708	303	405	811	686	125	799	680	119
50390105	(v) Kabilpor (OG)	Urban	2,575	1,168	1,407	4,341	3,540	801	4,161	3,471	690
50390106	(vi) Kaliawadi (OG)	Urban	1,333	562	771	1,977	1,508	469	1,933	1,483	450
50390200	(b) Jalalpure (CT)	Urban	4,245	1,831	2,414	5,808	4,805	1,003	5,635	4,757	878

PRIMARY CENSUS ABSTRACT

CENSUS ABSTRACT

Industrial Category of Main Workers												Total/ Rural/ Urban	District/ CD Block/ U.A./ City/ Town
Cultivators			Agricultural Labourers			Household Industry Workers			Other Workers				
Persons	Males	Females	Persons	Males	Females	Persons	Males	Females	Persons	Males	Females	3	2
30	31	32	33	34	35	36	37	38	39	40	41		
100,306	73,315	26,991	135,488	78,098	57,390	7,204	5,367	1,837	214,004	177,928	36,076	Total	Navsari
99,505	72,611	26,894	131,624	75,702	55,922	4,852	3,760	1,092	108,762	89,370	19,392	Rural	
801	704	97	3,864	2,396	1,468	2,352	1,607	745	105,242	88,558	16,684	Urban	
5,323	4,584	739	28,874	16,025	12,849	706	572	134	23,741	19,018	4,723	Total	Navsari
5,213	4,480	733	27,742	15,385	12,357	524	450	74	14,824	11,769	3,055	Rural	
110	104	6	1,132	640	492	182	122	60	8,917	7,249	1,668	Urban	
7	7	-	49	38	11	1	1	-	1,043	789	254	Urban	Jamalpure (OG) - Ward No.15
56	52	4	970	524	446	32	23	9	1,290	1,047	243	Urban	Chovisi (OG) - Ward No.16
9	9	-	1	1	-	3	1	2	786	669	117	Urban	Chhapra (Part) (OG) - Ward No.17
36	35	1	91	58	33	93	67	26	3,941	3,311	630	Urban	Kabilpor (OG) - Ward No.18
2	1	1	21	19	2	53	30	23	1,857	1,433	424	Urban	Kaliawadi (OG) - Ward No.19
5,573	4,837	736	19,461	11,460	8,001	698	538	160	29,602	25,742	3,860	Total	Jalalpore
5,436	4,709	727	18,189	10,631	7,558	527	428	99	22,305	19,429	2,876	Rural	
137	128	9	1,272	829	443	171	110	61	7,297	6,313	984	Urban	
85	80	5	507	365	142	91	62	29	2,559	2,116	443	Urban	Mahuvar (CT)
52	48	4	765	464	301	80	48	32	4,738	4,197	541	Urban	Jalalpore (CT)
7,251	6,323	928	22,331	12,994	9,337	916	641	275	35,238	29,514	5,724	Total	Gandevi
6,988	6,112	876	21,331	12,349	8,982	622	438	184	24,912	20,953	3,959	Rural	
263	211	52	1,000	645	355	294	203	91	10,326	8,561	1,765	Urban	
136	106	30	718	440	278	240	157	83	4,061	3,374	687	Urban	Gandevi (CT)
107	89	18	138	102	36	15	12	3	2,432	2,033	399	Urban	Devsar (CT)
1	1	-	7	7	-	5	4	1	2,305	1,803	502	Urban	Bilimora (Talodh) (OG) - Ward No.11
19	15	4	137	96	41	34	30	4	1,528	1,351	177	Urban	Antaliya (CT)
40,885	29,360	11,525	43,970	25,806	18,164	1,672	1,379	293	30,579	24,824	5,755	Total	Chikhli
40,855	29,338	11,517	43,967	25,804	18,163	1,505	1,241	264	28,456	23,120	5,336	Rural	
30	22	8	3	2	1	167	138	29	2,123	1,704	419	Urban	
30	22	8	3	2	1	167	138	29	2,123	1,704	419	Urban	Chikhli (CT)
41,013	27,972	13,041	20,395	11,533	8,862	1,674	1,203	471	18,265	14,099	4,166	Total	Bansda
41,013	27,972	13,041	20,395	11,533	8,862	1,674	1,203	471	18,265	14,099	4,166	Rural	
-	-	-	-	-	-	-	-	-	-	-	-	Urban	
URBAN													
364	335	29	2,230	1,301	929	1,355	928	427	74,512	63,441	11,071	Urban	Navsari UA
274	253	21	1,234	711	523	969	686	283	52,525	43,844	8,681	Urban	(a) Navsari (M+OG)
164	149	15	102	71	31	787	564	223	43,608	36,595	7,013	Urban	(i) Navsari (M)
7	7	-	49	38	11	1	1	-	1,043	789	254	Urban	(ii) Jamalpure (OG)
56	52	4	970	524	446	32	23	9	1,290	1,047	243	Urban	(iii) Chovisi (OG)
9	9	-	1	1	-	3	1	2	786	669	117	Urban	(iv) Chhapra (OG) (Part)
36	35	1	91	58	33	93	67	26	3,941	3,311	630	Urban	(v) Kabilpor (OG)
2	1	1	21	19	2	53	30	23	1,857	1,433	424	Urban	(vi) Kaliawadi (OG)
52	48	4	765	464	301	80	48	32	4,738	4,197	541	Urban	(b) Jalalpore (CT)

DISTRICT PRIMARY

Location Code Number	District/ CD Block/ U.A./ City/ Town	Total/ Rural/ Urban	Marginal Workers			Industrial Category					
						Cultivators			Agricultural Labourers		
			Persons	Males	Females	Persons	Males	Females	Persons	Males	Females
1	2	3	42	43	44	45	46	47	48	49	50
	Navsari	Total	88,213	20,848	67,365	28,470	3,188	25,282	44,727	10,774	33,953
		Rural	81,740	17,610	64,130	28,419	3,171	25,248	44,109	10,468	33,641
		Urban	6,473	3,238	3,235	51	17	34	618	306	312
0001	Navsari	Total	6,537	2,291	4,246	304	76	228	4,933	1,594	3,339
		Rural	6,076	2,108	3,968	301	75	226	4,821	1,540	3,281
		Urban	461	183	278	3	1	2	112	54	58
42401000	Jamalpure (OG) - Ward No.15	Urban	44	15	29	-	-	-	14	11	3
42401000	Chovisi (OG) - Ward No.16	Urban	181	68	113	1	-	1	65	25	40
42401000	Chhapra (Part) (OG) - Ward No.17	Urban	12	6	6	-	-	-	-	-	-
42401000	Kabilpor (OG) - Ward No.18	Urban	180	69	111	2	1	1	32	17	15
42401000	Kaliawadi (OG) - Ward No.19	Urban	44	25	19	-	-	-	1	1	-
0002	Jalalpore	Total	5,806	2,387	3,419	300	101	199	3,868	1,438	2,430
		Rural	5,566	2,297	3,269	283	99	184	3,836	1,424	2,412
		Urban	240	90	150	17	2	15	32	14	18
42402000	Mahuvar (CT)	Urban	67	42	25	-	-	-	14	8	6
42403000	Jalalpore (CT)	Urban	173	48	125	17	2	15	18	6	12
0003	Gandevi	Total	11,529	4,229	7,300	1,363	290	1,073	6,808	2,437	4,371
		Rural	10,377	3,720	6,657	1,341	283	1,058	6,480	2,282	4,198
		Urban	1,152	509	643	22	7	15	328	155	173
42405000	Gandevi (CT)	Urban	848	341	507	6	1	5	293	138	155
42406000	Devsar (CT)	Urban	156	87	69	8	3	5	13	7	6
42407000	Bilimora (Talodh) (OG) - Ward No.11	Urban	49	29	20	-	-	-	-	-	-
42408000	Antaliya (CT)	Urban	99	52	47	8	3	5	22	10	12
0004	Chikhli	Total	31,133	4,940	26,193	12,332	1,221	11,111	16,536	2,873	13,663
		Rural	31,039	4,895	26,144	12,330	1,220	11,110	16,536	2,873	13,663
		Urban	94	45	49	2	1	1	-	-	-
42409000	Chikhli (CT)	Urban	94	45	49	2	1	1	-	-	-
0005	Bansda	Total	28,682	4,590	24,092	14,164	1,494	12,670	12,436	2,349	10,087
		Rural	28,682	4,590	24,092	14,164	1,494	12,670	12,436	2,349	10,087
		Urban	-	-	-	-	-	-	-	-	-
	URBAN										
50390000	Navsari UA	Urban	3,604	1,753	1,851	22	4	18	164	83	81
50390100	(a) Navsari (M+OG)	Urban	2,784	1,373	1,411	5	2	3	132	65	67
50390101	(i) Navsari (M)	Urban	2,323	1,190	1,133	2	1	1	20	11	9
50390102	(ii) Jamalpure (OG)	Urban	44	15	29	-	-	-	14	11	3
50390103	(iii) Chovisi (OG)	Urban	181	68	113	1	-	1	65	25	40
50390104	(iv) Chhapra (OG) (Part)	Urban	12	6	6	-	-	-	-	-	-
50390105	(v) Kabilpor (OG)	Urban	180	69	111	2	1	1	32	17	15
50390106	(vi) Kaliawadi (OG)	Urban	44	25	19	-	-	-	1	1	-
50390200	(b) Jalalpore (CT)	Urban	173	48	125	17	2	15	18	6	12

PRIMARY CENSUS ABSTRACT

CENSUS ABSTRACT

of Marginal Workers						Non-Workers			Total/	District/ CD Block/	Location
Household Industry Workers			Other Workers						Rural/ Urban	U.A./ City/ Town	Code Number
Persons	Males	Females	Persons	Males	Females	Persons	Males	Females			
51	52	53	54	55	56	57	58	59	3	2	1
2,099	447	1,652	12,917	6,439	6,478	684,248	273,432	410,816	Total	Navsari	24
1,421	353	1,068	7,791	3,618	4,173	466,627	194,299	272,328	Rural		
678	94	584	5,126	2,821	2,305	217,621	79,133	138,488	Urban		
345	143	202	955	478	477	75,669	30,047	45,622	Total	Navsari	0001
271	136	135	683	357	326	58,238	23,514	34,724	Rural		
74	7	67	272	121	151	17,431	6,533	10,898	Urban		
-	-	-	30	4	26	2,095	785	1,310	Urban	Jamalpure (OG) - Ward No.15	42401000
31	2	29	84	41	43	3,227	1,235	1,992	Urban	Chovisi (OG) - Ward No.16	42401000
4	-	4	8	6	2	1,512	573	939	Urban	Chhapra (Part) (OG) - Ward No.17	42401000
34	4	30	112	47	65	7,350	2,723	4,627	Urban	Kabilpor (OG) - Ward No.18	42401000
5	1	4	38	23	15	3,247	1,217	2,030	Urban	Kaliawadi (OG) - Ward No.19	42401000
209	47	162	1,429	801	628	104,950	40,079	64,871	Total	Jalalpore	0002
148	44	104	1,299	730	569	88,101	33,972	54,129	Rural		
61	3	58	130	71	59	16,849	6,107	10,742	Urban		
7	-	7	46	34	12	6,409	2,381	4,028	Urban	Mahuvar (CT)	42402000
54	3	51	84	37	47	10,440	3,726	6,714	Urban	Jalalpore (CT)	42403000
458	74	384	2,900	1,428	1,472	111,815	42,741	69,074	Total	Gandevi	0003
377	59	318	2,179	1,096	1,083	88,786	34,341	54,445	Rural		
81	15	66	721	332	389	23,029	8,400	14,629	Urban		
65	12	53	484	190	294	9,862	3,578	6,284	Urban	Gandevi (CT)	42405000
8	1	7	127	76	51	6,008	2,211	3,797	Urban	Devsar (CT)	42406000
-	-	-	49	29	20	3,986	1,455	2,531	Urban	Bilimora (Talodh) (OG) - Ward No.11	42407000
8	2	6	61	37	24	3,173	1,156	2,017	Urban	Antaliya (CT)	42408000
364	56	308	1,901	790	1,111	144,775	62,420	82,355	Total	Chikhli	0004
352	52	300	1,821	750	1,071	140,243	60,780	79,463	Rural		
12	4	8	80	40	40	4,532	1,640	2,892	Urban		
12	4	8	80	40	40	4,532	1,640	2,892	Urban	Chikhli (CT)	42409000
273	62	211	1,809	685	1,124	91,259	41,692	49,567	Total	Bansda	0005
273	62	211	1,809	685	1,124	91,259	41,692	49,567	Rural		
-	-	-	-	-	-	-	-	-	Urban		
URBAN											
493	59	434	2,925	1,607	1,318	150,346	54,524	95,822	Urban	Navsari UA	50390000
324	50	274	2,323	1,256	1,067	104,464	37,758	66,706	Urban	(a) Navsari (M+OG)	50390100
250	43	207	2,051	1,135	916	87,033	31,225	55,808	Urban	(i) Navsari (M)	50390101
-	-	-	30	4	26	2,095	785	1,310	Urban	(ii) Jamalpure (OG)	50390102
31	2	29	84	41	43	3,227	1,235	1,992	Urban	(iii) Chovisi (OG)	50390103
4	-	4	8	6	2	1,512	573	939	Urban	(iv) Chhapra (OG) (Part)	50390104
34	4	30	112	47	65	7,350	2,723	4,627	Urban	(v) Kabilpor (OG)	50390105
5	1	4	38	23	15	3,247	1,217	2,030	Urban	(vi) Kaliawadi (OG)	50390106
54	3	51	84	37	47	10,440	3,726	6,714	Urban	(b) Jalalpore (CT)	50390200

DISTRICT PRIMARY

Location Code Number	District/ CD Block/ U.A./ City/ Town	Total/ Rural/ Urban	Area of Town/ Ward in Square Kilometre	Number of Households	Total Population (Including Institutional and Houseless Population)			Population in the Age- Group 0-6		
					Persons	Males	Females	Persons	Males	Females
1	2	3	4	5	6	7	8	9	10	11
50390300	(c) Vijalpor (M)	Urban	3.7	11,666	53,913	29,126	24,787	7,367	3,994	3,373
50400000	Bilimora UA	Urban	N.A.	11,658	57,564	29,527	28,037	5,993	3,199	2,794
50400100	Bilimora (M+OG)	Urban	N.A.	11,658	57,564	29,527	28,037	5,993	3,199	2,794
50400101	(i) Bilimora (M)	Urban	16.0	10,303	51,211	26,228	24,983	5,248	2,824	2,424
50400102	(ii) Bilimora (Talodh) (OG)	Urban	N.A.	1,355	6,353	3,299	3,054	745	375	370
42402000	Mahuvar (CT)	Urban	3.4	2,056	9,718	5,046	4,672	1,125	598	527
42405000	Gandevi (CT)	Urban	4.4	3,243	15,865	7,996	7,869	1,636	809	827
42406000	Devsar (CT)	Urban	3.0	1,706	8,856	4,534	4,322	984	535	449
42408000	Antaliya (CT)	Urban	2.7	1,073	4,990	2,700	2,290	569	299	270
42409000	Chikhli (CT)	Urban	1.1	1,403	6,949	3,551	3,398	714	376	338

PRIMARY CENSUS ABSTRACT

CENSUS ABSTRACT

Scheduled Castes Population			Scheduled Tribes Population			Literates			Total/ Rural/ Urban	District/ U.A./ City/ Town	CD Block/ Urban
Persons	Males	Females	Persons	Males	Females	Persons	Males	Females	3	2	
12	13	14	15	16	17	18	19	20			
3,667	1,923	1,744	5,004	2,545	2,459	38,893	22,645	16,248	Urban	(c) Vijalpor (M)	
3,796	1,934	1,862	11,419	5,723	5,696	43,900	23,669	20,231	Urban	Bilimora UA	
3,796	1,934	1,862	11,419	5,723	5,696	43,900	23,669	20,231	Urban	Bilimora (M+OG)	
3,699	1,889	1,810	9,301	4,692	4,609	39,328	21,086	18,242	Urban	(i) Bilimora (M)	
97	45	52	2,118	1,031	1,087	4,572	2,583	1,989	Urban	(ii) Bilimora (Talodh) (OG)	
660	324	336	1,973	989	984	7,505	4,081	3,424	Urban	Mahuvar (CT)	
444	241	203	3,822	1,867	1,955	12,062	6,449	5,613	Urban	Gandevi (CT)	
258	126	132	1,827	927	900	7,049	3,808	3,241	Urban	Devsar (CT)	
253	135	118	1,308	670	638	3,762	2,200	1,562	Urban	Antaliya (CT)	
115	60	55	1,269	641	628	5,550	2,994	2,556	Urban	Chikhli (CT)	

DISTRICT PRIMARY

Location Code Number	District/ CD Block/ U.A./ City/ Town	Total/ Rural/ Urban	Illiterates			Total Workers			Main Workers		
			Persons	Males	Females	Persons	Males	Females	Persons	Males	Females
1	2	3	21	22	23	24	25	26	27	28	29
50390300	(c) Vijalpor (M)	Urban	15,020	6,481	8,539	18,471	16,086	2,385	17,824	15,754	2,070
50400000	Bilimora UA	Urban	13,664	5,858	7,806	20,273	15,884	4,389	18,668	14,966	3,702
50400100	Bilimora (M+OG)	Urban	13,664	5,858	7,806	20,273	15,884	4,389	18,668	14,966	3,702
50400101	(i) Bilimora (M)	Urban	11,883	5,142	6,741	17,906	14,040	3,866	16,350	13,151	3,199
50400102	(ii) Bilimora (Talodh) (OG)	Urban	1,781	716	1,065	2,367	1,844	523	2,318	1,815	503
42402000	Mahuvar (CT)	Urban	2,213	965	1,248	3,309	2,665	644	3,242	2,623	619
42405000	Gandevi (CT)	Urban	3,803	1,547	2,256	6,003	4,418	1,585	5,155	4,077	1,078
42406000	Devsar (CT)	Urban	1,807	726	1,081	2,848	2,323	525	2,692	2,236	456
42408000	Antaliya (CT)	Urban	1,228	500	728	1,817	1,544	273	1,718	1,492	226
42409000	Chikhli (CT)	Urban	1,399	557	842	2,417	1,911	506	2,323	1,866	457

PRIMARY CENSUS ABSTRACT

CENSUS ABSTRACT

Industrial Category of Main Workers												Total/ Rural/ Urban	District/ CD Block/ U.A./ City/ Town
Cultivators			Agricultural Labourers			Household Industry Workers			Other Workers				
Persons	Males	Females	Persons	Males	Females	Persons	Males	Females	Persons	Males	Females	3	2
30	31	32	33	34	35	36	37	38	39	40	41		
38	34	4	231	126	105	306	194	112	17,249	15,400	1,849	Urban	(c) Vijalpor (M)
60	57	3	131	90	41	450	280	170	18,027	14,539	3,488	Urban	Bilimora UA
60	57	3	131	90	41	450	280	170	18,027	14,539	3,488	Urban	Bilimora (M+OG)
59	56	3	124	83	41	445	276	169	15,722	12,736	2,986	Urban	(i) Bilimora (M)
1	1	-	7	7	-	5	4	1	2,305	1,803	502	Urban	(ii) Bilimora (Talodh) (OG)
85	80	5	507	365	142	91	62	29	2,559	2,116	443	Urban	Mahuvar (CT)
136	106	30	718	440	278	240	157	83	4,061	3,374	687	Urban	Gandevi (CT)
107	89	18	138	102	36	15	12	3	2,432	2,033	399	Urban	Devsar (CT)
19	15	4	137	96	41	34	30	4	1,528	1,351	177	Urban	Antaliya (CT)
30	22	8	3	2	1	167	138	29	2,123	1,704	419	Urban	Chikhli (CT)

DISTRICT PRIMARY

Location Code Number	District/ CD Block/ U.A./ City/ Town	Total/ Rural/ Urban	Marginal Workers			Industrial Category					
			Persons	Males	Females	Cultivators			Agricultural Labourers		
						Persons	Males	Females	Persons	Males	Females
1	2	3	42	43	44	45	46	47	48	49	50
50390300	(c) Vijalpor (M)	Urban	647	332	315	-	-	-	14	12	2
50400000	Bilimora UA	Urban	1,605	918	687	5	5	-	112	60	52
50400100	Bilimora (M+OG)	Urban	1,605	918	687	5	5	-	112	60	52
50400101	(i) Bilimora (M)	Urban	1,556	889	667	5	5	-	112	60	52
50400102	(ii) Bilimora (Talodh) (OG)	Urban	49	29	20	-	-	-	-	-	-
42402000	Mahuvar (CT)	Urban	67	42	25	-	-	-	14	8	6
42405000	Gandevi (CT)	Urban	848	341	507	6	1	5	293	138	155
42406000	Devsar (CT)	Urban	156	87	69	8	3	5	13	7	6
42408000	Antaliya (CT)	Urban	99	52	47	8	3	5	22	10	12
42409000	Chikhli (CT)	Urban	94	45	49	2	1	1	-	-	-

PRIMARY CENSUS ABSTRACT

CENSUS ABSTRACT

of Marginal Workers						Non-Workers			Total/ Rural/ Urban	District/ CD Block/ U.A./ City/ Town	Location Code Number
Household Industry Workers			Other Workers								
Persons	Males	Females	Persons	Males	Females	Persons	Males	Females	3	2	1
51	52	53	54	55	56	57	58	59			
115	6	109	518	314	204	35,442	13,040	22,402	Urban	(e) Vijalpor (M)	50390300
85	16	69	1,403	837	566	37,291	13,643	23,648	Urban	Bilimora UA	50400000
85	16	69	1,403	837	566	37,291	13,643	23,648	Urban	Bilimora (M+OG)	50400100
85	16	69	1,354	808	546	33,305	12,188	21,117	Urban	(i) Bilimora (M)	50400101
-	-	-	49	29	20	3,986	1,455	2,531	Urban	(ii) Bilimora (Talodh) (OG)	50400102
7	-	7	46	34	12	6,409	2,381	4,028	Urban	Mahuvar (CT)	42402000
65	12	53	484	190	294	9,862	3,578	6,284	Urban	Gandevi (CT)	42405000
8	1	7	127	76	51	6,008	2,211	3,797	Urban	Devsar (CT)	42406000
8	2	6	61	37	24	3,173	1,156	2,017	Urban	Antaliya (CT)	42408000
12	4	8	80	40	40	4,532	1,640	2,892	Urban	Chikhli (CT)	42409000

APPENDIX TO DISTRICT PRIMARY CENSUS ABSTRACT
(URBAN BLOCK WISE FIGURES OF TOTAL, SCHEDULED
CASTES AND SCHEDULED TRIBES POPULATION)

APPENDIX TO DISTRICT PRIMARY CENSUS ABSTRACT

TOTAL, SCHEDULED CASTES AND SCHEDULED TRIBES POPULATION - URBAN BLOCK WISE

Location Code	Name of Town	Name of Ward	Boundaries of Urban Block / EB Number	Total Population	Scheduled Castes Population	Scheduled Tribes Population
1	2	3	4	5	6	7
42401000	Navsari (M+OG)	Ward No. 1	EB No. 1	673	198	99
42401000	Navsari (M+OG)	Ward No. 1	EB No. 2	719	38	60
42401000	Navsari (M+OG)	Ward No. 1	EB No. 3	597	77	164
42401000	Navsari (M+OG)	Ward No. 1	EB No. 4	509	18	132
42401000	Navsari (M+OG)	Ward No. 1	EB No. 5	694	9	25
42401000	Navsari (M+OG)	Ward No. 1	EB No. 6	811	11	86
42401000	Navsari (M+OG)	Ward No. 1	EB No. 7	820	26	49
42401000	Navsari (M+OG)	Ward No. 1	EB No. 8	666	4	15
42401000	Navsari (M+OG)	Ward No. 1	EB No. 9	659	10	35
42401000	Navsari (M+OG)	Ward No. 1	EB No. 10	615	4	11
42401000	Navsari (M+OG)	Ward No. 1	EB No. 11	401	-	23
42401000	Navsari (M+OG)	Ward No. 1	EB No. 12	750	-	257
42401000	Navsari (M+OG)	Ward No. 1	EB No. 13	628	-	506
42401000	Navsari (M+OG)	Ward No. 1	EB No. 255	708	524	32
42401000	Navsari (M+OG)	Ward No. 1	EB No. 256	702	158	81
42401000	Navsari (M+OG)	Ward No. 1	EB No. 257	534	43	21
42401000	Navsari (M+OG)	Ward No. 1	EB No. 258	590	13	159
42401000	Navsari (M+OG)	Ward No. 1	EB No. 259	509	41	29
42401000	Navsari (M+OG)	Ward No. 2	EB No. 14	634	32	141
42401000	Navsari (M+OG)	Ward No. 2	EB No. 15	594	1	69
42401000	Navsari (M+OG)	Ward No. 2	EB No. 16	803	7	19
42401000	Navsari (M+OG)	Ward No. 2	EB No. 17	216	-	13
42401000	Navsari (M+OG)	Ward No. 2	EB No. 18	306	-	-
42401000	Navsari (M+OG)	Ward No. 2	EB No. 19	763	31	43
42401000	Navsari (M+OG)	Ward No. 2	EB No. 20	546	6	25
42401000	Navsari (M+OG)	Ward No. 2	EB No. 21	633	-	-
42401000	Navsari (M+OG)	Ward No. 2	EB No. 22	428	-	10
42401000	Navsari (M+OG)	Ward No. 2	EB No. 23	231	19	43
42401000	Navsari (M+OG)	Ward No. 2	EB No. 24	306	-	9
42401000	Navsari (M+OG)	Ward No. 2	EB No. 25	651	-	-
42401000	Navsari (M+OG)	Ward No. 2	EB No. 26	838	36	97
42401000	Navsari (M+OG)	Ward No. 2	EB No. 27	404	14	23
42401000	Navsari (M+OG)	Ward No. 2	EB No. 28	1,243	11	180
42401000	Navsari (M+OG)	Ward No. 2	EB No. 260	726	64	9
42401000	Navsari (M+OG)	Ward No. 2	EB No. 261	531	17	5
42401000	Navsari (M+OG)	Ward No. 2	EB No. 262	578	-	-
42401000	Navsari (M+OG)	Ward No. 2	EB No. 263	554	6	14
42401000	Navsari (M+OG)	Ward No. 2	EB No. 264	560	-	-
42401000	Navsari (M+OG)	Ward No. 2	EB No. 265	756	11	7
42401000	Navsari (M+OG)	Ward No. 3	EB No. 29	542	-	3
42401000	Navsari (M+OG)	Ward No. 3	EB No. 30	494	6	6
42401000	Navsari (M+OG)	Ward No. 3	EB No. 31	594	45	7
42401000	Navsari (M+OG)	Ward No. 3	EB No. 32	402	359	8

APPENDIX TO DISTRICT PRIMARY CENSUS ABSTRACT

TOTAL, SCHEDULED CASTES AND SCHEDULED TRIBES POPULATION - URBAN BLOCK WISE

Location Code	Name of Town	Name of Ward	Boundaries of Urban Block / EB Number	Total Population	Scheduled Castes Population	Scheduled Tribes Population
1	2	3	4	5	6	7
42401000	Navsari (M+OG)	Ward No. 3	EB No. 33	742	687	1
42401000	Navsari (M+OG)	Ward No. 3	EB No. 34	545	282	-
42401000	Navsari (M+OG)	Ward No. 3	EB No. 35	463	4	29
42401000	Navsari (M+OG)	Ward No. 3	EB No. 36	606	256	63
42401000	Navsari (M+OG)	Ward No. 3	EB No. 37	752	-	37
42401000	Navsari (M+OG)	Ward No. 3	EB No. 38	812	8	116
42401000	Navsari (M+OG)	Ward No. 3	EB No. 39	501	39	162
42401000	Navsari (M+OG)	Ward No. 3	EB No. 266	488	15	8
42401000	Navsari (M+OG)	Ward No. 3	EB No. 267	519	2	122
42401000	Navsari (M+OG)	Ward No. 4	EB No. 40	243	-	2
42401000	Navsari (M+OG)	Ward No. 4	EB No. 41	410	-	-
42401000	Navsari (M+OG)	Ward No. 4	EB No. 42	469	7	-
42401000	Navsari (M+OG)	Ward No. 4	EB No. 43	464	3	-
42401000	Navsari (M+OG)	Ward No. 4	EB No. 44	354	-	-
42401000	Navsari (M+OG)	Ward No. 4	EB No. 45	373	-	-
42401000	Navsari (M+OG)	Ward No. 4	EB No. 46	412	-	-
42401000	Navsari (M+OG)	Ward No. 4	EB No. 47	163	-	-
42401000	Navsari (M+OG)	Ward No. 4	EB No. 48	397	-	-
42401000	Navsari (M+OG)	Ward No. 4	EB No. 49	718	-	-
42401000	Navsari (M+OG)	Ward No. 4	EB No. 50	690	-	11
42401000	Navsari (M+OG)	Ward No. 4	EB No. 51	287	4	16
42401000	Navsari (M+OG)	Ward No. 4	EB No. 52	1,076	94	134
42401000	Navsari (M+OG)	Ward No. 4	EB No. 53	669	128	81
42401000	Navsari (M+OG)	Ward No. 4	EB No. 54	562	2	263
42401000	Navsari (M+OG)	Ward No. 4	EB No. 268	572	3	160
42401000	Navsari (M+OG)	Ward No. 5	EB No. 55	556	10	5
42401000	Navsari (M+OG)	Ward No. 5	EB No. 56	433	14	10
42401000	Navsari (M+OG)	Ward No. 5	EB No. 57	549	27	14
42401000	Navsari (M+OG)	Ward No. 5	EB No. 58	732	170	14
42401000	Navsari (M+OG)	Ward No. 5	EB No. 59	651	8	11
42401000	Navsari (M+OG)	Ward No. 5	EB No. 60	832	27	3
42401000	Navsari (M+OG)	Ward No. 5	EB No. 61	263	12	5
42401000	Navsari (M+OG)	Ward No. 5	EB No. 62	426	6	-
42401000	Navsari (M+OG)	Ward No. 5	EB No. 63	613	10	106
42401000	Navsari (M+OG)	Ward No. 5	EB No. 64	497	-	192
42401000	Navsari (M+OG)	Ward No. 5	EB No. 65	926	9	396
42401000	Navsari (M+OG)	Ward No. 5	EB No. 66	273	-	9
42401000	Navsari (M+OG)	Ward No. 5	EB No. 67	385	7	8
42401000	Navsari (M+OG)	Ward No. 5	EB No. 68	1,031	-	31
42401000	Navsari (M+OG)	Ward No. 5	EB No. 69	671	59	247
42401000	Navsari (M+OG)	Ward No. 5	EB No. 70	267	6	52
42401000	Navsari (M+OG)	Ward No. 5	EB No. 269	553	57	52

APPENDIX TO DISTRICT PRIMARY CENSUS ABSTRACT

TOTAL, SCHEDULED CASTES AND SCHEDULED TRIBES POPULATION - URBAN BLOCK WISE

Location Code	Name of Town	Name of Ward	Boundaries of Urban Block / EB Number	Total Population	Scheduled Castes Population	Scheduled Tribes Population
1	2	3	4	5	6	7
42401000	Navsari (M+OG)	Ward No. 6	EB No. 71	503	10	-
42401000	Navsari (M+OG)	Ward No. 6	EB No. 72	824	7	43
42401000	Navsari (M+OG)	Ward No. 6	EB No. 73	339	-	11
42401000	Navsari (M+OG)	Ward No. 6	EB No. 74	592	7	7
42401000	Navsari (M+OG)	Ward No. 6	EB No. 75	563	-	-
42401000	Navsari (M+OG)	Ward No. 6	EB No. 76	114	-	-
42401000	Navsari (M+OG)	Ward No. 6	EB No. 77	238	-	-
42401000	Navsari (M+OG)	Ward No. 6	EB No. 78	425	-	1
42401000	Navsari (M+OG)	Ward No. 6	EB No. 79	147	-	-
42401000	Navsari (M+OG)	Ward No. 6	EB No. 80	588	-	5
42401000	Navsari (M+OG)	Ward No. 6	EB No. 81	477	-	5
42401000	Navsari (M+OG)	Ward No. 6	EB No. 82	304	-	-
42401000	Navsari (M+OG)	Ward No. 6	EB No. 83	569	42	78
42401000	Navsari (M+OG)	Ward No. 6	EB No. 84	287	-	115
42401000	Navsari (M+OG)	Ward No. 6	EB No. 270	446	-	16
42401000	Navsari (M+OG)	Ward No. 6	EB No. 271	610	-	59
42401000	Navsari (M+OG)	Ward No. 7	EB No. 85	347	-	9
42401000	Navsari (M+OG)	Ward No. 7	EB No. 86	424	10	9
42401000	Navsari (M+OG)	Ward No. 7	EB No. 87	641	43	4
42401000	Navsari (M+OG)	Ward No. 7	EB No. 88	444	6	10
42401000	Navsari (M+OG)	Ward No. 7	EB No. 89	638	13	109
42401000	Navsari (M+OG)	Ward No. 7	EB No. 90	795	3	8
42401000	Navsari (M+OG)	Ward No. 7	EB No. 91	509	-	149
42401000	Navsari (M+OG)	Ward No. 7	EB No. 92	771	184	87
42401000	Navsari (M+OG)	Ward No. 7	EB No. 93	355	-	-
42401000	Navsari (M+OG)	Ward No. 7	EB No. 94	670	78	16
42401000	Navsari (M+OG)	Ward No. 7	EB No. 95	615	33	82
42401000	Navsari (M+OG)	Ward No. 7	EB No. 96	539	49	152
42401000	Navsari (M+OG)	Ward No. 7	EB No. 97	785	-	616
42401000	Navsari (M+OG)	Ward No. 7	EB No. 98	1,175	61	259
42401000	Navsari (M+OG)	Ward No. 7	EB No. 272	679	9	4
42401000	Navsari (M+OG)	Ward No. 7	EB No. 273	811	-	462
42401000	Navsari (M+OG)	Ward No. 8	EB No. 99	39	8	6
42401000	Navsari (M+OG)	Ward No. 8	EB No. 100	653	16	109
42401000	Navsari (M+OG)	Ward No. 8	EB No. 101	346	14	79
42401000	Navsari (M+OG)	Ward No. 8	EB No. 102	934	37	437
42401000	Navsari (M+OG)	Ward No. 8	EB No. 103	528	-	180
42401000	Navsari (M+OG)	Ward No. 8	EB No. 104	828	-	69
42401000	Navsari (M+OG)	Ward No. 8	EB No. 105	854	57	101
42401000	Navsari (M+OG)	Ward No. 8	EB No. 106	459	188	36
42401000	Navsari (M+OG)	Ward No. 8	EB No. 107	671	32	37
42401000	Navsari (M+OG)	Ward No. 8	EB No. 108	479	6	117

APPENDIX TO DISTRICT PRIMARY CENSUS ABSTRACT

TOTAL, SCHEDULED CASTES AND SCHEDULED TRIBES POPULATION - URBAN BLOCK WISE

Location Code	Name of Town	Name of Ward	Boundaries of Urban Block / EB Number	Total Population	Scheduled Castes Population	Scheduled Tribes Population
1	2	3	4	5	6	7
42401000	Navsari (M+OG)	Ward No. 8	EB No. 109	217	-	4
42401000	Navsari (M+OG)	Ward No. 8	EB No. 110	349	-	-
42401000	Navsari (M+OG)	Ward No. 8	EB No. 111	379	-	46
42401000	Navsari (M+OG)	Ward No. 8	EB No. 112	366	-	13
42401000	Navsari (M+OG)	Ward No. 8	EB No. 113	686	-	4
42401000	Navsari (M+OG)	Ward No. 8	EB No. 114	268	1	3
42401000	Navsari (M+OG)	Ward No. 8	EB No. 274	543	-	43
42401000	Navsari (M+OG)	Ward No. 8	EB No. 275	676	31	145
42401000	Navsari (M+OG)	Ward No. 9	EB No. 115	662	299	113
42401000	Navsari (M+OG)	Ward No. 9	EB No. 116	782	43	17
42401000	Navsari (M+OG)	Ward No. 9	EB No. 117	247	5	18
42401000	Navsari (M+OG)	Ward No. 9	EB No. 118	260	-	-
42401000	Navsari (M+OG)	Ward No. 9	EB No. 119	407	12	-
42401000	Navsari (M+OG)	Ward No. 9	EB No. 120	378	-	-
42401000	Navsari (M+OG)	Ward No. 9	EB No. 121	684	-	10
42401000	Navsari (M+OG)	Ward No. 9	EB No. 122	427	-	4
42401000	Navsari (M+OG)	Ward No. 9	EB No. 123	275	2	-
42401000	Navsari (M+OG)	Ward No. 9	EB No. 124	543	5	10
42401000	Navsari (M+OG)	Ward No. 9	EB No. 125	336	-	1
42401000	Navsari (M+OG)	Ward No. 9	EB No. 126	381	-	7
42401000	Navsari (M+OG)	Ward No. 9	EB No. 127	608	-	28
42401000	Navsari (M+OG)	Ward No. 9	EB No. 128	976	-	9
42401000	Navsari (M+OG)	Ward No. 9	EB No. 129	918	-	1
42401000	Navsari (M+OG)	Ward No. 9	EB No. 130	683	-	-
42401000	Navsari (M+OG)	Ward No. 9	EB No. 276	544	4	37
42401000	Navsari (M+OG)	Ward No. 10	EB No. 131	747	137	17
42401000	Navsari (M+OG)	Ward No. 10	EB No. 132	526	6	61
42401000	Navsari (M+OG)	Ward No. 10	EB No. 133	463	-	175
42401000	Navsari (M+OG)	Ward No. 10	EB No. 134	164	-	-
42401000	Navsari (M+OG)	Ward No. 10	EB No. 135	439	-	35
42401000	Navsari (M+OG)	Ward No. 10	EB No. 136	487	21	4
42401000	Navsari (M+OG)	Ward No. 10	EB No. 137	436	4	64
42401000	Navsari (M+OG)	Ward No. 10	EB No. 138	442	13	37
42401000	Navsari (M+OG)	Ward No. 10	EB No. 139	304	7	-
42401000	Navsari (M+OG)	Ward No. 10	EB No. 140	254	-	-
42401000	Navsari (M+OG)	Ward No. 10	EB No. 141	244	-	-
42401000	Navsari (M+OG)	Ward No. 10	EB No. 142	301	-	11
42401000	Navsari (M+OG)	Ward No. 10	EB No. 143	299	-	-
42401000	Navsari (M+OG)	Ward No. 10	EB No. 144	778	280	-
42401000	Navsari (M+OG)	Ward No. 10	EB No. 145	539	60	32
42401000	Navsari (M+OG)	Ward No. 10	EB No. 146	236	6	8
42401000	Navsari (M+OG)	Ward No. 10	EB No. 147	498	143	31

APPENDIX TO DISTRICT PRIMARY CENSUS ABSTRACT

TOTAL, SCHEDULED CASTES AND SCHEDULED TRIBES POPULATION - URBAN BLOCKWISE

Location Code	Name of Town	Name of Ward	Boundaries of Urban Block / EB Number	Total Population	Scheduled Castes Population	Scheduled Tribes Population
1	2	3	4	5	6	7
42401000	Navsari (M+OG)	Ward No. 11	EB No. 148	996	58	187
42401000	Navsari (M+OG)	Ward No. 11	EB No. 149	596	252	81
42401000	Navsari (M+OG)	Ward No. 11	EB No. 150	609	79	452
42401000	Navsari (M+OG)	Ward No. 11	EB No. 151	1,062	64	135
42401000	Navsari (M+OG)	Ward No. 11	EB No. 152	362	-	295
42401000	Navsari (M+OG)	Ward No. 11	EB No. 153	259	-	259
42401000	Navsari (M+OG)	Ward No. 11	EB No. 154	938	2	337
42401000	Navsari (M+OG)	Ward No. 11	EB No. 155	466	-	464
42401000	Navsari (M+OG)	Ward No. 11	EB No. 156	395	-	376
42401000	Navsari (M+OG)	Ward No. 11	EB No. 157	332	56	44
42401000	Navsari (M+OG)	Ward No. 11	EB No. 158	788	57	344
42401000	Navsari (M+OG)	Ward No. 11	EB No. 159	745	66	69
42401000	Navsari (M+OG)	Ward No. 11	EB No. 160	936	288	26
42401000	Navsari (M+OG)	Ward No. 11	EB No. 161	403	285	-
42401000	Navsari (M+OG)	Ward No. 11	EB No. 162	824	8	38
42401000	Navsari (M+OG)	Ward No. 11	EB No. 163	1,001	252	101
42401000	Navsari (M+OG)	Ward No. 11	EB No. 277	676	170	90
42401000	Navsari (M+OG)	Ward No. 12	EB No. 164	165	-	5
42401000	Navsari (M+OG)	Ward No. 12	EB No. 165	434	-	-
42401000	Navsari (M+OG)	Ward No. 12	EB No. 166	596	2	-
42401000	Navsari (M+OG)	Ward No. 12	EB No. 167	789	19	31
42401000	Navsari (M+OG)	Ward No. 12	EB No. 168	560	37	54
42401000	Navsari (M+OG)	Ward No. 12	EB No. 169	269	-	-
42401000	Navsari (M+OG)	Ward No. 12	EB No. 170	851	-	8
42401000	Navsari (M+OG)	Ward No. 12	EB No. 171	334	-	91
42401000	Navsari (M+OG)	Ward No. 12	EB No. 172	1,051	6	157
42401000	Navsari (M+OG)	Ward No. 12	EB No. 173	990	86	225
42401000	Navsari (M+OG)	Ward No. 12	EB No. 174	693	-	-
42401000	Navsari (M+OG)	Ward No. 12	EB No. 175	644	84	144
42401000	Navsari (M+OG)	Ward No. 12	EB No. 176	407	62	126
42401000	Navsari (M+OG)	Ward No. 12	EB No. 177	672	3	32
42401000	Navsari (M+OG)	Ward No. 12	EB No. 178	116	-	2
42401000	Navsari (M+OG)	Ward No. 12	EB No. 179	242	-	6
42401000	Navsari (M+OG)	Ward No. 12	EB No. 180	362	10	8
42401000	Navsari (M+OG)	Ward No. 12	EB No. 181	446	-	9
42401000	Navsari (M+OG)	Ward No. 12	EB No. 278	672	-	90
42401000	Navsari (M+OG)	Ward No. 13	EB No. 182	652	3	7
42401000	Navsari (M+OG)	Ward No. 13	EB No. 183	818	3	30
42401000	Navsari (M+OG)	Ward No. 13	EB No. 184	630	8	21
42401000	Navsari (M+OG)	Ward No. 13	EB No. 185	251	5	1
42401000	Navsari (M+OG)	Ward No. 13	EB No. 186	1,026	11	33
42401000	Navsari (M+OG)	Ward No. 13	EB No. 187	745	-	-

APPENDIX TO DISTRICT PRIMARY CENSUS ABSTRACT

TOTAL, SCHEDULED CASTES AND SCHEDULED TRIBES POPULATION - URBAN BLOCK WISE

Location Code	Name of Town	Name of Ward	Boundaries of Urban Block / EB Number	Total Population	Scheduled Castes Population	Scheduled Tribes Population
1	2	3	4	5	6	7
42401000	Navsari (M+OG)	Ward No. 13	EB No. 188	263	-	-
42401000	Navsari (M+OG)	Ward No. 13	EB No. 189	619	10	9
42401000	Navsari (M+OG)	Ward No. 13	EB No. 190	980	-	252
42401000	Navsari (M+OG)	Ward No. 13	EB No. 191	819	110	300
42401000	Navsari (M+OG)	Ward No. 13	EB No. 192	479	27	64
42401000	Navsari (M+OG)	Ward No. 13	EB No. 193	369	41	18
42401000	Navsari (M+OG)	Ward No. 13	EB No. 279	623	4	61
42401000	Navsari (M+OG)	Ward No. 13	EB No. 280	808	-	28
42401000	Navsari (M+OG)	Ward No. 14	EB No. 194	993	54	191
42401000	Navsari (M+OG)	Ward No. 14	EB No. 195	421	-	116
42401000	Navsari (M+OG)	Ward No. 14	EB No. 196	528	-	290
42401000	Navsari (M+OG)	Ward No. 14	EB No. 197	497	10	224
42401000	Navsari (M+OG)	Ward No. 14	EB No. 198	341	9	60
42401000	Navsari (M+OG)	Ward No. 14	EB No. 199	434	12	7
42401000	Navsari (M+OG)	Ward No. 14	EB No. 200	584	10	99
42401000	Navsari (M+OG)	Ward No. 14	EB No. 201	291	7	-
42401000	Navsari (M+OG)	Ward No. 14	EB No. 202	438	21	210
42401000	Navsari (M+OG)	Ward No. 14	EB No. 203	676	-	338
42401000	Navsari (M+OG)	Ward No. 14	EB No. 204	527	11	217
42401000	Navsari (M+OG)	Ward No. 14	EB No. 205	742	14	557
42401000	Navsari (M+OG)	Ward No. 14	EB No. 206	933	44	414
42401000	Navsari (M+OG)	Ward No. 14	EB No. 207	951	16	623
42401000	Navsari (M+OG)	Ward No. 14	EB No. 208	482	-	450
42401000	Navsari (M+OG)	Ward No. 14	EB No. 209	703	22	306
42401000	Navsari (M+OG)	Ward No. 14	EB No. 210	290	21	264
42401000	Navsari (M+OG)	Ward No. 14	EB No. 211	451	96	252
42401000	Navsari (M+OG)	Ward No. 14	EB No. 281	508	6	177
42401000	Navsari (M+OG)	Ward No. 14	EB No. 282	834	56	91
42401000	Navsari (M+OG)	Ward No. 15	EB No. 212	848	123	423
42401000	Navsari (M+OG)	Ward No. 15	EB No. 213	654	43	173
42401000	Navsari (M+OG)	Ward No. 15	EB No. 214	753	18	378
42401000	Navsari (M+OG)	Ward No. 15	EB No. 215	984	53	52
42401000	Navsari (M+OG)	Ward No. 16	EB No. 216	566	4	215
42401000	Navsari (M+OG)	Ward No. 16	EB No. 217	280	-	-
42401000	Navsari (M+OG)	Ward No. 16	EB No. 218	551	-	246
42401000	Navsari (M+OG)	Ward No. 16	EB No. 219	700	17	479
42401000	Navsari (M+OG)	Ward No. 16	EB No. 220	771	23	602
42401000	Navsari (M+OG)	Ward No. 16	EB No. 221	316	2	24
42401000	Navsari (M+OG)	Ward No. 16	EB No. 222	601	22	83
42401000	Navsari (M+OG)	Ward No. 16	EB No. 223	317	23	57
42401000	Navsari (M+OG)	Ward No. 16	EB No. 224	546	51	227
42401000	Navsari (M+OG)	Ward No. 16	EB No. 225	371	-	364

PRIMARY CENSUS ABSTRACT

APPENDIX TO DISTRICT PRIMARY CENSUS ABSTRACT

TOTAL, SCHEDULED CASTES AND SCHEDULED TRIBES POPULATION - URBAN BLOCKWISE

Location Code	Name of Town	Name of Ward	Boundaries of Urban Block / EB Number	Total Population	Scheduled Castes Population	Scheduled Tribes Population
1	2	3	4	5	6	7
42401000	Navsari (M+OG)	Ward No. 16	EB No. 283	737	20	601
42401000	Navsari (M+OG)	Ward No. 17	EB No. 226	761	11	82
42401000	Navsari (M+OG)	Ward No. 17	EB No. 227	593	36	53
42401000	Navsari (M+OG)	Ward No. 17	EB No. 228	969	-	58
42401000	Navsari (M+OG)	Ward No. 18	EB No. 229	546	-	316
42401000	Navsari (M+OG)	Ward No. 18	EB No. 230	857	4	22
42401000	Navsari (M+OG)	Ward No. 18	EB No. 231	428	10	31
42401000	Navsari (M+OG)	Ward No. 18	EB No. 232	661	45	35
42401000	Navsari (M+OG)	Ward No. 18	EB No. 233	551	38	71
42401000	Navsari (M+OG)	Ward No. 18	EB No. 234	1,226	34	183
42401000	Navsari (M+OG)	Ward No. 18	EB No. 235	383	9	214
42401000	Navsari (M+OG)	Ward No. 18	EB No. 236	513	28	20
42401000	Navsari (M+OG)	Ward No. 18	EB No. 237	458	12	36
42401000	Navsari (M+OG)	Ward No. 18	EB No. 238	607	6	303
42401000	Navsari (M+OG)	Ward No. 18	EB No. 239	517	200	43
42401000	Navsari (M+OG)	Ward No. 18	EB No. 240	835	29	97
42401000	Navsari (M+OG)	Ward No. 18	EB No. 241	661	2	22
42401000	Navsari (M+OG)	Ward No. 18	EB No. 242	460	-	40
42401000	Navsari (M+OG)	Ward No. 18	EB No. 243	528	19	23
42401000	Navsari (M+OG)	Ward No. 18	EB No. 244	362	-	96
42401000	Navsari (M+OG)	Ward No. 18	EB No. 245	423	4	5
42401000	Navsari (M+OG)	Ward No. 18	EB No. 246	387	48	11
42401000	Navsari (M+OG)	Ward No. 18	EB No. 284	597	11	114
42401000	Navsari (M+OG)	Ward No. 18	EB No. 285	691	81	178
42401000	Navsari (M+OG)	Ward No. 19	EB No. 247	772	-	79
42401000	Navsari (M+OG)	Ward No. 19	EB No. 248	851	13	32
42401000	Navsari (M+OG)	Ward No. 19	EB No. 249	848	30	55
42401000	Navsari (M+OG)	Ward No. 19	EB No. 250	288	9	100
42401000	Navsari (M+OG)	Ward No. 19	EB No. 251	515	29	212
42401000	Navsari (M+OG)	Ward No. 19	EB No. 252	837	5	23
42401000	Navsari (M+OG)	Ward No. 19	EB No. 253	358	-	357
42401000	Navsari (M+OG)	Ward No. 19	EB No. 254	755	33	425
42402000	Mahuvar (CT)	Ward No. 1	EB No. 1	201	-	193
42402000	Mahuvar (CT)	Ward No. 1	EB No. 2	688	4	73
42402000	Mahuvar (CT)	Ward No. 1	EB No. 3	684	62	58
42402000	Mahuvar (CT)	Ward No. 1	EB No. 4	1,203	72	252
42402000	Mahuvar (CT)	Ward No. 1	EB No. 5	383	4	13
42402000	Mahuvar (CT)	Ward No. 1	EB No. 6	440	23	23
42402000	Mahuvar (CT)	Ward No. 1	EB No. 7	377	2	34
42402000	Mahuvar (CT)	Ward No. 1	EB No. 8	503	63	24
42402000	Mahuvar (CT)	Ward No. 1	EB No. 9	390	37	7
42402000	Mahuvar (CT)	Ward No. 1	EB No. 10	579	59	51

APPENDIX TO DISTRICT PRIMARY CENSUS ABSTRACT

TOTAL, SCHEDULED CASTES AND SCHEDULED TRIBES POPULATION - URBAN BLOCKWISE

Location Code	Name of Town	Name of Ward	Boundaries of Urban Block / EB Number	Total Population	Scheduled Castes Population	Scheduled Tribes Population
1	2	3	4	5	6	7
42402000	Mahuvar (CT)	Ward No. 1	EB No. 11	458	43	42
42402000	Mahuvar (CT)	Ward No. 1	EB No. 12	704	23	51
42402000	Mahuvar (CT)	Ward No. 1	EB No. 13	592	44	133
42402000	Mahuvar (CT)	Ward No. 1	EB No. 14	507	14	350
42402000	Mahuvar (CT)	Ward No. 1	EB No. 15	316	-	2
42402000	Mahuvar (CT)	Ward No. 1	EB No. 16	513	9	393
42402000	Mahuvar (CT)	Ward No. 1	EB No. 17	609	41	62
42402000	Mahuvar (CT)	Ward No. 1	EB No. 18	367	-	212
42402000	Mahuvar (CT)	Ward No. 1	EB No. 19	204	160	-
42403000	Jalalpore (CT)	Ward No. 1	EB No. 1	672	29	130
42403000	Jalalpore (CT)	Ward No. 1	EB No. 2	456	-	5
42403000	Jalalpore (CT)	Ward No. 1	EB No. 3	350	-	-
42403000	Jalalpore (CT)	Ward No. 1	EB No. 4	459	-	-
42403000	Jalalpore (CT)	Ward No. 1	EB No. 5	196	-	4
42403000	Jalalpore (CT)	Ward No. 1	EB No. 6	334	-	5
42403000	Jalalpore (CT)	Ward No. 1	EB No. 7	272	-	24
42403000	Jalalpore (CT)	Ward No. 1	EB No. 8	545	7	16
42403000	Jalalpore (CT)	Ward No. 1	EB No. 9	549	44	60
42403000	Jalalpore (CT)	Ward No. 1	EB No. 10	559	2	436
42403000	Jalalpore (CT)	Ward No. 1	EB No. 11	381	62	108
42403000	Jalalpore (CT)	Ward No. 1	EB No. 12	490	-	362
42403000	Jalalpore (CT)	Ward No. 1	EB No. 13	574	-	458
42403000	Jalalpore (CT)	Ward No. 1	EB No. 14	601	29	82
42403000	Jalalpore (CT)	Ward No. 1	EB No. 15	800	-	20
42403000	Jalalpore (CT)	Ward No. 1	EB No. 16	392	13	31
42403000	Jalalpore (CT)	Ward No. 1	EB No. 17	715	26	302
42403000	Jalalpore (CT)	Ward No. 1	EB No. 18	310	-	-
42403000	Jalalpore (CT)	Ward No. 1	EB No. 19	582	40	5
42403000	Jalalpore (CT)	Ward No. 1	EB No. 20	672	-	-
42403000	Jalalpore (CT)	Ward No. 1	EB No. 21	630	-	31
42403000	Jalalpore (CT)	Ward No. 1	EB No. 22	684	-	9
42403000	Jalalpore (CT)	Ward No. 1	EB No. 23	777	13	25
42403000	Jalalpore (CT)	Ward No. 1	EB No. 24	628	-	-
42403000	Jalalpore (CT)	Ward No. 1	EB No. 25	758	16	193
42403000	Jalalpore (CT)	Ward No. 1	EB No. 26	634	27	478
42403000	Jalalpore (CT)	Ward No. 1	EB No. 27	504	22	17
42403000	Jalalpore (CT)	Ward No. 1	EB No. 28	702	18	17
42403000	Jalalpore (CT)	Ward No. 1	EB No. 29	541	76	179
42403000	Jalalpore (CT)	Ward No. 1	EB No. 30	481	-	-
42404000	Vijalpor (M)	Ward No. 1	EB No. 1	200	-	42
42404000	Vijalpor (M)	Ward No. 1	EB No. 2	345	175	32
42404000	Vijalpor (M)	Ward No. 1	EB No. 3	256	4	95
42404000	Vijalpor (M)	Ward No. 1	EB No. 4	313	1	21

APPENDIX TO DISTRICT PRIMARY CENSUS ABSTRACT

TOTAL, SCHEDULED CASTES AND SCHEDULED TRIBES POPULATION - URBAN BLOCKWISE

Location Code	Name of Town	Name of Ward	Boundaries of Urban Block / EB Number	Total Population	Scheduled Castes Population	Scheduled Tribes Population
1	2	3	4	5	6	7
42404000	Vijalpor (M)	Ward No. 1	EB No. 5	548	32	13
42404000	Vijalpor (M)	Ward No. 1	EB No. 6	298	-	4
42404000	Vijalpor (M)	Ward No. 1	EB No. 7	299	-	5
42404000	Vijalpor (M)	Ward No. 1	EB No. 8	273	-	-
42404000	Vijalpor (M)	Ward No. 1	EB No. 9	178	-	64
42404000	Vijalpor (M)	Ward No. 1	EB No. 10	596	-	-
42404000	Vijalpor (M)	Ward No. 1	EB No. 11	384	-	126
42404000	Vijalpor (M)	Ward No. 1	EB No. 12	393	-	-
42404000	Vijalpor (M)	Ward No. 2	EB No. 13	382	12	3
42404000	Vijalpor (M)	Ward No. 2	EB No. 14	165	6	16
42404000	Vijalpor (M)	Ward No. 2	EB No. 15	332	3	37
42404000	Vijalpor (M)	Ward No. 2	EB No. 16	353	8	4
42404000	Vijalpor (M)	Ward No. 2	EB No. 17	406	-	4
42404000	Vijalpor (M)	Ward No. 2	EB No. 18	250	9	2
42404000	Vijalpor (M)	Ward No. 2	EB No. 19	281	23	3
42404000	Vijalpor (M)	Ward No. 2	EB No. 20	487	20	5
42404000	Vijalpor (M)	Ward No. 2	EB No. 21	424	5	-
42404000	Vijalpor (M)	Ward No. 2	EB No. 22	367	19	-
42404000	Vijalpor (M)	Ward No. 2	EB No. 23	379	-	85
42404000	Vijalpor (M)	Ward No. 2	EB No. 24	501	3	28
42404000	Vijalpor (M)	Ward No. 2	EB No. 25	255	-	176
42404000	Vijalpor (M)	Ward No. 3	EB No. 26	306	238	34
42404000	Vijalpor (M)	Ward No. 3	EB No. 27	407	29	89
42404000	Vijalpor (M)	Ward No. 3	EB No. 28	248	25	-
42404000	Vijalpor (M)	Ward No. 3	EB No. 29	154	6	11
42404000	Vijalpor (M)	Ward No. 3	EB No. 30	534	2	-
42404000	Vijalpor (M)	Ward No. 3	EB No. 31	587	3	-
42404000	Vijalpor (M)	Ward No. 3	EB No. 32	716	6	27
42404000	Vijalpor (M)	Ward No. 3	EB No. 33	705	-	-
42404000	Vijalpor (M)	Ward No. 3	EB No. 34	382	16	18
42404000	Vijalpor (M)	Ward No. 3	EB No. 35	619	-	-
42404000	Vijalpor (M)	Ward No. 3	EB No. 36	614	-	3
42404000	Vijalpor (M)	Ward No. 3	EB No. 37	614	-	164
42404000	Vijalpor (M)	Ward No. 3	EB No. 38	784	-	-
42404000	Vijalpor (M)	Ward No. 4	EB No. 39	265	14	92
42404000	Vijalpor (M)	Ward No. 4	EB No. 40	326	-	123
42404000	Vijalpor (M)	Ward No. 4	EB No. 41	466	59	4
42404000	Vijalpor (M)	Ward No. 4	EB No. 42	318	89	17
42404000	Vijalpor (M)	Ward No. 4	EB No. 43	199	5	74
42404000	Vijalpor (M)	Ward No. 4	EB No. 44	155	82	12
42404000	Vijalpor (M)	Ward No. 4	EB No. 45	428	16	4
42404000	Vijalpor (M)	Ward No. 4	EB No. 46	225	197	8
42404000	Vijalpor (M)	Ward No. 4	EB No. 47	127	-	59

APPENDIX TO DISTRICT PRIMARY CENSUS ABSTRACT

TOTAL, SCHEDULED CASTES AND SCHEDULED TRIBES POPULATION - URBAN BLOCKWISE

Location Code	Name of Town	Name of Ward	Boundaries of Urban Block / EB Number	Total Population	Scheduled Castes Population	Scheduled Tribes Population
1	2	3	4	5	6	7
42404000	Vijalpor (M)	Ward No. 4	EB No. 48	196	-	3
42404000	Vijalpor (M)	Ward No. 4	EB No. 49	178	8	-
42404000	Vijalpor (M)	Ward No. 4	EB No. 50	183	-	6
42404000	Vijalpor (M)	Ward No. 5	EB No. 51	546	70	31
42404000	Vijalpor (M)	Ward No. 5	EB No. 52	461	23	5
42404000	Vijalpor (M)	Ward No. 5	EB No. 53	616	9	27
42404000	Vijalpor (M)	Ward No. 5	EB No. 54	354	39	13
42404000	Vijalpor (M)	Ward No. 5	EB No. 55	470	-	19
42404000	Vijalpor (M)	Ward No. 5	EB No. 56	733	18	10
42404000	Vijalpor (M)	Ward No. 5	EB No. 57	322	10	28
42404000	Vijalpor (M)	Ward No. 5	EB No. 58	396	20	14
42404000	Vijalpor (M)	Ward No. 5	EB No. 59	661	-	31
42404000	Vijalpor (M)	Ward No. 5	EB No. 60	623	41	39
42404000	Vijalpor (M)	Ward No. 5	EB No. 61	662	16	57
42404000	Vijalpor (M)	Ward No. 5	EB No. 62	957	-	19
42404000	Vijalpor (M)	Ward No. 5	EB No. 63	533	-	-
42404000	Vijalpor (M)	Ward No. 5	EB No. 64	659	-	-
42404000	Vijalpor (M)	Ward No. 5	EB No. 65	632	-	-
42404000	Vijalpor (M)	Ward No. 5	EB No. 66	581	-	-
42404000	Vijalpor (M)	Ward No. 5	EB No. 67	583	-	14
42404000	Vijalpor (M)	Ward No. 5	EB No. 68	372	5	6
42404000	Vijalpor (M)	Ward No. 5	EB No. 69	421	22	8
42404000	Vijalpor (M)	Ward No. 6	EB No. 70	221	-	16
42404000	Vijalpor (M)	Ward No. 6	EB No. 71	180	6	-
42404000	Vijalpor (M)	Ward No. 6	EB No. 72	492	69	81
42404000	Vijalpor (M)	Ward No. 6	EB No. 73	520	29	11
42404000	Vijalpor (M)	Ward No. 6	EB No. 74	424	41	11
42404000	Vijalpor (M)	Ward No. 6	EB No. 75	500	-	2
42404000	Vijalpor (M)	Ward No. 6	EB No. 76	357	-	22
42404000	Vijalpor (M)	Ward No. 6	EB No. 77	511	50	29
42404000	Vijalpor (M)	Ward No. 6	EB No. 78	782	3	2
42404000	Vijalpor (M)	Ward No. 6	EB No. 79	624	443	6
42404000	Vijalpor (M)	Ward No. 6	EB No. 80	788	16	63
42404000	Vijalpor (M)	Ward No. 6	EB No. 81	596	33	127
42404000	Vijalpor (M)	Ward No. 6	EB No. 82	403	14	6
42404000	Vijalpor (M)	Ward No. 6	EB No. 83	373	20	16
42404000	Vijalpor (M)	Ward No. 6	EB No. 121	489	36	32
42404000	Vijalpor (M)	Ward No. 6	EB No. 122	523	19	142
42404000	Vijalpor (M)	Ward No. 7	EB No. 84	515	-	100
42404000	Vijalpor (M)	Ward No. 7	EB No. 85	557	6	120
42404000	Vijalpor (M)	Ward No. 7	EB No. 86	733	39	28
42404000	Vijalpor (M)	Ward No. 7	EB No. 87	335	15	44
42404000	Vijalpor (M)	Ward No. 7	EB No. 88	250	-	22

APPENDIX TO DISTRICT PRIMARY CENSUS ABSTRACT

TOTAL, SCHEDULED CASTES AND SCHEDULED TRIBES POPULATION - URBAN BLOCKWISE

Location Code	Name of Town	Name of Ward	Boundaries of Urban Block / EB Number	Total Population	Scheduled Castes Population	Scheduled Tribes Population
1	2	3	4	5	6	7
42404000	Vijalpor (M)	Ward No. 7	EB No. 89	429	6	82
42404000	Vijalpor (M)	Ward No. 7	EB No. 90	458	61	220
42404000	Vijalpor (M)	Ward No. 7	EB No. 91	217	9	13
42404000	Vijalpor (M)	Ward No. 7	EB No. 92	427	44	30
42404000	Vijalpor (M)	Ward No. 7	EB No. 93	305	14	10
42404000	Vijalpor (M)	Ward No. 7	EB No. 94	525	24	20
42404000	Vijalpor (M)	Ward No. 7	EB No. 95	370	7	227
42404000	Vijalpor (M)	Ward No. 7	EB No. 96	511	33	5
42404000	Vijalpor (M)	Ward No. 7	EB No. 97	463	24	32
42404000	Vijalpor (M)	Ward No. 7	EB No. 98	326	5	2
42404000	Vijalpor (M)	Ward No. 7	EB No. 99	332	4	-
42404000	Vijalpor (M)	Ward No. 7	EB No. 100	808	5	4
42404000	Vijalpor (M)	Ward No. 7	EB No. 101	292	16	10
42404000	Vijalpor (M)	Ward No. 7	EB No. 102	276	21	40
42404000	Vijalpor (M)	Ward No. 7	EB No. 103	95	-	-
42404000	Vijalpor (M)	Ward No. 8	EB No. 104	498	358	1
42404000	Vijalpor (M)	Ward No. 8	EB No. 105	548	228	47
42404000	Vijalpor (M)	Ward No. 8	EB No. 106	325	163	-
42404000	Vijalpor (M)	Ward No. 8	EB No. 107	425	-	7
42404000	Vijalpor (M)	Ward No. 8	EB No. 108	283	33	2
42404000	Vijalpor (M)	Ward No. 8	EB No. 109	927	16	28
42404000	Vijalpor (M)	Ward No. 8	EB No. 110	1,136	31	65
42404000	Vijalpor (M)	Ward No. 8	EB No. 111	933	167	9
42404000	Vijalpor (M)	Ward No. 9	EB No. 112	169	19	9
42404000	Vijalpor (M)	Ward No. 9	EB No. 113	365	49	88
42404000	Vijalpor (M)	Ward No. 9	EB No. 114	460	10	38
42404000	Vijalpor (M)	Ward No. 9	EB No. 115	520	5	359
42404000	Vijalpor (M)	Ward No. 9	EB No. 116	597	13	425
42404000	Vijalpor (M)	Ward No. 9	EB No. 117	258	-	18
42404000	Vijalpor (M)	Ward No. 9	EB No. 118	275	20	10
42404000	Vijalpor (M)	Ward No. 9	EB No. 119	750	44	295
42404000	Vijalpor (M)	Ward No. 9	EB No. 120	454	11	194
42405000	Gandevi (CT)	Ward No. 1	EB No. 1	453	-	355
42405000	Gandevi (CT)	Ward No. 1	EB No. 2	507	56	196
42405000	Gandevi (CT)	Ward No. 1	EB No. 3	856	-	92
42405000	Gandevi (CT)	Ward No. 1	EB No. 4	437	-	43
42405000	Gandevi (CT)	Ward No. 1	EB No. 5	455	4	58
42405000	Gandevi (CT)	Ward No. 1	EB No. 6	493	9	-
42405000	Gandevi (CT)	Ward No. 1	EB No. 7	533	12	86
42405000	Gandevi (CT)	Ward No. 1	EB No. 8	688	223	216
42405000	Gandevi (CT)	Ward No. 1	EB No. 9	423	-	5
42405000	Gandevi (CT)	Ward No. 1	EB No. 10	655	5	1
42405000	Gandevi (CT)	Ward No. 1	EB No. 11	397	-	-

APPENDIX TO DISTRICT PRIMARY CENSUS ABSTRACT

TOTAL, SCHEDULED CASTES AND SCHEDULED TRIBES POPULATION - URBAN BLOCKWISE

Location Code	Name of Town	Name of Ward	Boundaries of Urban Block / EB Number	Total Population	Scheduled Castes Population	Scheduled Tribes Population
1	2	3	4	5	6	7
42405000	Gandevi (CT)	Ward No. 1	EB No. 12	478	-	-
42405000	Gandevi (CT)	Ward No. 1	EB No. 13	517	-	-
42405000	Gandevi (CT)	Ward No. 1	EB No. 14	594	37	17
42405000	Gandevi (CT)	Ward No. 2	EB No. 15	861	10	616
42405000	Gandevi (CT)	Ward No. 2	EB No. 16	631	-	17
42405000	Gandevi (CT)	Ward No. 2	EB No. 17	741	18	3
42405000	Gandevi (CT)	Ward No. 2	EB No. 18	904	16	176
42405000	Gandevi (CT)	Ward No. 2	EB No. 19	467	2	14
42405000	Gandevi (CT)	Ward No. 2	EB No. 20	772	9	213
42405000	Gandevi (CT)	Ward No. 2	EB No. 21	842	-	44
42405000	Gandevi (CT)	Ward No. 2	EB No. 22	519	-	104
42405000	Gandevi (CT)	Ward No. 2	EB No. 23	458	-	196
42405000	Gandevi (CT)	Ward No. 2	EB No. 24	601	4	152
42405000	Gandevi (CT)	Ward No. 2	EB No. 25	299	33	193
42405000	Gandevi (CT)	Ward No. 2	EB No. 26	698	-	642
42405000	Gandevi (CT)	Ward No. 2	EB No. 27	586	6	383
42406000	Devsar (CT)	Ward No. 1	EB No. 1	881	2	79
42406000	Devsar (CT)	Ward No. 1	EB No. 2	582	-	13
42406000	Devsar (CT)	Ward No. 1	EB No. 3	395	140	58
42406000	Devsar (CT)	Ward No. 1	EB No. 4	611	-	100
42406000	Devsar (CT)	Ward No. 1	EB No. 5	530	6	267
42406000	Devsar (CT)	Ward No. 1	EB No. 6	696	7	98
42406000	Devsar (CT)	Ward No. 1	EB No. 7	667	-	-
42406000	Devsar (CT)	Ward No. 1	EB No. 8	666	-	-
42406000	Devsar (CT)	Ward No. 1	EB No. 9	604	-	109
42406000	Devsar (CT)	Ward No. 1	EB No. 10	1,009	5	426
42406000	Devsar (CT)	Ward No. 1	EB No. 11	622	9	168
42406000	Devsar (CT)	Ward No. 1	EB No. 12	701	7	202
42406000	Devsar (CT)	Ward No. 1	EB No. 13	619	82	230
42406000	Devsar (CT)	Ward No. 1	EB No. 14	273	-	77
42407000	Bilimora (M+OG)	Ward No. 1	EB No. 1	409	-	94
42407000	Bilimora (M+OG)	Ward No. 1	EB No. 2	427	-	-
42407000	Bilimora (M+OG)	Ward No. 1	EB No. 3	493	1	100
42407000	Bilimora (M+OG)	Ward No. 1	EB No. 4	265	12	26
42407000	Bilimora (M+OG)	Ward No. 1	EB No. 5	418	30	25
42407000	Bilimora (M+OG)	Ward No. 1	EB No. 6	272	5	-
42407000	Bilimora (M+OG)	Ward No. 1	EB No. 7	322	-	11
42407000	Bilimora (M+OG)	Ward No. 1	EB No. 8	289	34	22
42407000	Bilimora (M+OG)	Ward No. 1	EB No. 9	474	-	61
42407000	Bilimora (M+OG)	Ward No. 1	EB No. 10	333	2	-
42407000	Bilimora (M+OG)	Ward No. 1	EB No. 11	207	8	3
42407000	Bilimora (M+OG)	Ward No. 1	EB No. 12	636	-	92
42407000	Bilimora (M+OG)	Ward No. 1	EB No. 13	388	-	13

APPENDIX TO DISTRICT PRIMARY CENSUS ABSTRACT

TOTAL, SCHEDULED CASTES AND SCHEDULED TRIBES POPULATION - URBAN BLOCKWISE

Location Code	Name of Town	Name of Ward	Boundaries of Urban Block / EB Number	Total Population	Scheduled Castes Population	Scheduled Tribes Population
1	2	3	4	5	6	7
42407000	Bilimora (M+OG)	Ward No. 1	EB No. 14	337	10	132
42407000	Bilimora (M+OG)	Ward No. 1	EB No. 15	608	17	95
42407000	Bilimora (M+OG)	Ward No. 1	EB No. 16	675	19	35
42407000	Bilimora (M+OG)	Ward No. 1	EB No. 17	583	5	160
42407000	Bilimora (M+OG)	Ward No. 1	EB No. 18	324	1	-
42407000	Bilimora (M+OG)	Ward No. 1	EB No. 19	298	6	5
42407000	Bilimora (M+OG)	Ward No. 1	EB No. 20	390	4	-
42407000	Bilimora (M+OG)	Ward No. 1	EB No. 21	341	2	1
42407000	Bilimora (M+OG)	Ward No. 1	EB No. 22	363	16	16
42407000	Bilimora (M+OG)	Ward No. 1	EB No. 23	544	-	92
42407000	Bilimora (M+OG)	Ward No. 1	EB No. 24	195	-	24
42407000	Bilimora (M+OG)	Ward No. 2	EB No. 25	407	36	52
42407000	Bilimora (M+OG)	Ward No. 2	EB No. 26	525	-	314
42407000	Bilimora (M+OG)	Ward No. 2	EB No. 27	366	19	31
42407000	Bilimora (M+OG)	Ward No. 2	EB No. 28	375	82	42
42407000	Bilimora (M+OG)	Ward No. 2	EB No. 29	337	-	26
42407000	Bilimora (M+OG)	Ward No. 2	EB No. 30	864	16	339
42407000	Bilimora (M+OG)	Ward No. 2	EB No. 31	309	11	19
42407000	Bilimora (M+OG)	Ward No. 2	EB No. 32	492	5	42
42407000	Bilimora (M+OG)	Ward No. 2	EB No. 33	594	8	46
42407000	Bilimora (M+OG)	Ward No. 2	EB No. 34	614	16	76
42407000	Bilimora (M+OG)	Ward No. 2	EB No. 35	534	45	16
42407000	Bilimora (M+OG)	Ward No. 2	EB No. 36	270	-	73
42407000	Bilimora (M+OG)	Ward No. 3	EB No. 37	460	4	-
42407000	Bilimora (M+OG)	Ward No. 3	EB No. 38	656	44	6
42407000	Bilimora (M+OG)	Ward No. 3	EB No. 39	240	-	7
42407000	Bilimora (M+OG)	Ward No. 3	EB No. 40	257	9	-
42407000	Bilimora (M+OG)	Ward No. 3	EB No. 41	343	-	108
42407000	Bilimora (M+OG)	Ward No. 4	EB No. 42	477	-	-
42407000	Bilimora (M+OG)	Ward No. 4	EB No. 43	417	-	18
42407000	Bilimora (M+OG)	Ward No. 4	EB No. 44	442	-	-
42407000	Bilimora (M+OG)	Ward No. 4	EB No. 45	590	-	-
42407000	Bilimora (M+OG)	Ward No. 4	EB No. 46	389	2	-
42407000	Bilimora (M+OG)	Ward No. 4	EB No. 47	465	-	17
42407000	Bilimora (M+OG)	Ward No. 4	EB No. 48	717	-	5
42407000	Bilimora (M+OG)	Ward No. 5	EB No. 49	295	-	-
42407000	Bilimora (M+OG)	Ward No. 5	EB No. 50	274	6	14
42407000	Bilimora (M+OG)	Ward No. 5	EB No. 51	599	8	9
42407000	Bilimora (M+OG)	Ward No. 5	EB No. 52	376	-	-
42407000	Bilimora (M+OG)	Ward No. 5	EB No. 53	613	14	96
42407000	Bilimora (M+OG)	Ward No. 5	EB No. 54	584	4	-
42407000	Bilimora (M+OG)	Ward No. 6	EB No. 55	448	11	22
42407000	Bilimora (M+OG)	Ward No. 6	EB No. 56	555	-	8

APPENDIX TO DISTRICT PRIMARY CENSUS ABSTRACT

TOTAL, SCHEDULED CASTES AND SCHEDULED TRIBES POPULATION - URBAN BLOCKWISE

Location Code	Name of Town	Name of Ward	Boundaries of Urban Block / EB Number	Total Population	Scheduled Castes Population	Scheduled Tribes Population
1	2	3	4	5	6	7
42407000	Bilimora (M+OG)	Ward No. 6	EB No. 57	629	18	77
42407000	Bilimora (M+OG)	Ward No. 6	EB No. 58	520	-	81
42407000	Bilimora (M+OG)	Ward No. 6	EB No. 59	393	12	19
42407000	Bilimora (M+OG)	Ward No. 6	EB No. 60	511	19	73
42407000	Bilimora (M+OG)	Ward No. 6	EB No. 61	582	6	79
42407000	Bilimora (M+OG)	Ward No. 6	EB No. 62	472	4	247
42407000	Bilimora (M+OG)	Ward No. 6	EB No. 63	710	237	144
42407000	Bilimora (M+OG)	Ward No. 6	EB No. 64	594	13	27
42407000	Bilimora (M+OG)	Ward No. 6	EB No. 65	615	6	36
42407000	Bilimora (M+OG)	Ward No. 6	EB No. 66	744	22	15
42407000	Bilimora (M+OG)	Ward No. 7	EB No. 67	630	5	271
42407000	Bilimora (M+OG)	Ward No. 7	EB No. 68	443	96	120
42407000	Bilimora (M+OG)	Ward No. 7	EB No. 69	359	16	23
42407000	Bilimora (M+OG)	Ward No. 7	EB No. 70	568	4	153
42407000	Bilimora (M+OG)	Ward No. 7	EB No. 71	567	15	94
42407000	Bilimora (M+OG)	Ward No. 7	EB No. 72	502	-	108
42407000	Bilimora (M+OG)	Ward No. 7	EB No. 73	598	7	237
42407000	Bilimora (M+OG)	Ward No. 7	EB No. 74	467	10	-
42407000	Bilimora (M+OG)	Ward No. 8	EB No. 75	561	151	84
42407000	Bilimora (M+OG)	Ward No. 8	EB No. 76	833	175	347
42407000	Bilimora (M+OG)	Ward No. 8	EB No. 77	426	417	9
42407000	Bilimora (M+OG)	Ward No. 8	EB No. 78	453	36	401
42407000	Bilimora (M+OG)	Ward No. 8	EB No. 79	355	225	110
42407000	Bilimora (M+OG)	Ward No. 8	EB No. 80	631	575	-
42407000	Bilimora (M+OG)	Ward No. 8	EB No. 81	712	434	4
42407000	Bilimora (M+OG)	Ward No. 8	EB No. 82	718	98	373
42407000	Bilimora (M+OG)	Ward No. 9	EB No. 83	658	7	63
42407000	Bilimora (M+OG)	Ward No. 9	EB No. 84	517	5	45
42407000	Bilimora (M+OG)	Ward No. 9	EB No. 85	499	5	9
42407000	Bilimora (M+OG)	Ward No. 9	EB No. 86	534	2	375
42407000	Bilimora (M+OG)	Ward No. 9	EB No. 87	791	-	408
42407000	Bilimora (M+OG)	Ward No. 9	EB No. 88	434	3	88
42407000	Bilimora (M+OG)	Ward No. 9	EB No. 89	927	11	236
42407000	Bilimora (M+OG)	Ward No. 9	EB No. 90	254	52	2
42407000	Bilimora (M+OG)	Ward No. 9	EB No. 91	506	-	426
42407000	Bilimora (M+OG)	Ward No. 9	EB No. 92	440	-	260
42407000	Bilimora (M+OG)	Ward No. 9	EB No. 93	624	157	371
42407000	Bilimora (M+OG)	Ward No. 9	EB No. 94	393	-	218
42407000	Bilimora (M+OG)	Ward No. 9	EB No. 95	383	139	219
42407000	Bilimora (M+OG)	Ward No. 9	EB No. 96	321	-	217
42407000	Bilimora (M+OG)	Ward No. 10	EB No. 97	558	40	216
42407000	Bilimora (M+OG)	Ward No. 10	EB No. 98	384	9	42
42407000	Bilimora (M+OG)	Ward No. 10	EB No. 99	438	13	30

APPENDIX TO DISTRICT PRIMARY CENSUS ABSTRACT

TOTAL, SCHEDULED CASTES AND SCHEDULED TRIBES POPULATION - URBAN BLOCKWISE

Location Code	Name of Town	Name of Ward	Boundaries of Urban Block / EB Number	Total Population	Scheduled Castes Population	Scheduled Tribes Population
1	2	3	4	5	6	7
42407000	Bilimora (M+OG)	Ward No. 10	EB No. 100	368	-	10
42407000	Bilimora (M+OG)	Ward No. 10	EB No. 101	407	80	25
42407000	Bilimora (M+OG)	Ward No. 10	EB No. 102	437	-	8
42407000	Bilimora (M+OG)	Ward No. 10	EB No. 103	610	-	106
42407000	Bilimora (M+OG)	Ward No. 10	EB No. 104	326	-	77
42407000	Bilimora (M+OG)	Ward No. 10	EB No. 105	789	-	122
42407000	Bilimora (M+OG)	Ward No. 10	EB No. 106	545	63	203
42407000	Bilimora (M+OG)	Ward No. 11	EB No. 107	698	18	153
42407000	Bilimora (M+OG)	Ward No. 11	EB No. 108	563	-	321
42407000	Bilimora (M+OG)	Ward No. 11	EB No. 109	690	-	212
42407000	Bilimora (M+OG)	Ward No. 11	EB No. 110	629	38	182
42407000	Bilimora (M+OG)	Ward No. 11	EB No. 111	669	15	414
42407000	Bilimora (M+OG)	Ward No. 11	EB No. 112	1,029	-	600
42407000	Bilimora (M+OG)	Ward No. 11	EB No. 113	456	5	115
42407000	Bilimora (M+OG)	Ward No. 11	EB No. 114	614	11	117
42407000	Bilimora (M+OG)	Ward No. 11	EB No. 115	722	7	4
42407000	Bilimora (M+OG)	Ward No. 11	EB No. 116	283	3	-
42408000	Antaliya (CT)	Ward No. 1	EB No. 1	960	15	77
42408000	Antaliya (CT)	Ward No. 1	EB No. 2	689	76	234
42408000	Antaliya (CT)	Ward No. 1	EB No. 3	660	54	248
42408000	Antaliya (CT)	Ward No. 1	EB No. 4	678	11	201
42408000	Antaliya (CT)	Ward No. 1	EB No. 5	797	72	71
42408000	Antaliya (CT)	Ward No. 1	EB No. 6	589	3	459
42408000	Antaliya (CT)	Ward No. 1	EB No. 7	401	14	18
42408000	Antaliya (CT)	Ward No. 1	EB No. 8	216	8	-
42409000	Chikhli (CT)	Ward No. 1	EB No. 1	519	24	86
42409000	Chikhli (CT)	Ward No. 1	EB No. 2	492	-	74
42409000	Chikhli (CT)	Ward No. 1	EB No. 3	613	42	203
42409000	Chikhli (CT)	Ward No. 1	EB No. 4	363	-	111
42409000	Chikhli (CT)	Ward No. 1	EB No. 5	548	4	60
42409000	Chikhli (CT)	Ward No. 1	EB No. 6	458	-	-
42409000	Chikhli (CT)	Ward No. 1	EB No. 7	353	-	5
42409000	Chikhli (CT)	Ward No. 1	EB No. 8	329	-	3
42409000	Chikhli (CT)	Ward No. 1	EB No. 9	356	9	11
42409000	Chikhli (CT)	Ward No. 1	EB No. 10	308	-	-
42409000	Chikhli (CT)	Ward No. 1	EB No. 11	494	5	45
42409000	Chikhli (CT)	Ward No. 1	EB No. 12	497	26	51
42409000	Chikhli (CT)	Ward No. 1	EB No. 13	420	-	210
42409000	Chikhli (CT)	Ward No. 1	EB No. 14	587	-	276
42409000	Chikhli (CT)	Ward No. 1	EB No. 15	612	5	134

**PRIMARY CENSUS ABSTRACT
FOR SCHEDULED CASTES**

PRIMARY CENSUS ABSTRACT

Location Code Number	District/ CD Block/ Town	Total/ Rural/ Urban	Number of Households with at least one Scheduled Caste Member	Total Population (Including Institutional and Houseless Population)			Population in the Age-Group 0-6		
				Persons	Males	Females	Persons	Males	Females
1	2	3	4	5	6	7	8	9	10
24	Navsari	Total	8,736	39,574	19,937	19,637	4,368	2,287	2,081
		Rural	4,839	20,448	10,134	10,314	1,990	1,056	934
		Urban	3,897	19,126	9,803	9,323	2,378	1,231	1,147
0001	Navsari	Total	1,341	5,707	2,828	2,879	537	291	246
		Rural	1,076	4,562	2,264	2,298	406	219	187
		Urban	265	1,145	564	581	131	72	59
42401000	Jamalpore (OG) - Ward No.15	Urban	58	237	122	115	22	16	6
42401000	Chovisi (OG) - Ward No.16	Urban	38	162	84	78	13	6	7
42401000	Chhapra (Part) (OG) - Ward No.17	Urban	9	47	24	23	3	1	2
42401000	Kabilpor (OG) - Ward No.18	Urban	132	580	277	303	78	42	36
42401000	Kaliawadi (OG) - Ward No.19	Urban	28	119	57	62	15	7	8
0002	Jalalpore	Total	1,309	5,551	2,757	2,794	622	322	300
		Rural	1,070	4,467	2,216	2,251	482	252	230
		Urban	239	1,084	541	543	140	70	70
42402000	Mahuvar (CT)	Urban	145	660	324	336	71	32	39
42403000	Jalalpore (CT)	Urban	94	424	217	207	69	38	31
0003	Gandevi	Total	1,180	5,150	2,566	2,584	487	271	216
		Rural	951	4,098	2,019	2,079	370	211	159
		Urban	229	1,052	547	505	117	60	57
42405000	Gandevi (CT)	Urban	92	444	241	203	55	32	23
42406000	Devsar (CT)	Urban	56	258	126	132	27	10	17
42407000	Bilimora (Talodh) (OG) - Ward No.11	Urban	25	97	45	52	8	4	4
42408000	Antaliya (CT)	Urban	56	253	135	118	27	14	13
0004	Chikhli	Total	1,507	6,298	3,115	3,183	589	307	282
		Rural	1,484	6,183	3,055	3,128	579	303	276
		Urban	23	115	60	55	10	4	6
42409000	Chikhli (CT)	Urban	23	115	60	55	10	4	6
0005	Bansda	Total	258	1,138	580	558	153	71	82
		Rural	258	1,138	580	558	153	71	82
		Urban	-	-	-	-	-	-	-
URBAN									
42401000	Navsari (M+OG)	Urban	1,920	9,509	4,843	4,666	1,190	598	592
42402000	Mahuvar (CT)	Urban	145	660	324	336	71	32	39
42403000	Jalalpore (CT)	Urban	94	424	217	207	69	38	31
42404000	Vijalpor (M)	Urban	768	3,667	1,923	1,744	508	268	240
42405000	Gandevi (CT)	Urban	92	444	241	203	55	32	23
42406000	Devsar (CT)	Urban	56	258	126	132	27	10	17
42407000	Bilimora (M+OG)	Urban	743	3,796	1,934	1,862	421	235	186
42408000	Antaliya (CT)	Urban	56	253	135	118	27	14	13
42409000	Chikhli (CT)	Urban	23	115	60	55	10	4	6

PRIMARY CENSUS ABSTRACT

FOR SCHEDULED CASTES

Literates			Illiterates			Total Workers			Total/ District/ CD Block/ Town Rural/ Urban	
Persons	Males	Females	Persons	Males	Females	Persons	Males	Females	3	2
11	12	13	14	15	16	17	18	19		
30,001	16,199	13,802	9,573	3,738	5,835	14,312	10,364	3,948	Total	Navsari
16,462	8,540	7,922	3,986	1,594	2,392	7,798	5,390	2,408	Rural	
13,539	7,659	5,880	5,587	2,144	3,443	6,514	4,974	1,540	Urban	
4,718	2,398	2,320	989	430	559	2,017	1,519	498	Total	Navsari
3,809	1,935	1,874	753	329	424	1,627	1,214	413	Rural	
909	463	446	236	101	135	390	305	85	Urban	
195	101	94	42	21	21	98	69	29	Urban	Jamalpure (OG) - Ward No.15
139	72	67	23	12	11	56	40	16	Urban	Chovisi (OG) - Ward No.16
41	22	19	6	2	4	15	13	2	Urban	Chhapra (Part) (OG) - Ward No.17
461	226	235	119	51	68	182	148	34	Urban	Kabilpor (OG) - Ward No.18
73	42	31	46	15	31	39	35	4	Urban	Kaliawadi (OG) - Ward No.19
4,435	2,304	2,131	1,116	453	663	1,910	1,469	441	Total	Jalalpore
3,584	1,864	1,720	883	352	531	1,570	1,192	378	Rural	
851	440	411	233	101	132	340	277	63	Urban	
554	280	274	106	44	62	185	153	32	Urban	Mahuvar (CT)
297	160	137	127	57	70	155	124	31	Urban	Jalalpore (CT)
4,269	2,209	2,060	881	357	524	1,756	1,252	504	Total	Gandevi
3,470	1,754	1,716	628	265	363	1,418	1,004	414	Rural	
799	455	344	253	92	161	338	248	90	Urban	
329	197	132	115	44	71	134	101	33	Urban	Gandevi (CT)
202	106	96	56	20	36	99	65	34	Urban	Devsar (CT)
64	34	30	33	11	22	41	26	15	Urban	Bilimora (Talodh) (OG) - Ward No.11
204	118	86	49	17	32	64	56	8	Urban	Antaliya (CT)
4,901	2,589	2,312	1,397	526	871	2,730	1,694	1,036	Total	Chikhli
4,807	2,533	2,274	1,376	522	854	2,690	1,668	1,022	Rural	
94	56	38	21	4	17	40	26	14	Urban	
94	56	38	21	4	17	40	26	14	Urban	Chikhli (CT)
792	454	338	346	126	220	493	312	181	Total	Bansda
792	454	338	346	126	220	493	312	181	Rural	
-	-	-	-	-	-	-	-	-	Urban	
URBAN										
6,722	3,784	2,938	2,787	1,059	1,728	3,273	2,482	791	Urban	Navsari (M+OG)
554	280	274	106	44	62	185	153	32	Urban	Mahuvar (CT)
297	160	137	127	57	70	155	124	31	Urban	Jalalpore (CT)
2,478	1,472	1,006	1,189	451	738	1,206	986	220	Urban	Vijalpor (M)
329	197	132	115	44	71	134	101	33	Urban	Gandevi (CT)
202	106	96	56	20	36	99	65	34	Urban	Devsar (CT)
2,659	1,486	1,173	1,137	448	689	1,358	981	377	Urban	Bilimora (M+OG)
204	118	86	49	17	32	64	56	8	Urban	Antaliya (CT)
94	56	38	21	4	17	40	26	14	Urban	Chikhli (CT)

PRIMARY CENSUS ABSTRACT

Location Code Number	District/ CD Block/ Town	Total/ Rural/ Urban	Main Workers			Industrial Category					
			Persons	Males	Females	Cultivators			Agricultural Labourers		
1	2	3	20	21	22	23	24	25	26	27	28
24	Navsari	Total	12,626	9,773	2,853	846	660	186	1,747	1,073	674
		Rural	6,496	5,018	1,478	842	658	184	1,701	1,043	658
		Urban	6,130	4,755	1,375	4	2	2	46	30	16
0001	Navsari	Total	1,853	1,454	399	141	119	22	285	177	108
		Rural	1,473	1,154	319	141	119	22	278	173	105
		Urban	380	300	80	-	-	-	7	4	3
42401000	Jamalpure (OG) - Ward No.15	Urban	98	69	29	-	-	-	-	-	-
42401000	Chovisi (OG) - Ward No.16	Urban	56	40	16	-	-	-	7	4	3
42401000	Chhapra (Part) (OG) - Ward No.17	Urban	15	13	2	-	-	-	-	-	-
42401000	Kabilpor (OG) - Ward No.18	Urban	172	143	29	-	-	-	-	-	-
42401000	Kaliawadi (OG) - Ward No.19	Urban	39	35	4	-	-	-	-	-	-
0002	Jalalpore	Total	1,696	1,378	318	88	76	12	395	253	142
		Rural	1,374	1,109	265	86	76	10	378	240	138
		Urban	322	269	53	2	-	2	17	13	4
42402000	Mahuvar (CT)	Urban	174	146	28	2	-	2	10	9	1
42403000	Jalalpore (CT)	Urban	148	123	25	-	-	-	7	4	3
0003	Gandevi	Total	1,433	1,136	297	79	65	14	181	127	54
		Rural	1,107	893	214	79	65	14	177	124	53
		Urban	326	243	83	-	-	-	4	3	1
42405000	Gandevi (CT)	Urban	126	97	29	-	-	-	3	3	-
42406000	Devsar (CT)	Urban	99	65	34	-	-	-	-	-	-
42407000	Bilimora (Talodh) (OG) - Ward No.11	Urban	39	26	13	-	-	-	-	-	-
42408000	Antaliya (CT)	Urban	62	55	7	-	-	-	1	-	1
0004	Chikhli	Total	2,226	1,615	611	449	328	121	795	460	335
		Rural	2,187	1,590	597	449	328	121	795	460	335
		Urban	39	25	14	-	-	-	-	-	-
42409000	Chikhli (CT)	Urban	39	25	14	-	-	-	-	-	-
0005	Bansda	Total	355	272	83	87	70	17	73	46	27
		Rural	355	272	83	87	70	17	73	46	27
		Urban	-	-	-	-	-	-	-	-	-
URBAN											
42401000	Navsari (M+OG)	Urban	3,173	2,433	740	2	2	-	13	8	5
42402000	Mahuvar (CT)	Urban	174	146	28	2	-	2	10	9	1
42403000	Jalalpore (CT)	Urban	148	123	25	-	-	-	7	4	3
42404000	Vijalpor (M)	Urban	1,111	934	177	-	-	-	11	5	6
42405000	Gandevi (CT)	Urban	126	97	29	-	-	-	3	3	-
42406000	Devsar (CT)	Urban	99	65	34	-	-	-	-	-	-
42407000	Bilimora (M+OG)	Urban	1,198	877	321	-	-	-	1	1	-
42408000	Antaliya (CT)	Urban	62	55	7	-	-	-	1	-	1
42409000	Chikhli (CT)	Urban	39	25	14	-	-	-	-	-	-

PRIMARY CENSUS ABSTRACT

FOR SCHEDULED CASTES

of Main Workers						Marginal Workers			Total/ District/ CD Block/ Town	
Household Industry Workers			Other Workers						Rural/ Urban	
Persons	Males	Females	Persons	Males	Females	Persons	Males	Females	3	2
29	30	31	32	33	34	35	36	37		
252	177	75	9,781	7,863	1,918	1,686	591	1,095	Total	Navsari
142	105	37	3,811	3,212	599	1,302	372	930	Rural	
110	72	38	5,970	4,651	1,319	384	219	165	Urban	
53	41	12	1,374	1,117	257	164	65	99	Total	Navsari
35	25	10	1,019	837	182	154	60	94	Rural	
18	16	2	355	280	75	10	5	5	Urban	
-	-	-	98	69	29	-	-	-	Urban	Jamalpore (OG) - Ward No.15
-	-	-	49	36	13	-	-	-	Urban	Chovisi (OG) - Ward No.16
-	-	-	15	13	2	-	-	-	Urban	Chhapra (Part) (OG) - Ward No.17
4	2	2	168	141	27	10	5	5	Urban	Kabilpor (OG) - Ward No.18
14	14	-	25	21	4	-	-	-	Urban	Kaliawadi (OG) - Ward No.19
23	17	6	1,190	1,032	158	214	91	123	Total	Jalalpore
22	17	5	888	776	112	196	83	113	Rural	
1	-	1	302	256	46	18	8	10	Urban	
-	-	-	162	137	25	11	7	4	Urban	Mahuvar (CT)
1	-	1	140	119	21	7	1	6	Urban	Jalalpore (CT)
32	23	9	1,141	921	220	323	116	207	Total	Gandevi
27	20	7	824	684	140	311	111	200	Rural	
5	3	2	317	237	80	12	5	7	Urban	
4	2	2	119	92	27	8	4	4	Urban	Gandevi (CT)
-	-	-	99	65	34	-	-	-	Urban	Devsar (CT)
-	-	-	39	26	13	2	-	2	Urban	Bilimora (Talodh) (OG) - Ward No.11
1	1	-	60	54	6	2	1	1	Urban	Antaliya (CT)
56	41	15	926	786	140	504	79	425	Total	Chikhli
56	41	15	887	761	126	503	78	425	Rural	
-	-	-	39	25	14	1	1	-	Urban	
-	-	-	39	25	14	1	1	-	Urban	Chikhli (CT)
2	2	-	193	154	39	138	40	98	Total	Bansda
2	2	-	193	154	39	138	40	98	Rural	
-	-	-	-	-	-	-	-	-	Urban	
URBAN										
54	41	13	3,104	2,382	722	100	49	51	Urban	Navsari (M+OG)
-	-	-	162	137	25	11	7	4	Urban	Mahuvar (CT)
1	-	1	140	119	21	7	1	6	Urban	Jalalpore (CT)
9	6	3	1,091	923	168	95	52	43	Urban	Vijalpor (M)
4	2	2	119	92	27	8	4	4	Urban	Gandevi (CT)
-	-	-	99	65	34	-	-	-	Urban	Devsar (CT)
41	22	19	1,156	854	302	160	104	56	Urban	Bilimora (M+OG)
1	1	-	60	54	6	2	1	1	Urban	Antaliya (CT)
-	-	-	39	25	14	1	1	-	Urban	Chikhli (CT)

PRIMARY CENSUS ABSTRACT

Location Code Number	District/ CD Block/ Town	Total/ Rural/ Urban	Industrial Category of								
			Cultivators			Agricultural Labourers			Household Industry Workers		
			Persons	Males	Females	Persons	Males	Females	Persons	Males	Females
1	2	3	38	39	40	41	42	43	44	45	46
24	Navsari	Total	333	31	302	721	195	526	80	11	69
		Rural	333	31	302	715	192	523	45	7	38
		Urban	-	-	-	6	3	3	35	4	31
0001	Navsari	Total	32	1	31	67	16	51	7	1	6
		Rural	32	1	31	67	16	51	5	1	4
		Urban	-	-	-	-	-	-	2	-	2
42401000	Jamalpure (OG) - Ward No.15	Urban	-	-	-	-	-	-	-	-	-
42401000	Chovisi (OG) - Ward No.16	Urban	-	-	-	-	-	-	-	-	-
42401000	Chhapra (Part) (OG) - Ward No.17	Urban	-	-	-	-	-	-	-	-	-
42401000	Kabilpor (OG) - Ward No.18	Urban	-	-	-	-	-	-	2	-	2
42401000	Kaliawadi (OG) - Ward No.19	Urban	-	-	-	-	-	-	-	-	-
0002	Jalalpure	Total	13	1	12	125	51	74	14	2	12
		Rural	13	1	12	122	49	73	10	2	8
		Urban	-	-	-	3	2	1	4	-	4
42402000	Mahuvar (CT)	Urban	-	-	-	3	2	1	-	-	-
42403000	Jalalpure (CT)	Urban	-	-	-	-	-	-	4	-	4
0003	Gandevi	Total	73	13	60	185	71	114	11	1	10
		Rural	73	13	60	184	71	113	9	-	9
		Urban	-	-	-	1	-	1	2	1	1
42405000	Gandevi (CT)	Urban	-	-	-	1	-	1	1	1	-
42406000	Devsar (CT)	Urban	-	-	-	-	-	-	-	-	-
42407000	Bilimora (Talodh) (OG) - Ward No.11	Urban	-	-	-	-	-	-	-	-	-
42408000	Antaliya (CT)	Urban	-	-	-	-	-	-	1	-	1
0004	Chikhli	Total	188	15	173	252	30	222	21	4	17
		Rural	188	15	173	252	30	222	21	4	17
		Urban	-	-	-	-	-	-	-	-	-
42409000	Chikhli (CT)	Urban	-	-	-	-	-	-	-	-	-
0005	Bansda	Total	27	1	26	90	26	64	-	-	-
		Rural	27	1	26	90	26	64	-	-	-
		Urban	-	-	-	-	-	-	-	-	-
URBAN											
42401000	Navsari (M+OG)	Urban	-	-	-	1	1	-	15	2	13
42402000	Mahuvar (CT)	Urban	-	-	-	3	2	1	-	-	-
42403000	Jalalpure (CT)	Urban	-	-	-	-	-	-	4	-	4
42404000	Vijalpor (M)	Urban	-	-	-	-	-	-	9	-	9
42405000	Gandevi (CT)	Urban	-	-	-	1	-	1	1	1	-
42406000	Devsar (CT)	Urban	-	-	-	-	-	-	-	-	-
42407000	Bilimora (M+OG)	Urban	-	-	-	1	-	1	5	1	4
42408000	Antaliya (CT)	Urban	-	-	-	-	-	-	1	-	1
42409000	Chikhli (CT)	Urban	-	-	-	-	-	-	-	-	-

PRIMARY CENSUS ABSTRACT

FOR SCHEDULED CASTES

Marginal Workers			Non-Workers			Total/	District/	CD Block/	Town	Location
Other Workers						Rural/				Code
						Urban				Number
Persons	Males	Females	Persons	Males	Females					
47	48	49	50	51	52	3	2			1
552	354	198	25,262	9,573	15,689	Total	Navsari			24
209	142	67	12,650	4,744	7,906	Rural				
343	212	131	12,612	4,829	7,783	Urban				
58	47	11	3,690	1,309	2,381	Total	Navsari			0001
50	42	8	2,935	1,050	1,885	Rural				
8	5	3	755	259	496	Urban				
-	-	-	139	53	86	Urban	Jamalpore (OG) - Ward No.15			42401000
-	-	-	106	44	62	Urban	Chovisi (OG) - Ward No.16			42401000
-	-	-	32	11	21	Urban	Chhapra (Part) (OG) - Ward No.17			42401000
8	5	3	398	129	269	Urban	Kabilpor (OG) - Ward No.18			42401000
-	-	-	80	22	58	Urban	Kaliawadi (OG) - Ward No.19			42401000
62	37	25	3,641	1,288	2,353	Total	Jalalpore			0002
51	31	20	2,897	1,024	1,873	Rural				
11	6	5	744	264	480	Urban				
8	5	3	475	171	304	Urban	Mahuvar (CT)			42402000
3	1	2	269	93	176	Urban	Jalalpore (CT)			42403000
54	31	23	3,394	1,314	2,080	Total	Gandevi			0003
45	27	18	2,680	1,015	1,665	Rural				
9	4	5	714	299	415	Urban				
6	3	3	310	140	170	Urban	Gandevi (CT)			42405000
-	-	-	159	61	98	Urban	Devsar (CT)			42406000
2	-	2	56	19	37	Urban	Bilimora (Talodh) (OG) - Ward No.11			42407000
1	1	-	189	79	110	Urban	Antaliya (CT)			42408000
43	30	13	3,568	1,421	2,147	Total	Chikhli			0004
42	29	13	3,493	1,387	2,106	Rural				
1	1	-	75	34	41	Urban				
1	1	-	75	34	41	Urban	Chikhli (CT)			42409000
21	13	8	645	268	377	Total	Bansda			0005
21	13	8	645	268	377	Rural				
-	-	-	-	-	-	Urban				
							URBAN			
84	46	38	6,236	2,361	3,875	Urban	Navsari (M+OG)			42401000
8	5	3	475	171	304	Urban	Mahuvar (CT)			42402000
3	1	2	269	93	176	Urban	Jalalpore (CT)			42403000
86	52	34	2,461	937	1,524	Urban	Vijalpor (M)			42404000
6	3	3	310	140	170	Urban	Gandevi (CT)			42405000
-	-	-	159	61	98	Urban	Devsar (CT)			42406000
154	103	51	2,438	953	1,485	Urban	Bilimora (M+OG)			42407000
1	1	-	189	79	110	Urban	Antaliya (CT)			42408000
1	1	-	75	34	41	Urban	Chikhli (CT)			42409000

**PRIMARY CENSUS ABSTRACT
FOR SCHEDULED TRIBES**

PRIMARY CENSUS ABSTRACT

Location Code Number	District/ CD Block/ Town	Total/ Rural/ Urban	Number of Households with at least one Scheduled Tribe Member	Total Population (Including Institutional and Houseless Population)			Population in the Age-Group 0-6		
				Persons	Males	Females	Persons	Males	Females
1	2	3	4	5	6	7	8	9	10
24	Navsari *	Total	126,470	591,164	297,103	294,061	77,967	39,787	38,180
		Rural	114,457	534,939	269,009	265,930	71,462	36,393	35,069
		Urban	12,013	56,225	28,094	28,131	6,505	3,394	3,111
0001	Navsari	Total	16,031	69,986	35,219	34,767	10,006	5,046	4,960
		Rural	14,362	62,726	31,568	31,158	9,139	4,601	4,538
		Urban	1,669	7,260	3,651	3,609	867	445	422
42401000	Jamalpure (OG) - Ward No.15	Urban	231	1,026	504	522	133	60	73
42401000	Chovisi (OG) - Ward No.16	Urban	653	2,898	1,472	1,426	337	187	150
42401000	Chhapra (Part) (OG) - Ward No.17	Urban	42	193	91	102	19	8	11
42401000	Kabilpor (OG) - Ward No.18	Urban	432	1,860	945	915	236	117	119
42401000	Kaliawadi (OG) - Ward No.19	Urban	311	1,283	639	644	142	73	69
0002	Jalalpore	Total	8,706	36,740	18,712	18,028	5,326	2,712	2,614
		Rural	7,626	31,770	16,194	15,576	4,702	2,402	2,300
		Urban	1,080	4,970	2,518	2,452	624	310	314
42402000	Mahuvar (CT)	Urban	413	1,973	989	984	237	115	122
42403000	Jalalpore (CT)	Urban	667	2,997	1,529	1,468	387	195	192
0003	Gandevi	Total	14,336	63,727	32,028	31,699	7,969	4,031	3,938
		Rural	12,375	54,652	27,533	27,119	6,999	3,553	3,446
		Urban	1,961	9,075	4,495	4,580	970	478	492
42405000	Gandevi (CT)	Urban	832	3,822	1,867	1,955	418	206	212
42406000	Devsar (CT)	Urban	370	1,827	927	900	167	93	74
42407000	Bilimora (Talodh) (OG) - Ward No.11	Urban	468	2,118	1,031	1,087	236	108	128
42408000	Antaliya (CT)	Urban	291	1,308	670	638	149	71	78
0004	Chikhli	Total	43,915	205,275	103,474	101,801	25,472	13,104	12,368
		Rural	43,640	204,006	102,833	101,173	25,345	13,033	12,312
		Urban	275	1,269	641	628	127	71	56
42409000	Chikhli (CT)	Urban	275	1,269	641	628	127	71	56
0005	Bansda	Total	36,454	181,785	90,881	90,904	25,277	12,804	12,473
		Rural	36,454	181,785	90,881	90,904	25,277	12,804	12,473
		Urban	-	-	-	-	-	-	-
URBAN									
42401000	Navsari (M+OG)	Urban	5,685	26,606	13,203	13,403	3,129	1,644	1,485
42402000	Mahuvar (CT)	Urban	413	1,973	989	984	237	115	122
42403000	Jalalpore (CT)	Urban	667	2,997	1,529	1,468	387	195	192
42404000	Vijalpor (M)	Urban	1,096	5,004	2,545	2,459	627	329	298
42405000	Gandevi (CT)	Urban	832	3,822	1,867	1,955	418	206	212
42406000	Devsar (CT)	Urban	370	1,827	927	900	167	93	74
42407000	Bilimora (M+OG)	Urban	2,384	11,419	5,723	5,696	1,264	670	594
42408000	Antaliya (CT)	Urban	291	1,308	670	638	149	71	78
42409000	Chikhli (CT)	Urban	275	1,269	641	628	127	71	56

PRIMARY CENSUS ABSTRACT

FOR SCHEDULED TRIBES

Literates			Illiterates			Total Workers			Total/ Rural/ Urban	District/ CD Block/ Town
Persons	Males	Females	Persons	Males	Females	Persons	Males	Females	3	2
11	12	13	14	15	16	17	18	19		
313,181	181,245	131,936	277,983	115,858	162,125	320,828	176,623	144,205	Total	Navsari *
279,611	162,605	117,006	255,328	106,404	148,924	296,031	160,827	135,204	Rural	
33,570	18,640	14,930	22,655	9,454	13,201	24,797	15,796	9,001	Urban	
33,351	19,351	14,000	36,635	15,868	20,767	39,625	21,919	17,706	Total	Navsari
28,832	16,851	11,981	33,894	14,717	19,177	36,155	19,821	16,334	Rural	
4,519	2,500	2,019	2,741	1,151	1,590	3,470	2,098	1,372	Urban	
771	403	368	255	101	154	424	271	153	Urban	Jamalpure (OG) - Ward No.15
1,609	891	718	1,289	581	708	1,533	908	625	Urban	Chovisi (OG) - Ward No.16
124	68	56	69	23	46	96	53	43	Urban	Chhapra (Part) (OG) - Ward No.17
1,206	676	530	654	269	385	823	512	311	Urban	Kabilpor (OG) - Ward No.18
809	462	347	474	177	297	594	354	240	Urban	Kaliawadi (OG) - Ward No.19
15,230	9,026	6,204	21,510	9,686	11,824	19,991	11,575	8,416	Total	Jalalpore
12,565	7,467	5,098	19,205	8,727	10,478	17,656	10,131	7,525	Rural	
2,665	1,559	1,106	2,305	959	1,346	2,335	1,444	891	Urban	
1,127	647	480	846	342	504	868	528	340	Urban	Mahuvar (CT)
1,538	912	626	1,459	617	842	1,467	916	551	Urban	Jalalpore (CT)
35,905	20,367	15,538	27,822	11,661	16,161	32,892	18,944	13,948	Total	Gandevi
29,976	17,083	12,893	24,676	10,450	14,226	29,016	16,375	12,641	Rural	
5,929	3,284	2,645	3,146	1,211	1,935	3,876	2,569	1,307	Urban	
2,261	1,232	1,029	1,561	635	926	1,798	1,093	705	Urban	Gandevi (CT)
1,433	787	646	394	140	254	662	477	185	Urban	Devsar (CT)
1,412	783	629	706	248	458	898	598	300	Urban	Bilimora (Talodh) (OG) - Ward No.11
823	482	341	485	188	297	518	401	117	Urban	Antaliya (CT)
117,291	67,002	50,289	87,984	36,472	51,512	111,525	61,124	50,401	Total	Chikhli
116,405	66,509	49,896	87,601	36,324	51,277	110,989	60,799	50,190	Rural	
886	493	393	383	148	235	536	325	211	Urban	
886	493	393	383	148	235	536	325	211	Urban	Chikhli (CT)
91,833	54,695	37,138	89,952	36,186	53,766	102,215	53,701	48,514	Total	Bansda
91,833	54,695	37,138	89,952	36,186	53,766	102,215	53,701	48,514	Rural	
-	-	-	-	-	-	-	-	-	Urban	
										URBAN
15,782	8,669	7,113	10,824	4,534	6,290	11,988	7,446	4,542	Urban	Navsari (M+OG)
1,127	647	480	846	342	504	868	528	340	Urban	Mahuvar (CT)
1,538	912	626	1,459	617	842	1,467	916	551	Urban	Jalalpore (CT)
2,914	1,648	1,266	2,090	897	1,193	1,987	1,408	579	Urban	Vijalpor (M)
2,261	1,232	1,029	1,561	635	926	1,798	1,093	705	Urban	Gandevi (CT)
1,433	787	646	394	140	254	662	477	185	Urban	Devsar (CT)
6,806	3,770	3,036	4,613	1,953	2,660	4,973	3,202	1,771	Urban	Bilimora (M+OG)
823	482	341	485	188	297	518	401	117	Urban	Antaliya (CT)
886	493	393	383	148	235	536	325	211	Urban	Chikhli (CT)

PRIMARY CENSUS ABSTRACT

Location Code Number	District/ CD Block/ Town	Total/ Rural/ Urban	Main Workers			Industrial Category					
			Persons	Males	Females	Cultivators			Agricultural Labourers		
						Persons	Males	Females	Persons	Males	Females
1	2	3	20	21	22	23	24	25	26	27	28
24	Navsari *	Total	253,871	162,865	91,006	71,214	48,797	22,417	121,469	69,528	51,941
		Rural	231,687	148,450	83,237	71,190	48,779	22,411	118,144	67,520	50,624
		Urban	22,184	14,415	7,769	24	18	6	3,325	2,008	1,317
0001	Navsari	Total	34,787	20,310	14,477	451	302	149	27,437	15,174	12,263
		Rural	31,566	18,316	13,250	446	299	147	26,355	14,568	11,787
		Urban	3,221	1,994	1,227	5	3	2	1,082	606	476
42401000	Jamalpure (OG) - Ward No.15	Urban	383	257	126	-	-	-	45	34	11
42401000	Chovisi (OG) - Ward No.16	Urban	1,445	872	573	5	3	2	939	507	432
42401000	Chhapra (Part) (OG) - Ward No.17	Urban	96	53	43	-	-	-	1	1	-
42401000	Kabilpor (OG) - Ward No.18	Urban	725	474	251	-	-	-	78	47	31
42401000	Kaliawadi (OG) - Ward No.19	Urban	572	338	234	-	-	-	19	17	2
0002	Jalalpure	Total	17,840	10,881	6,959	103	75	28	14,390	8,408	5,982
		Rural	15,556	9,450	6,106	101	73	28	13,274	7,702	5,572
		Urban	2,284	1,431	853	2	2	-	1,116	706	410
42402000	Mahuvar (CT)	Urban	853	521	332	-	-	-	386	263	123
42403000	Jalalpure (CT)	Urban	1,431	910	521	2	2	-	730	443	287
0003	Gandevi	Total	27,609	16,799	10,810	940	663	277	19,324	10,982	8,342
		Rural	24,286	14,493	9,793	928	654	274	18,546	10,492	8,054
		Urban	3,323	2,306	1,017	12	9	3	778	490	288
42405000	Gandevi (CT)	Urban	1,388	903	485	11	8	3	652	399	253
42406000	Devsar (CT)	Urban	576	439	137	1	1	-	26	17	9
42407000	Bilimora (Talodh) (OG) - Ward No.11	Urban	863	576	287	-	-	-	3	3	-
42408000	Antaliya (CT)	Urban	496	388	108	-	-	-	97	71	26
0004	Chikhli	Total	86,210	57,085	29,125	30,042	20,839	9,203	40,137	23,575	16,562
		Rural	85,703	56,776	28,927	30,040	20,837	9,203	40,134	23,573	16,561
		Urban	507	309	198	2	2	-	3	2	1
42409000	Chikhli (CT)	Urban	507	309	198	2	2	-	3	2	1
0005	Bansda	Total	74,576	49,415	25,161	39,675	26,916	12,759	19,835	11,185	8,650
		Rural	74,576	49,415	25,161	39,675	26,916	12,759	19,835	11,185	8,650
		Urban	-	-	-	-	-	-	-	-	-
URBAN											
42401000	Navsari (M+OG)	Urban	10,852	6,800	4,052	5	3	2	1,153	654	499
42402000	Mahuvar (CT)	Urban	853	521	332	-	-	-	386	263	123
42403000	Jalalpure (CT)	Urban	1,431	910	521	2	2	-	730	443	287
42404000	Vijalpor (M)	Urban	1,859	1,333	526	1	-	1	197	109	88
42405000	Gandevi (CT)	Urban	1,388	903	485	11	8	3	652	399	253
42406000	Devsar (CT)	Urban	576	439	137	1	1	-	26	17	9
42407000	Bilimora (M+OG)	Urban	4,222	2,812	1,410	2	2	-	81	50	31
42408000	Antaliya (CT)	Urban	496	388	108	-	-	-	97	71	26
42409000	Chikhli (CT)	Urban	507	309	198	2	2	-	3	2	1

PRIMARY CENSUS ABSTRACT

FOR SCHEDULED TRIBES

of Main Workers						Marginal Workers			Total/ District/ CD Block/ Town	
Household Industry Workers			Other Workers						Rural/	Urban
Persons	Males	Females	Persons	Males	Females	Persons	Males	Females	3	2
29	30	31	32	33	34	35	36	37		
2,670	1,968	702	58,518	42,572	15,946	66,957	13,758	53,199	Total	Navsari *
2,431	1,792	639	39,922	30,359	9,563	64,344	12,377	51,967	Rural	
239	176	63	18,596	12,213	6,383	2,613	1,381	1,232	Urban	
146	116	30	6,753	4,718	2,035	4,838	1,609	3,229	Total	Navsari
125	100	25	4,640	3,349	1,291	4,589	1,505	3,084	Rural	
21	16	5	2,113	1,369	744	249	104	145	Urban	
-	-	-	338	223	115	41	14	27	Urban	Jamalpor (OG) - Ward No.15
3	1	2	498	361	137	88	36	52	Urban	Chovisi (OG) - Ward No.16
-	-	-	95	52	43	-	-	-	Urban	Chhapra (Part) (OG) - Ward No.17
18	15	3	629	412	217	98	38	60	Urban	Kabilpor (OG) - Ward No.18
-	-	-	553	321	232	22	16	6	Urban	Kaliawadi (OG) - Ward No.19
48	38	10	3,299	2,360	939	2,151	694	1,457	Total	Jalalpore
43	34	9	2,138	1,641	497	2,100	681	1,419	Rural	
5	4	1	1,161	719	442	51	13	38	Urban	
2	2	-	465	256	209	15	7	8	Urban	Mahuvar (CT)
3	2	1	696	463	233	36	6	30	Urban	Jalalpore (CT)
176	113	63	7,169	5,041	2,128	5,283	2,145	3,138	Total	Gandevi
123	71	52	4,689	3,276	1,413	4,730	1,882	2,848	Rural	
53	42	11	2,480	1,765	715	553	263	290	Urban	
39	30	9	686	466	220	410	190	220	Urban	Gandevi (CT)
5	3	2	544	418	126	86	38	48	Urban	Devsar (CT)
4	4	-	856	569	287	35	22	13	Urban	Bilimora (Talodh) (OG) - Ward No.11
5	5	-	394	312	82	22	13	9	Urban	Antaliya (CT)
847	699	148	15,184	11,972	3,212	25,315	4,039	21,276	Total	Chikhli
797	655	142	14,732	11,711	3,021	25,286	4,023	21,263	Rural	
50	44	6	452	261	191	29	16	13	Urban	
50	44	6	452	261	191	29	16	13	Urban	Chikhli (CT)
1,343	932	411	13,723	10,382	3,341	27,639	4,286	23,353	Total	Bansda
1,343	932	411	13,723	10,382	3,341	27,639	4,286	23,353	Rural	
-	-	-	-	-	-	-	-	-	Urban	
URBAN										
69	53	16	9,625	6,090	3,535	1,136	646	490	Urban	Navsari (M+OG)
2	2	-	465	256	209	15	7	8	Urban	Mahuvar (CT)
3	2	1	696	463	233	36	6	30	Urban	Jalalpore (CT)
8	6	2	1,653	1,218	435	128	75	53	Urban	Vijalpor (M)
39	30	9	686	466	220	410	190	220	Urban	Gandevi (CT)
5	3	2	544	418	126	86	38	48	Urban	Devsar (CT)
58	31	27	4,081	2,729	1,352	751	390	361	Urban	Bilimora (M+OG)
5	5	-	394	312	82	22	13	9	Urban	Antaliya (CT)
50	44	6	452	261	191	29	16	13	Urban	Chikhli (CT)

PRIMARY CENSUS ABSTRACT

Location Code Number	District/ CD Block/ Town	Total/ Rural/ Urban	Industrial Category of								
			Cultivators			Agricultural Labourers			Household Industry Workers		
			Persons	Males	Females	Persons	Males	Females	Persons	Males	Females
1	2	3	38	39	40	41	42	43	44	45	46
24	Navsari *	Total	23,392	2,471	20,921	37,293	8,571	28,722	604	143	461
		Rural	23,390	2,469	20,921	36,776	8,314	28,462	534	119	415
		Urban	2	2	-	517	257	260	70	24	46
0001	Navsari	Total	50	22	28	4,344	1,378	2,966	44	21	23
		Rural	49	21	28	4,237	1,324	2,913	39	19	20
		Urban	1	1	-	107	54	53	5	2	3
42401000	Jamalpure (OG) - Ward No.15	Urban	-	-	-	14	11	3	-	-	-
42401000	Chovisi (OG) - Ward No.16	Urban	-	-	-	60	25	35	2	-	2
42401000	Chhapra (Part) (OG) - Ward No.17	Urban	-	-	-	-	-	-	-	-	-
42401000	Kabilpor (OG) - Ward No.18	Urban	1	1	-	32	17	15	2	1	1
42401000	Kaliawadi (OG) - Ward No.19	Urban	-	-	-	1	1	-	1	1	-
0002	Jalalpore	Total	17	10	7	1,962	614	1,348	5	4	1
		Rural	17	10	7	1,943	604	1,339	4	4	-
		Urban	-	-	-	19	10	9	1	-	1
42402000	Mahuvar (CT)	Urban	-	-	-	10	5	5	-	-	-
42403000	Jalalpore (CT)	Urban	-	-	-	9	5	4	1	-	1
0003	Gandevi	Total	92	15	77	4,136	1,614	2,522	107	21	86
		Rural	92	15	77	3,865	1,489	2,376	98	19	79
		Urban	-	-	-	271	125	146	9	2	7
42405000	Gandevi (CT)	Urban	-	-	-	249	114	135	4	1	3
42406000	Devsar (CT)	Urban	-	-	-	9	4	5	5	1	4
42407000	Bilimora (Talodh) (OG) - Ward No.11	Urban	-	-	-	-	-	-	-	-	-
42408000	Antaliya (CT)	Urban	-	-	-	13	7	6	-	-	-
0004	Chikhli	Total	9,341	961	8,380	14,677	2,627	12,050	169	26	143
		Rural	9,341	961	8,380	14,677	2,627	12,050	168	26	142
		Urban	-	-	-	-	-	-	1	-	1
42409000	Chikhli (CT)	Urban	-	-	-	-	-	-	1	-	1
0005	Bansda	Total	13,891	1,462	12,429	12,054	2,270	9,784	225	51	174
		Rural	13,891	1,462	12,429	12,054	2,270	9,784	225	51	174
		Urban	-	-	-	-	-	-	-	-	-
URBAN											
42401000	Navsari (M+OG)	Urban	2	2	-	120	61	59	42	19	23
42402000	Mahuvar (CT)	Urban	-	-	-	10	5	5	-	-	-
42403000	Jalalpore (CT)	Urban	-	-	-	9	5	4	1	-	1
42404000	Vijalpor (M)	Urban	-	-	-	13	12	1	3	-	3
42405000	Gandevi (CT)	Urban	-	-	-	249	114	135	4	1	3
42406000	Devsar (CT)	Urban	-	-	-	9	4	5	5	1	4
42407000	Bilimora (M+OG)	Urban	-	-	-	94	49	45	14	3	11
42408000	Antaliya (CT)	Urban	-	-	-	13	7	6	-	-	-
42409000	Chikhli (CT)	Urban	-	-	-	-	-	-	1	-	1

PRIMARY CENSUS ABSTRACT

FOR SCHEDULED TRIBES

Marginal Workers			Non-Workers			Total/ Rural/ Urban	District/ CD Block/ Town	Location Code Number
Other Workers								
Persons	Males	Females	Persons	Males	Females			
47	48	49	50	51	52	3	2	1
5,668	2,573	3,095	270,336	120,480	149,856	Total	Navsari *	24
3,644	1,475	2,169	238,908	108,182	130,726	Rural		
2,024	1,098	926	31,428	12,298	19,130	Urban		
400	188	212	30,361	13,300	17,061	Total	Navsari	0001
264	141	123	26,571	11,747	14,824	Rural		
136	47	89	3,790	1,553	2,237	Urban		
27	3	24	602	233	369	Urban	Jamalpore (OG) - Ward No.15	42401000
26	11	15	1,365	564	801	Urban	Chovisi (OG) - Ward No.16	42401000
-	-	-	97	38	59	Urban	Chhapra (Part) (OG) - Ward No.17	42401000
63	19	44	1,037	433	604	Urban	Kabilpor (OG) - Ward No.18	42401000
20	14	6	689	285	404	Urban	Kaliawadi (OG) - Ward No.19	42401000
167	66	101	16,749	7,137	9,612	Total	Jalalpore	0002
136	63	73	14,114	6,063	8,051	Rural		
31	3	28	2,635	1,074	1,561	Urban		
5	2	3	1,105	461	644	Urban	Mahuvar (CT)	42402000
26	1	25	1,530	613	917	Urban	Jalalpore (CT)	42403000
948	495	453	30,835	13,084	17,751	Total	Gandevi	0003
675	359	316	25,636	11,158	14,478	Rural		
273	136	137	5,199	1,926	3,273	Urban		
157	75	82	2,024	774	1,250	Urban	Gandevi (CT)	42405000
72	33	39	1,165	450	715	Urban	Devsar (CT)	42406000
35	22	13	1,220	433	787	Urban	Bilimora (Talodh) (OG) - Ward No.11	42407000
9	6	3	790	269	521	Urban	Antaliya (CT)	42408000
1,128	425	703	93,750	42,350	51,400	Total	Chikhli	0004
1,100	409	691	93,017	42,034	50,983	Rural		
28	16	12	733	316	417	Urban		
28	16	12	733	316	417	Urban	Chikhli (CT)	42409000
1,469	503	966	79,570	37,180	42,390	Total	Bandsa	0005
1,469	503	966	79,570	37,180	42,390	Rural		
-	-	-	-	-	-	Urban		
URBAN								
972	564	408	14,618	5,757	8,861	Urban	Navsari (M+OG)	42401000
5	2	3	1,105	461	644	Urban	Mahuvar (CT)	42402000
26	1	25	1,530	613	917	Urban	Jalalpore (CT)	42403000
112	63	49	3,017	1,137	1,880	Urban	Vijalpor (M)	42404000
157	75	82	2,024	774	1,250	Urban	Gandevi (CT)	42405000
72	33	39	1,165	450	715	Urban	Devsar (CT)	42406000
643	338	305	6,446	2,521	3,925	Urban	Bilimora (M+OG)	42407000
9	6	3	790	269	521	Urban	Antaliya (CT)	42408000
28	16	12	733	316	417	Urban	Chikhli (CT)	42409000

**TALUKA / C.D. BLOCKWISE
VILLAGE PRIMARY CENSUS
ABSTRACT**

TALUKA / C.D. BLOCK
NAVSARI

VILLAGE PRIMARY

C D Block -

Location Code Number	Name of Village	Area of Village in Hectares	Number of Households	Total Population (Including Institutional and Houseless Population)			Population in the Age-Group 0-6		
				Persons	Males	Females	Persons	Males	Females
				1	2	3	4	5	6
0001	Navsari (Total)	24,091.4	30,669	140,850	72,537	68,313	17,884	9,330	8,554
0001	Navsari (Rural)	23,214.4	24,563	112,617	57,706	54,911	14,569	7,515	7,054
0001	Navsari (Urban)	877.0	6,106	28,233	14,831	13,402	3,315	1,815	1,500
	Navsari (Rural)								
01771400	Asundar	418.7	198	967	489	478	175	86	89
01771500	Sarai	302.0	302	1,264	649	615	216	117	99
01771600	Dhaman	394.2	431	2,030	1,028	1,002	282	147	135
01771700	Parthan	374.9	178	855	433	422	101	53	48
01771800	Vejalpor	367.4	262	1,256	659	597	203	111	92
01771900	Telada	279.0	350	1,611	816	795	264	133	131
01772000	Sarona	216.0	141	643	328	315	86	39	47
01772100	Pera	558.3	384	1,900	996	904	247	147	100
01772200	Kurel	392.4	228	1,085	564	521	119	66	53
01772300	Supa	340.1	350	2,170	1,408	762	153	82	71
01772400	Pinsad	408.9	95	373	193	180	32	16	16
01772500	Padgha	506.2	534	2,262	1,140	1,122	304	142	162
01772600	Kadipor	52.2	109	461	234	227	42	20	22
01772700	Kasbapar	234.0	459	2,000	1,004	996	228	111	117
01772800	Amri	195.4	317	1,461	726	735	139	72	67
01772900	Amadpor	541.2	558	2,505	1,251	1,254	299	141	158
01773000	Moldhara	382.3	434	2,002	984	1,018	256	120	136
01773100	Tarsadi	245.7	278	1,244	632	612	205	100	105
01773200	Khergam	271.1	228	1,122	560	562	185	92	93
01773300	Vachharvad	223.7	161	731	361	370	113	46	67
01773400	Shahu	304.1	319	1,335	663	672	214	116	98
01773500	Singod	289.8	173	809	420	389	109	60	49
01773600	Dandesar	357.8	251	1,144	571	573	116	60	56
01773700	Onchi	175.7	291	1,409	725	684	176	83	93
01773800	Virwadi	181.9	121	514	253	261	81	37	44
01773900	Viraval	502.0	758	3,500	1,740	1,760	394	188	206
01774000	Dharagiri	249.6	642	3,050	1,706	1,344	399	207	192
01774100	Nasilpor	159.7	240	1,184	602	582	149	78	71
01774200	Bhattai	148.3	240	1,115	583	532	199	108	91
01774300	Munsad	878.4	732	3,042	1,534	1,508	450	240	210
01774400	Vasar	203.7	156	771	390	381	107	63	44
01774500	Ambada	557.9	514	2,555	1,333	1,222	258	136	122
01774600	Ugat	647.5	596	2,680	1,330	1,350	385	205	180
01774700	Navapara	163.9	52	235	128	107	31	19	12
01774800	Satem	669.2	894	3,998	2,062	1,936	525	267	258
01774900	Toli	346.9	313	1,293	646	647	165	84	81
01775000	Sadlav	440.6	354	1,725	848	877	230	108	122
01775100	Ashtagam	892.7	629	2,813	1,419	1,394	385	215	170
01775200	Un	420.2	247	1,322	651	671	186	80	106
01775300	Sisodra (Ganesh)	1022.8	1,618	7,645	3,945	3,700	1,000	504	496
01775400	Tighra	231.7	333	1,357	713	644	193	100	93
01775500	Chhapra (Part)	263.5	1,501	6,609	3,493	3,116	685	389	296

PRIMARY CENSUS ABSTRACT

CENSUS ABSTRACT

Navsari

Scheduled Castes Population			Scheduled Tribes Population			Literates			Name of Village
Persons	Males	Females	Persons	Males	Females	Persons	Males	Females	
11	12	13	14	15	16	17	18	19	2
5,707	2,828	2,879	69,986	35,219	34,767	89,958	50,289	39,669	Navsari (Total)
4,562	2,264	2,298	62,726	31,568	31,158	68,658	38,524	30,134	Navsari (Rural)
1,145	564	581	7,260	3,651	3,609	21,300	11,765	9,535	Navsari (Urban)
									Navsari (Rural)
22	13	9	497	245	252	390	227	163	Asundar
32	16	16	959	489	470	513	284	229	Sarai
176	87	89	1,292	654	638	1,033	551	482	Dhaman
105	49	56	464	233	231	488	274	214	Parthan
135	70	65	764	399	365	600	337	263	Vejalpor
30	13	17	1,290	654	636	663	385	278	Telada
24	11	13	440	230	210	410	233	177	Sarona
86	42	44	1,222	638	584	1,324	727	597	Pera
109	56	53	539	282	257	778	420	358	Kurel
76	40	36	933	467	466	1,529	1,112	417	Supa
52	30	22	128	70	58	265	144	121	Pinsad
108	52	56	992	506	486	1,269	690	579	Padgha
44	22	22	182	88	94	376	206	170	Kadipor
64	33	31	703	351	352	1,549	816	733	Kasbapar
105	47	58	650	311	339	1,010	543	467	Amri
67	29	38	1,716	839	877	1,139	633	506	Amadpor
97	47	50	1,403	694	709	1,213	672	541	Moldhara
8	3	5	714	359	355	530	296	234	Tarsadi
-	-	-	517	271	246	647	335	312	Khergam
38	21	17	474	231	243	388	218	170	Vachharvad
5	3	2	1,068	534	534	574	327	247	Shahu
19	8	11	465	240	225	585	326	259	Singod
123	56	67	791	393	398	770	427	343	Dandesar
-	-	-	487	258	229	873	486	387	Onchi
-	-	-	482	235	247	254	148	106	Virwadi
145	75	70	1,480	706	774	2,540	1,376	1,164	Viraval
275	136	139	1,163	587	576	2,025	1,252	773	Dharagiri
7	7	-	369	178	191	785	419	366	Nasilpor
66	31	35	613	303	310	699	406	293	Bhattai
173	80	93	2,212	1,131	1,081	1,649	937	712	Munsad
32	16	16	412	207	205	418	223	195	Vasar
27	13	14	1,527	807	720	1,652	952	700	Ambada
142	70	72	1,610	785	825	1,413	777	636	Ugat
-	-	-	213	115	98	143	86	57	Navapara
71	33	38	2,890	1,486	1,404	2,083	1,234	849	Satem
29	12	17	975	484	491	694	400	294	Toli
39	18	21	1,156	567	589	862	482	380	Sadlav
130	60	70	1,738	867	871	1,686	946	740	Ashtagam
87	45	42	708	350	358	705	400	305	Un
274	137	137	4,033	1,978	2,055	4,536	2,587	1,949	Sisodra (Ganesh)
59	30	29	860	454	406	751	439	312	Tighra
538	282	256	1,961	1,017	944	5,034	2,777	2,257	Chhapra (Part)

VILLAGE PRIMARY

C D Block -

Location Code Number	Name of Village	Illiterates			Total Workers			Main Workers		
		Persons	Males	Females	Persons	Males	Females	Persons	Males	Females
		20	21	22	23	24	25	26	27	28
0001	Navsari (Total)	50,892	22,248	28,644	65,181	42,490	22,691	58,644	40,199	18,445
0001	Navsari (Rural)	43,959	19,182	24,777	54,379	34,192	20,187	48,303	32,084	16,219
0001	Navsari (Urban)	6,933	3,066	3,867	10,802	8,298	2,504	10,341	8,115	2,226
	Navsari (Rural)									
01771400	Asundar	577	262	315	522	303	219	480	283	197
01771500	Sarai	751	365	386	814	424	390	814	424	390
01771600	Dhaman	997	477	520	1,053	667	386	1,048	666	382
01771700	Parthan	367	159	208	450	288	162	311	263	48
01771800	Vejalpor	656	322	334	746	403	343	516	399	117
01771900	Telada	948	431	517	894	508	386	656	480	176
01772000	Sarona	233	95	138	345	205	140	157	148	9
01772100	Pera	576	269	307	1,030	631	399	954	592	362
01772200	Kurel	307	144	163	488	343	145	488	343	145
01772300	Supa	641	296	345	717	465	252	684	454	230
01772400	Pinsad	108	49	59	183	130	53	182	130	52
01772500	Padgha	993	450	543	1,068	677	391	1,041	674	367
01772600	Kadipor	85	28	57	177	116	61	175	115	60
01772700	Kasbapar	451	188	263	923	592	331	892	588	304
01772800	Amri	451	183	268	654	434	220	406	346	60
01772900	Amadpor	1,366	618	748	1,478	836	642	1,344	807	537
01773000	Moldhara	789	312	477	795	593	202	762	575	187
01773100	Tarsadi	714	336	378	656	387	269	380	237	143
01773200	Khergam	475	225	250	384	256	128	343	244	99
01773300	Vachharvad	343	143	200	412	236	176	381	219	162
01773400	Shahu	761	336	425	682	392	290	682	392	290
01773500	Singod	224	94	130	381	253	128	375	250	125
01773600	Dandesar	374	144	230	533	367	166	509	362	147
01773700	Onchi	536	239	297	737	449	288	703	439	264
01773800	Virwadi	260	105	155	268	148	120	260	146	114
01773900	Viraval	960	364	596	1,496	1,025	471	1,494	1,024	470
01774000	Dharagiri	1,025	454	571	1,242	876	366	1,169	845	324
01774100	Nasilpor	399	183	216	479	344	135	471	340	131
01774200	Bhattai	416	177	239	516	308	208	507	304	203
01774300	Munsad	1,393	597	796	1,781	970	811	1,571	920	651
01774400	Vasar	353	167	186	391	247	144	391	247	144
01774500	Ambada	903	381	522	1,175	721	454	1,136	708	428
01774600	Ugat	1,267	553	714	1,177	745	432	1,156	733	423
01774700	Navapara	92	42	50	93	71	22	93	71	22
01774800	Satem	1,915	828	1,087	2,154	1,294	860	2,153	1,294	859
01774900	Toli	599	246	353	628	398	230	626	396	230
01775000	Sadlav	863	366	497	924	545	379	922	545	377
01775100	Ashtagam	1,127	473	654	1,421	860	561	933	646	287
01775200	Un	617	251	366	606	347	259	555	332	223
01775300	Sisodra (Ganesh)	3,109	1,358	1,751	3,596	2,335	1,261	3,351	2,274	1,077
01775400	Tighra	606	274	332	699	448	251	203	147	56
01775500	Chhapra (Part)	1,575	716	859	2,664	2,022	642	2,537	1,967	570

PRIMARY CENSUS ABSTRACT

CENSUS ABSTRACT

Navsari

Industrial Category of Main Workers												Name of Village
Cultivators			Agricultural Labourers			Household Industry Workers			Other Workers			
Persons	Males	Females	Persons	Males	Females	Persons	Males	Females	Persons	Males	Females	2
29	30	31	32	33	34	35	36	37	38	39	40	
5,323	4,584	739	28,874	16,025	12,849	706	572	134	23,741	19,018	4,723	Navsari (Total)
5,213	4,480	733	27,742	15,385	12,357	524	450	74	14,824	11,769	3,055	Navsari (Rural)
110	104	6	1,132	640	492	182	122	60	8,917	7,249	1,668	Navsari (Urban)
												Navsari (Rural)
40	39	1	290	164	126	3	-	3	147	80	67	Asundar
137	67	70	621	315	306	1	-	1	55	42	13	Sarai
114	114	-	801	433	368	1	1	-	132	118	14	Dhaman
52	42	10	161	133	28	1	1	-	97	87	10	Parthan
58	51	7	346	250	96	1	-	1	111	98	13	Vejalpor
26	22	4	516	359	157	4	4	-	110	95	15	Telada
24	22	2	93	89	4	-	-	-	40	37	3	Sarona
103	100	3	706	362	344	11	10	1	134	120	14	Pera
66	64	2	311	179	132	-	-	-	111	100	11	Kurel
40	39	1	477	276	201	5	5	-	162	134	28	Supa
44	41	3	92	49	43	1	1	-	45	39	6	Pinsad
99	81	18	661	341	320	3	3	-	278	249	29	Padgha
36	32	4	56	25	31	6	-	6	77	58	19	Kadipor
161	95	66	372	172	200	6	5	1	353	316	37	Kasbapar
28	28	-	79	62	17	3	1	2	296	255	41	Amri
55	46	9	1,010	536	474	35	35	-	244	190	54	Amadpor
36	30	6	434	339	95	8	6	2	284	200	84	Moldhara
32	32	-	240	127	113	-	-	-	108	78	30	Tarsadi
45	44	1	229	145	84	1	1	-	68	54	14	Khergam
36	34	2	214	98	116	-	-	-	131	87	44	Vachharvad
30	30	-	556	294	262	2	1	1	94	67	27	Shahu
78	78	-	279	161	118	-	-	-	18	11	7	Singod
74	59	15	353	230	123	-	-	-	82	73	9	Dandesar
185	105	80	178	88	90	1	1	-	339	245	94	Onchi
10	7	3	180	87	93	-	-	-	70	52	18	Virwadi
126	104	22	427	214	213	3	2	1	938	704	234	Viraval
18	17	1	378	198	180	4	3	1	769	627	142	Dharagiri
70	63	7	158	79	79	-	-	-	243	198	45	Nasilpor
25	17	8	287	127	160	3	3	-	192	157	35	Bhattai
115	99	16	1,261	647	614	-	-	-	195	174	21	Munsad
56	53	3	278	146	132	-	-	-	57	48	9	Vasar
152	142	10	781	408	373	13	11	2	190	147	43	Ambada
51	50	1	808	436	372	18	12	6	279	235	44	Ugat
17	17	-	66	46	20	-	-	-	10	8	2	Navapara
131	121	10	1,721	904	817	16	15	1	285	254	31	Satem
94	85	9	462	249	213	4	4	-	66	58	8	Toli
128	119	9	658	333	325	-	-	-	136	93	43	Sadlav
166	154	12	560	312	248	3	3	-	204	177	27	Ashtagam
47	43	4	345	177	168	1	1	-	162	111	51	Un
148	117	31	1,570	868	702	127	117	10	1,506	1,172	334	Sisodra (Ganesh)
43	41	2	1	1	-	5	3	2	154	102	52	Tighra
59	56	3	380	216	164	114	109	5	1,984	1,586	398	Chhapra (Part)

VILLAGE PRIMARY**C D Block -**

Location Code Number	Name of Village	Marginal Workers			Industrial Category					
					Cultivators			Agricultural Labourers		
		Persons	Males	Females	Persons	Males	Females	Persons	Males	Females
1	2	41	42	43	44	45	46	47	48	49
0001	Navsari (Total)	6,537	2,291	4,246	304	76	228	4,933	1,594	3,339
0001	Navsari (Rural)	6,076	2,108	3,968	301	75	226	4,821	1,540	3,281
0001	Navsari (Urban)	461	183	278	3	1	2	112	54	58
	Navsari (Rural)									
01771400	Asundar	42	20	22	-	-	-	19	6	13
01771500	Sarai	-	-	-	-	-	-	-	-	-
01771600	Dhaman	5	1	4	-	-	-	3	1	2
01771700	Parthan	139	25	114	7	1	6	131	24	107
01771800	Vejalpor	230	4	226	69	1	68	159	3	156
01771900	Telada	238	28	210	2	1	1	235	27	208
01772000	Sarona	188	57	131	3	3	-	181	51	130
01772100	Pera	76	39	37	1	-	1	75	39	36
01772200	Kurel	-	-	-	-	-	-	-	-	-
01772300	Supa	33	11	22	1	-	1	18	5	13
01772400	Pinsad	1	-	1	-	-	-	-	-	-
01772500	Padgha	27	3	24	19	1	18	4	1	3
01772600	Kadipor	2	1	1	-	-	-	-	-	-
01772700	Kasbapar	31	4	27	-	-	-	27	2	25
01772800	Amri	248	88	160	-	-	-	239	80	159
01772900	Amadpor	134	29	105	5	-	5	106	11	95
01773000	Moldhara	33	18	15	-	-	-	22	9	13
01773100	Tarsadi	276	150	126	-	-	-	103	55	48
01773200	Khergam	41	12	29	-	-	-	18	7	11
01773300	Vachharvad	31	17	14	1	-	1	7	1	6
01773400	Shahu	-	-	-	-	-	-	-	-	-
01773500	Singod	6	3	3	4	2	2	2	1	1
01773600	Dandesar	24	5	19	8	1	7	12	2	10
01773700	Onchi	34	10	24	22	5	17	4	-	4
01773800	Virwadi	8	2	6	-	-	-	7	2	5
01773900	Viraval	2	1	1	-	-	-	1	-	1
01774000	Dharagiri	73	31	42	-	-	-	64	27	37
01774100	Nasilpor	8	4	4	1	-	1	6	4	2
01774200	Bhattai	9	4	5	-	-	-	2	-	2
01774300	Munsad	210	50	160	16	-	16	194	50	144
01774400	Vasar	-	-	-	-	-	-	-	-	-
01774500	Ambada	39	13	26	3	1	2	24	7	17
01774600	Ugat	21	12	9	4	3	1	15	8	7
01774700	Navapara	-	-	-	-	-	-	-	-	-
01774800	Satem	1	-	1	-	-	-	1	-	1
01774900	Toli	2	2	-	-	-	-	2	2	-
01775000	Sadlav	2	-	2	-	-	-	2	-	2
01775100	Ashtagam	488	214	274	25	11	14	451	196	255
01775200	Un	51	15	36	8	1	7	35	10	25
01775300	Sisodra (Ganesh)	245	61	184	33	3	30	145	31	114
01775400	Tighra	496	301	195	4	2	2	389	227	162
01775500	Chhapra (Part)	127	55	72	1	-	1	80	24	56

PRIMARY CENSUS ABSTRACT

CENSUS ABSTRACT

Navsari

of Marginal Workers						Non-Workers			Name of Village	Location Code Number
Household Industry Workers			Other Workers							
Persons	Males	Females	Persons	Males	Females	Persons	Males	Females		
50	51	52	53	54	55	56	57	58	2	1
345	143	202	955	478	477	75,669	30,047	45,622	Navsari (Total)	0001
271	136	135	683	357	326	58,238	23,514	34,724	Navsari (Rural)	0001
74	7	67	272	121	151	17,431	6,533	10,898	Navsari (Urban)	0001
									Navsari (Rural)	
-	-	-	23	14	9	445	186	259	Asundar	01771400
-	-	-	-	-	-	450	225	225	Sarai	01771500
1	-	1	1	-	1	977	361	616	Dhaman	01771600
1	-	1	-	-	-	405	145	260	Parthan	01771700
-	-	-	2	-	2	510	256	254	Vejalpor	01771800
-	-	-	1	-	1	717	308	409	Telada	01771900
-	-	-	4	3	1	298	123	175	Sarona	01772000
-	-	-	-	-	-	870	365	505	Pera	01772100
-	-	-	-	-	-	597	221	376	Kurel	01772200
1	-	1	13	6	7	1,453	943	510	Supa	01772300
-	-	-	1	-	1	190	63	127	Pinsad	01772400
-	-	-	4	1	3	1,194	463	731	Padgha	01772500
-	-	-	2	1	1	284	118	166	Kadipor	01772600
1	-	1	3	2	1	1,077	412	665	Kasbapar	01772700
1	-	1	8	8	-	807	292	515	Amri	01772800
19	15	4	4	3	1	1,027	415	612	Amadpor	01772900
3	2	1	8	7	1	1,207	391	816	Moldhara	01773000
-	-	-	173	95	78	588	245	343	Tarsadi	01773100
15	1	14	8	4	4	738	304	434	Khergam	01773200
-	-	-	23	16	7	319	125	194	Vachharvad	01773300
-	-	-	-	-	-	653	271	382	Shahu	01773400
-	-	-	-	-	-	428	167	261	Singod	01773500
-	-	-	4	2	2	611	204	407	Dandesar	01773600
-	-	-	8	5	3	672	276	396	Onchi	01773700
-	-	-	1	-	1	246	105	141	Virwadi	01773800
-	-	-	1	1	-	2,004	715	1,289	Viraval	01773900
-	-	-	9	4	5	1,808	830	978	Dharagiri	01774000
-	-	-	1	-	1	705	258	447	Nasilpor	01774100
-	-	-	7	4	3	599	275	324	Bhattai	01774200
-	-	-	-	-	-	1,261	564	697	Munsad	01774300
-	-	-	-	-	-	380	143	237	Vasar	01774400
1	-	1	11	5	6	1,380	612	768	Ambada	01774500
-	-	-	2	1	1	1,503	585	918	Ugat	01774600
-	-	-	-	-	-	142	57	85	Navapara	01774700
-	-	-	-	-	-	1,844	768	1,076	Satem	01774800
-	-	-	-	-	-	665	248	417	Toli	01774900
-	-	-	-	-	-	801	303	498	Sadlav	01775000
2	2	-	10	5	5	1,392	559	833	Ashtagam	01775100
-	-	-	8	4	4	716	304	412	Un	01775200
15	7	8	52	20	32	4,049	1,610	2,439	Sisodra (Ganesh)	01775300
2	2	-	101	70	31	658	265	393	Tighra	01775400
6	1	5	40	30	10	3,945	1,471	2,474	Chhapra (Part)	01775500

VILLAGE PRIMARY**C D Block -**

Location Code Number	Name of Village	Area of Village in Hectares	Number of Households	Total Population (Including Institutional and Houseless Population)			Population in the Age-Group 0-6		
				Persons	Males	Females	Persons	Males	Females
				5	6	7	8	9	10
01775600	Dantej	175.6	206	926	459	467	132	70	62
01775700	Italva	342.4	553	2,432	1,241	1,191	290	165	125
01775800	Wada (Sisodra)	311.5	295	1,411	702	709	198	89	109
01775900	Pardi	304.8	523	2,336	1,170	1,166	329	175	154
01776000	Sarpor	285.2	259	1,306	660	646	156	83	73
01776100	Dabhalai	160.0	119	585	293	292	79	34	45
01776200	Nagdhara	1052.4	668	3,018	1,524	1,494	398	198	200
01776300	Kumbhar Faliya	*	476	2,241	1,112	1,129	226	115	111
01776400	Butlav	128.6	99	442	228	214	58	29	29
01776500	Kanbad	288.7	107	512	261	251	61	30	31
01776600	Bhula Faliya	+	519	2,326	1,133	1,193	290	157	133
01776700	Khadsupa	1025.6	656	2,805	1,416	1,389	368	170	198
01776800	Kachhol	332.6	219	1,043	524	519	124	60	64
01776900	Adada	521.3	475	2,272	1,180	1,092	287	146	141
01777000	Partapor	171.0	124	638	331	307	65	37	28
01777100	Mogar	429.3	464	2,290	1,183	1,107	262	143	119
01777200	Chandravan Supa	338.2	496	2,130	1,097	1,033	246	131	115
01777300	Boriach	232.4	242	1,076	561	515	144	78	66
01777400	Rajwada	255.2	122	489	242	247	69	33	36
01777500	Kambada	228.0	217	979	497	482	146	78	68
01777600	Bhunwadi	106.8	35	168	82	86	31	12	19
01777700	Mahudi	428.1	539	2,442	1,246	1,196	418	229	189
01777800	Puni	284.9	179	703	354	349	106	65	41
Navsari (Urban)									
42401000	Jamalpor (OG) - Ward No.15	173.0	730	3,239	1,635	1,604	320	172	148
42401000	Chovisi (OG) - Ward No.16	392.0	1,269	5,756	2,949	2,807	619	340	279
42401000	Chhapra (Part) (OG) - Ward No.17	25.0	463	2,323	1,259	1,064	342	182	160
42401000	Kabilpor (OG) - Ward No.18	253.0	2,521	11,691	6,263	5,428	1,400	776	624
42401000	Kaliawadi (OG) - Ward No.19	34.0	1,123	5,224	2,725	2,499	634	345	289

* The area of Kumbhar Faliya Village (L.C.No. 01776300) has been included in the area of Nagdhara Village (L.C.No. 01776200).

+The area of Bhula Faliya Village (L.C.No. 01776600) has been included in the area of Ashtagam Village (L.C.No. 01775100).

PRIMARY CENSUS ABSTRACT

CENSUS ABSTRACT

Navsari

Scheduled Castes Population			Scheduled Tribes Population			Literates			Name of Village
Persons	Males	Females	Persons	Males	Females	Persons	Males	Females	
11	12	13	14	15	16	17	18	19	2
22	7	15	363	183	180	581	302	279	Dantej
44	22	22	1,002	511	491	1,771	962	809	Italva
51	26	25	531	265	266	944	524	420	Wada (Sisodra)
65	30	35	1,734	877	857	1,230	677	553	Pardi
31	15	16	620	324	296	938	499	439	Sarpore
-	-	-	362	180	182	411	241	170	Dabhalai
135	71	64	2,079	1,039	1,040	2,033	1,114	919	Nagdharma
52	26	26	1,385	680	705	1,601	854	747	Kumbhar Faliya
-	-	-	299	149	150	302	177	125	Butlav
23	11	12	348	180	168	310	173	137	Kanbad
6	-	6	1,468	698	770	1,400	729	671	Bhula Faliya
112	57	55	1,919	971	948	1,459	826	633	Khadsupa
134	72	62	503	246	257	709	387	322	Kachhol
114	55	59	1,369	702	667	1,352	782	570	Adada
-	-	-	-	-	-	537	291	246	Partapor
-	-	-	230	110	120	1,848	985	863	Mogar
67	32	35	866	451	415	1,419	776	643	Chandravasan Supa
36	19	17	599	310	289	591	337	254	Boriach
-	-	-	408	204	204	235	138	97	Rajwada
-	-	-	957	487	470	495	303	192	Kambada
-	-	-	168	82	86	48	27	21	Bhunwadi
51	28	23	1,945	977	968	1,157	675	482	Mahudi
-	-	-	479	249	230	442	235	207	Puni
Navsari (Urban)									
237	122	115	1,026	504	522	2,702	1,404	1,298	Jamalpore (OG) - Ward No.15
162	84	78	2,898	1,472	1,426	3,976	2,147	1,829	Chovisi (OG) - Ward No.16
47	24	23	193	91	102	1,615	956	659	Chhapra (Part) (OG) - Ward No.17
580	277	303	1,860	945	915	9,116	5,095	4,021	Kabilpor (OG) - Ward No.18
119	57	62	1,283	639	644	3,891	2,163	1,728	Kaliawadi (OG) - Ward No.19

VILLAGE PRIMARY**C D Block -**

Location Code Number	Name of Village	Illiterates			Total Workers			Main Workers		
		Persons	Males	Females	Persons	Males	Females	Persons	Males	Females
1	2	20	21	22	23	24	25	26	27	28
01775600	Dantej	345	157	188	391	271	120	386	269	117
01775700	Italva	661	279	382	1,154	720	434	939	681	258
01775800	Wada (Sisodra)	467	178	289	608	465	143	607	464	143
01775900	Pardi	1,106	493	613	1,109	678	431	942	581	361
01776000	Sarpor	368	161	207	515	341	174	499	337	162
01776100	Dabhalai	174	52	122	269	166	103	235	159	76
01776200	Nagdhara	985	410	575	1,525	894	631	1,282	856	426
01776300	Kumbhar Faliya	640	258	382	1,134	654	480	630	433	197
01776400	Butlav	140	51	89	236	151	85	221	148	73
01776500	Kanbad	202	88	114	277	164	113	272	162	110
01776600	Bhula Faliya	926	404	522	1,049	703	346	1,018	702	316
01776700	Khadsupa	1,346	590	756	1,505	893	612	774	702	72
01776800	Kachhol	334	137	197	375	320	55	375	320	55
01776900	Adada	920	398	522	1,056	684	372	1,035	682	353
01777000	Partapor	101	40	61	208	194	14	206	192	14
01777100	Mogar	442	198	244	994	728	266	883	662	221
01777200	Chandravasani Supa	711	321	390	1,027	652	375	984	639	345
01777300	Boriach	485	224	261	618	359	259	618	359	259
01777400	Rajwada	254	104	150	312	154	158	271	147	124
01777500	Kambada	484	194	290	607	324	283	582	317	265
01777600	Bhunwadi	120	55	65	107	54	53	107	54	53
01777700	Mahudi	1,285	571	714	1,442	751	691	1,208	638	570
01777800	Puni	261	119	142	429	213	216	418	211	207
Navsari (Urban)										
42401000	Jamalpor (OG) - Ward No.15	537	231	306	1,144	850	294	1,100	835	265
42401000	Chovisi (OG) - Ward No.16	1,780	802	978	2,529	1,714	815	2,348	1,646	702
42401000	Chhapra (Part) (OG) - Ward No.17	708	303	405	811	686	125	799	680	119
42401000	Kabilpor (OG) - Ward No.18	2,575	1,168	1,407	4,341	3,540	801	4,161	3,471	690
42401000	Kaliawadi (OG) - Ward No.19	1,333	562	771	1,977	1,508	469	1,933	1,483	450

PRIMARY CENSUS ABSTRACT

CENSUS ABSTRACT

Navsari

Industrial Category of Main Workers												Name of Village
Cultivators			Agricultural Labourers			Household Industry Workers			Other Workers			
Persons	Males	Females	Persons	Males	Females	Persons	Males	Females	Persons	Males	Females	
29	30	31	32	33	34	35	36	37	38	39	40	2
56	55	1	156	80	76	2	-	2	172	134	38	Dantej
72	71	1	257	161	96	3	3	-	607	446	161	Italva
95	94	1	338	225	113	-	-	-	174	145	29	Wada (Sisodra)
61	58	3	693	367	326	11	6	5	177	150	27	Pardi
92	89	3	284	148	136	4	4	-	119	96	23	Sarpor
48	35	13	114	62	52	6	5	1	67	57	10	Dabhalai
152	141	11	944	550	394	3	3	-	183	162	21	Nagdhara
199	150	49	270	139	131	4	4	-	157	140	17	Kumbhar Faliya
50	40	10	110	61	49	-	-	-	61	47	14	Butlav
31	31	-	213	111	102	1	1	-	27	19	8	Kanbad
127	114	13	700	422	278	1	1	-	190	165	25	Bhula Faliya
86	84	2	475	433	42	4	3	1	209	182	27	Khadsupa
69	67	2	166	126	40	-	-	-	140	127	13	Kachhol
115	108	7	526	265	261	22	12	10	372	297	75	Adada
72	68	4	27	24	3	1	1	-	106	99	7	Partapor
337	288	49	92	64	28	9	7	2	445	303	142	Mogar
194	182	12	527	270	257	-	-	-	263	187	76	Chandravan Supa
84	72	12	474	251	223	3	3	-	57	33	24	Boriach
16	9	7	235	120	115	-	-	-	20	18	2	Rajwada
68	41	27	396	186	210	44	38	6	74	52	22	Kambada
1	1	-	102	49	53	-	-	-	4	4	-	Bhunwadi
39	31	8	945	446	499	2	1	1	222	160	62	Mahudi
94	51	43	302	150	152	-	-	-	22	10	12	Puni
Navsari (Urban)												
7	7	-	49	38	11	1	1	-	1,043	789	254	Jamalpor (OG) - Ward No.15
56	52	4	970	524	446	32	23	9	1,290	1,047	243	Chovisi (OG) - Ward No.16
9	9	-	1	1	-	3	1	2	786	669	117	Chhapra (Part) (OG) - Ward No.17
36	35	1	91	58	33	93	67	26	3,941	3,311	630	Kabilpor (OG) - Ward No.18
2	1	1	21	19	2	53	30	23	1,857	1,433	424	Kaliawadi (OG) - Ward No.19

VILLAGE PRIMARY**C D Block -**

Location Code Number	Name of Village	Marginal Workers			Industrial Category					
					Cultivators			Agricultural Labourers		
		Persons	Males	Females	Persons	Males	Females	Persons	Males	Females
1	2	41	42	43	44	45	46	47	48	49
01775600	Dantej	5	2	3	-	-	-	1	-	1
01775700	Italva	215	39	176	1	1	-	203	33	170
01775800	Wada (Sisodra)	1	1	-	-	-	-	-	-	-
01775900	Pardi	167	97	70	-	-	-	167	97	70
01776000	Sarpor	16	4	12	1	1	-	4	1	3
01776100	Dabhalai	34	7	27	2	1	1	25	5	20
01776200	Nagdhara	243	38	205	-	-	-	240	35	205
01776300	Kumbhar Faliya	504	221	283	19	17	2	468	197	271
01776400	Butlav	15	3	12	1	-	1	10	2	8
01776500	Kanbad	5	2	3	-	-	-	-	-	-
01776600	Bhula Faliya	31	1	30	-	-	-	27	1	26
01776700	Khadsupa	731	191	540	10	2	8	714	184	530
01776800	Kachhol	-	-	-	-	-	-	-	-	-
01776900	Adada	21	2	19	-	-	-	4	-	4
01777000	Partapor	2	2	-	-	-	-	-	-	-
01777100	Mogar	111	66	45	11	9	2	68	45	23
01777200	Chandravasani Supa	43	13	30	9	4	5	8	6	2
01777300	Boriach	-	-	-	-	-	-	-	-	-
01777400	Rajwada	41	7	34	-	-	-	39	6	33
01777500	Kambada	25	7	18	5	1	4	14	5	9
01777600	Bhunwadi	-	-	-	-	-	-	-	-	-
01777700	Mahudi	234	113	121	2	2	-	40	9	31
01777800	Puni	11	2	9	3	1	2	6	1	5
Navsari (Urban)										
42401000	Jamalpor (OG) - Ward No.15	44	15	29	-	-	-	14	11	3
42401000	Chovisi (OG) - Ward No.16	181	68	113	1	-	1	65	25	40
42401000	Chhapra (Part) (OG) - Ward No.17	12	6	6	-	-	-	-	-	-
42401000	Kabilpor (OG) - Ward No.18	180	69	111	2	1	1	32	17	15
42401000	Kaliawadi (OG) - Ward No.19	44	25	19	-	-	-	1	1	-

PRIMARY CENSUS ABSTRACT

CENSUS ABSTRACT

Navsari

of Marginal Workers						Non-Workers			Name of Village	Location Code Number
Household Industry Workers			Other Workers							
Persons	Males	Females	Persons	Males	Females	Persons	Males	Females		
50	51	52	53	54	55	56	57	58	2	1
-	-	-	4	2	2	535	188	347	Dantej	01775600
-	-	-	11	5	6	1,278	521	757	Italva	01775700
-	-	-	1	1	-	803	237	566	Wada (Sisodra)	01775800
-	-	-	-	-	-	1,227	492	735	Pardi	01775900
-	-	-	11	2	9	791	319	472	Sarpor	01776000
1	1	-	6	-	6	316	127	189	Dabhalai	01776100
-	-	-	3	3	-	1,493	630	863	Nagdhara	01776200
-	-	-	17	7	10	1,107	458	649	Kumbhar Faliya	01776300
-	-	-	4	1	3	206	77	129	Butlav	01776400
1	-	1	4	2	2	235	97	138	Kanbad	01776500
-	-	-	4	-	4	1,277	430	847	Bhula Faliya	01776600
5	5	-	2	-	2	1,300	523	777	Khadsupa	01776700
-	-	-	-	-	-	668	204	464	Kachhol	01776800
1	-	1	16	2	14	1,216	496	720	Adada	01776900
2	2	-	-	-	-	430	137	293	Partapor	01777000
5	1	4	27	11	16	1,296	455	841	Mogar	01777100
1	-	1	25	3	22	1,103	445	658	Chandravasan Supa	01777200
-	-	-	-	-	-	458	202	256	Boriach	01777300
-	-	-	2	1	1	177	88	89	Rajwada	01777400
2	1	1	4	-	4	372	173	199	Kambada	01777500
-	-	-	-	-	-	61	28	33	Bhunwadi	01777600
185	96	89	7	6	1	1,000	495	505	Mahudi	01777700
-	-	-	2	-	2	274	141	133	Puni	01777800
Navsari (Urban)										
-	-	-	30	4	26	2,095	785	1,310	Jamalpore (OG) - Ward No.15	42401000
31	2	29	84	41	43	3,227	1,235	1,992	Chovisi (OG) - Ward No.16	42401000
4	-	4	8	6	2	1,512	573	939	Chhapra (Part) (OG) - Ward No.17	42401000
34	4	30	112	47	65	7,350	2,723	4,627	Kabilpor (OG) - Ward No.18	42401000
5	1	4	38	23	15	3,247	1,217	2,030	Kaliawadi (OG) - Ward No.19	42401000

TALUKA / C.D. BLOCK
JALALPORE

VILLAGE PRIMARY

C D Block -

Location Code Number	Name of Village	Area of Village in Hectares	Number of Households	Total Population (Including Institutional and Houseless Population)			Population in the Age-Group 0-6		
				Persons	Males	Females	Persons	Males	Females
1	2	3	4	5	6	7	8	9	10
0002	Jalalpore (Total)	48,738.3	35,683	166,090	85,043	81,047	19,917	10,465	9,452
0002	Jalalpore (Rural)	47,439.3	30,290	140,124	71,466	68,658	16,756	8,767	7,989
0002	Jalalpore (Urban)	1,299.0	5,393	25,966	13,577	12,389	3,161	1,698	1,463
	Jalalpore (Rural)								
01777900	Danti	1,336.9	571	2,423	1,215	1,208	238	131	107
01778000	Umbhrat	467.6	406	1,712	875	837	201	109	92
01778100	Bhatha	1,501.9	264	1,301	708	593	127	69	58
01778200	Magob	1,038.3	68	318	171	147	48	24	24
01778300	Karankhat	711.7	175	819	404	415	85	37	48
01778400	Parujan	985.5	349	1,611	785	826	195	97	98
01778500	Nadod	737.3	386	1,614	847	767	216	116	100
01778600	Maroli	658.3	757	3,285	1,731	1,554	392	192	200
01778700	Ponsara	482.6	458	2,129	1,090	1,039	234	122	112
01778800	Wada	273.8	470	2,588	1,383	1,205	494	265	229
01778900	Chokhad	369.6	217	1,018	511	507	175	90	85
01779000	Dabhel	450.0	752	4,562	2,533	2,029	704	364	340
01779100	Asana	218.8	221	1,032	532	500	207	109	98
01779200	Kalakachha	611.8	299	1,398	660	738	228	120	108
01779300	Ranodra	166.1	113	542	271	271	98	54	44
01779400	Pardi (Alak)	150.0	110	483	259	224	78	44	34
01779500	Sisodra (Alak)	674.0	479	2,025	1,032	993	308	154	154
01779600	Kuched	351.8	356	1,537	787	750	241	124	117
01779700	Sadodra	141.4	116	485	240	245	77	35	42
01779800	Alak	289.0	167	758	376	382	125	64	61
01779900	Vesma	661.3	1,650	8,472	4,404	4,068	1,041	562	479
01780000	Sandalpor	596.5	307	1,488	772	716	220	109	111
01780100	Simlak	407.5	304	1,765	703	1,062	239	116	123
01780200	Kolasana	269.3	653	2,567	1,514	1,053	237	138	99
01780300	Kadoli	538.3	325	1,500	767	733	179	85	94
01780400	Arsan	349.1	115	545	276	269	82	47	35
01780500	Dalki	161.7	81	363	186	177	48	28	20
01780600	Mangrol	808.2	163	743	399	344	83	45	38
01780700	Parsoli	491.3	213	1,017	551	466	121	72	49
01780800	Nimlai	757.8	167	762	384	378	87	38	49
01780900	Dipla	969.2	446	1,955	990	965	241	132	109
01781000	Vansi	1,436.0	117	554	272	282	70	37	33
01781100	Bhinar	2,358.5	354	1,777	935	842	195	110	85
01781200	Delvada	649.8	213	969	469	500	93	45	48
01781300	Vadoli	203.6	127	589	306	283	90	50	40
01781400	Alura	371.2	121	581	292	289	94	50	44
01781500	Simalgam	523.9	448	1,977	1,054	923	270	149	121
01781600	Chhinam	414.6	422	1,981	1,029	952	203	107	96
01781700	Mirjapor	512.6	200	809	416	393	101	54	47
01781800	Sagra	299.3	215	944	479	465	84	39	45
01781900	Manekpor	297.5	287	1,275	631	644	154	80	74

PRIMARY CENSUS ABSTRACT

CENSUS ABSTRACT

Jalalpore

Scheduled Castes Population			Scheduled Tribes Population			Literates			Name of Village
Persons	Males	Females	Persons	Males	Females	Persons	Males	Females	
11	12	13	14	15	16	17	18	19	2
5,551	2,757	2,794	36,740	18,712	18,028	119,384	64,491	54,893	Jalalpore (Total)
4,467	2,216	2,251	31,770	16,194	15,576	99,876	53,710	46,166	Jalalpore (Rural)
1,084	541	543	4,970	2,518	2,452	19,508	10,781	8,727	Jalalpore (Urban)
									Jalalpore (Rural)
6	2	4	5	1	4	2,139	1,079	1,060	Danti
11	6	5	37	22	15	1,461	759	702	Umbhrat
22	13	9	75	42	33	1,093	611	482	Bhatha
-	-	-	25	14	11	249	138	111	Magob
90	44	46	24	14	10	702	362	340	Karankhat
44	23	21	787	384	403	838	449	389	Parujan
103	50	53	999	529	470	943	521	422	Nadod
122	55	67	913	486	427	2,051	1,156	895	Maroli
180	93	87	843	443	400	1,307	721	586	Ponsara
6	3	3	382	192	190	777	489	288	Wada
33	21	12	761	372	389	459	274	185	Chokhad
168	79	89	614	305	309	3,228	1,926	1,302	Dabhel
49	21	28	521	278	243	488	271	217	Asana
127	51	76	761	377	384	786	401	385	Kalakachha
-	-	-	288	134	154	135	73	62	Ranodra
12	5	7	360	200	160	195	122	73	Pardi (Alak)
124	63	61	1,386	704	682	800	472	328	Sisodra (Alak)
59	32	27	1,250	628	622	474	289	185	Kuched
79	41	38	290	144	146	262	141	121	Sadodra
75	38	37	509	254	255	323	182	141	Alak
283	147	136	1,910	1,005	905	6,127	3,324	2,803	Vesma
44	22	22	583	309	274	669	397	272	Sandalpor
99	48	51	627	309	318	1,070	396	674	Simlak
130	77	53	732	392	340	1,665	1,098	567	Kolasana
73	39	34	690	340	350	1,109	615	494	Kadoli
115	61	54	342	172	170	372	205	167	Arsan
-	-	-	136	70	66	258	141	117	Dalki
7	3	4	317	171	146	454	264	190	Mangrol
43	22	21	126	71	55	802	440	362	Parsoli
40	20	20	27	14	13	617	329	288	Nimlai
52	21	31	150	78	72	1,594	830	764	Dipla
-	-	-	142	61	81	403	220	183	Vansi
27	13	14	161	86	75	1,410	773	637	Bhinar
40	17	23	74	32	42	795	405	390	Delvada
-	-	-	50	29	21	444	238	206	Vadoli
-	-	-	197	88	109	350	193	157	Alura
102	58	44	701	376	325	1,115	622	493	Simalgam
97	52	45	845	449	396	1,243	684	559	Chhinam
7	4	3	334	170	164	538	294	244	Mirjapor
115	57	58	128	75	53	776	417	359	Sagra
171	82	89	535	268	267	773	402	371	Manekpor

VILLAGE PRIMARY

C D Block -

Location Code Number	Name of Village	Illiterates			Total Workers			Main Workers		
		Persons	Males	Females	Persons	Males	Females	Persons	Males	Females
		20	21	22	23	24	25	26	27	28
0002	Jalalpore (Total)	46,706	20,552	26,154	61,140	44,964	16,176	55,334	42,577	12,757
0002	Jalalpore (Rural)	40,248	17,756	22,492	52,023	37,494	14,529	46,457	35,197	11,260
0002	Jalalpore (Urban)	6,458	2,796	3,662	9,117	7,470	1,647	8,877	7,380	1,497
	Jalalpore (Rural)									
01777900	Danti	284	136	148	356	231	125	250	197	53
01778000	Umbhrat	251	116	135	459	313	146	300	256	44
01778100	Bhatha	208	97	111	429	377	52	376	353	23
01778200	Magob	69	33	36	88	79	9	81	72	9
01778300	Karankhat	117	42	75	385	251	134	375	244	131
01778400	Parujan	773	336	437	774	438	336	467	379	88
01778500	Nadod	671	326	345	739	527	212	690	510	180
01778600	Maroli	1,234	575	659	1,425	1,080	345	1,156	977	179
01778700	Ponsara	822	369	453	895	589	306	592	484	108
01778800	Wada	1,811	894	917	1,369	885	484	1,261	868	393
01778900	Chokhad	559	237	322	590	322	268	583	322	261
01779000	Dabhel	1,334	607	727	1,194	920	274	1,155	905	250
01779100	Asana	544	261	283	291	277	14	281	269	12
01779200	Kalakachha	612	259	353	661	368	293	653	364	289
01779300	Ranodra	407	198	209	288	166	122	286	164	122
01779400	Pardi (Alak)	288	137	151	287	173	114	286	173	113
01779500	Sisodra (Alak)	1,225	560	665	1,081	657	424	905	560	345
01779600	Kuched	1,063	498	565	940	504	436	902	503	399
01779700	Sadodra	223	99	124	207	145	62	207	145	62
01779800	Alak	435	194	241	398	231	167	339	216	123
01779900	Vesma	2,345	1,080	1,265	3,150	2,391	759	3,053	2,342	711
01780000	Sandalpor	819	375	444	735	501	234	605	412	193
01780100	Simlak	695	307	388	591	377	214	591	377	214
01780200	Kolasana	902	416	486	1,233	982	251	1,162	946	216
01780300	Kadoli	391	152	239	635	454	181	598	445	153
01780400	Arsan	173	71	102	309	150	159	156	121	35
01780500	Dalki	105	45	60	132	92	40	129	89	40
01780600	Mangrol	289	135	154	295	226	69	294	225	69
01780700	Parsoli	215	111	104	404	321	83	345	284	61
01780800	Nimlai	145	55	90	362	236	126	242	208	34
01780900	Dipla	361	160	201	558	385	173	356	295	61
01781000	Vansi	151	52	99	123	117	6	123	117	6
01781100	Bhinar	367	162	205	802	529	273	747	520	227
01781200	Delvada	174	64	110	408	275	133	382	260	122
01781300	Vadoli	145	68	77	201	152	49	175	137	38
01781400	Alura	231	99	132	250	175	75	244	174	70
01781500	Simalgam	862	432	430	797	616	181	680	542	138
01781600	Chhinam	738	345	393	886	588	298	858	584	274
01781700	Mirjapor	271	122	149	417	253	164	360	228	132
01781800	Sagra	168	62	106	370	270	100	359	267	92
01781900	Manekpor	502	229	273	551	378	173	551	378	173

PRIMARY CENSUS ABSTRACT

CENSUS ABSTRACT

Jalalpure

Industrial Category of Main Workers												Name of Village
Cultivators			Agricultural Labourers			Household Industry Workers			Other Workers			
Persons	Males	Females	Persons	Males	Females	Persons	Males	Females	Persons	Males	Females	2
29	30	31	32	33	34	35	36	37	38	39	40	
5,573	4,837	736	19,461	11,460	8,001	698	538	160	29,602	25,742	3,860	Jalalpure (Total)
5,436	4,709	727	18,189	10,631	7,558	527	428	99	22,305	19,429	2,876	Jalalpure (Rural)
137	128	9	1,272	829	443	171	110	61	7,297	6,313	984	Jalalpure (Urban)
												Jalalpure (Rural)
3	1	2	70	33	37	5	5	-	172	158	14	Danti
30	29	1	62	32	30	2	2	-	206	193	13	Umbhrat
91	91	-	143	123	20	-	-	-	142	139	3	Bhatha
18	18	-	19	15	4	-	-	-	44	39	5	Magob
246	155	91	43	18	25	-	-	-	86	71	15	Karankhat
33	24	9	241	184	57	17	14	3	176	157	19	Parujan
43	43	-	413	276	137	-	-	-	234	191	43	Nadod
70	62	8	323	232	91	19	18	1	744	665	79	Maroli
36	35	1	257	179	78	2	2	-	297	268	29	Ponsara
44	34	10	960	603	357	1	-	1	256	231	25	Wada
28	28	-	457	220	237	1	1	-	97	73	24	Chokhad
172	165	7	421	240	181	15	13	2	547	487	60	Dabhel
34	34	-	167	162	5	1	-	1	79	73	6	Asana
43	36	7	495	230	265	15	9	6	100	89	11	Kalakachha
20	20	-	160	83	77	1	1	-	105	60	45	Ranodra
23	23	-	233	125	108	3	3	-	27	22	5	Pardi (Alak)
59	54	5	728	412	316	9	9	-	109	85	24	Sisodra (Alak)
62	57	5	796	407	389	1	-	1	43	39	4	Kuched
31	31	-	140	85	55	-	-	-	36	29	7	Sadodra
20	18	2	242	143	99	-	-	-	77	55	22	Alak
258	249	9	1,204	696	508	60	49	11	1,531	1,348	183	Vesma
49	44	5	362	234	128	1	-	1	193	134	59	Sandalpor
61	59	2	355	166	189	7	4	3	168	148	20	Simlak
87	79	8	457	261	196	1	1	-	617	605	12	Kolasana
116	111	5	341	201	140	-	-	-	141	133	8	Kadoli
30	22	8	81	57	24	3	2	1	42	40	2	Arsan
14	13	1	79	44	35	-	-	-	36	32	4	Dalki
71	69	2	181	117	64	2	2	-	40	37	3	Mangrol
91	91	-	127	78	49	-	-	-	127	115	12	Parsoli
92	88	4	64	44	20	2	1	1	84	75	9	Nimlai
36	31	5	106	66	40	2	2	-	212	196	16	Dipla
-	-	-	-	-	-	-	-	-	123	117	6	Vansi
158	136	22	327	181	146	-	-	-	262	203	59	Bhinar
152	116	36	120	53	67	3	1	2	107	90	17	Delvada
47	32	15	37	22	15	3	3	-	88	80	8	Vadoli
83	73	10	90	48	42	-	-	-	71	53	18	Alura
114	101	13	336	224	112	-	-	-	230	217	13	Simalgam
93	76	17	497	280	217	11	7	4	257	221	36	Chhinam
54	46	8	183	80	103	2	2	-	121	100	21	Mirjapor
74	65	9	87	32	55	2	2	-	196	168	28	Sagra
71	58	13	325	177	148	1	1	-	154	142	12	Manekpor

VILLAGE PRIMARY

C D Block -

Location Code Number	Name of Village	Marginal Workers			Industrial Category					
					Cultivators			Agricultural Labourers		
		Persons	Males	Females	Persons	Males	Females	Persons	Males	Females
1	2	41	42	43	44	45	46	47	48	49
0002	Jalalpore (Total)	5,806	2,387	3,419	300	101	199	3,868	1,438	2,430
0002	Jalalpore (Rural)	5,566	2,297	3,269	283	99	184	3,836	1,424	2,412
0002	Jalalpore (Urban)	240	90	150	17	2	15	32	14	18
	Jalalpore (Rural)									
01777900	Danti	106	34	72	1	-	1	65	14	51
01778000	Umbhrat	159	57	102	-	-	-	135	37	98
01778100	Bhatha	53	24	29	1	1	-	41	13	28
01778200	Magob	7	7	-	-	-	-	7	7	-
01778300	Karankhat	10	7	3	6	6	-	4	1	3
01778400	Parujan	307	59	248	17	2	15	252	47	205
01778500	Nadod	49	17	32	-	-	-	39	10	29
01778600	Maroli	269	103	166	15	6	9	115	26	89
01778700	Ponsara	303	105	198	3	2	1	280	89	191
01778800	Wada	108	17	91	-	-	-	59	2	57
01778900	Chokhad	7	-	7	-	-	-	7	-	7
01779000	Dabhel	39	15	24	3	-	3	11	8	3
01779100	Asana	10	8	2	-	-	-	9	7	2
01779200	Kalakachha	8	4	4	-	-	-	-	-	-
01779300	Ranodra	2	2	-	-	-	-	-	-	-
01779400	Pardi (Alak)	1	-	1	1	-	1	-	-	-
01779500	Sisodra (Alak)	176	97	79	1	1	-	151	88	63
01779600	Kuched	38	1	37	37	-	37	1	1	-
01779700	Sadodra	-	-	-	-	-	-	-	-	-
01779800	Alak	59	15	44	1	1	-	38	8	30
01779900	Vesma	97	49	48	-	-	-	39	18	21
01780000	Sandalpor	130	89	41	1	-	1	128	88	40
01780100	Simlak	-	-	-	-	-	-	-	-	-
01780200	Kolasana	71	36	35	8	6	2	37	13	24
01780300	Kadoli	37	9	28	1	1	-	36	8	28
01780400	Arsan	153	29	124	28	4	24	123	24	99
01780500	Dalki	3	3	-	-	-	-	-	-	-
01780600	Mangrol	1	1	-	-	-	-	1	1	-
01780700	Parsoli	59	37	22	8	5	3	50	31	19
01780800	Nimlai	120	28	92	3	2	1	107	18	89
01780900	Dipla	202	90	112	18	5	13	140	48	92
01781000	Vansi	-	-	-	-	-	-	-	-	-
01781100	Bhinar	55	9	46	2	1	1	50	8	42
01781200	Delvada	26	15	11	12	6	6	7	6	1
01781300	Vadoli	26	15	11	-	-	-	26	15	11
01781400	Alura	6	1	5	-	-	-	6	1	5
01781500	Simalgam	117	74	43	6	6	-	61	32	29
01781600	Chhinam	28	4	24	-	-	-	20	4	16
01781700	Mirjapor	57	25	32	11	7	4	42	15	27
01781800	Sagra	11	3	8	-	-	-	8	-	8
01781900	Manekpor	-	-	-	-	-	-	-	-	-

PRIMARY CENSUS ABSTRACT

CENSUS ABSTRACT

Jalalpore

of Marginal Workers						Non-Workers			Name of Village	Location Code Number
Household Industry Workers			Other Workers							
Persons	Males	Females	Persons	Males	Females	Persons	Males	Females		
50	51	52	53	54	55	56	57	58	2	1
209	47	162	1,429	801	628	104,950	40,079	64,871	Jalalpore (Total)	0002
148	44	104	1,299	730	569	88,101	33,972	54,129	Jalalpore (Rural)	0002
61	3	58	130	71	59	16,849	6,107	10,742	Jalalpore (Urban)	0002
Jalalpore (Rural)										
14	8	6	26	12	14	2,067	984	1,083	Danti	01777900
-	-	-	24	20	4	1,253	562	691	Umbhrat	01778000
-	-	-	11	10	1	872	331	541	Bhatha	01778100
-	-	-	-	-	-	230	92	138	Magob	01778200
-	-	-	-	-	-	434	153	281	Karankhat	01778300
11	-	11	27	10	17	837	347	490	Parujan	01778400
2	2	-	8	5	3	875	320	555	Nadod	01778500
-	-	-	139	71	68	1,860	651	1,209	Maroli	01778600
5	1	4	15	13	2	1,234	501	733	Ponsara	01778700
1	1	-	48	14	34	1,219	498	721	Wada	01778800
-	-	-	-	-	-	428	189	239	Chokhad	01778900
15	2	13	10	5	5	3,368	1,613	1,755	Dabhel	01779000
-	-	-	1	1	-	741	255	486	Asana	01779100
4	1	3	4	3	1	737	292	445	Kalakachha	01779200
-	-	-	2	2	-	254	105	149	Ranodra	01779300
-	-	-	-	-	-	196	86	110	Pardi (Alak)	01779400
3	1	2	21	7	14	944	375	569	Sisodra (Alak)	01779500
-	-	-	-	-	-	597	283	314	Kuched	01779600
-	-	-	-	-	-	278	95	183	Sadodra	01779700
-	-	-	20	6	14	360	145	215	Alak	01779800
6	1	5	52	30	22	5,322	2,013	3,309	Vesma	01779900
-	-	-	1	1	-	753	271	482	Sandalpor	01780000
-	-	-	-	-	-	1,174	326	848	Simlak	01780100
-	-	-	26	17	9	1,334	532	802	Kolasana	01780200
-	-	-	-	-	-	865	313	552	Kadoli	01780300
-	-	-	2	1	1	236	126	110	Arsan	01780400
-	-	-	3	3	-	231	94	137	Dalki	01780500
-	-	-	-	-	-	448	173	275	Mangrol	01780600
-	-	-	1	1	-	613	230	383	Parsoli	01780700
-	-	-	10	8	2	400	148	252	Nimlai	01780800
2	-	2	42	37	5	1,397	605	792	Dipla	01780900
-	-	-	-	-	-	431	155	276	Vansi	01781000
3	-	3	-	-	-	975	406	569	Bhinar	01781100
1	-	1	6	3	3	561	194	367	Delvada	01781200
-	-	-	-	-	-	388	154	234	Vadoli	01781300
-	-	-	-	-	-	331	117	214	Alura	01781400
-	-	-	50	36	14	1,180	438	742	Simalgam	01781500
4	-	4	4	-	4	1,095	441	654	Chhinam	01781600
1	1	-	3	2	1	392	163	229	Mirjapor	01781700
-	-	-	3	3	-	574	209	365	Sagra	01781800
-	-	-	-	-	-	724	253	471	Manekpor	01781900

VILLAGE PRIMARY**C D Block -**

Location Code Number	Name of Village	Area of Village in Hectares	Number of Households	Total Population (Including Institutional and Houseless Population)			Population in the Age-Group 0-6		
				Persons	Males	Females	Persons	Males	Females
1	2	3	4	5	6	7	8	9	10
01782000	Tankoli	185.5	91	580	407	173	57	39	18
01782100	Tavdi	722.7	469	2,125	1,051	1,074	229	104	125
01782200	Bodali	869.8	642	2,663	1,325	1,338	227	109	118
01782300	Borsi	801.6	703	3,678	1,866	1,812	556	278	278
01782400	Dandi	3,153.0	229	926	445	481	95	45	50
01782500	Samapor	432.2	634	2,717	1,376	1,341	225	135	90
01782600	Matwad	756.3	687	2,776	1,394	1,382	204	112	92
01782700	Karadi	1,588.2	340	1,289	634	655	86	42	44
01782800	Machhad	1,039.8	345	1,633	806	827	139	79	60
01782900	Pethan	260.8	315	1,327	667	660	119	78	41
01783000	Kothamadi	482.2	362	1,547	781	766	154	91	63
01783100	Ethan	253.4	152	656	324	332	83	32	51
01783200	Bhutsad	261.5	134	577	281	296	65	31	34
01783300	Eroo	600.6	1,162	5,251	2,679	2,572	545	265	280
01783400	Hansapor	410.4	522	2,282	1,185	1,097	262	131	131
01783500	Mandir	846.8	754	3,398	1,691	1,707	385	197	188
01783600	At	1,319.6	901	3,879	1,919	1,960	415	225	190
01783700	Khambhlav	117.0	132	572	281	291	56	35	21
01783800	Sultanpur	1,266.8	597	2,625	1,317	1,308	249	141	108
01783900	Kalthan	396.4	314	1,367	683	684	158	75	83
01784000	Abrama	1,632.8	1,470	6,793	3,425	3,368	694	375	319
01784100	Dambher	462.4	326	1,457	741	716	171	87	84
01784200	Vedchha	708.1	589	2,780	1,402	1,378	327	174	153
01784300	Karod Kothva	296.0	295	1,311	659	652	115	64	51
01784400	Sarav	236.0	228	924	462	462	103	59	44
01784500	Chijgam	704.9	494	2,431	1,213	1,218	303	158	145
01784600	Onjal	1,087.0	1,538	7,285	3,657	3,628	876	432	444
01784700	Krushnapur	252.9	1,021	5,563	2,814	2,749	896	477	419
01784800	Panar	587.2	493	2,425	1,256	1,169	262	139	123
01784900	Kharsad	651.5	428	1,658	802	856	156	77	79
01785000	Kanera	362.9	261	1,356	684	672	141	68	73
Jalalpore (Urban)									
42402000	Mahuvar (CT)	344.0	2,056	9,718	5,046	4,672	1,125	598	527
42403000	Jalalpore (CT)	955.0	3,337	16,248	8,531	7,717	2,036	1,100	936

PRIMARY CENSUS ABSTRACT

CENSUS ABSTRACT

Jalalpure

Scheduled Castes Population			Scheduled Tribes Population			Literates			Name of Village
Persons	Males	Females	Persons	Males	Females	Persons	Males	Females	
11	12	13	14	15	16	17	18	19	2
29	14	15	166	98	68	402	301	101	Tankoli
111	51	60	715	358	357	1,381	749	632	Tavdi
199	104	95	426	222	204	2,139	1,149	990	Bodali
-	-	-	1	-	1	2,789	1,522	1,267	Borsi
107	53	54	25	13	12	766	380	386	Dandi
-	-	-	34	19	15	2,328	1,206	1,122	Samapor
29	17	12	77	40	37	2,391	1,250	1,141	Matwad
37	18	19	72	37	35	1,164	587	577	Karadi
21	10	11	65	37	28	1,419	719	700	Machhad
33	18	15	54	23	31	1,124	577	547	Pethan
69	32	37	466	238	228	1,183	618	565	Kothamadi
4	2	2	464	229	235	346	188	158	Ethan
5	1	4	289	137	152	358	196	162	Bhutsad
85	45	40	1,130	576	554	4,167	2,225	1,942	Eroo
280	140	140	883	453	430	1,633	927	706	Hansapor
63	33	30	1,091	528	563	2,468	1,305	1,163	Mandir
77	34	43	889	431	458	2,995	1,519	1,476	At
-	-	-	104	48	56	410	206	204	Khambhlav
10	4	6	406	210	196	1,969	1,016	953	Sultanpur
134	62	72	396	194	202	857	465	392	Kalthan
71	30	41	1,904	948	956	5,069	2,680	2,389	Abrama
14	9	5	459	241	218	1,008	542	466	Dambher
176	86	90	787	405	382	1,999	1,062	937	Vedchha
21	9	12	49	20	29	1,108	570	538	Karod Kothva
30	12	18	285	145	140	672	353	319	Sarav
9	4	5	46	24	22	1,965	1,027	938	Chijgam
36	19	17	21	11	10	5,870	3,088	2,782	Onjal
-	-	-	10	9	1	4,234	2,223	2,011	Krushnapur
29	10	19	374	199	175	1,919	1,055	864	Panar
26	11	15	430	205	225	1,267	672	595	Kharsad
7	5	2	15	8	7	1,182	610	572	Kanera
Jalalpure (Urban)									
660	324	336	1,973	989	984	7,505	4,081	3,424	Mahuvar (CT)
424	217	207	2,997	1,529	1,468	12,003	6,700	5,303	Jalalpure (CT)

VILLAGE PRIMARY**C D Block -**

Location Code Number	Name of Village	Illiterates			Total Workers			Main Workers		
		Persons	Males	Females	Persons	Males	Females	Persons	Males	Females
		20	21	22	23	24	25	26	27	28
01782000	Tankoli	178	106	72	176	142	34	167	140	27
01782100	Tavdi	744	302	442	921	606	315	914	603	311
01782200	Bodali	524	176	348	803	641	162	779	632	147
01782300	Borsi	889	344	545	914	827	87	873	822	51
01782400	Dandi	160	65	95	235	121	114	202	102	100
01782500	Samapor	389	170	219	722	537	185	591	439	152
01782600	Matwad	385	144	241	947	753	194	767	634	133
01782700	Karadi	125	47	78	345	261	84	239	191	48
01782800	Machhad	214	87	127	448	362	86	410	347	63
01782900	Pethan	203	90	113	385	318	67	257	238	19
01783000	Kothamadi	364	163	201	633	404	229	545	362	183
01783100	Ethan	310	136	174	368	222	146	367	221	146
01783200	Bhutsad	219	85	134	246	164	82	244	163	81
01783300	Eroo	1,084	454	630	2,050	1,464	586	1,952	1,410	542
01783400	Hansapor	649	258	391	911	701	210	790	653	137
01783500	Mandir	930	386	544	1,361	938	423	1,202	882	320
01783600	At	884	400	484	1,390	1,032	358	1,293	998	295
01783700	Khambhlav	162	75	87	200	144	56	190	137	53
01783800	Sultanpur	656	301	355	923	632	291	720	556	164
01783900	Kalthan	510	218	292	528	367	161	504	355	149
01784000	Abrama	1,724	745	979	2,522	1,792	730	2,411	1,715	696
01784100	Dambher	449	199	250	622	444	178	509	430	79
01784200	Vedchha	781	340	441	1,059	799	260	934	789	145
01784300	Karod Kothva	203	89	114	444	363	81	423	354	69
01784400	Sarav	252	109	143	384	265	119	161	145	16
01784500	Chijgam	466	186	280	665	578	87	587	535	52
01784600	Onjal	1,415	569	846	1,908	1,629	279	1,726	1,562	164
01784700	Krushnapur	1,329	591	738	1,523	1,421	102	1,478	1,406	72
01784800	Panar	506	201	305	899	690	209	896	689	207
01784900	Kharsad	391	130	261	849	482	367	688	413	275
01785000	Kanera	174	74	100	577	394	183	483	362	121
Jalalpure (Urban)										
42402000	Mahuvar (CT)	2,213	965	1,248	3,309	2,665	644	3,242	2,623	619
42403000	Jalalpure (CT)	4,245	1,831	2,414	5,808	4,805	1,003	5,635	4,757	878

PRIMARY CENSUS ABSTRACT

CENSUS ABSTRACT

Jalalpure

Industrial Category of Main Workers												Name of Village
Cultivators			Agricultural Labourers			Household Industry Workers			Other Workers			
Persons	Males	Females	Persons	Males	Females	Persons	Males	Females	Persons	Males	Females	2
29	30	31	32	33	34	35	36	37	38	39	40	
22	20	2	83	59	24	1	1	-	61	60	1	Tankoli
113	69	44	394	209	185	8	5	3	399	320	79	Tavdi
108	88	20	206	138	68	7	6	1	458	400	58	Bodali
52	40	12	14	10	4	4	2	2	803	770	33	Borsi
-	-	-	59	27	32	-	-	-	143	75	68	Dandi
2	1	1	56	37	19	6	6	-	527	395	132	Samapor
23	21	2	92	58	34	7	5	2	645	550	95	Matwad
16	15	1	35	24	11	1	1	-	187	151	36	Karadi
34	30	4	82	57	25	3	3	-	291	257	34	Machhad
3	3	-	54	53	1	12	12	-	188	170	18	Pethan
103	77	26	148	75	73	-	-	-	294	210	84	Kothamadi
30	29	1	218	117	101	-	-	-	119	75	44	Ethan
30	28	2	147	78	69	2	1	1	65	56	9	Bhutsad
68	56	12	682	340	342	61	56	5	1,141	958	183	Eroo
127	116	11	285	195	90	23	22	1	355	320	35	Hansapor
173	168	5	536	284	252	3	3	-	490	427	63	Mandir
166	136	30	381	274	107	15	10	5	731	578	153	At
34	34	-	128	76	52	2	2	-	26	25	1	Khambhlav
111	103	8	163	104	59	1	1	-	445	348	97	Sultanpur
78	70	8	253	155	98	7	5	2	166	125	41	Kalthan
255	237	18	1,237	660	577	29	23	6	890	795	95	Abrama
136	128	8	167	133	34	7	6	1	199	163	36	Dambher
149	138	11	332	244	88	44	37	7	409	370	39	Vedchha
148	139	9	53	32	21	6	1	5	216	182	34	Karod Kothva
61	57	4	4	4	-	-	-	-	96	84	12	Sarav
47	46	1	76	57	19	7	7	-	457	425	32	Chijgam
42	41	1	21	14	7	22	15	7	1,641	1,492	149	Onjal
1	1	-	1	1	-	7	6	1	1,469	1,398	71	Krushnapur
126	80	46	133	69	64	15	11	4	622	529	93	Panar
159	101	58	318	133	185	10	6	4	201	173	28	Kharsad
162	120	42	102	51	51	25	21	4	194	170	24	Kanera
Jalalpure (Urban)												
85	80	5	507	365	142	91	62	29	2,559	2,116	443	Mahuvar (CT)
52	48	4	765	464	301	80	48	32	4,738	4,197	541	Jalalpure (CT)

VILLAGE PRIMARY**C D Block -**

Location Code Number	Name of Village	Marginal Workers			Industrial Category					
					Cultivators			Agricultural Labourers		
		Persons	Males	Females	Persons	Males	Females	Persons	Males	Females
1	2	41	42	43	44	45	46	47	48	49
01782000	Tankoli	9	2	7	-	-	-	8	1	7
01782100	Tavdi	7	3	4	2	1	1	1	-	1
01782200	Bodali	24	9	15	2	-	2	12	1	11
01782300	Borsi	41	5	36	1	1	-	-	-	-
01782400	Dandi	33	19	14	-	-	-	19	8	11
01782500	Samapor	131	98	33	4	3	1	45	33	12
01782600	Matwad	180	119	61	1	-	1	140	96	44
01782700	Karadi	106	70	36	2	1	1	48	24	24
01782800	Machhad	38	15	23	1	1	-	35	13	22
01782900	Pethan	128	80	48	15	12	3	58	24	34
01783000	Kothamadi	88	42	46	1	1	-	78	38	40
01783100	Ethan	1	1	-	-	-	-	-	-	-
01783200	Bhutsad	2	1	1	2	1	1	-	-	-
01783300	Eroo	98	54	44	5	2	3	43	17	26
01783400	Hansapor	121	48	73	-	-	-	120	47	73
01783500	Mandir	159	56	103	15	2	13	78	32	46
01783600	At	97	34	63	2	1	1	57	16	41
01783700	Khambhlav	10	7	3	-	-	-	8	5	3
01783800	Sultanpur	203	76	127	8	4	4	159	52	107
01783900	Kalthan	24	12	12	-	-	-	21	11	10
01784000	Abrama	111	77	34	2	2	-	103	69	34
01784100	Dambher	113	14	99	14	1	13	94	11	83
01784200	Vedchha	125	10	115	4	1	3	117	5	112
01784300	Karod Kothva	21	9	12	-	-	-	17	9	8
01784400	Sarav	223	120	103	-	-	-	190	103	87
01784500	Chijgam	78	43	35	1	1	-	51	27	24
01784600	Onjal	182	67	115	6	-	6	4	1	3
01784700	Krushnapur	45	15	30	2	-	2	-	-	-
01784800	Panar	3	1	2	1	-	1	-	-	-
01784900	Kharsad	161	69	92	8	2	6	144	61	83
01785000	Kanera	94	32	62	-	-	-	91	32	59
Jalalpure (Urban)										
42402000	Mahuvar (CT)	67	42	25	-	-	-	14	8	6
42403000	Jalalpure (CT)	173	48	125	17	2	15	18	6	12

PRIMARY CENSUS ABSTRACT

CENSUS ABSTRACT

Jalalpore

of Marginal Workers			Non-Workers			Name of Village	Location Code Number			
Household Industry Workers			Other Workers							
Persons	Males	Females	Persons	Males	Females					
50	51	52	53	54	55	56	57	58	2	1
-	-	-	1	1	-	404	265	139	Tankoli	01782000
-	-	-	4	2	2	1,204	445	759	Tavdi	01782100
-	-	-	10	8	2	1,860	684	1,176	Bodali	01782200
-	-	-	40	4	36	2,764	1,039	1,725	Borsi	01782300
-	-	-	14	11	3	691	324	367	Dandi	01782400
3	3	-	79	59	20	1,995	839	1,156	Samapor	01782500
6	-	6	33	23	10	1,829	641	1,188	Matwad	01782600
2	1	1	54	44	10	944	373	571	Karadi	01782700
-	-	-	2	1	1	1,185	444	741	Machhad	01782800
8	4	4	47	40	7	942	349	593	Pethan	01782900
1	-	1	8	3	5	914	377	537	Kothamadi	01783000
-	-	-	1	1	-	288	102	186	Ethan	01783100
-	-	-	-	-	-	331	117	214	Bhutsad	01783200
5	3	2	45	32	13	3,201	1,215	1,986	Eroo	01783300
-	-	-	1	1	-	1,371	484	887	Hansapor	01783400
3	2	1	63	20	43	2,037	753	1,284	Mandir	01783500
9	1	8	29	16	13	2,489	887	1,602	At	01783600
-	-	-	2	2	-	372	137	235	Khambhlav	01783700
6	1	5	30	19	11	1,702	685	1,017	Sultanpur	01783800
1	-	1	2	1	1	839	316	523	Kalthan	01783900
4	4	-	2	2	-	4,271	1,633	2,638	Abrama	01784000
2	-	2	3	2	1	835	297	538	Dambher	01784100
4	4	-	-	-	-	1,721	603	1,118	Vedchha	01784200
2	-	2	2	-	2	867	296	571	Karod Kothva	01784300
-	-	-	33	17	16	540	197	343	Sarav	01784400
-	-	-	26	15	11	1,766	635	1,131	Chijgam	01784500
6	1	5	166	65	101	5,377	2,028	3,349	Onjal	01784600
7	1	6	36	14	22	4,040	1,393	2,647	Krushnapur	01784700
2	1	1	-	-	-	1,526	566	960	Panar	01784800
3	-	3	6	6	-	809	320	489	Kharsad	01784900
2	-	2	1	-	1	779	290	489	Kanera	01785000
Jalalpore (Urban)										
7	-	7	46	34	12	6,409	2,381	4,028	Mahuvar (CT)	42402000
54	3	51	84	37	47	10,440	3,726	6,714	Jalalpore (CT)	42403000

TALUKA / C.D. BLOCK
GANDEVI

VILLAGE PRIMARY

C D Block -

Location Code Number	Name of Village	Area of Village in Hectares	Number of Households	Total Population (Including Institutional and Houseless Population)			Population in the Age-Group 0-6		
				Persons	Males	Females	Persons	Males	Females
				1	2	3	4	5	6
0003	Gandevi (Total)	27,875.2	39,366	189,080	96,442	92,638	21,505	11,244	10,261
0003	Gandevi (Rural)	26,863.2	31,989	153,016	77,913	75,103	17,571	9,226	8,345
0003	Gandevi (Urban)	1,012.0	7,377	36,064	18,529	17,535	3,934	2,018	1,916
	Gandevi (Rural)								
01785100	Mohanpur	193.0	226	1,072	542	530	116	59	57
01785200	Kolva	360.8	255	1,214	608	606	168	79	89
01785300	Salej	339.7	520	2,283	1,155	1,128	302	157	145
01785400	Ichhapor	346.6	356	1,469	753	716	132	70	62
01785500	Pinjra	132.2	104	477	241	236	23	11	12
01785600	Vegam	308.2	533	2,216	1,124	1,092	272	140	132
01785700	Vagalvad	98.5	70	272	137	135	52	24	28
01785800	Matwad	354.9	393	1,777	885	892	280	163	117
01785900	Gandeva	1,553.1	1,485	6,676	3,393	3,283	819	432	387
01786000	Khapariya	371.4	373	1,634	845	789	208	118	90
01786100	Pipaldhara	417.8	383	1,736	895	841	207	110	97
01786200	Manekpor	356.2	286	1,333	670	663	188	111	77
01786300	Gadat	318.0	479	2,202	1,088	1,114	206	100	106
01786400	Sonwadi	168.3	420	1,931	968	963	201	99	102
01786500	Ancheli	212.7	284	1,428	733	695	153	85	68
01786600	Khakhwada	208.2	252	1,104	556	548	115	63	52
01786700	Pathri	303.5	331	1,524	764	760	163	83	80
01786800	Dhanori	869.1	594	2,880	1,465	1,415	343	179	164
01786900	Endhal	1,033.3	1,222	5,557	2,770	2,787	706	347	359
01787000	Duwada	503.0	212	939	468	471	124	55	69
01787100	Vadsangal	237.0	365	1,833	978	855	203	111	92
01787200	Rahej	146.9	336	1,453	749	704	171	85	86
01787300	Ajrai	395.5	548	2,807	1,436	1,371	279	135	144
01787400	Kachholi	547.8	1,011	5,363	2,730	2,633	509	278	231
01787500	Ganghor	107.8	174	789	392	397	83	39	44
01787600	Amalsad	576.5	1,547	7,283	3,645	3,638	744	390	354
01787700	Vasan	530.0	333	1,534	801	733	169	95	74
01787800	Kotha	479.8	525	2,433	1,227	1,206	239	125	114
01787900	Masa	2,101.0	1,283	6,716	3,452	3,264	746	420	326
01788000	Sarikhurd	164.6	344	1,619	821	798	209	108	101
01788100	Saribujrang	317.0	1,848	8,752	4,424	4,328	859	448	411
01788200	Dhamdachha	483.5	705	3,354	1,648	1,706	340	181	159
01788300	Torangam	212.4	442	1,996	991	1,005	208	106	102
01788400	Khergam	233.9	509	2,283	1,141	1,142	325	180	145
01788500	Deshad	383.5	267	1,271	637	634	167	81	86
01788600	Kalvach	348.8	222	993	489	504	115	54	61
01788700	Ambheta	793.8	672	3,166	1,616	1,550	397	197	200
01788800	Pati	266.0	362	1,613	843	770	170	94	76
01788900	Valoti	442.4	603	2,766	1,418	1,348	304	157	147
01789000	Devdha	248.3	585	2,820	1,411	1,409	306	148	158
01789100	Chhapar	350.9	373	1,780	917	863	198	106	92

PRIMARY CENSUS ABSTRACT

CENSUS ABSTRACT

Gandevi

Scheduled Castes Population			Scheduled Tribes Population			Literates			Name of Village
Persons	Males	Females	Persons	Males	Females	Persons	Males	Females	
11	12	13	14	15	16	17	18	19	2
5,150	2,566	2,584	63,727	32,028	31,699	138,363	75,266	63,097	Gandevi (Total)
4,098	2,019	2,079	54,652	27,533	27,119	110,918	60,226	50,692	Gandevi (Rural)
1,052	547	505	9,075	4,495	4,580	27,445	15,040	12,405	Gandevi (Urban)
									Gandevi (Rural)
24	12	12	222	116	106	823	438	385	Mohanpur
27	15	12	591	285	306	773	425	348	Kolva
52	24	28	1,650	834	816	1,414	756	658	Salej
127	68	59	656	340	316	1,161	623	538	Ichhapor
21	11	10	99	43	56	394	214	180	Pinjra
46	24	22	1,230	632	598	1,274	701	573	Vegam
-	-	-	272	137	135	120	79	41	Vagalvad
144	76	68	1,050	493	557	1,038	566	472	Matwad
307	151	156	4,892	2,457	2,435	4,302	2,399	1,903	Gandeva
106	53	53	1,106	568	538	897	501	396	Khapariya
50	23	27	1,224	632	592	1,017	580	437	Pipaldhara
66	28	38	895	462	433	717	392	325	Manekpor
24	14	10	768	379	389	1,599	830	769	Gadat
4	2	2	1,115	561	554	1,405	749	656	Sonwadi
35	18	17	479	233	246	1,114	595	519	Ancheli
-	-	-	544	287	257	899	454	445	Khakhwada
51	23	28	744	382	362	1,067	573	494	Pathri
48	25	23	1,828	936	892	1,874	1,025	849	Dhanori
76	34	42	3,529	1,768	1,761	3,418	1,864	1,554	Endhal
19	11	8	773	383	390	416	234	182	Duwada
51	24	27	333	172	161	1,398	800	598	Vadsangal
4	2	2	986	500	486	879	504	375	Rahej
26	15	11	1,846	941	905	1,642	903	739	Ajrai
323	154	169	2,783	1,417	1,366	3,808	2,040	1,768	Kachholi
75	31	44	404	203	201	575	310	265	Ganghor
306	153	153	3,255	1,591	1,664	5,540	3,008	2,532	Amalsad
42	23	19	331	172	159	1,169	639	530	Vasan
70	32	38	1,001	498	503	1,859	987	872	Kotha
44	22	22	-	-	-	5,799	2,999	2,800	Masa
72	38	34	792	393	399	928	508	420	Sarikhurd
400	196	204	2,481	1,230	1,251	6,683	3,577	3,106	Saribujrang
89	41	48	1,433	723	710	2,553	1,336	1,217	Dhamdachha
62	26	36	816	411	405	1,424	761	663	Torangam
85	38	47	1,152	570	582	1,385	747	638	Khergam
-	-	-	1,194	602	592	791	449	342	Deshad
12	6	6	721	348	373	674	367	307	Kalvach
96	50	46	1,797	930	867	2,112	1,172	940	Ambheta
-	-	-	1,145	604	541	1,257	706	551	Pati
39	16	23	1,491	746	745	1,934	1,058	876	Valoti
53	26	27	563	276	287	2,150	1,140	1,010	Devdha
52	21	31	-	-	-	1,498	791	707	Chhapor

VILLAGE PRIMARY

C D Block -

Location Code Number	Name of Village	Illiterates			Total Workers			Main Workers		
		Persons	Males	Females	Persons	Males	Females	Persons	Males	Females
		20	21	22	23	24	25	26	27	28
0003	Gandevi (Total)	50,717	21,176	29,541	77,265	53,701	23,564	65,736	49,472	16,264
0003	Gandevi (Rural)	42,098	17,687	24,411	64,230	43,572	20,658	53,853	39,852	14,001
0003	Gandevi (Urban)	8,619	3,489	5,130	13,035	10,129	2,906	11,883	9,620	2,263
	Gandevi (Rural)									
01785100	Mohanpur	249	104	145	313	270	43	197	184	13
01785200	Kolva	441	183	258	551	342	209	301	201	100
01785300	Salej	869	399	470	1,156	709	447	1,150	707	443
01785400	Ichhapor	308	130	178	664	445	219	635	427	208
01785500	Pinjra	83	27	56	213	141	72	202	138	64
01785600	Vegam	942	423	519	1,177	655	522	1,047	647	400
01785700	Vagalvad	152	58	94	156	76	80	111	75	36
01785800	Matwad	739	319	420	826	483	343	801	470	331
01785900	Gandeva	2,374	994	1,380	3,257	1,907	1,350	3,009	1,832	1,177
01786000	Khapariya	737	344	393	796	492	304	782	490	292
01786100	Pipaldhara	719	315	404	929	547	382	909	533	376
01786200	Manekpor	616	278	338	788	406	382	359	247	112
01786300	Gadat	603	258	345	982	681	301	844	618	226
01786400	Sonwadi	526	219	307	1,015	621	394	1,011	619	392
01786500	Ancheli	314	138	176	697	416	281	475	381	94
01786600	Khakhwada	205	102	103	548	285	263	501	282	219
01786700	Pathri	457	191	266	730	458	272	502	435	67
01786800	Dhanori	1,006	440	566	1,201	824	377	916	741	175
01786900	Endhal	2,139	906	1,233	2,631	1,632	999	2,488	1,621	867
01787000	Duwada	523	234	289	483	279	204	483	279	204
01787100	Vadsangal	435	178	257	608	521	87	511	454	57
01787200	Rahej	574	245	329	682	439	243	397	286	111
01787300	Ajrai	1,165	533	632	1,397	864	533	1,282	804	478
01787400	Kachholi	1,555	690	865	2,130	1,473	657	2,106	1,459	647
01787500	Ganghor	214	82	132	378	235	143	93	85	8
01787600	Amalsad	1,743	637	1,106	3,246	2,102	1,144	2,175	1,622	553
01787700	Vasan	365	162	203	557	419	138	539	411	128
01787800	Kotha	574	240	334	998	685	313	943	670	273
01787900	Masa	917	453	464	2,394	1,743	651	1,848	1,646	202
01788000	Sari khurd	691	313	378	795	475	320	685	417	268
01788100	Saribujrang	2,069	847	1,222	3,358	2,381	977	2,725	2,060	665
01788200	Dhamdachha	801	312	489	1,363	955	408	1,313	925	388
01788300	Torangam	572	230	342	898	600	298	829	585	244
01788400	Khergam	898	394	504	1,166	627	539	990	613	377
01788500	Deshad	480	188	292	586	353	233	585	352	233
01788600	Kalvach	319	122	197	544	307	237	527	302	225
01788700	Ambheta	1,054	444	610	1,386	882	504	1,019	811	208
01788800	Pati	356	137	219	679	454	225	661	451	210
01788900	Valoti	832	360	472	1,192	806	386	930	740	190
01789000	Devdha	670	271	399	1,090	805	285	998	782	216
01789100	Chhapar	282	126	156	658	522	136	534	482	52

PRIMARY CENSUS ABSTRACT

CENSUS ABSTRACT

Gandevi

Industrial Category of Main Workers												Name of Village
Cultivators			Agricultural Labourers			Household Industry Workers			Other Workers			
Persons	Males	Females	Persons	Males	Females	Persons	Males	Females	Persons	Males	Females	
29	30	31	32	33	34	35	36	37	38	39	40	2
7,251	6,323	928	22,331	12,994	9,337	916	641	275	35,238	29,514	5,724	Gandevi (Total)
6,988	6,112	876	21,331	12,349	8,982	622	438	184	24,912	20,953	3,959	Gandevi (Rural)
263	211	52	1,000	645	355	294	203	91	10,326	8,561	1,765	Gandevi (Urban)
												Gandevi (Rural)
49	49	-	15	13	2	5	5	-	128	117	11	Mohanpur
9	9	-	161	86	75	13	1	12	118	105	13	Kolva
47	43	4	902	498	404	4	3	1	197	163	34	Salej
63	55	8	435	250	185	6	6	-	131	116	15	Ichhapor
68	67	1	75	41	34	-	-	-	59	30	29	Pinjra
138	113	25	679	373	306	4	4	-	226	157	69	Vegam
25	21	4	83	52	31	1	-	1	2	2	-	Vagalvad
43	40	3	475	180	295	4	3	1	279	247	32	Matwad
337	236	101	2,173	1,160	1,013	33	32	1	466	404	62	Gandeva
53	53	-	516	274	242	14	11	3	199	152	47	Khapariya
61	54	7	716	367	349	3	2	1	129	110	19	Pipaldhara
55	54	1	216	123	93	3	2	1	85	68	17	Manekpor
90	87	3	407	237	170	6	1	5	341	293	48	Gadat
96	81	15	626	334	292	13	11	2	276	193	83	Sonwadi
82	74	8	142	87	55	19	15	4	232	205	27	Ancheli
74	50	24	373	186	187	-	-	-	54	46	8	Khakhwada
260	228	32	149	119	30	4	3	1	89	85	4	Pathri
113	106	7	492	355	137	9	6	3	302	274	28	Dhanori
424	350	74	1,612	914	698	19	15	4	433	342	91	Endhal
35	29	6	389	204	185	3	1	2	56	45	11	Duwada
121	104	17	75	56	19	-	-	-	315	294	21	Vadsangal
36	26	10	127	81	46	7	6	1	227	173	54	Rahej
101	90	11	829	481	348	19	16	3	333	217	116	Ajrai
229	222	7	1,311	785	526	15	14	1	551	438	113	Kachholi
35	35	-	-	-	-	-	-	-	58	50	8	Ganghor
186	176	10	720	455	265	41	22	19	1,228	969	259	Amalsad
99	87	12	165	93	72	4	3	1	271	228	43	Vasan
107	102	5	491	258	233	7	4	3	338	306	32	Kotha
134	126	8	213	169	44	3	3	-	1,498	1,348	150	Masa
43	41	2	362	215	147	5	4	1	275	157	118	Sarikhurd
171	156	15	510	323	187	49	35	14	1,995	1,546	449	Saribujrang
137	131	6	523	359	164	20	12	8	633	423	210	Dhamdachha
123	114	9	480	272	208	8	7	1	218	192	26	Torangam
50	36	14	615	295	320	30	13	17	295	269	26	Khergam
63	61	2	433	211	222	-	-	-	89	80	9	Deshad
179	103	76	233	99	134	-	-	-	115	100	15	Kalvach
204	162	42	440	329	111	12	11	1	363	309	54	Ambheta
82	78	4	361	190	171	2	-	2	216	183	33	Pati
64	62	2	432	300	132	10	6	4	424	372	52	Valoti
192	163	29	333	227	106	28	25	3	445	367	78	Devdha
166	144	22	26	21	5	2	2	-	340	315	25	Chhapar

C D Block -

Location Code Number	Name of Village	Marginal Workers			Industrial Category					
					Cultivators			Agricultural Labourers		
		Persons	Males	Females	Persons	Males	Females	Persons	Males	Females
1	2	41	42	43	44	45	46	47	48	49
0003	Gandevi (Total)	11,529	4,229	7,300	1,363	290	1,073	6,808	2,437	4,371
0003	Gandevi (Rural)	10,377	3,720	6,657	1,341	283	1,058	6,480	2,282	4,198
0003	Gandevi (Urban)	1,152	509	643	22	7	15	328	155	173
	Gandevi (Rural)									
01785100	Mohanpur	116	86	30	1	-	1	98	79	19
01785200	Kolva	250	141	109	40	38	2	181	94	87
01785300	Salej	6	2	4	-	-	-	4	-	4
01785400	Ichhapor	29	18	11	2	1	1	24	15	9
01785500	Pinjra	11	3	8	6	1	5	2	1	1
01785600	Vegam	130	8	122	84	2	82	32	3	29
01785700	Vagalvad	45	1	44	9	1	8	34	-	34
01785800	Matwad	25	13	12	1	-	1	12	5	7
01785900	Gandeva	248	75	173	103	10	93	128	51	77
01786000	Khapariya	14	2	12	1	-	1	4	2	2
01786100	Pipaldhara	20	14	6	3	3	-	4	1	3
01786200	Manekpor	429	159	270	82	1	81	311	144	167
01786300	Gadat	138	63	75	13	9	4	118	51	67
01786400	Sonwadi	4	2	2	-	-	-	1	-	1
01786500	Ancheli	222	35	187	74	3	71	112	17	95
01786600	Khakhwada	47	3	44	1	-	1	46	3	43
01786700	Pathri	228	23	205	-	-	-	224	21	203
01786800	Dhanori	285	83	202	1	-	1	279	78	201
01786900	Endhal	143	11	132	14	3	11	110	4	106
01787000	Duwada	-	-	-	-	-	-	-	-	-
01787100	Vadsangal	97	67	30	8	3	5	79	63	16
01787200	Rahej	285	153	132	8	3	5	238	123	115
01787300	Ajrai	115	60	55	5	3	2	21	8	13
01787400	Kachholi	24	14	10	2	1	1	15	9	6
01787500	Ganghor	285	150	135	-	-	-	285	150	135
01787600	Amalsad	1,071	480	591	4	1	3	923	434	489
01787700	Vasan	18	8	10	2	-	2	12	4	8
01787800	Kotha	55	15	40	1	-	1	49	12	37
01787900	Masa	546	97	449	118	7	111	246	57	189
01788000	Sarikhurd	110	58	52	1	1	-	26	13	13
01788100	Saribujrang	633	321	312	26	8	18	325	162	163
01788200	Dhamdachha	50	30	20	7	4	3	8	6	2
01788300	Torangam	69	15	54	3	-	3	61	13	48
01788400	Khergam	176	14	162	73	7	66	30	4	26
01788500	Deshad	1	1	-	1	1	-	-	-	-
01788600	Kalvach	17	5	12	14	5	9	3	-	3
01788700	Ambheta	367	71	296	25	2	23	331	67	264
01788800	Pati	18	3	15	10	-	10	7	2	5
01788900	Valoti	262	66	196	39	8	31	188	43	145
01789000	Devdha	92	23	69	17	4	13	28	10	18
01789100	Chhapar	124	40	84	23	8	15	93	25	68

PRIMARY CENSUS ABSTRACT

CENSUS ABSTRACT

Gandevi

of Marginal Workers			Non-Workers			Name of Village	Location Code Number			
Household Industry Workers			Other Workers							
Persons	Males	Females	Persons	Males	Females	Persons	Males	Females		
50	51	52	53	54	55	56	57	58	2	1
458	74	384	2,900	1,428	1,472	111,815	42,741	69,074	Gandevi (Total)	0003
377	59	318	2,179	1,096	1,083	88,786	34,341	54,445	Gandevi (Rural)	0003
81	15	66	721	332	389	23,029	8,400	14,629	Gandevi (Urban)	0003
Gandevi (Rural)										
6	4	2	11	3	8	759	272	487	Mohanpur	01785100
1	-	1	28	9	19	663	266	397	Kolva	01785200
-	-	-	2	2	-	1,127	446	681	Salej	01785300
-	-	-	3	2	1	805	308	497	Ichhapor	01785400
-	-	-	3	1	2	264	100	164	Pinjra	01785500
-	-	-	14	3	11	1,039	469	570	Vegam	01785600
-	-	-	2	-	2	116	61	55	Vagalvad	01785700
-	-	-	12	8	4	951	402	549	Matwad	01785800
6	3	3	11	11	-	3,419	1,486	1,933	Gandeva	01785900
5	-	5	4	-	4	838	353	485	Khapariya	01786000
3	-	3	10	10	-	807	348	459	Pipaldhara	01786100
3	1	2	33	13	20	545	264	281	Manekpor	01786200
2	1	1	5	2	3	1,220	407	813	Gadat	01786300
-	-	-	3	2	1	916	347	569	Sonwadi	01786400
7	2	5	29	13	16	731	317	414	Ancheli	01786500
-	-	-	-	-	-	556	271	285	Khakhwada	01786600
-	-	-	4	2	2	794	306	488	Pathri	01786700
1	1	-	4	4	-	1,679	641	1,038	Dhanori	01786800
2	-	2	17	4	13	2,926	1,138	1,788	Endhal	01786900
-	-	-	-	-	-	456	189	267	Duwada	01787000
-	-	-	10	1	9	1,225	457	768	Vadsangal	01787100
1	-	1	38	27	11	771	310	461	Rahej	01787200
-	-	-	89	49	40	1,410	572	838	Ajrai	01787300
4	1	3	3	3	-	3,233	1,257	1,976	Kachholi	01787400
-	-	-	-	-	-	411	157	254	Ganghor	01787500
9	4	5	135	41	94	4,037	1,543	2,494	Amalsad	01787600
-	-	-	4	4	-	977	382	595	Vasan	01787700
2	-	2	3	3	-	1,435	542	893	Kotha	01787800
-	-	-	182	33	149	4,322	1,709	2,613	Masa	01787900
-	-	-	83	44	39	824	346	478	Sarikhurd	01788000
26	15	11	256	136	120	5,394	2,043	3,351	Saribujrang	01788100
7	4	3	28	16	12	1,991	693	1,298	Dhamdachha	01788200
-	-	-	5	2	3	1,098	391	707	Torangam	01788300
71	1	70	2	2	-	1,117	514	603	Khergam	01788400
-	-	-	-	-	-	685	284	401	Deshad	01788500
-	-	-	-	-	-	449	182	267	Kalvach	01788600
1	-	1	10	2	8	1,780	734	1,046	Ambheta	01788700
-	-	-	1	1	-	934	389	545	Pati	01788800
5	-	5	30	15	15	1,574	612	962	Valoti	01788900
13	2	11	34	7	27	1,730	606	1,124	Devdha	01789000
-	-	-	8	7	1	1,122	395	727	Chhapar	01789100

VILLAGE PRIMARY**C D Block -**

Location Code Number	Name of Village	Area of Village in Hectares	Number of Households	Total Population (Including Institutional and Houseless Population)			Population in the Age-Group 0-6		
				Persons	Males	Females	Persons	Males	Females
1	2	3	4	5	6	7	8	9	10
01789200	Mendhar	2,959.3	926	5,209	2,664	2,545	776	406	370
01789300	Morali	468.6	317	1,564	811	753	178	91	87
01789400	Kalamtha	883.7	612	2,904	1,492	1,412	308	172	136
01789500	Bhatha	309.1	614	3,023	1,548	1,475	342	172	170
01789600	Dhakwada	281.5	604	2,783	1,424	1,359	325	155	170
01789700	Kesali	383.0	527	2,489	1,292	1,197	267	158	109
01789800	Nandarkha	397.3	615	2,980	1,524	1,456	355	180	175
01789900	Vaghrech	245.7	740	3,826	1,967	1,859	482	250	232
01790000	Bigri	1,258.2	2,201	11,568	5,916	5,652	1,374	721	653
01790100	Govandi Bhathala	308.1	542	2,681	1,414	1,267	374	186	188
01790200	Vangam	313.7	358	1,733	883	850	215	110	105
01790300	Khaparwada	341.4	662	3,256	1,728	1,528	366	219	147
01790400	Undach Luhar Faliya	345.3	526	2,437	1,265	1,172	254	148	106
01790500	Undach Vaniya Faliya	552.9	913	4,215	2,159	2,056	436	235	201
Gandevi (Urban)									
42405000	Gandevi (CT)	438.0	3,243	15,865	7,996	7,869	1,636	809	827
42406000	Devsar (CT)	303.0	1,706	8,856	4,534	4,322	984	535	449
42407000	Bilimora (Talodh) (OG) - Ward No.11	N.A.	1,355	6,353	3,299	3,054	745	375	370
42408000	Antaliya (CT)	271.0	1,073	4,990	2,700	2,290	569	299	270

N.A. = Not Available

PRIMARY CENSUS ABSTRACT

CENSUS ABSTRACT

Gandevi

Scheduled Castes Population			Scheduled Tribes Population			Literates			Name of Village
Persons	Males	Females	Persons	Males	Females	Persons	Males	Females	
11	12	13	14	15	16	17	18	19	2
11	4	7	36	18	18	4,019	2,202	1,817	Mendhar
-	-	-	83	40	43	1,275	702	573	Morali
68	31	37	-	-	-	2,472	1,290	1,182	Kalamtha
-	-	-	374	178	196	2,331	1,276	1,055	Bhatha
98	54	44	732	352	380	2,238	1,210	1,028	Dhakwada
167	88	79	490	272	218	1,997	1,078	919	Kesali
35	21	14	321	155	166	2,288	1,252	1,036	Nandarkha
111	58	53	863	451	412	2,776	1,530	1,246	Vaghrech
145	73	72	119	59	60	9,178	5,017	4,161	Bigri
-	-	-	693	352	341	1,781	1,025	756	Govandi Bhathala
-	-	-	62	31	31	1,321	730	591	Vangam
100	45	55	502	256	246	2,431	1,373	1,058	Khaparwada
85	44	41	817	415	402	1,750	972	778	Undach Luhar Faliya
150	75	75	1,369	699	670	3,281	1,769	1,512	Undach Vaniya Faliya
Gandevi (Urban)									
444	241	203	3,822	1,867	1,955	12,062	6,449	5,613	Gandevi (CT)
258	126	132	1,827	927	900	7,049	3,808	3,241	Devsar (CT)
97	45	52	2,118	1,031	1,087	4,572	2,583	1,989	Bilimora (Talodh) (OG) - Ward No.11
253	135	118	1,308	670	638	3,762	2,200	1,562	Antaliya (CT)

VILLAGE PRIMARY**C D Block -**

Location Code Number	Name of Village	Illiterates			Total Workers			Main Workers		
		Persons	Males	Females	Persons	Males	Females	Persons	Males	Females
1	2	20	21	22	23	24	25	26	27	28
01789200	Mendhar	1,190	462	728	1,449	1,384	65	1,433	1,375	58
01789300	Morali	289	109	180	511	437	74	437	389	48
01789400	Kalamtha	432	202	230	1,279	892	387	733	673	60
01789500	Bhatha	692	272	420	1,429	927	502	1,054	844	210
01789600	Dhakwada	545	214	331	1,106	782	324	1,003	762	241
01789700	Kesali	492	214	278	830	604	226	654	551	103
01789800	Nandarkha	692	272	420	1,123	888	235	1,109	877	232
01789900	Vaghrech	1,050	437	613	1,429	1,066	363	857	673	184
01790000	Bigri	2,390	899	1,491	3,719	3,089	630	3,261	2,993	268
01790100	Govandi Bhathala	900	389	511	1,292	809	483	953	675	278
01790200	Vangam	412	153	259	672	481	191	500	445	55
01790300	Khaparwada	825	355	470	1,141	889	252	1,031	868	163
01790400	Undach Luhar Faliya	687	293	394	1,062	751	311	973	731	242
01790500	Undach Vaniya Faliya	934	390	544	1,970	1,256	714	1,442	1,112	330
Gandevi (Urban)										
42405000	Gandevi (CT)	3,803	1,547	2,256	6,003	4,418	1,585	5,155	4,077	1,078
42406000	Devsar (CT)	1,807	726	1,081	2,848	2,323	525	2,692	2,236	456
42407000	Bilimora (Talodh) (OG) - Ward No.11	1,781	716	1,065	2,367	1,844	523	2,318	1,815	503
42408000	Antaliya (CT)	1,228	500	728	1,817	1,544	273	1,718	1,492	226

PRIMARY CENSUS ABSTRACT

CENSUS ABSTRACT

Gandevi

Industrial Category of Main Workers												Name of Village
Cultivators			Agricultural Labourers			Household Industry Workers			Other Workers			
Persons	Males	Females	Persons	Males	Females	Persons	Males	Females	Persons	Males	Females	2
29	30	31	32	33	34	35	36	37	38	39	40	
22	21	1	2	2	-	7	5	2	1,402	1,347	55	Mendhar
79	75	4	128	92	36	-	-	-	230	222	8	Morali
169	145	24	45	36	9	4	3	1	515	489	26	Kalamtha
171	135	36	244	180	64	11	10	1	628	519	109	Bhatha
142	124	18	242	140	102	5	2	3	614	496	118	Dhakwada
103	83	20	89	76	13	17	16	1	445	376	69	Kesali
192	165	27	184	129	55	4	4	-	729	579	150	Nandarkha
8	7	1	3	3	-	4	2	2	842	661	181	Vaghrech
467	440	27	243	89	154	48	36	12	2,503	2,428	75	Bigri
12	12	-	70	57	13	38	34	4	833	572	261	Govandi Bhathala
144	135	9	47	36	11	-	-	-	309	274	35	Vangam
274	254	20	75	56	19	5	2	3	677	556	121	Khaparwada
188	170	18	384	221	163	11	5	6	390	335	55	Undach Luhar Faliya
373	328	45	260	160	100	43	15	28	766	609	157	Undach Vaniya Faliya
Gandevi (Urban)												
136	106	30	718	440	278	240	157	83	4,061	3,374	687	Gandevi (CT)
107	89	18	138	102	36	15	12	3	2,432	2,033	399	Devsar (CT)
1	1	-	7	7	-	5	4	1	2,305	1,803	502	Bilimora (Talodh) (OG) - Ward No.11
19	15	4	137	96	41	34	30	4	1,528	1,351	177	Antaliya (CT)

VILLAGE PRIMARY**C D Block -**

Location Code Number	Name of Village	Marginal Workers						Industrial Category		
					Cultivators			Agricultural Labourers		
		Persons	Males	Females	Persons	Males	Females	Persons	Males	Females
1	2	41	42	43	44	45	46	47	48	49
01789200	Mendhar	16	9	7	1	-	1	1	-	1
01789300	Morali	74	48	26	7	4	3	66	43	23
01789400	Kalamtha	546	219	327	57	43	14	449	137	312
01789500	Bhatha	375	83	292	22	13	9	330	58	272
01789600	Dhakwada	103	20	83	10	2	8	75	10	65
01789700	Kesali	176	53	123	26	7	19	133	38	95
01789800	Nandarkha	14	11	3	4	2	2	7	6	1
01789900	Vaghrech	572	393	179	-	-	-	10	7	3
01790000	Bigri	458	96	362	162	30	132	121	36	85
01790100	Govandi Bhathala	339	134	205	1	1	-	81	47	34
01790200	Vangam	172	36	136	79	5	74	61	11	50
01790300	Khaparwada	110	21	89	26	8	18	34	9	25
01790400	Undach Luhar Faliya	89	20	69	21	2	19	59	14	45
01790500	Undach Vaniya Faliya	528	144	384	103	28	75	361	92	269
	Gandevi (Urban)									
42405000	Gandevi (CT)	848	341	507	6	1	5	293	138	155
42406000	Devsar (CT)	156	87	69	8	3	5	13	7	6
42407000	Bilimora (Talodh) (OG) - Ward No.11	49	29	20	-	-	-	-	-	-
42408000	Antaliya (CT)	99	52	47	8	3	5	22	10	12

PRIMARY CENSUS ABSTRACT

CENSUS ABSTRACT

Gandevi

of Marginal Workers			Non-Workers			Name of Village	Location Code Number			
Household Industry Workers		Other Workers								
Persons	Males	Females	Persons	Males	Females					
50	51	52	53	54	55	56	57	58	2	1
1	-	1	13	9	4	3,760	1,280	2,480	Mendhar	01789200
-	-	-	1	1	-	1,053	374	679	Morali	01789300
-	-	-	40	39	1	1,625	600	1,025	Kalamtha	01789400
7	3	4	16	9	7	1,594	621	973	Bhatha	01789500
7	-	7	11	8	3	1,677	642	1,035	Dhakwada	01789600
1	-	1	16	8	8	1,659	688	971	Kesali	01789700
-	-	-	3	3	-	1,857	636	1,221	Nandarkha	01789800
-	-	-	562	386	176	2,397	901	1,496	Vaghrech	01789900
126	7	119	49	23	26	7,849	2,827	5,022	Bigri	01790000
14	7	7	243	79	164	1,389	605	784	Govandi Bhathala	01790100
-	-	-	32	20	12	1,061	402	659	Vangam	01790200
10	-	10	40	4	36	2,115	839	1,276	Khaparwada	01790300
-	-	-	9	4	5	1,375	514	861	Undach Luhar Faliya	01790400
36	3	33	28	21	7	2,245	903	1,342	Undach Vaniya Faliya	01790500
Gandevi (Urban)										
65	12	53	484	190	294	9,862	3,578	6,284	Gandevi (CT)	42405000
8	1	7	127	76	51	6,008	2,211	3,797	Devsar (CT)	42406000
-	-	-	49	29	20	3,986	1,455	2,531	Bilimora (Talodh) (OG) - Ward No.11	42407000
8	2	6	61	37	24	3,173	1,156	2,017	Antaliya (CT)	42408000

TALUKA / C.D. BLOCK
CHIKHLI

VILLAGE PRIMARY

C D Block -

Location Code Number	Name of Village	Area of Village in Hectares	Number of Households	Total Population (Including Institutional and Houseless Population)			Population in the Age-Group 0-6		
				Persons	Males	Females	Persons	Males	Females
1	2	3	4	5	6	7	8	9	10
0004	Chikhli (Total)	57,461.4	61,434	293,014	148,729	144,285	34,943	18,144	16,799
0004	Chikhli (Rural)	57,352.4	60,031	286,065	145,178	140,887	34,229	17,768	16,461
0004	Chikhli (Urban)	109.0	1,403	6,949	3,551	3,398	714	376	338
	Chikhli (Rural)								
01790600	Nogama	829.7	966	4,085	2,103	1,982	620	329	291
01790700	Saraiya	608.5	445	1,993	1,017	976	228	125	103
01790800	Chitali	336.8	303	1,324	701	623	149	81	68
01790900	Jogwad	444.2	506	2,620	1,286	1,334	310	145	165
01791000	Kangvai	730.7	653	3,134	1,610	1,524	320	166	154
01791100	Bodvank	670.5	494	2,147	1,102	1,045	210	104	106
01791200	Tankal	774.7	629	3,090	1,535	1,555	319	174	145
01791300	Minkachchh	322.4	346	1,538	785	753	218	113	105
01791400	Barolia	452.7	253	1,167	572	595	141	66	75
01791500	Sunthwad	334.1	306	1,413	730	683	208	100	108
01791600	Degam	1313.0	1,393	6,272	3,202	3,070	841	446	395
01791700	Chasa	419.3	523	2,209	1,133	1,076	317	167	150
01791800	Vanzna	1365.7	1,362	6,093	3,080	3,013	819	429	390
01791900	Ranverikalla	799.8	763	3,560	1,767	1,793	403	212	191
01792000	Ranverikhurd	863.1	652	3,165	1,608	1,557	329	172	157
01792100	Kharoli	767.0	928	4,356	2,210	2,146	483	241	242
01792200	Kukeri	1102.2	1,211	5,372	2,785	2,587	655	346	309
01792300	Surkhai	554.3	509	2,395	1,234	1,161	259	141	118
01792400	Rankuwa	601.1	999	4,525	2,327	2,198	525	280	245
01792500	Undhwal	190.3	89	438	214	224	51	28	23
01792600	Rethvania	292.4	426	1,939	980	959	221	100	121
01792700	Alipor	999.5	1,427	6,654	3,451	3,203	922	484	438
01792800	Manekpor	334.9	481	2,478	1,221	1,257	306	179	127
01792900	Harangam	668.0	754	3,520	1,702	1,818	533	264	269
01793000	Donja	825.6	581	2,704	1,370	1,334	334	184	150
01793100	Sadadvel	1728.4	1,123	5,353	2,725	2,628	646	329	317
01793200	Bamanvel	886.0	1,028	5,045	2,552	2,493	606	318	288
01793300	Khundh	818.5	1,426	7,017	3,454	3,563	874	452	422
01793400	Thala	383.3	691	3,164	1,636	1,528	405	211	194
01793500	Samaroli	475.2	1,641	7,543	3,877	3,666	735	394	341
01793600	Majigam	467.4	694	3,047	1,549	1,498	357	188	169
01793700	Ghekti	141.1	326	1,519	769	750	181	89	92
01793800	Vankal	547.1	1,123	5,692	2,976	2,716	594	289	305
01793900	Hond	226.6	449	1,811	925	886	171	92	79
01794000	Malwada	97.4	197	964	499	465	122	56	66
01794100	Sadakpor	1807.9	1,991	9,019	4,590	4,429	1,122	579	543
01794200	Khambhda	763.1	507	2,260	1,133	1,127	319	168	151
01794300	Khudvel	428.3	337	1,453	727	726	143	75	68
01794400	Fadvel	1281.7	1,147	5,258	2,614	2,644	724	370	354
01794500	Saravani	976.5	825	3,915	1,925	1,990	436	210	226
01794600	Ambach	606.1	486	2,337	1,184	1,153	278	138	140
01794700	Kanbhai	612.5	581	2,722	1,334	1,388	370	183	187
01794800	Syada	720.4	764	3,783	1,911	1,872	461	243	218
01794900	Kaliyari	506.2	508	2,310	1,132	1,178	264	121	143

PRIMARY CENSUS ABSTRACT

CENSUS ABSTRACT

Chikhli

Scheduled Castes Population			Scheduled Tribes Population			Literates			Name of Village
Persons	Males	Females	Persons	Males	Females	Persons	Males	Females	
11	12	13	14	15	16	17	18	19	2
6,298	3,115	3,183	205,275	103,474	101,801	185,451	103,967	81,484	Chikhli (Total)
6,183	3,055	3,128	204,006	102,833	101,173	179,901	100,973	78,928	Chikhli (Rural)
115	60	55	1,269	641	628	5,550	2,994	2,556	Chikhli (Urban)
									Chikhli (Rural)
87	47	40	3,024	1,559	1,465	2,228	1,274	954	Nogama
8	4	4	1,525	777	748	1,100	630	470	Saraiya
-	-	-	1,129	596	533	836	481	355	Chitali
61	28	33	1,305	650	655	1,718	893	825	Jogwad
77	47	30	2,506	1,286	1,220	2,208	1,192	1,016	Kangvai
16	8	8	1,886	973	913	1,556	890	666	Bodvank
86	41	45	2,189	1,094	1,095	1,826	968	858	Tankal
60	31	29	1,032	531	501	753	446	307	Minkachchh
5	3	2	888	444	444	580	321	259	Barolia
35	19	16	1,182	609	573	956	568	388	Sunthwad
157	78	79	3,248	1,663	1,585	3,680	2,037	1,643	Degam
6	3	3	1,570	812	758	1,246	700	546	Chasa
180	85	95	5,024	2,542	2,482	3,323	1,857	1,466	Vanzna
88	47	41	2,379	1,166	1,213	2,337	1,288	1,049	Ranverikalla
154	80	74	2,608	1,327	1,281	2,227	1,261	966	Ranverikhurd
68	32	36	3,908	1,966	1,942	2,717	1,501	1,216	Kharoli
271	138	133	3,511	1,823	1,688	3,065	1,751	1,314	Kukeri
-	-	-	1,609	813	796	1,563	900	663	Surkhai
65	27	38	2,915	1,480	1,435	3,034	1,702	1,332	Rankuwa
-	-	-	438	214	224	315	172	143	Undhwal
17	10	7	1,591	790	801	1,336	742	594	Rethvania
115	58	57	3,084	1,537	1,547	3,700	2,126	1,574	Alipor
69	36	33	1,129	564	565	1,648	843	805	Manekpor
126	61	65	2,377	1,161	1,216	2,085	1,103	982	Harangam
114	60	54	2,200	1,100	1,100	1,575	880	695	Donja
166	78	88	4,374	2,216	2,158	3,308	1,869	1,439	Sadadvel
230	123	107	3,052	1,548	1,504	3,293	1,847	1,446	Bamanvel
386	185	201	3,333	1,562	1,771	4,735	2,441	2,294	Khundh
8	5	3	1,114	558	556	2,132	1,172	960	Thala
226	107	119	2,230	1,118	1,112	5,564	3,050	2,514	Samaroli
210	99	111	1,073	502	571	2,137	1,160	977	Majigam
116	53	63	535	277	258	1,094	589	505	Ghekti
147	77	70	877	471	406	4,557	2,582	1,975	Vankal
65	31	34	1,219	623	596	1,163	646	517	Hond
7	2	5	336	171	165	723	412	311	Malwada
209	108	101	6,338	3,215	3,123	5,334	3,004	2,330	Sadakpor
-	-	-	2,054	1,022	1,032	1,374	762	612	Khambhda
12	5	7	1,231	623	608	947	534	413	Khudvel
143	62	81	4,501	2,239	2,262	3,061	1,704	1,357	Fadvel
25	12	13	3,642	1,778	1,864	2,213	1,256	957	Saravani
25	11	14	2,090	1,055	1,035	1,400	791	609	Ambach
63	27	36	2,524	1,240	1,284	1,528	864	664	Kanbhai
-	-	-	3,369	1,685	1,684	2,344	1,350	994	Syada
106	50	56	1,413	690	723	1,410	767	643	Kaliyari

VILLAGE PRIMARY

C D Block -

Location Code Number	Name of Village	Illiterates			Total Workers			Main Workers		
		Persons	Males	Females	Persons	Males	Females	Persons	Males	Females
		20	21	22	23	24	25	26	27	28
0004	Chikhli (Total)	107,563	44,762	62,801	148,239	86,309	61,930	117,106	81,369	35,737
0004	Chikhli (Rural)	106,164	44,205	61,959	145,822	84,398	61,424	114,783	79,503	35,280
0004	Chikhli (Urban)	1,399	557	842	2,417	1,911	506	2,323	1,866	457
	Chikhli (Rural)									
01790600	Nogama	1,857	829	1,028	1,809	1,171	638	1,494	1,114	380
01790700	Saraiya	893	387	506	1,054	558	496	801	493	308
01790800	Chitali	488	220	268	809	444	365	392	287	105
01790900	Jogwad	902	393	509	1,109	618	491	768	452	316
01791000	Kangvai	926	418	508	1,545	929	616	1,489	923	566
01791100	Bodvank	591	212	379	878	624	254	859	624	235
01791200	Tankal	1,264	567	697	1,463	882	581	1,463	882	581
01791300	Minkachchh	785	339	446	822	473	349	821	473	348
01791400	Barolia	587	251	336	618	345	273	513	339	174
01791500	Sunthwad	457	162	295	805	408	397	413	380	33
01791600	Degam	2,592	1,165	1,427	2,495	1,773	722	2,317	1,767	550
01791700	Chasa	963	433	530	1,256	686	570	720	634	86
01791800	Vanzna	2,770	1,223	1,547	3,131	1,828	1,303	2,895	1,811	1,084
01791900	Ranverikalla	1,223	479	744	1,946	994	952	1,539	948	591
01792000	Ranverikhurd	938	347	591	1,709	916	793	1,592	902	690
01792100	Kharoli	1,639	709	930	2,392	1,367	1,025	2,155	1,348	807
01792200	Kukeri	2,307	1,034	1,273	2,937	1,637	1,300	2,575	1,584	991
01792300	Surkhai	832	334	498	1,080	733	347	1,050	724	326
01792400	Rankuwa	1,491	625	866	2,107	1,342	765	1,741	1,159	582
01792500	Undhwal	123	42	81	138	110	28	115	108	7
01792600	Rethvania	603	238	365	755	605	150	690	562	128
01792700	Alipor	2,954	1,325	1,629	2,671	1,657	1,014	2,277	1,649	628
01792800	Manekpor	830	378	452	1,000	645	355	802	635	167
01792900	Harangam	1,435	599	836	1,768	972	796	1,273	852	421
01793000	Donja	1,129	490	639	1,667	855	812	1,311	788	523
01793100	Sadadvel	2,045	856	1,189	2,949	1,626	1,323	1,964	1,568	396
01793200	Bamanvel	1,752	705	1,047	1,967	1,389	578	1,537	1,351	186
01793300	Khundh	2,282	1,013	1,269	2,698	1,940	758	2,440	1,873	567
01793400	Thala	1,032	464	568	1,319	952	367	1,112	901	211
01793500	Samaroli	1,979	827	1,152	3,360	2,290	1,070	3,060	2,235	825
01793600	Majigam	910	389	521	1,315	907	408	1,128	845	283
01793700	Ghekti	425	180	245	621	429	192	415	331	84
01793800	Vankal	1,135	394	741	2,753	1,686	1,067	2,195	1,566	629
01793900	Hond	648	279	369	938	582	356	777	561	216
01794000	Malwada	241	87	154	593	316	277	584	316	268
01794100	Sadakpor	3,685	1,586	2,099	4,934	2,781	2,153	3,122	2,418	704
01794200	Khambhda	886	371	515	1,300	682	618	733	650	83
01794300	Khudvel	506	193	313	785	432	353	509	429	80
01794400	Fadvel	2,197	910	1,287	2,959	1,520	1,439	1,859	1,454	405
01794500	Saravani	1,702	669	1,033	2,059	1,159	900	1,177	982	195
01794600	Ambach	937	393	544	1,407	704	703	918	616	302
01794700	Kanbhai	1,194	470	724	1,462	781	681	1,010	705	305
01794800	Syada	1,439	561	878	2,199	1,142	1,057	1,211	904	307
01794900	Kaliyari	900	365	535	1,326	727	599	999	707	292

PRIMARY CENSUS ABSTRACT

CENSUS ABSTRACT

Chikhli

Industrial Category of Main Workers												Name of Village
Cultivators			Agricultural Labourers			Household Industry Workers			Other Workers			
Persons	Males	Females	Persons	Males	Females	Persons	Males	Females	Persons	Males	Females	2
29	30	31	32	33	34	35	36	37	38	39	40	
40,885	29,360	11,525	43,970	25,806	18,164	1,672	1,379	293	30,579	24,824	5,755	Chikhli (Total)
40,855	29,338	11,517	43,967	25,804	18,163	1,505	1,241	264	28,456	23,120	5,336	Chikhli (Rural)
30	22	8	3	2	1	167	138	29	2,123	1,704	419	Chikhli (Urban)
												Chikhli (Rural)
309	285	24	865	607	258	11	5	6	309	217	92	Nogama
187	158	29	564	290	274	7	6	1	43	39	4	Saraiya
121	115	6	218	130	88	1	1	-	52	41	11	Chitali
112	97	15	558	274	284	23	14	9	75	67	8	Jogwad
478	312	166	897	516	381	1	1	-	113	94	19	Kangvai
311	249	62	393	262	131	3	2	1	152	111	41	Bodvank
167	133	34	1,111	594	517	35	31	4	150	124	26	Tankal
82	77	5	675	337	338	2	2	-	62	57	5	Minkachchh
148	126	22	287	150	137	-	-	-	78	63	15	Barolia
159	139	20	143	136	7	-	-	-	111	105	6	Sunthwad
249	228	21	854	552	302	52	50	2	1,162	937	225	Degam
180	155	25	372	321	51	4	3	1	164	155	9	Chasa
464	392	72	2,108	1,179	929	47	29	18	276	211	65	Vanzna
523	389	134	679	340	339	26	20	6	311	199	112	Ranverikalla
363	262	101	888	433	455	12	8	4	329	199	130	Ranverikhurd
497	417	80	1,393	728	665	11	10	1	254	193	61	Kharoli
609	412	197	1,225	705	520	7	5	2	734	462	272	Kukeri
143	131	12	640	385	255	11	9	2	256	199	57	Surkhai
190	138	52	952	516	436	32	31	1	567	474	93	Rankuwa
36	36	-	36	33	3	-	-	-	43	39	4	Undhwal
74	68	6	240	159	81	13	12	1	363	323	40	Rethvania
191	155	36	1,191	782	409	20	17	3	875	695	180	Alipor
126	89	37	339	252	87	9	7	2	328	287	41	Manekpor
332	240	92	742	443	299	14	10	4	185	159	26	Harangam
440	256	184	715	410	305	20	19	1	136	103	33	Donja
823	756	67	851	539	312	33	31	2	257	242	15	Sadadvel
364	340	24	556	427	129	14	12	2	603	572	31	Bamanvel
416	273	143	434	255	179	67	57	10	1,523	1,288	235	Khundh
82	74	8	383	226	157	8	6	2	639	595	44	Thala
395	329	66	613	326	287	68	41	27	1,984	1,539	445	Samaroli
139	127	12	346	184	162	66	55	11	577	479	98	Majigam
78	75	3	98	61	37	2	2	-	237	193	44	Ghekti
1,071	679	392	203	114	89	9	6	3	912	767	145	Vankal
71	59	12	405	236	169	40	37	3	261	229	32	Hond
109	58	51	410	214	196	17	17	-	48	27	21	Malwada
856	728	128	1,315	862	453	27	22	5	924	806	118	Sadakpor
255	229	26	205	173	32	4	3	1	269	245	24	Khambhda
140	118	22	239	193	46	5	5	-	125	113	12	Khudvel
713	655	58	755	470	285	32	29	3	359	300	59	Fadvel
547	491	56	250	168	82	6	6	-	374	317	57	Saravani
488	360	128	306	161	145	2	1	1	122	94	28	Ambach
319	295	24	415	240	175	6	6	-	270	164	106	Kanbhai
688	522	166	302	193	109	64	60	4	157	129	28	Syada
263	246	17	548	342	206	8	5	3	180	114	66	Kaliyari

VILLAGE PRIMARY

C D Block -

Location Code Number	Name of Village	Marginal Workers			Industrial Category					
					Cultivators			Agricultural Labourers		
		Persons	Males	Females	Persons	Males	Females	Persons	Males	Females
1	2	41	42	43	44	45	46	47	48	49
0004	Chikhli (Total)	31,133	4,940	26,193	12,332	1,221	11,111	16,536	2,873	13,663
0004	Chikhli (Rural)	31,039	4,895	26,144	12,330	1,220	11,110	16,536	2,873	13,663
0004	Chikhli (Urban)	94	45	49	2	1	1	-	-	-
	Chikhli (Rural)									
01790600	Nogama	315	57	258	6	5	1	297	50	247
01790700	Saraiya	253	65	188	22	9	13	225	53	172
01790800	Chitali	417	157	260	9	1	8	407	155	252
01790900	Jogwad	341	166	175	3	1	2	337	165	172
01791000	Kangvai	56	6	50	-	-	-	55	6	49
01791100	Bodvank	19	-	19	-	-	-	-	-	-
01791200	Tankal	-	-	-	-	-	-	-	-	-
01791300	Minkachchh	1	-	1	1	-	1	-	-	-
01791400	Barolia	105	6	99	47	-	47	56	5	51
01791500	Sunthwad	392	28	364	26	6	20	364	21	343
01791600	Degam	178	6	172	12	-	12	163	6	157
01791700	Chasa	536	52	484	177	18	159	354	31	323
01791800	Vanzna	236	17	219	124	-	124	106	14	92
01791900	Ranverikalla	407	46	361	158	2	156	212	43	169
01792000	Ranverikhurd	117	14	103	43	3	40	56	10	46
01792100	Kharoli	237	19	218	17	5	12	190	10	180
01792200	Kukeri	362	53	309	37	17	20	301	22	279
01792300	Surkhai	30	9	21	5	2	3	9	2	7
01792400	Rankuwa	366	183	183	11	5	6	299	136	163
01792500	Undhwal	23	2	21	2	-	2	15	2	13
01792600	Rethvania	65	43	22	-	-	-	2	-	2
01792700	Alipor	394	8	386	13	-	13	360	6	354
01792800	Manekpor	198	10	188	7	-	7	182	6	176
01792900	Harangam	495	120	375	207	47	160	237	56	181
01793000	Donja	356	67	289	69	14	55	280	51	229
01793100	Sadadvel	985	58	927	559	36	523	413	21	392
01793200	Bamanvel	430	38	392	66	2	64	341	31	310
01793300	Khundh	258	67	191	66	9	57	140	34	106
01793400	Thala	207	51	156	56	7	49	87	6	81
01793500	Samaroli	300	55	245	157	6	151	61	10	51
01793600	Majigam	187	62	125	19	9	10	78	13	65
01793700	Ghekti	206	98	108	-	-	-	201	93	108
01793800	Vankal	558	120	438	373	44	329	159	61	98
01793900	Hond	161	21	140	32	3	29	121	17	104
01794000	Malwada	9	-	9	-	-	-	9	-	9
01794100	Sadakpor	1,812	363	1,449	460	26	434	1,252	295	957
01794200	Khambhda	567	32	535	111	12	99	409	16	393
01794300	Khudvel	276	3	273	61	-	61	212	3	209
01794400	Fadvel	1,100	66	1,034	542	37	505	328	17	311
01794500	Saravani	882	177	705	332	61	271	447	105	342
01794600	Ambach	489	88	401	132	1	131	355	87	268
01794700	Kanbhai	452	76	376	206	36	170	222	32	190
01794800	Syada	988	238	750	581	116	465	340	81	259
01794900	Kaliyari	327	20	307	149	11	138	170	7	163

PRIMARY CENSUS ABSTRACT

CENSUS ABSTRACT

Chikhli

of Marginal Workers						Non-Workers			Name of Village	Location Code Number
Household Industry Workers			Other Workers							
Persons	Males	Females	Persons	Males	Females	Persons	Males	Females		
50	51	52	53	54	55	56	57	58	2	1
364	56	308	1,901	790	1,111	144,775	62,420	82,355	Chikhli (Total)	0004
352	52	300	1,821	750	1,071	140,243	60,780	79,463	Chikhli (Rural)	0004
12	4	8	80	40	40	4,532	1,640	2,892	Chikhli (Urban)	0004
									Chikhli (Rural)	
2	1	1	10	1	9	2,276	932	1,344	Nogama	01790600
3	1	2	3	2	1	939	459	480	Saraiya	01790700
1	1	-	-	-	-	515	257	258	Chitali	01790800
-	-	-	1	-	1	1,511	668	843	Jogwad	01790900
-	-	-	1	-	1	1,589	681	908	Kangvai	01791000
19	-	19	-	-	-	1,269	478	791	Bodvank	01791100
-	-	-	-	-	-	1,627	653	974	Tankal	01791200
-	-	-	-	-	-	716	312	404	Minkachchh	01791300
1	1	-	1	-	1	549	227	322	Barolia	01791400
-	-	-	2	1	1	608	322	286	Sunthwad	01791500
-	-	-	3	-	3	3,777	1,429	2,348	Degam	01791600
-	-	-	5	3	2	953	447	506	Chasa	01791700
3	-	3	3	3	-	2,962	1,252	1,710	Vanzna	01791800
30	-	30	7	1	6	1,614	773	841	Ranverikalla	01791900
15	-	15	3	1	2	1,456	692	764	Ranverikhurd	01792000
1	-	1	29	4	25	1,964	843	1,121	Kharoli	01792100
2	-	2	22	14	8	2,435	1,148	1,287	Kukeri	01792200
-	-	-	16	5	11	1,315	501	814	Surkhai	01792300
1	1	-	55	41	14	2,418	985	1,433	Rankuwa	01792400
-	-	-	6	-	6	300	104	196	Undhwal	01792500
-	-	-	63	43	20	1,184	375	809	Rethvania	01792600
9	-	9	12	2	10	3,983	1,794	2,189	Alipor	01792700
2	-	2	7	4	3	1,478	576	902	Manekpor	01792800
5	2	3	46	15	31	1,752	730	1,022	Harangam	01792900
-	-	-	7	2	5	1,037	515	522	Donja	01793000
2	-	2	11	1	10	2,404	1,099	1,305	Sadadvel	01793100
17	4	13	6	1	5	3,078	1,163	1,915	Bamanvel	01793200
4	2	2	48	22	26	4,319	1,514	2,805	Khundh	01793300
6	1	5	58	37	21	1,845	684	1,161	Thala	01793400
27	3	24	55	36	19	4,183	1,587	2,596	Samaroli	01793500
14	4	10	76	36	40	1,732	642	1,090	Majigam	01793600
-	-	-	5	5	-	898	340	558	Ghekti	01793700
3	-	3	23	15	8	2,939	1,290	1,649	Vankal	01793800
-	-	-	8	1	7	873	343	530	Hond	01793900
-	-	-	-	-	-	371	183	188	Malwada	01794000
12	3	9	88	39	49	4,085	1,809	2,276	Sadakpor	01794100
1	-	1	46	4	42	960	451	509	Khambhda	01794200
1	-	1	2	-	2	668	295	373	Khudvel	01794300
4	-	4	226	12	214	2,299	1,094	1,205	Fadvel	01794400
1	-	1	102	11	91	1,856	766	1,090	Saravani	01794500
1	-	1	1	-	1	930	480	450	Ambach	01794600
5	-	5	19	8	11	1,260	553	707	Kanbhai	01794700
7	4	3	60	37	23	1,584	769	815	Syada	01794800
2	1	1	6	1	5	984	405	579	Kaliyari	01794900

VILLAGE PRIMARY

C D Block -

Location Code Number	Name of Village	Area of Village in Hectares	Number of Households	Total Population (Including Institutional and Houseless Population)			Population in the Age-Group 0-6		
				Persons	Males	Females	Persons	Males	Females
1	2	3	4	5	6	7	8	9	10
01795000	Bamanwada	322.6	336	1,463	729	734	160	85	75
01795100	Amadhara	596.6	836	3,947	2,100	1,847	473	266	207
01795200	Pipalgabhan	841.4	792	3,908	1,952	1,956	440	225	215
01795300	Talavchora	902.1	1,110	5,159	2,658	2,501	503	262	241
01795400	Balwada	698.2	586	2,901	1,479	1,422	282	155	127
01795500	Tejlav	370.8	624	2,854	1,544	1,310	317	175	142
01795600	Maliadhara	296.7	512	2,476	1,288	1,188	283	152	131
01795700	Soldhara	661.5	588	3,009	1,579	1,430	294	144	150
01795800	Mograwadi	630.7	384	1,921	1,029	892	262	162	100
01795900	Gholar	760.4	617	3,000	1,507	1,493	410	219	191
01796000	Godthal	1181.5	964	4,774	2,398	2,376	569	291	278
01796100	Velanpor	303.4	823	3,973	2,030	1,943	453	236	217
01796200	Kakadvel	380.8	409	1,993	994	999	229	124	105
01796300	Mandav Khadak	1252.0	1,057	5,187	2,600	2,587	641	313	328
01796400	Agasi	377.2	358	1,710	867	843	165	85	80
01796500	Rumla	1931.9	1,971	9,911	5,024	4,887	1,133	595	538
01796600	Pananj	288.0	234	1,164	576	588	131	57	74
01796700	Vad	1365.9	1,141	5,682	2,865	2,817	648	344	304
01796800	Ghej	1671.7	1,707	7,960	4,021	3,939	868	442	426
01796900	Chari	368.5	551	2,607	1,349	1,258	334	170	164
01797000	Vav	363.9	375	1,887	985	902	248	128	120
01797100	Achhavani	1235.9	967	5,055	2,630	2,425	581	296	285
01797200	Nadagdhari	219.2	163	746	349	397	103	49	54
01797300	Dhama Dhuma	268.2	257	1,154	551	603	146	76	70
01797400	Ghodvani	431.5	317	1,585	791	794	204	113	91
01797500	Zari	601.7	422	2,101	1,026	1,075	245	116	129
01797600	Dholumber	849.8	501	2,449	1,229	1,220	314	182	132
01797700	Toranvera	825.8	513	2,656	1,301	1,355	351	173	178
01797800	Panikhadak	544.2	479	2,446	1,240	1,206	297	146	151
01797900	Jamanpada	808.0	667	3,305	1,679	1,626	381	198	183
01798000	Debarpada	322.6	262	1,398	707	691	164	91	73
01798100	Ruzvani	559.3	446	2,294	1,138	1,156	292	146	146
01798200	Khergam	1721.7	2,825	13,912	7,102	6,810	1,751	938	813
01798300	Naranpor	245.7	385	1,849	926	923	228	117	111
01798400	Nandhai	290.1	382	1,885	896	989	225	106	119
01798500	Bhervi	298.9	309	1,621	849	772	181	90	91
01798600	Peladi Bhervi	192.4	143	733	380	353	88	47	41
01798700	Bahej	593.1	687	3,403	1,735	1,668	403	221	182
01798800	Chimanpada	200.0	156	812	413	399	102	52	50
01798900	Gauri	204.1	176	1,023	524	499	110	55	55
01799000	Vadpada	141.4	185	885	450	435	118	57	61
01799100	Kakadveri	416.2	364	1,666	834	832	195	102	93
01799200	Pati	743.4	607	3,198	1,617	1,581	378	186	192
Chikhli (Urban)									
42409000	Chikhli (CT)	109.0	1,403	6,949	3,551	3,398	714	376	338

PRIMARY CENSUS ABSTRACT

CENSUS ABSTRACT

Chikhli

Scheduled Castes Population			Scheduled Tribes Population			Literates			Name of Village
Persons	Males	Females	Persons	Males	Females	Persons	Males	Females	
11	12	13	14	15	16	17	18	19	2
29	14	15	1,320	656	664	812	447	365	Bamanwada
100	56	44	2,029	1,077	952	2,495	1,436	1,059	Amadhara
150	70	80	2,013	972	1,041	2,613	1,401	1,212	Pipalgabhan
77	42	35	990	508	482	3,942	2,174	1,768	Talavchora
3	2	1	847	443	404	2,138	1,168	970	Balwada
106	55	51	2,538	1,382	1,156	1,909	1,161	748	Tejlav
76	38	38	550	298	252	1,726	967	759	Maliadhara
193	91	102	1,132	619	513	2,170	1,245	925	Soldhara
-	-	-	1,808	964	844	1,125	669	456	Mograwadi
-	-	-	2,937	1,474	1,463	1,683	990	693	Gholar
6	3	3	4,609	2,310	2,299	2,640	1,509	1,131	Godthal
106	54	52	3,418	1,729	1,689	2,398	1,387	1,011	Velanpor
4	2	2	1,937	964	973	1,233	693	540	Kakadvel
43	18	25	5,122	2,573	2,549	3,010	1,744	1,266	Mandav Khadak
30	13	17	1,406	709	697	1,134	627	507	Agasi
79	43	36	8,274	4,162	4,112	5,810	3,291	2,519	Rumla
57	24	33	713	357	356	787	440	347	Pananj
67	37	30	4,894	2,459	2,435	3,425	1,980	1,445	Vad
114	54	60	4,964	2,476	2,488	5,622	3,088	2,534	Ghej
72	33	39	2,227	1,096	1,131	1,647	887	760	Chari
13	9	4	1,129	586	543	1,261	725	536	Vav
46	19	27	4,454	2,305	2,149	3,109	1,819	1,290	Achhavani
-	-	-	746	349	397	402	212	190	Nadagdhari
35	15	20	1,084	515	569	673	362	311	Dhama Dhuma
10	5	5	1,575	786	789	938	532	406	Ghodvani
-	-	-	2,075	1,014	1,061	1,039	611	428	Zari
17	9	8	2,395	1,199	1,196	1,298	736	562	Dholumber
-	-	-	2,644	1,297	1,347	1,254	727	527	Toranvera
33	16	17	2,405	1,218	1,187	1,558	899	659	Panikhadak
-	-	-	3,156	1,605	1,551	1,917	1,119	798	Jamanpada
-	-	-	1,398	707	691	841	479	362	Debarpada
-	-	-	2,047	1,007	1,040	1,468	822	646	Ruzvani
513	252	261	9,342	4,742	4,600	9,433	5,296	4,137	Khergam
4	3	1	1,545	781	764	1,242	690	552	Naranpor
42	19	23	1,816	862	954	1,234	662	572	Nandhai
149	81	68	1,382	721	661	1,229	712	517	Bhervi
-	-	-	733	380	353	490	283	207	Peladi Bhervi
-	-	-	3,261	1,658	1,603	2,180	1,252	928	Bahej
-	-	-	772	388	384	501	295	206	Chimanpada
-	-	-	1,022	523	499	522	307	215	Gauri
-	-	-	882	449	433	304	192	112	Vadpada
-	-	-	1,655	826	829	1,021	596	425	Kakadveri
-	-	-	3,198	1,617	1,581	1,739	1,015	724	Pati
Chikhli (Urban)									
115	60	55	1,269	641	628	5,550	2,994	2,556	Chikhli (CT)

VILLAGE PRIMARY

C D Block -

Location Code Number	Name of Village	Illiterates			Total Workers			Main Workers		
		Persons	Males	Females	Persons	Males	Females	Persons	Males	Females
		20	21	22	23	24	25	26	27	28
01795000	Bamanwada	651	282	369	659	427	232	580	387	193
01795100	Amadhara	1,452	664	788	2,122	1,277	845	1,793	1,222	571
01795200	Pipalgabhan	1,295	551	744	1,851	1,199	652	1,763	1,188	575
01795300	Talavchora	1,217	484	733	2,419	1,511	908	2,179	1,495	684
01795400	Balwada	763	311	452	1,576	837	739	1,297	806	491
01795500	Tejlav	945	383	562	1,485	820	665	1,302	785	517
01795600	Maliadhara	750	321	429	1,194	722	472	964	714	250
01795700	Soldhara	839	334	505	1,531	895	636	1,482	877	605
01795800	Mograwadi	796	360	436	1,219	628	591	871	586	285
01795900	Gholar	1,317	517	800	1,778	905	873	1,197	857	340
01796000	Godthal	2,134	889	1,245	2,983	1,481	1,502	1,540	1,331	209
01796100	Velanpor	1,575	643	932	2,401	1,222	1,179	1,651	1,201	450
01796200	Kakadvel	760	301	459	1,179	578	601	883	554	329
01796300	Mandav Khadak	2,177	856	1,321	3,041	1,526	1,515	2,988	1,507	1,481
01796400	Agasi	576	240	336	943	479	464	843	465	378
01796500	Rumla	4,101	1,733	2,368	5,501	2,877	2,624	4,274	2,749	1,525
01796600	Pananj	377	136	241	507	329	178	445	329	116
01796700	Vad	2,257	885	1,372	3,253	1,767	1,486	2,009	1,642	367
01796800	Ghej	2,338	933	1,405	4,255	2,356	1,899	2,846	2,258	588
01796900	Chari	960	462	498	1,190	735	455	803	721	82
01797000	Vav	626	260	366	767	555	212	654	555	99
01797100	Achhavani	1,946	811	1,135	3,012	1,582	1,430	2,751	1,555	1,196
01797200	Nadagdhari	344	137	207	451	217	234	414	200	214
01797300	Dhama Dhuma	481	189	292	563	281	282	530	264	266
01797400	Ghodvani	647	259	388	767	439	328	490	414	76
01797500	Zari	1,062	415	647	1,222	608	614	913	561	352
01797600	Dholumber	1,151	493	658	1,502	743	759	1,183	693	490
01797700	Toranvera	1,402	574	828	1,612	789	823	766	672	94
01797800	Panikhadak	888	341	547	1,275	680	595	1,205	648	557
01797900	Jamanpada	1,388	560	828	1,538	960	578	1,078	806	272
01798000	Debarpada	557	228	329	865	446	419	656	433	223
01798100	Ruzvani	826	316	510	1,123	629	494	863	543	320
01798200	Khergam	4,479	1,806	2,673	6,161	4,059	2,102	5,096	3,661	1,435
01798300	Naranpor	607	236	371	819	591	228	770	588	182
01798400	Nandhai	651	234	417	872	558	314	672	497	175
01798500	Bhervi	392	137	255	924	478	446	924	478	446
01798600	Peladi Bhervi	243	97	146	336	231	105	336	231	105
01798700	Bahej	1,223	483	740	2,033	1,064	969	1,894	1,029	865
01798800	Chimanpada	311	118	193	513	265	248	454	244	210
01798900	Gauri	501	217	284	579	301	278	411	273	138
01799000	Vadpada	581	258	323	314	285	29	308	285	23
01799100	Kakadveri	645	238	407	1,022	503	519	711	493	218
01799200	Pati	1,459	602	857	1,557	946	611	1,179	856	323
Chikhli (Urban)										
42409000	Chikhli (CT)	1,399	557	842	2,417	1,911	506	2,323	1,866	457

PRIMARY CENSUS ABSTRACT

CENSUS ABSTRACT

Chikhli

Industrial Category of Main Workers												Name of Village
Cultivators			Agricultural Labourers			Household Industry Workers			Other Workers			
Persons	Males	Females	Persons	Males	Females	Persons	Males	Females	Persons	Males	Females	2
29	30	31	32	33	34	35	36	37	38	39	40	
188	136	52	268	145	123	7	7	-	117	99	18	Bamanwada
401	365	36	1,008	557	451	30	23	7	354	277	77	Amadhara
535	427	108	917	504	413	4	4	-	307	253	54	Pipalgabhan
642	493	149	748	388	360	17	13	4	772	601	171	Talavchora
520	332	188	350	169	181	21	11	10	406	294	112	Balwada
343	204	139	618	295	323	11	9	2	330	277	53	Tejlav
199	161	38	329	160	169	26	15	11	410	378	32	Maliadhara
546	333	213	534	253	281	29	23	6	373	268	105	Soldhara
397	330	67	285	187	98	6	4	2	183	65	118	Mograwadi
751	557	194	329	197	132	11	11	-	106	92	14	Gholar
966	832	134	276	221	55	21	20	1	277	258	19	Godthal
1,093	772	321	253	166	87	36	33	3	269	230	39	Velanpor
548	318	230	151	73	78	3	3	-	181	160	21	Kakadvel
2,445	1,192	1,253	302	139	163	8	6	2	233	170	63	Mandav Khadak
481	255	226	238	120	118	24	18	6	100	72	28	Agasi
2,355	1,426	929	1,238	721	517	43	34	9	638	568	70	Rumla
131	122	9	137	62	75	14	14	-	163	131	32	Pananj
951	861	90	803	567	236	9	9	-	246	205	41	Vad
1,223	1,050	173	1,147	846	301	11	9	2	465	353	112	Ghej
379	350	29	279	245	34	8	8	-	137	118	19	Chari
275	262	13	274	198	76	-	-	-	105	95	10	Vav
1,351	750	601	936	452	484	31	30	1	433	323	110	Achhavani
349	156	193	23	10	13	1	1	-	41	33	8	Nadagdhari
374	157	217	49	22	27	1	1	-	106	84	22	Dhama Dhuma
359	320	39	32	12	20	1	-	1	98	82	16	Ghodvani
710	447	263	146	70	76	3	1	2	54	43	11	Zari
798	465	333	259	142	117	5	5	-	121	81	40	Dholumber
528	504	24	125	90	35	22	9	13	91	69	22	Toranvera
741	342	399	216	115	101	69	47	22	179	144	35	Panikhadak
455	332	123	141	92	49	1	1	-	481	381	100	Jamanpada
365	244	121	197	105	92	-	-	-	94	84	10	Debarpada
587	333	254	89	59	30	3	3	-	184	148	36	Ruzvani
1,252	856	396	1,775	1,023	752	146	137	9	1,923	1,645	278	Khergam
194	156	38	332	210	122	6	6	-	238	216	22	Naranpor
241	186	55	158	70	88	2	2	-	271	239	32	Nandhai
256	193	63	627	252	375	1	1	-	40	32	8	Bhervi
226	152	74	57	30	27	-	-	-	53	49	4	Peladi Bhervi
964	565	399	692	282	410	-	-	-	238	182	56	Bahej
285	146	139	101	45	56	9	6	3	59	47	12	Chimanpada
137	92	45	210	125	85	-	-	-	64	56	8	Gauri
25	24	1	218	205	13	1	1	-	64	55	9	Vadpada
425	288	137	113	79	34	12	11	1	161	115	46	Kakadveri
556	379	177	268	183	85	13	12	1	342	282	60	Pati
												Chikhli (Urban)
30	22	8	3	2	1	167	138	29	2,123	1,704	419	Chikhli (CT)

VILLAGE PRIMARY

C D Block -

Location Code Number	Name of Village	Marginal Workers			Industrial Category					
					Cultivators			Agricultural Labourers		
		Persons	Males	Females	Persons	Males	Females	Persons	Males	Females
1	2	41	42	43	44	45	46	47	48	49
01795000	Bamanwada	79	40	39	-	-	-	71	34	37
01795100	Amadhara	329	55	274	111	29	82	196	22	174
01795200	Pipalgabhan	88	11	77	20	1	19	53	2	51
01795300	Talavchora	240	16	224	92	8	84	143	6	137
01795400	Balwada	279	31	248	194	17	177	48	7	41
01795500	Tejlav	183	35	148	17	8	9	127	12	115
01795600	Maliadhara	230	8	222	11	1	10	150	3	147
01795700	Soldhara	49	18	31	11	3	8	4	1	3
01795800	Mograwadi	348	42	306	209	14	195	135	25	110
01795900	Gholar	581	48	533	258	20	238	316	25	291
01796000	Godthal	1,443	150	1,293	839	56	783	581	86	495
01796100	Velanpor	750	21	729	355	12	343	359	2	357
01796200	Kakadvel	296	24	272	92	12	80	199	9	190
01796300	Mandav Khadak	53	19	34	24	10	14	16	3	13
01796400	Agasi	100	14	86	75	4	71	16	6	10
01796500	Rumla	1,227	128	1,099	510	20	490	688	105	583
01796600	Pananj	62	-	62	40	-	40	11	-	11
01796700	Vad	1,244	125	1,119	765	46	719	459	66	393
01796800	Ghej	1,409	98	1,311	642	33	609	719	61	658
01796900	Chari	387	14	373	196	6	190	184	7	177
01797000	Vav	113	-	113	70	-	70	43	-	43
01797100	Achhavani	261	27	234	112	10	102	138	11	127
01797200	Nadagdhari	37	17	20	29	9	20	8	8	-
01797300	Dhama Dhuma	33	17	16	10	5	5	6	-	6
01797400	Ghodvani	277	25	252	265	19	246	9	4	5
01797500	Zari	309	47	262	306	46	260	3	1	2
01797600	Dholumber	319	50	269	201	18	183	101	23	78
01797700	Toranvera	846	117	729	458	17	441	379	96	283
01797800	Panikhadak	70	32	38	21	17	4	16	10	6
01797900	Jamanpada	460	154	306	198	45	153	257	109	148
01798000	Debarpada	209	13	196	167	6	161	41	7	34
01798100	Ruzvani	260	86	174	95	12	83	120	43	77
01798200	Khergam	1,065	398	667	298	59	239	592	194	398
01798300	Naranpor	49	3	46	13	2	11	36	1	35
01798400	Nandhai	200	61	139	155	38	117	30	9	21
01798500	Bhervi	-	-	-	-	-	-	-	-	-
01798600	Peladi Bhervi	-	-	-	-	-	-	-	-	-
01798700	Bahej	139	35	104	42	19	23	91	11	80
01798800	Chimanpada	59	21	38	25	11	14	31	9	22
01798900	Gauri	168	28	140	92	9	83	66	11	55
01799000	Vadpada	6	-	6	-	-	-	6	-	6
01799100	Kakadveri	311	10	301	259	6	253	50	4	46
01799200	Pati	378	90	288	155	21	134	186	61	125
Chikhli (Urban)										
42409000	Chikhli (CT)	94	45	49	2	1	1	-	-	-

PRIMARY CENSUS ABSTRACT

CENSUS ABSTRACT

Chikhli

of Marginal Workers			Non-Workers			Name of Village	Location Code Number			
Household Industry Workers		Other Workers								
Persons	Males	Females	Persons	Males	Females					
50	51	52	53	54	55	56	57	58	2	1
2	2	-	6	4	2	804	302	502	Bamanwada	01795000
2	2	-	20	2	18	1,825	823	1,002	Amadhara	01795100
-	-	-	15	8	7	2,057	753	1,304	Pipalgabhan	01795200
-	-	-	5	2	3	2,740	1,147	1,593	Talavchora	01795300
-	-	-	37	7	30	1,325	642	683	Balwada	01795400
1	1	-	38	14	24	1,369	724	645	Tejlav	01795500
37	1	36	32	3	29	1,282	566	716	Maliadhara	01795600
-	-	-	34	14	20	1,478	684	794	Soldhara	01795700
1	-	1	3	3	-	702	401	301	Mograwadi	01795800
-	-	-	7	3	4	1,222	602	620	Gholar	01795900
17	4	13	6	4	2	1,791	917	874	Godthal	01796000
11	-	11	25	7	18	1,572	808	764	Velanpor	01796100
2	-	2	3	3	-	814	416	398	Kakadvel	01796200
1	-	1	12	6	6	2,146	1,074	1,072	Mandav Khadak	01796300
7	2	5	2	2	-	767	388	379	Agasi	01796400
-	-	-	29	3	26	4,410	2,147	2,263	Rumla	01796500
11	-	11	-	-	-	657	247	410	Pananj	01796600
1	1	-	19	12	7	2,429	1,098	1,331	Vad	01796700
-	-	-	48	4	44	3,705	1,665	2,040	Ghej	01796800
2	-	2	5	1	4	1,417	614	803	Chari	01796900
-	-	-	-	-	-	1,120	430	690	Vav	01797000
-	-	-	11	6	5	2,043	1,048	995	Achhavani	01797100
-	-	-	-	-	-	295	132	163	Nadagdhari	01797200
-	-	-	17	12	5	591	270	321	Dhama Dhuma	01797300
-	-	-	3	2	1	818	352	466	Ghodvani	01797400
-	-	-	-	-	-	879	418	461	Zari	01797500
4	2	2	13	7	6	947	486	461	Dholumber	01797600
-	-	-	9	4	5	1,044	512	532	Toranvera	01797700
27	1	26	6	4	2	1,171	560	611	Panikhadak	01797800
1	-	1	4	-	4	1,767	719	1,048	Jamanpada	01797900
-	-	-	1	-	1	533	261	272	Debarpada	01798000
2	-	2	43	31	12	1,171	509	662	Ruzvani	01798100
13	6	7	162	139	23	7,751	3,043	4,708	Khergam	01798200
-	-	-	-	-	-	1,030	335	695	Naranpor	01798300
-	-	-	15	14	1	1,013	338	675	Nandhai	01798400
-	-	-	-	-	-	697	371	326	Bhervi	01798500
-	-	-	-	-	-	397	149	248	Peladi Bhervi	01798600
-	-	-	6	5	1	1,370	671	699	Bahej	01798700
1	-	1	2	1	1	299	148	151	Chimanpada	01798800
-	-	-	10	8	2	444	223	221	Gauri	01798900
-	-	-	-	-	-	571	165	406	Vadpada	01799000
1	-	1	1	-	1	644	331	313	Kakadveri	01799100
7	1	6	30	7	23	1,641	671	970	Pati	01799200
									Chikhli (Urban)	
12	4	8	80	40	40	4,532	1,640	2,892	Chikhli (CT)	42409000

TALUKA / C.D. BLOCK
BANSDA

VILLAGE PRIMARY

C D Block -

Location Code Number	Name of Village	Area of Village in Hectares	Number of Households	Total Population (Including Institutional and Houseless Population)			Population in the Age-Group 0-6		
				Persons	Males	Females	Persons	Males	Females
				1	2	3	4	5	6
0005	Bansda (Total)	59,934.0	40,350	201,288	101,089	100,199	27,499	13,971	13,528
0005	Bansda (Rural)	59,934.0	40,350	201,288	101,089	100,199	27,499	13,971	13,528
0005	Bansda (Urban)	-	-	-	-	-	-	-	-
	Bansda (Rural)								
01799300	Sindhahi	986.2	882	4,066	2,052	2,014	506	277	229
01799400	Khambhaliya	230.7	661	3,345	1,703	1,642	390	192	198
01799500	Bartad (Unai)	283.5	464	2,384	1,197	1,187	305	146	159
01799600	Unai	308.6	882	4,899	2,605	2,294	457	251	206
01799700	Chadhav	248.0	280	1,299	671	628	149	83	66
01799800	Palgabhan	489.7	531	2,576	1,333	1,243	240	128	112
01799900	Bhinar	1,027.2	1,055	4,939	2,480	2,459	527	274	253
01800000	Kelkutch	336.5	256	1,211	622	589	132	76	56
01800100	Dharamपुरi	258.9	507	2,278	1,146	1,132	297	159	138
01800200	Kureliya	711.4	416	2,114	1,052	1,062	280	134	146
01800300	Nani Valzar	206.9	193	977	510	467	109	48	61
01800400	Singadh	621.8	472	2,404	1,190	1,214	311	156	155
01800500	Rupvel	806.8	719	3,687	1,869	1,818	446	234	212
01800600	Chapaldhara	1,357.6	1,366	6,577	3,331	3,246	737	375	362
01800700	Rajpur	84.1	76	315	152	163	55	27	28
01800800	Pratapnagar	270.9	360	1,769	894	875	142	75	67
01800900	Zari	713.2	607	2,978	1,474	1,504	309	159	150
01801000	Doldha	362.9	321	1,645	803	842	184	97	87
01801100	Kamboya	336.4	228	1,220	593	627	145	67	78
01801200	Limbarpada	273.1	198	968	503	465	112	60	52
01801300	Lakhawadi	459.3	287	1,461	722	739	209	106	103
01801400	Kandolpada	461.9	404	1,926	979	947	207	108	99
01801500	Kantasvel	598.1	348	1,828	930	898	232	120	112
01801600	Moti Valzar	662.3	716	3,592	1,825	1,767	432	211	221
01801700	Nani Bhamti	196.9	232	1,075	543	532	123	63	60
01801800	Hanumanbari	172.1	347	1,631	792	839	262	120	142
01801900	Kukda	297.9	221	987	497	490	129	68	61
01802000	Sara	1,022.9	522	2,465	1,185	1,280	359	195	164
01802100	Kharjai	315.0	271	1,345	689	656	184	93	91
01802200	Kala Amba	398.9	105	492	230	262	101	44	57
01802300	Vati	625.3	138	701	363	338	118	64	54
01802400	Sadad Devi	748.2	56	235	113	122	45	22	23
01802500	Ambabari	762.2	223	1,222	620	602	102	54	48
01802600	Kevdi	762.4	229	1,222	608	614	227	119	108
01802700	Mahuvas	696.5	443	2,034	1,022	1,012	314	157	157
01802800	Charanwada	501.1	354	1,781	919	862	266	128	138
01802900	Godhabari	474.1	289	1,284	633	651	196	95	101
01803000	Holipada	191.0	254	1,207	574	633	187	94	93
01803100	Moti Bhamti	315.7	272	1,309	686	623	137	75	62
01803200	Ranifaliya	546.1	511	2,457	1,213	1,244	334	156	178
01803300	Upsal	705.3	547	2,932	1,471	1,461	358	194	164

PRIMARY CENSUS ABSTRACT

CENSUS ABSTRACT

Bansda

Scheduled Castes Population			Scheduled Tribes Population			Literates			Name of Village
Persons	Males	Females	Persons	Males	Females	Persons	Males	Females	
11	12	13	14	15	16	17	18	19	2
1,138	580	558	181,785	90,881	90,904	106,528	62,919	43,609	Bansda (Total)
1,138	580	558	181,785	90,881	90,904	106,528	62,919	43,609	Bansda (Rural)
-	-	-	-	-	-	-	-	-	Bansda (Urban)
									Bansda (Rural)
19	8	11	3,503	1,748	1,755	2,443	1,363	1,080	Sindhahi
55	32	23	2,128	1,056	1,072	2,206	1,239	967	Khambhaliya
32	14	18	2,085	1,044	1,041	1,406	811	595	Bartad (Unai)
79	36	43	2,880	1,491	1,389	3,523	2,071	1,452	Unai
7	4	3	1,287	665	622	880	521	359	Chadhav
-	-	-	2,553	1,319	1,234	1,930	1,108	822	Palgabhan
37	17	20	4,733	2,369	2,364	3,116	1,767	1,349	Bhinar
-	-	-	1,139	584	555	615	356	259	Kelkutch
-	-	-	2,253	1,134	1,119	1,205	708	497	Dharamपुरi
27	15	12	2,064	1,023	1,041	1,247	715	532	Kureliya
-	-	-	690	358	332	600	354	246	Nani Valzar
23	13	10	2,349	1,158	1,191	1,474	819	655	Singadh
-	-	-	3,537	1,790	1,747	2,272	1,317	955	Rupvel
50	25	25	3,716	1,894	1,822	4,473	2,495	1,978	Chapaldhara
-	-	-	311	149	162	191	102	89	Rajpur
25	10	15	1,364	688	676	1,307	710	597	Pratapnagar
-	-	-	2,963	1,465	1,498	1,951	1,105	846	Zari
-	-	-	1,645	803	842	1,079	576	503	Doldha
-	-	-	1,189	574	615	822	446	376	Kamboya
-	-	-	968	503	465	613	380	233	Limbarpada
11	6	5	1,386	683	703	903	511	392	Lakhawadi
14	9	5	1,779	897	882	1,191	681	510	Kandolpada
20	10	10	1,801	915	886	1,066	613	453	Kantasvel
58	28	30	3,018	1,527	1,491	2,265	1,262	1,003	Moti Valzar
-	-	-	1,038	525	513	633	367	266	Nani Bhamti
123	54	69	1,236	585	651	903	512	391	Hanumanbari
-	-	-	985	496	489	612	359	253	Kukda
66	34	32	2,295	1,098	1,197	1,233	683	550	Sara
-	-	-	1,332	682	650	683	407	276	Kharjai
-	-	-	482	227	255	170	104	66	Kala Amba
-	-	-	701	363	338	276	170	106	Vati
-	-	-	226	108	118	70	39	31	Sadad Devi
-	-	-	1,189	604	585	560	322	238	Ambabari
-	-	-	1,215	605	610	376	239	137	Kevdi
13	10	3	1,929	961	968	969	581	388	Mahuvas
-	-	-	1,655	844	811	860	563	297	Charanwada
-	-	-	1,273	626	647	553	331	222	Godhabari
-	-	-	1,178	558	620	563	304	259	Holipada
-	-	-	1,237	650	587	815	504	311	Moti Bhamti
11	6	5	2,376	1,171	1,205	1,244	718	526	Ranifaliya
8	3	5	2,860	1,441	1,419	1,745	977	768	Upsal

VILLAGE PRIMARY

C D Block -

Location Code Number	Name of Village	Illiterates			Total Workers			Main Workers		
		Persons	Males	Females	Persons	Males	Females	Persons	Males	Females
		20	21	22	23	24	25	26	27	28
0005	Bansda (Total)	94,760	38,170	56,590	110,029	59,397	50,632	81,347	54,807	26,540
0005	Bansda (Rural)	94,760	38,170	56,590	110,029	59,397	50,632	81,347	54,807	26,540
0005	Bansda (Urban)	-	-	-	-	-	-	-	-	-
	Bansda (Rural)									
01799300	Sindhahi	1,623	689	934	2,349	1,197	1,152	1,652	1,142	510
01799400	Khambhaliya	1,139	464	675	1,276	933	343	1,213	906	307
01799500	Bartad (Unai)	978	386	592	1,157	731	426	1,032	673	359
01799600	Unai	1,376	534	842	2,145	1,379	766	1,702	1,268	434
01799700	Chadhav	419	150	269	762	399	363	725	396	329
01799800	Palgabhan	646	225	421	1,329	752	577	978	666	312
01799900	Bhinar	1,823	713	1,110	2,766	1,505	1,261	1,723	1,319	404
01800000	Kelkutch	596	266	330	837	424	413	406	341	65
01800100	Dharamपुरi	1,073	438	635	1,366	713	653	865	654	211
01800200	Kureliya	867	337	530	1,310	660	650	884	574	310
01800300	Nani Valzar	377	156	221	609	313	296	487	301	186
01800400	Singadh	930	371	559	1,428	777	651	773	680	93
01800500	Rupvel	1,415	552	863	2,301	1,195	1,106	1,590	1,116	474
01800600	Chapaldhara	2,104	836	1,268	3,391	1,976	1,415	3,038	1,923	1,115
01800700	Rajpur	124	50	74	186	95	91	149	89	60
01800800	Pratapnagar	462	184	278	624	424	200	579	403	176
01800900	Zari	1,027	369	658	1,764	938	826	1,615	933	682
01801000	Doldha	566	227	339	939	498	441	936	498	438
01801100	Kamboya	398	147	251	459	362	97	455	361	94
01801200	Limbarpada	355	123	232	498	329	169	339	288	51
01801300	Lakhawadi	558	211	347	774	399	375	453	354	99
01801400	Kandolpada	735	298	437	807	558	249	749	540	209
01801500	Kantasvel	762	317	445	1,141	569	572	652	477	175
01801600	Moti Valzar	1,327	563	764	1,724	1,085	639	1,361	1,061	300
01801700	Nani Bhamti	442	176	266	564	340	224	380	309	71
01801800	Hanumanbari	728	280	448	780	479	301	746	470	276
01801900	Kukda	375	138	237	514	296	218	439	270	169
01802000	Sara	1,232	502	730	1,161	599	562	660	483	177
01802100	Kharjai	662	282	380	637	408	229	559	379	180
01802200	Kala Amba	322	126	196	279	143	136	96	65	31
01802300	Vati	425	193	232	409	205	204	310	195	115
01802400	Sadad Devi	165	74	91	130	65	65	23	19	4
01802500	Ambabari	662	298	364	315	274	41	315	274	41
01802600	Kevdi	846	369	477	736	358	378	405	307	98
01802700	Mahuvas	1,065	441	624	1,230	626	604	1,086	569	517
01802800	Charanwada	921	356	565	999	601	398	923	564	359
01802900	Godhabari	731	302	429	765	388	377	700	388	312
01803000	Holipada	644	270	374	753	358	395	618	341	277
01803100	Moti Bhamti	494	182	312	819	422	397	571	404	167
01803200	Ranifaliya	1,213	495	718	1,221	721	500	1,010	654	356
01803300	Upsal	1,187	494	693	1,706	856	850	1,300	804	496

PRIMARY CENSUS ABSTRACT

CENSUS ABSTRACT

Bansda

Industrial Category of Main Workers												Name of Village
Cultivators			Agricultural Labourers			Household Industry Workers			Other Workers			
Persons	Males	Females	Persons	Males	Females	Persons	Males	Females	Persons	Males	Females	
29	30	31	32	33	34	35	36	37	38	39	40	2
41,013	27,972	13,041	20,395	11,533	8,862	1,674	1,203	471	18,265	14,099	4,166	Bansda (Total)
41,013	27,972	13,041	20,395	11,533	8,862	1,674	1,203	471	18,265	14,099	4,166	Bansda (Rural)
-	-	-	-	-	-	-	-	-	-	-	-	Bansda (Urban)
												Bansda (Rural)
395	287	108	1,051	693	358	23	22	1	183	140	43	Sindhahi
153	101	52	169	117	52	89	52	37	802	636	166	Khambhaliya
414	263	151	357	179	178	13	13	-	248	218	30	Bartad (Unai)
362	222	140	394	248	146	120	81	39	826	717	109	Unai
412	221	191	225	102	123	-	-	-	88	73	15	Chadhav
603	417	186	138	53	85	38	21	17	199	175	24	Palgabhan
1,167	896	271	137	77	60	49	42	7	370	304	66	Bhinar
280	224	56	34	30	4	5	5	-	87	82	5	Kelkutch
318	249	69	280	173	107	7	6	1	260	226	34	Dharamपुरi
625	384	241	139	81	58	1	1	-	119	108	11	Kureliya
183	110	73	201	95	106	-	-	-	103	96	7	Nani Valzar
510	481	29	105	74	31	3	3	-	155	122	33	Singadh
867	688	179	240	128	112	1	1	-	482	299	183	Rupvel
869	599	270	1,285	762	523	38	33	5	846	529	317	Chapaldhara
40	31	9	38	22	16	2	1	1	69	35	34	Rajpur
88	87	1	319	176	143	13	11	2	159	129	30	Pratapnagar
1,010	570	440	381	173	208	-	-	-	224	190	34	Zari
486	268	218	353	163	190	1	1	-	96	66	30	Doldha
198	174	24	118	67	51	7	6	1	132	114	18	Kamboya
232	206	26	39	25	14	-	-	-	68	57	11	Limbarpada
163	135	28	136	89	47	-	-	-	154	130	24	Lakhawadi
181	165	16	290	179	111	42	28	14	236	168	68	Kandolpada
357	261	96	57	43	14	46	25	21	192	148	44	Kantasvel
505	364	141	445	335	110	184	156	28	227	206	21	Moti Valzar
209	188	21	146	99	47	6	4	2	19	18	1	Nani Bhamti
67	51	16	391	171	220	16	-	16	272	248	24	Hanumanbari
165	105	60	47	23	24	3	2	1	224	140	84	Kukda
164	161	3	379	219	160	7	6	1	110	97	13	Sara
328	251	77	185	90	95	3	3	-	43	35	8	Kharjai
45	27	18	19	13	6	-	-	-	32	25	7	Kala Amba
177	113	64	114	66	48	-	-	-	19	16	3	Vati
18	14	4	2	2	-	-	-	-	3	3	-	Sadad Devi
213	193	20	61	50	11	-	-	-	41	31	10	Ambabari
166	126	40	133	94	39	4	4	-	102	83	19	Kevdi
472	221	251	305	114	191	39	22	17	270	212	58	Mahuvas
642	354	288	102	58	44	21	11	10	158	141	17	Charanwada
243	128	115	360	195	165	5	2	3	92	63	29	Godhabari
350	183	167	177	88	89	27	17	10	64	53	11	Holipada
396	335	61	129	27	102	2	2	-	44	40	4	Moti Bhamti
398	220	178	362	217	145	2	2	-	248	215	33	Ranifaliya
828	559	269	218	58	160	39	23	16	215	164	51	Upsal

VILLAGE PRIMARY

C D Block -

Location Code Number	Name of Village	Marginal Workers			Industrial Category					
					Cultivators			Agricultural Labourers		
		Persons	Males	Females	Persons	Males	Females	Persons	Males	Females
1	2	41	42	43	44	45	46	47	48	49
0005	Bansda (Total)	28,682	4,590	24,092	14,164	1,494	12,670	12,436	2,349	10,087
0005	Bansda (Rural)	28,682	4,590	24,092	14,164	1,494	12,670	12,436	2,349	10,087
0005	Bansda (Urban)	-	-	-	-	-	-	-	-	-
	Bansda (Rural)									
01799300	Sindhahi	697	55	642	60	2	58	622	48	574
01799400	Khambhaliya	63	27	36	6	5	1	14	3	11
01799500	Bartad (Unai)	125	58	67	29	8	21	89	45	44
01799600	Unai	443	111	332	102	24	78	310	78	232
01799700	Chadhav	37	3	34	34	3	31	3	-	3
01799800	Palgabhan	351	86	265	73	14	59	265	61	204
01799900	Bhinar	1,043	186	857	480	93	387	548	87	461
01800000	Kelkutch	431	83	348	238	56	182	181	20	161
01800100	Dharamपुरi	501	59	442	293	33	260	133	18	115
01800200	Kureliya	426	86	340	284	27	257	97	29	68
01800300	Nani Valzar	122	12	110	80	5	75	38	4	34
01800400	Singadh	655	97	558	377	38	339	145	16	129
01800500	Rupvel	711	79	632	88	17	71	345	49	296
01800600	Chapaldhara	353	53	300	27	9	18	277	39	238
01800700	Rajpur	37	6	31	20	3	17	16	2	14
01800800	Pratapnagar	45	21	24	-	-	-	26	5	21
01800900	Zari	149	5	144	147	5	142	2	-	2
01801000	Doldha	3	-	3	-	-	-	3	-	3
01801100	Kamboya	4	1	3	1	-	1	1	1	-
01801200	Limbarpada	159	41	118	114	25	89	36	7	29
01801300	Lakhawadi	321	45	276	138	18	120	175	27	148
01801400	Kandolpada	58	18	40	19	2	17	26	10	16
01801500	Kantasvel	489	92	397	262	37	225	206	41	165
01801600	Moti Valzar	363	24	339	119	8	111	219	14	205
01801700	Nani Bhamti	184	31	153	133	9	124	44	21	23
01801800	Hanumanbari	34	9	25	8	6	2	17	2	15
01801900	Kukda	75	26	49	58	19	39	15	6	9
01802000	Sara	501	116	385	62	6	56	412	86	326
01802100	Kharjai	78	29	49	26	6	20	44	18	26
01802200	Kala Amba	183	78	105	87	39	48	93	37	56
01802300	Vati	99	10	89	65	2	63	34	8	26
01802400	Sadad Devi	107	46	61	-	-	-	100	40	60
01802500	Ambabari	-	-	-	-	-	-	-	-	-
01802600	Kevdi	331	51	280	26	9	17	275	32	243
01802700	Mahuvas	144	57	87	22	5	17	118	50	68
01802800	Charanwada	76	37	39	38	22	16	14	5	9
01802900	Godhabari	65	-	65	7	-	7	54	-	54
01803000	Holipada	135	17	118	80	13	67	49	3	46
01803100	Moti Bhamti	248	18	230	206	4	202	21	4	17
01803200	Ranifaliya	211	67	144	1	-	1	203	64	139
01803300	Upsal	406	52	354	39	9	30	342	38	304

PRIMARY CENSUS ABSTRACT

CENSUS ABSTRACT

Bansda

of Marginal Workers						Non-Workers			Name of Village	Location Code Number
Household Industry Workers			Other Workers							
Persons	Males	Females	Persons	Males	Females	Persons	Males	Females		
50	51	52	53	54	55	56	57	58	2	1
273	62	211	1,809	685	1,124	91,259	41,692	49,567	Bansda (Total)	0005
273	62	211	1,809	685	1,124	91,259	41,692	49,567	Bansda (Rural)	0005
-	-	-	-	-	-	-	-	-	Bansda (Urban)	0005
Bansda (Rural)										
6	-	6	9	5	4	1,717	855	862	Sindhahi	01799300
7	1	6	36	18	18	2,069	770	1,299	Khambhaliya	01799400
3	3	-	4	2	2	1,227	466	761	Bartad (Unai)	01799500
2	-	2	29	9	20	2,754	1,226	1,528	Unai	01799600
-	-	-	-	-	-	537	272	265	Chadhav	01799700
5	3	2	8	8	-	1,247	581	666	Palgabhan	01799800
5	-	5	10	6	4	2,173	975	1,198	Bhinar	01799900
1	-	1	11	7	4	374	198	176	Kelkutch	01800000
48	2	46	27	6	21	912	433	479	Dharamपुरi	01800100
10	4	6	35	26	9	804	392	412	Kureliya	01800200
-	-	-	4	3	1	368	197	171	Nani Valzar	01800300
16	8	8	117	35	82	976	413	563	Singadh	01800400
5	3	2	273	10	263	1,386	674	712	Rupvel	01800500
-	-	-	49	5	44	3,186	1,355	1,831	Chapaldhara	01800600
-	-	-	1	1	-	129	57	72	Rajpur	01800700
4	2	2	15	14	1	1,145	470	675	Pratapnagar	01800800
-	-	-	-	-	-	1,214	536	678	Zari	01800900
-	-	-	-	-	-	706	305	401	Doldha	01801000
1	-	1	1	-	1	761	231	530	Kamboya	01801100
-	-	-	9	9	-	470	174	296	Limbarpada	01801200
2	-	2	6	-	6	687	323	364	Lakhawadi	01801300
3	-	3	10	6	4	1,119	421	698	Kandolpada	01801400
1	-	1	20	14	6	687	361	326	Kantasvel	01801500
18	2	16	7	-	7	1,868	740	1,128	Moti Valzar	01801600
1	-	1	6	1	5	511	203	308	Nani Bhamti	01801700
-	-	-	9	1	8	851	313	538	Hanumanbari	01801800
-	-	-	2	1	1	473	201	272	Kukda	01801900
2	1	1	25	23	2	1,304	586	718	Sara	01802000
2	-	2	6	5	1	708	281	427	Kharjai	01802100
-	-	-	3	2	1	213	87	126	Kala Amba	01802200
-	-	-	-	-	-	292	158	134	Vati	01802300
-	-	-	7	6	1	105	48	57	Sadad Devi	01802400
-	-	-	-	-	-	907	346	561	Ambabari	01802500
3	-	3	27	10	17	486	250	236	Kevdi	01802600
-	-	-	4	2	2	804	396	408	Mahuvav	01802700
2	1	1	22	9	13	782	318	464	Charanwada	01802800
-	-	-	4	-	4	519	245	274	Godhabari	01802900
5	1	4	1	-	1	454	216	238	Holipada	01803000
-	-	-	21	10	11	490	264	226	Moti Bhamti	01803100
-	-	-	7	3	4	1,236	492	744	Ranifaliya	01803200
14	4	10	11	1	10	1,226	615	611	Upsal	01803300

VILLAGE PRIMARY

C D Block -

Location Code Number	Name of Village	Area of Village in Hectares	Number of Households	Total Population (Including Institutional and Houseless Population)			Population in the Age-Group 0-6		
				Persons	Males	Females	Persons	Males	Females
				5	6	7	8	9	10
01803400	Vanarasi	445.5	415	2,166	1,060	1,106	330	146	184
01803500	Dubal Faliya	320.2	239	1,171	576	595	134	74	60
01803600	Dholumber	466.1	280	1,449	699	750	198	90	108
01803700	Vaghabari	628.8	357	1,744	860	884	210	112	98
01803800	Vandarvela	1,537.5	1,510	7,406	3,739	3,667	901	466	435
01803900	Kansariya	411.8	222	1,120	561	559	137	71	66
01804000	Rangpur	451.3	343	1,767	906	861	219	122	97
01804100	Vanskui	371.9	252	1,277	637	640	173	84	89
01804200	Limzar	1,255.7	1,064	5,698	2,884	2,814	716	360	356
01804300	Chikatiya	237.9	241	1,242	619	623	149	81	68
01804400	Jamaliya	352.4	233	1,229	610	619	194	90	104
01804500	Vasiya Talav	490.1	349	1,758	889	869	253	127	126
01804600	Bansda	588.0	2,413	11,744	6,039	5,705	1,353	705	648
01804700	Sitapur	289.7	194	993	506	487	136	66	70
01804800	Navtad	269.7	291	1,351	686	665	232	125	107
01804900	Tadpada	306.0	132	593	288	305	106	48	58
01805000	Vaghai	753.9	94	518	257	261	114	59	55
01805100	Khambhala	1,070.8	591	3,199	1,646	1,553	555	272	283
01805200	Kapadvanj	139.8	110	515	268	247	77	40	37
01805300	Dhakmal	546.9	253	1,312	642	670	196	104	92
01805400	Manpur	792.0	417	2,466	1,232	1,234	394	215	179
01805500	Khadakiya	204.1	168	911	450	461	139	74	65
01805600	Navanagar	480.5	294	1,669	834	835	307	157	150
01805700	Mindhabari	414.8	303	1,616	821	795	228	119	109
01805800	Gangpur	440.0	400	2,096	1,052	1,044	298	142	156
01805900	Umarkui	537.4	522	2,875	1,458	1,417	417	206	211
01806000	Sukhabari	527.3	355	1,949	983	966	236	118	118
01806100	Kelia	364.1	272	1,344	652	692	192	93	99
01806200	Vadichondha	470.7	138	716	375	341	84	45	39
01806300	Kavdej	525.1	290	1,433	729	704	227	128	99
01806400	Lachhakadi	654.8	357	1,718	889	829	236	127	109
01806500	Boriachh	652.3	480	2,611	1,296	1,315	344	180	164
01806600	Zuj	347.6	199	1,022	510	512	186	99	87
01806700	Ambapani	792.9	312	1,511	745	766	318	167	151
01806800	Bilmoda	160.7	85	389	209	180	76	35	41
01806900	Vangan	1,490.6	655	3,144	1,510	1,634	567	262	305
01807000	Raybor	804.3	209	1,313	694	619	167	96	71
01807100	Khata Amba	2,403.1	952	4,724	2,342	2,382	862	447	415
01807200	Ghodmal	1,724.7	661	3,609	1,779	1,830	589	297	292
01807300	Pipalkhed	660.7	366	1,868	934	934	193	92	101
01807400	Ravaniya	905.0	343	1,692	837	855	236	116	120
01807500	Mankunia	2,103.8	602	2,997	1,490	1,507	492	243	249
01807600	Chorvani	1,098.7	344	1,597	731	866	365	153	212
01807700	Kanadha	1,614.8	609	2,974	1,475	1,499	536	271	265
01807800	Bedmal	841.7	282	1,350	668	682	210	105	105

PRIMARY CENSUS ABSTRACT

CENSUS ABSTRACT

Bansda

Scheduled Castes Population			Scheduled Tribes Population			Literates			Name of Village
Persons	Males	Females	Persons	Males	Females	Persons	Males	Females	
11	12	13	14	15	16	17	18	19	2
-	-	-	2,144	1,047	1,097	1,132	676	456	Vanarasi
-	-	-	1,171	576	595	723	410	313	Dubal Faliya
14	6	8	1,435	693	742	747	435	312	Dholumber
-	-	-	1,703	837	866	1,014	553	461	Vaghabari
103	56	47	6,221	3,144	3,077	4,524	2,568	1,956	Vandarvela
-	-	-	1,120	561	559	568	343	225	Kansariya
-	-	-	1,750	900	850	943	577	366	Rangpur
-	-	-	1,277	637	640	659	398	261	Vanskui
10	4	6	5,561	2,812	2,749	2,807	1,684	1,123	Limzar
-	-	-	1,242	619	623	614	362	252	Chikatiya
-	-	-	1,159	574	585	563	351	212	Jamaliya
-	-	-	1,711	869	842	644	399	245	Vasiya Talav
308	168	140	5,088	2,566	2,522	8,323	4,686	3,637	Bansda
-	-	-	933	476	457	555	326	229	Sitapur
-	-	-	1,308	662	646	659	406	253	Navtad
-	-	-	593	288	305	179	126	53	Tadpada
-	-	-	474	237	237	201	127	74	Vaghai
-	-	-	3,128	1,607	1,521	1,258	825	433	Khambhala
-	-	-	426	217	209	227	151	76	Kapadvanj
-	-	-	1,301	636	665	630	389	241	Dhakmal
2	1	1	2,419	1,205	1,214	1,344	755	589	Manpur
-	-	-	911	450	461	457	278	179	Khadakiya
-	-	-	1,665	833	832	627	379	248	Navanagar
-	-	-	1,602	812	790	729	466	263	Mindhabari
-	-	-	2,034	1,016	1,018	1,070	667	403	Gangpur
-	-	-	2,866	1,451	1,415	1,430	902	528	Umarkui
-	-	-	1,948	982	966	1,086	653	433	Sukhabari
-	-	-	1,337	649	688	616	345	271	Kelia
-	-	-	716	375	341	379	253	126	Vadichondha
-	-	-	1,422	721	701	651	399	252	Kavdej
-	-	-	1,673	863	810	835	558	277	Lachhakadi
3	1	2	2,587	1,287	1,300	1,359	794	565	Boriachh
-	-	-	999	496	503	368	246	122	Zuj
-	-	-	1,511	745	766	448	294	154	Ambapani
-	-	-	372	199	173	163	122	41	Bilmoda
-	-	-	3,127	1,501	1,626	775	527	248	Vangan
-	-	-	1,304	689	615	673	412	261	Raybor
-	-	-	4,703	2,331	2,372	1,648	1,079	569	Khata Amba
2	1	1	3,542	1,753	1,789	1,498	933	565	Ghodmal
-	-	-	1,811	903	908	1,113	705	408	Pipalkhed
-	-	-	1,686	831	855	747	464	283	Ravaniya
-	-	-	2,966	1,471	1,495	697	505	192	Mankunia
-	-	-	1,584	727	857	373	272	101	Chorvani
-	-	-	2,966	1,472	1,494	1,039	727	312	Kanadha
-	-	-	1,338	661	677	695	401	294	Bedmal

VILLAGE PRIMARY

C D Block -

Location Code Number	Name of Village	Illiterates			Total Workers			Main Workers		
		Persons	Males	Females	Persons	Males	Females	Persons	Males	Females
1	2	20	21	22	23	24	25	26	27	28
01803400	Vanarasi	1,034	384	650	1,361	682	679	945	647	298
01803500	Dubal Faliya	448	166	282	694	343	351	640	325	315
01803600	Dholumber	702	264	438	910	458	452	464	454	10
01803700	Vaghabari	730	307	423	1,001	485	516	691	448	243
01803800	Vandarvela	2,882	1,171	1,711	4,264	2,306	1,958	3,552	2,223	1,329
01803900	Kansariya	552	218	334	632	305	327	497	283	214
01804000	Rangpur	824	329	495	1,042	538	504	615	503	112
01804100	Vanskui	618	239	379	802	404	398	271	266	5
01804200	Limzar	2,891	1,200	1,691	3,244	1,691	1,553	2,753	1,641	1,112
01804300	Chikatiya	628	257	371	802	393	409	384	367	17
01804400	Jamaliya	666	259	407	778	401	377	432	390	42
01804500	Vasiya Talav	1,114	490	624	1,140	581	559	699	396	303
01804600	Bansda	3,421	1,353	2,068	4,205	3,074	1,131	3,416	2,803	613
01804700	Sitapur	438	180	258	451	264	187	345	256	89
01804800	Navtad	692	280	412	860	429	431	599	396	203
01804900	Tadpada	414	162	252	355	171	184	352	171	181
01805000	Vaghai	317	130	187	225	127	98	219	125	94
01805100	Khambhala	1,941	821	1,120	1,689	847	842	1,189	727	462
01805200	Kapadvanj	288	117	171	352	178	174	352	178	174
01805300	Dhakmal	682	253	429	826	392	434	441	387	54
01805400	Manpur	1,122	477	645	1,123	606	517	582	514	68
01805500	Khadakiya	454	172	282	564	278	286	295	263	32
01805600	Navanagar	1,042	455	587	919	460	459	512	449	63
01805700	Mindhbari	887	355	532	822	466	356	550	382	168
01805800	Gangpur	1,026	385	641	1,234	624	610	732	600	132
01805900	Umarkui	1,445	556	889	1,553	795	758	997	778	219
01806000	Sukhabari	863	330	533	1,192	598	594	872	571	301
01806100	Kelia	728	307	421	734	368	366	644	330	314
01806200	Vadichondha	337	122	215	371	190	181	295	189	106
01806300	Kavdej	782	330	452	856	433	423	839	423	416
01806400	Lachhakadi	883	331	552	1,070	536	534	807	533	274
01806500	Boriachh	1,252	502	750	1,438	720	718	1,238	687	551
01806600	Zuj	654	264	390	502	287	215	419	244	175
01806700	Ambapani	1,063	451	612	910	442	468	573	403	170
01806800	Bilmoda	226	87	139	204	105	99	109	100	9
01806900	Vangan	2,369	983	1,386	1,999	977	1,022	1,768	867	901
01807000	Raybor	640	282	358	656	328	328	322	316	6
01807100	Khata Amba	3,076	1,263	1,813	2,503	1,426	1,077	1,945	1,377	568
01807200	Ghodmal	2,111	846	1,265	2,012	1,003	1,009	1,248	934	314
01807300	Pipalkhed	755	229	526	1,002	555	447	974	534	440
01807400	Ravaniya	945	373	572	874	466	408	508	330	178
01807500	Mankunia	2,300	985	1,315	1,926	956	970	1,202	888	314
01807600	Chorvani	1,224	459	765	1,055	490	565	881	453	428
01807700	Kanadha	1,935	748	1,187	1,790	862	928	1,772	851	921
01807800	Bedmal	655	267	388	827	404	423	632	353	279

PRIMARY CENSUS ABSTRACT

CENSUS ABSTRACT

Bansda

Industrial Category of Main Workers												Name of Village
Cultivators			Agricultural Labourers			Household Industry Workers			Other Workers			
Persons	Males	Females	Persons	Males	Females	Persons	Males	Females	Persons	Males	Females	2
29	30	31	32	33	34	35	36	37	38	39	40	
342	212	130	194	92	102	30	17	13	379	326	53	Vanarasi
395	191	204	135	47	88	23	16	7	87	71	16	Dubal Faliya
341	336	5	46	45	1	2	2	-	75	71	4	Dholumber
379	295	84	225	79	146	22	22	-	65	52	13	Vaghabari
1,954	1,339	615	856	412	444	4	2	2	738	470	268	Vandarvela
317	181	136	127	52	75	1	1	-	52	49	3	Kansariya
268	255	13	249	157	92	31	30	1	67	61	6	Rangpur
197	197	-	26	24	2	-	-	-	48	45	3	Vanskui
1,618	908	710	731	385	346	32	28	4	372	320	52	Limzar
364	355	9	13	7	6	-	-	-	7	5	2	Chikatiya
228	225	3	128	99	29	-	-	-	76	66	10	Jamaliya
92	66	26	564	292	272	-	-	-	43	38	5	Vasiya Talav
194	159	35	385	277	108	72	59	13	2,765	2,308	457	Bansda
113	111	2	139	76	63	4	4	-	89	65	24	Sitapur
235	160	75	143	64	79	32	18	14	189	154	35	Navtad
184	80	104	115	43	72	-	-	-	53	48	5	Tadpada
112	42	70	20	11	9	-	-	-	87	72	15	Vaghai
788	514	274	290	144	146	34	18	16	77	51	26	Khambhala
102	49	53	193	97	96	-	-	-	57	32	25	Kapadvanj
266	252	14	120	88	32	6	3	3	49	44	5	Dhakmal
262	239	23	231	195	36	22	21	1	67	59	8	Manpur
106	103	3	105	104	1	53	27	26	31	29	2	Khadakiya
285	259	26	164	138	26	14	14	-	49	38	11	Navanagar
177	143	34	244	131	113	2	1	1	127	107	20	Mindhbari
424	370	54	111	66	45	22	16	6	175	148	27	Gangpur
660	579	81	147	77	70	41	24	17	149	98	51	Umarkui
631	407	224	121	57	64	2	2	-	118	105	13	Sukhabari
421	169	252	124	66	58	5	5	-	94	90	4	Kelia
191	148	43	97	35	62	-	-	-	7	6	1	Vadichondha
599	292	307	151	68	83	24	11	13	65	52	13	Kavdej
490	371	119	186	84	102	21	14	7	110	64	46	Lachhakadi
714	401	313	250	115	135	52	39	13	222	132	90	Boriachh
249	141	108	106	59	47	29	17	12	35	27	8	Zuj
451	328	123	74	43	31	1	1	-	47	31	16	Ambapani
78	76	2	12	12	-	1	1	-	18	11	7	Bilmoda
1,665	817	848	73	37	36	11	5	6	19	8	11	Vangan
225	224	1	52	52	-	7	7	-	38	33	5	Raybor
1,217	872	345	411	304	107	27	17	10	290	184	106	Khata Amba
780	648	132	266	142	124	72	45	27	130	99	31	Ghodmal
620	301	319	174	94	80	1	1	-	179	138	41	Pipalkhed
219	129	90	196	121	75	32	31	1	61	49	12	Ravaniya
655	568	87	330	181	149	15	14	1	202	125	77	Mankunia
572	289	283	136	67	69	-	-	-	173	97	76	Chorvani
984	443	541	472	226	246	1	1	-	315	181	134	Kanadha
574	326	248	15	7	8	5	3	2	38	17	21	Bedmal

VILLAGE PRIMARY

C D Block -

Location Code Number	Name of Village	Marginal Workers			Industrial Category					
					Cultivators			Agricultural Labourers		
		Persons	Males	Females	Persons	Males	Females	Persons	Males	Females
1	2	41	42	43	44	45	46	47	48	49
01803400	Vanarasi	416	35	381	95	9	86	255	13	242
01803500	Dubal Faliya	54	18	36	35	10	25	15	5	10
01803600	Dholumber	446	4	442	401	3	398	21	1	20
01803700	Vaghabari	310	37	273	158	1	157	113	20	93
01803800	Vandarvela	712	83	629	324	12	312	372	64	308
01803900	Kansariya	135	22	113	37	8	29	95	12	83
01804000	Rangpur	427	35	392	269	5	264	158	30	128
01804100	Vanskui	531	138	393	447	94	353	45	8	37
01804200	Limzar	491	50	441	267	19	248	148	27	121
01804300	Chikatiya	418	26	392	374	9	365	43	17	26
01804400	Jamaliya	346	11	335	270	-	270	56	-	56
01804500	Vasiya Talav	441	185	256	2	2	-	431	176	255
01804600	Bansda	789	271	518	7	2	5	564	111	453
01804700	Sitapur	106	8	98	64	3	61	41	4	37
01804800	Navtad	261	33	228	195	23	172	61	9	52
01804900	Tadpada	3	-	3	-	-	-	-	-	-
01805000	Vaghai	6	2	4	-	-	-	6	2	4
01805100	Khambhala	500	120	380	138	13	125	292	80	212
01805200	Kapadvanj	-	-	-	-	-	-	-	-	-
01805300	Dhakmal	385	5	380	133	3	130	249	1	248
01805400	Manpur	541	92	449	138	3	135	381	88	293
01805500	Khadakiya	269	15	254	198	5	193	65	7	58
01805600	Navanagar	407	11	396	259	3	256	146	7	139
01805700	Mindhabari	272	84	188	244	74	170	25	10	15
01805800	Gangpur	502	24	478	416	17	399	42	6	36
01805900	Umarkui	556	17	539	518	13	505	32	2	30
01806000	Sukhabari	320	27	293	309	23	286	10	3	7
01806100	Kelia	90	38	52	43	17	26	43	18	25
01806200	Vadichondha	76	1	75	59	1	58	17	-	17
01806300	Kavdej	17	10	7	-	-	-	12	6	6
01806400	Lachhakadi	263	3	260	242	2	240	13	1	12
01806500	Boriachh	200	33	167	134	9	125	37	17	20
01806600	Zuj	83	43	40	21	11	10	52	26	26
01806700	Ambapani	337	39	298	96	15	81	239	24	215
01806800	Bilmoda	95	5	90	83	5	78	12	-	12
01806900	Vangan	231	110	121	50	22	28	165	76	89
01807000	Raybor	334	12	322	215	7	208	117	3	114
01807100	Khata Amba	558	49	509	362	20	342	156	8	148
01807200	Ghodmal	764	69	695	554	29	525	202	38	164
01807300	Pipalkhed	28	21	7	26	20	6	1	1	-
01807400	Ravaniya	366	136	230	41	17	24	317	116	201
01807500	Mankunia	724	68	656	326	22	304	381	38	343
01807600	Chorvani	174	37	137	113	18	95	15	2	13
01807700	Kanadha	18	11	7	7	5	2	9	4	5
01807800	Bedmal	195	51	144	37	11	26	158	40	118

PRIMARY CENSUS ABSTRACT

CENSUS ABSTRACT

Bansda

of Marginal Workers						Non-Workers			Name of Village	Location Code Number
Household Industry Workers			Other Workers							
Persons	Males	Females	Persons	Males	Females	Persons	Males	Females	2	1
50	51	52	53	54	55	56	57	58		
1	-	1	65	13	52	805	378	427	Vanarasi	01803400
-	-	-	4	3	1	477	233	244	Dubal Faliya	01803500
-	-	-	24	-	24	539	241	298	Dholumber	01803600
8	3	5	31	13	18	743	375	368	Vaghabari	01803700
1	-	1	15	7	8	3,142	1,433	1,709	Vandarvela	01803800
-	-	-	3	2	1	488	256	232	Kansariya	01803900
-	-	-	-	-	-	725	368	357	Rangpur	01804000
-	-	-	39	36	3	475	233	242	Vanskui	01804100
-	-	-	76	4	72	2,454	1,193	1,261	Limzar	01804200
1	-	1	-	-	-	440	226	214	Chikatiya	01804300
-	-	-	20	11	9	451	209	242	Jamaliya	01804400
-	-	-	8	7	1	618	308	310	Vasiya Talav	01804500
6	1	5	212	157	55	7,539	2,965	4,574	Bansda	01804600
-	-	-	1	1	-	542	242	300	Sitapur	01804700
2	1	1	3	-	3	491	257	234	Navtad	01804800
-	-	-	3	-	3	238	117	121	Tadpada	01804900
-	-	-	-	-	-	293	130	163	Vaghai	01805000
2	1	1	68	26	42	1,510	799	711	Khambhala	01805100
-	-	-	-	-	-	163	90	73	Kapadvanj	01805200
2	1	1	1	-	1	486	250	236	Dhakmal	01805300
20	-	20	2	1	1	1,343	626	717	Manpur	01805400
-	-	-	6	3	3	347	172	175	Khadakiya	01805500
-	-	-	2	1	1	750	374	376	Navanagar	01805600
1	-	1	2	-	2	794	355	439	Mindhbari	01805700
8	-	8	36	1	35	862	428	434	Gangpur	01805800
3	1	2	3	1	2	1,322	663	659	Umarkui	01805900
1	1	-	-	-	-	757	385	372	Sukhabari	01806000
2	1	1	2	2	-	610	284	326	Kelia	01806100
-	-	-	-	-	-	345	185	160	Vadichondha	01806200
-	-	-	5	4	1	577	296	281	Kavdej	01806300
-	-	-	8	-	8	648	353	295	Lachhakadi	01806400
10	-	10	19	7	12	1,173	576	597	Boriachh	01806500
2	1	1	8	5	3	520	223	297	Zuj	01806600
-	-	-	2	-	2	601	303	298	Ambapani	01806700
-	-	-	-	-	-	185	104	81	Bilmoda	01806800
3	3	-	13	9	4	1,145	533	612	Vangan	01806900
1	1	-	1	1	-	657	366	291	Raybor	01807000
3	-	3	37	21	16	2,221	916	1,305	Khata Amba	01807100
6	1	5	2	1	1	1,597	776	821	Ghodmal	01807200
-	-	-	1	-	1	866	379	487	Pipalkhed	01807300
1	1	-	7	2	5	818	371	447	Ravaniya	01807400
7	4	3	10	4	6	1,071	534	537	Mankunia	01807500
-	-	-	46	17	29	542	241	301	Chorvani	01807600
-	-	-	2	2	-	1,184	613	571	Kanadha	01807700
-	-	-	-	-	-	523	264	259	Bedmal	01807800

VILLAGE PRIMARY**C D Block -**

Location Code Number	Name of Village	Area of Village in Hectares	Number of Households	Total Population (Including Institutional and Houseless Population)			Population in the Age-Group 0-6		
				Persons	Males	Females	Persons	Males	Females
1	2	3	4	5	6	7	8	9	10
01807900	Anklachh	1,236.9	662	3,252	1,600	1,652	492	252	240
01808000	Lakadbari	587.4	320	1,454	725	729	218	99	119
01808100	Bartad (Khanpur)	1,394.3	816	3,927	1,942	1,985	528	273	255
01808200	Khanpur	615.5	494	2,398	1,187	1,211	303	148	155
01808300	Satimal	468.9	310	1,466	742	724	223	112	111
01808400	Kamal Zari	387.8	145	660	330	330	109	60	49
01808500	Chondha	959.8	519	2,551	1,256	1,295	427	204	223
01808600	Mola Amba	1,085.1	447	1,994	994	1,000	382	199	183
01808700	Nirpan	425.4	196	903	452	451	180	91	89

PRIMARY CENSUS ABSTRACT

CENSUS ABSTRACT**Bansda**

Scheduled Castes Population			Scheduled Tribes Population			Literates			Name of Village
Persons	Males	Females	Persons	Males	Females	Persons	Males	Females	
11	12	13	14	15	16	17	18	19	2
15	7	8	3,128	1,537	1,591	1,398	844	554	Anklachh
-	-	-	1,454	725	729	614	378	236	Lakadbari
-	-	-	3,882	1,913	1,969	1,627	979	648	Bartad (Khanpur)
3	2	1	2,380	1,178	1,202	1,256	754	502	Khanpur
-	-	-	1,466	742	724	620	403	217	Satimal
-	-	-	660	330	330	279	173	106	Kamal Zari
-	-	-	2,551	1,256	1,295	1,064	690	374	Chondha
-	-	-	1,980	987	993	645	417	228	Mola Amba
-	-	-	902	451	451	192	143	49	Nirpan

VILLAGE PRIMARY**C D Block -**

Location Code Number	Name of Village	Illiterates			Total Workers			Main Workers		
		Persons	Males	Females	Persons	Males	Females	Persons	Males	Females
		20	21	22	23	24	25	26	27	28
01807900	Anklachh	1,854	756	1,098	1,925	953	972	1,585	855	730
01808000	Lakadbari	840	347	493	879	434	445	472	410	62
01808100	Bartad (Khanpur)	2,300	963	1,337	2,414	1,192	1,222	1,186	1,072	114
01808200	Khanpur	1,142	433	709	1,414	708	706	1,014	664	350
01808300	Satimal	846	339	507	955	472	483	532	434	98
01808400	Kamal Zari	381	157	224	341	176	165	166	148	18
01808500	Chondha	1,487	566	921	1,535	756	779	1,472	738	734
01808600	Mola Amba	1,349	577	772	1,321	641	680	756	606	150
01808700	Nirpan	711	309	402	516	271	245	95	67	28

PRIMARY CENSUS ABSTRACT

CENSUS ABSTRACT

Bansda

Industrial Category of Main Workers												Name of Village
Cultivators			Agricultural Labourers			Household Industry Workers			Other Workers			
Persons	Males	Females	Persons	Males	Females	Persons	Males	Females	Persons	Males	Females	
29	30	31	32	33	34	35	36	37	38	39	40	2
803	455	348	465	214	251	-	-	-	317	186	131	Anklachh
237	217	20	103	76	27	4	4	-	128	113	15	Lakadbari
556	540	16	298	268	30	3	3	-	329	261	68	Bartad (Khanpur)
633	352	281	114	81	33	30	26	4	237	205	32	Khanpur
311	292	19	34	25	9	5	5	-	182	112	70	Satimal
85	83	2	24	23	1	11	10	1	46	32	14	Kamal Zari
957	455	502	265	136	129	4	4	-	246	143	103	Chondha
389	371	18	84	70	14	2	2	-	281	163	118	Mola Amba
5	5	-	-	-	-	6	6	-	84	56	28	Nirpan

VILLAGE PRIMARY**C D Block -**

Location Code Number	Name of Village	Marginal Workers						Industrial Category		
					Cultivators			Agricultural Labourers		
		Persons	Males	Females	Persons	Males	Females	Persons	Males	Females
1	2	41	42	43	44	45	46	47	48	49
01807900	Anklachh	340	98	242	53	21	32	267	67	200
01808000	Lakadbari	407	24	383	299	10	289	103	13	90
01808100	Bartad (Khanpur)	1,228	120	1,108	913	70	843	297	45	252
01808200	Khanpur	400	44	356	309	39	270	57	3	54
01808300	Satimal	423	38	385	275	3	272	130	30	100
01808400	Kamal Zari	175	28	147	121	22	99	20	1	19
01808500	Chondha	63	18	45	8	1	7	28	4	24
01808600	Mola Amba	565	35	530	500	32	468	61	2	59
01808700	Nirpan	421	204	217	130	130	-	249	45	204

PRIMARY CENSUS ABSTRACT

CENSUS ABSTRACT

Bansda

of Marginal Workers						Non-Workers			Name of Village	Location Code Number
Household Industry Workers			Other Workers							
Persons	Males	Females	Persons	Males	Females	Persons	Males	Females		
50	51	52	53	54	55	56	57	58	2	1
-	-	-	20	10	10	1,327	647	680	Anklachh	01807900
1	-	1	4	1	3	575	291	284	Lakadbari	01808000
-	-	-	18	5	13	1,513	750	763	Bartad (Khanpur)	01808100
8	-	8	26	2	24	984	479	505	Khanpur	01808200
-	-	-	18	5	13	511	270	241	Satimal	01808300
1	-	1	33	5	28	319	154	165	Kamal Zari	01808400
-	-	-	27	13	14	1,016	500	516	Chondha	01808500
-	-	-	4	1	3	673	353	320	Mola Amba	01808600
6	6	-	36	23	13	387	181	206	Nirpan	01808700

URBAN PRIMARY CENSUS ABSTRACT

URBAN PRIMARY

Location Code Number	Name of Town/ Ward	Area of Town/ Ward in Square Kilometre	Number of Households	Total Population (Including Institutional and Houseless Population)			Population in the Age-Group 0-6		
				Persons	Males	Females	Persons	Males	Females
1	2	3	4	5	6	7	8	9	10
42401000	Navsari (M+OG)	17.3	33,796	162,250	84,625	77,625	18,235	9,783	8,452
42401000	Navsari (M)	8.5	27,690	134,017	69,794	64,223	14,920	7,968	6,952
0001	Ward No. 1	N.A.	2,316	11,585	6,080	5,505	1,492	789	703
0002	Ward No. 2	N.A.	2,595	12,301	6,555	5,746	1,445	783	662
0003	Ward No. 3	N.A.	1,519	7,460	4,101	3,359	888	471	417
0004	Ward No. 4	N.A.	1,516	7,859	4,171	3,688	911	475	436
0005	Ward No. 5	N.A.	1,971	9,658	5,129	4,529	994	536	458
0006	Ward No. 6	N.A.	1,446	7,026	3,546	3,480	566	302	264
0007	Ward No. 7	N.A.	2,077	10,198	5,335	4,863	1,047	558	489
0008	Ward No. 8	N.A.	1,755	9,275	4,686	4,589	1,249	661	588
0009	Ward No. 9	N.A.	1,973	9,111	4,650	4,461	762	406	356
0010	Ward No. 10	N.A.	1,528	7,157	3,691	3,466	704	372	332
0011	Ward No. 11	N.A.	2,339	11,388	6,033	5,355	1,418	762	656
0012	Ward No. 12	N.A.	2,185	10,293	5,274	5,019	1,086	602	484
0013	Ward No. 13	N.A.	2,036	9,082	4,626	4,456	863	465	398
0014	Ward No. 14	N.A.	2,434	11,624	5,917	5,707	1,495	786	709
	Outgrowth(s)								
0015	Jamalpor (OG) - Ward No.15	1.7	730	3,239	1,635	1,604	320	172	148
0016	Chovisi (OG) - Ward No.16	3.9	1,269	5,756	2,949	2,807	619	340	279
0017	Chhapra (Part) (OG) - Ward No.17	0.3	463	2,323	1,259	1,064	342	182	160
0018	Kabilpor (OG) - Ward No.18	2.5	2,521	11,691	6,263	5,428	1,400	776	624
0019	Kaliawadi (OG) - Ward No.19	0.3	1,123	5,224	2,725	2,499	634	345	289
42402000	Mahuvar (CT)	3.4	2,056	9,718	5,046	4,672	1,125	598	527
0001	Ward No. 1	N.A.	2,056	9,718	5,046	4,672	1,125	598	527
42403000	Jalalpor (CT)	9.9	3,337	16,248	8,531	7,717	2,036	1,100	936
0001	Ward No. 1	N.A.	3,337	16,248	8,531	7,717	2,036	1,100	936
42404000	Vijalpor (M)	3.7	11,666	53,913	29,126	24,787	7,367	3,994	3,373
0001	Ward No. 1	N.A.	898	4,083	2,149	1,934	489	270	219
0002	Ward No. 2	N.A.	987	4,582	2,431	2,151	511	279	232
0003	Ward No. 3	N.A.	1,446	6,670	3,622	3,048	879	485	394
0004	Ward No. 4	N.A.	644	3,066	1,614	1,452	353	213	140
0005	Ward No. 5	N.A.	2,314	10,582	5,827	4,755	1,590	828	762
0006	Ward No. 6	N.A.	1,685	7,783	4,257	3,526	1,247	678	569
0007	Ward No. 7	N.A.	1,768	8,224	4,379	3,845	1,021	541	480
0008	Ward No. 8	N.A.	1,093	5,075	2,814	2,261	882	469	413
0009	Ward No. 9	N.A.	831	3,848	2,033	1,815	395	231	164

PRIMARY CENSUS ABSTRACT

CENSUS ABSTRACT

Scheduled Castes Population			Scheduled Tribes Population			Literates			Name of Town/ Ward
Persons	Males	Females	Persons	Males	Females	Persons	Males	Females	
11	12	13	14	15	16	17	18	19	2
9,509	4,843	4,666	26,606	13,203	13,403	122,541	67,210	55,331	Navsari (M+OG)
8,364	4,279	4,085	19,346	9,552	9,794	101,241	55,445	45,796	Navsari (M)
1,174	611	563	1,784	902	882	8,252	4,693	3,559	Ward No. 1
255	127	128	707	326	381	9,383	5,108	4,275	Ward No. 2
1,703	854	849	562	282	280	5,527	3,258	2,269	Ward No. 3
241	131	110	667	328	339	6,108	3,408	2,700	Ward No. 4
422	223	199	1,155	571	584	7,463	4,155	3,308	Ward No. 5
66	39	27	340	152	188	6,096	3,130	2,966	Ward No. 6
489	247	242	1,976	1,019	957	7,783	4,273	3,510	Ward No. 7
390	191	199	1,429	706	723	5,818	3,151	2,667	Ward No. 8
370	185	185	255	113	142	8,007	4,154	3,853	Ward No. 9
677	340	337	475	247	228	5,851	3,169	2,682	Ward No. 10
1,637	851	786	3,298	1,652	1,646	7,837	4,564	3,273	Ward No. 11
309	159	150	988	472	516	8,245	4,377	3,868	Ward No. 12
222	106	116	824	383	441	7,598	3,953	3,645	Ward No. 13
409	215	194	4,886	2,399	2,487	7,273	4,052	3,221	Ward No. 14
									Outgrowth(s)
237	122	115	1,026	504	522	2,702	1,404	1,298	Jamalpor (OG) - Ward No.15
162	84	78	2,898	1,472	1,426	3,976	2,147	1,829	Chovisi (OG) - Ward No.16
47	24	23	193	91	102	1,615	956	659	Chhapra (Part) (OG) - Ward No.17
580	277	303	1,860	945	915	9,116	5,095	4,021	Kabilpor (OG) - Ward No.18
119	57	62	1,283	639	644	3,891	2,163	1,728	Kaliawadi (OG) - Ward No.19
660	324	336	1,973	989	984	7,505	4,081	3,424	Mahuvar (CT)
660	324	336	1,973	989	984	7,505	4,081	3,424	Ward No. 1
424	217	207	2,997	1,529	1,468	12,003	6,700	5,303	Jalalpor (CT)
424	217	207	2,997	1,529	1,468	12,003	6,700	5,303	Ward No. 1
3,667	1,923	1,744	5,004	2,545	2,459	38,893	22,645	16,248	Vijalpor (M)
212	112	100	402	191	211	3,105	1,721	1,384	Ward No. 1
108	64	44	363	190	173	3,587	1,979	1,608	Ward No. 2
325	167	158	346	173	173	5,070	2,942	2,128	Ward No. 3
470	238	232	402	204	198	2,374	1,300	1,074	Ward No. 4
273	145	128	321	169	152	7,560	4,514	3,046	Ward No. 5
779	409	370	566	314	252	4,957	3,060	1,897	Ward No. 6
333	167	166	1,009	491	518	6,290	3,534	2,756	Ward No. 7
996	525	471	159	76	83	3,069	1,988	1,081	Ward No. 8
171	96	75	1,436	737	699	2,881	1,607	1,274	Ward No. 9

URBAN PRIMARY

Location Code Number	Name of Town/ Ward	Illiterates			Total Workers			Main Workers		
		Persons	Males	Females	Persons	Males	Females	Persons	Males	Females
		20	21	22	23	24	25	26	27	28
42401000	Navsari (M+OG)	39,709	17,415	22,294	57,786	46,867	10,919	55,002	45,494	9,508
42401000	Navsari (M)	32,776	14,349	18,427	46,984	38,569	8,415	44,661	37,379	7,282
0001	Ward No. 1	3,333	1,387	1,946	4,042	3,335	707	3,919	3,267	652
0002	Ward No. 2	2,918	1,447	1,471	4,216	3,720	496	4,142	3,688	454
0003	Ward No. 3	1,933	843	1,090	2,798	2,379	419	2,750	2,350	400
0004	Ward No. 4	1,751	763	988	2,749	2,428	321	2,710	2,415	295
0005	Ward No. 5	2,195	974	1,221	3,567	3,007	560	3,419	2,949	470
0006	Ward No. 6	930	416	514	2,354	2,046	308	2,270	2,019	251
0007	Ward No. 7	2,415	1,062	1,353	3,707	2,743	964	3,224	2,462	762
0008	Ward No. 8	3,457	1,535	1,922	3,125	2,450	675	2,919	2,323	596
0009	Ward No. 9	1,104	496	608	3,021	2,544	477	2,948	2,532	416
0010	Ward No. 10	1,306	522	784	2,340	1,991	349	2,283	1,975	308
0011	Ward No. 11	3,551	1,469	2,082	3,980	3,248	732	3,690	3,102	588
0012	Ward No. 12	2,048	897	1,151	3,545	2,898	647	3,310	2,776	534
0013	Ward No. 13	1,484	673	811	3,028	2,518	510	2,987	2,502	485
0014	Ward No. 14	4,351	1,865	2,486	4,512	3,262	1,250	4,090	3,019	1,071
	Outgrowth(s)									
0015	Jamalpure (OG) - Ward No.15	537	231	306	1,144	850	294	1,100	835	265
0016	Chovisi (OG) - Ward No.16	1,780	802	978	2,529	1,714	815	2,348	1,646	702
0017	Chhapra (Part) (OG) - Ward No.17	708	303	405	811	686	125	799	680	119
0018	Kabilpor (OG) - Ward No.18	2,575	1,168	1,407	4,341	3,540	801	4,161	3,471	690
0019	Kaliawadi (OG) - Ward No.19	1,333	562	771	1,977	1,508	469	1,933	1,483	450
42402000	Mahuvar (CT)	2,213	965	1,248	3,309	2,665	644	3,242	2,623	619
0001	Ward No. 1	2,213	965	1,248	3,309	2,665	644	3,242	2,623	619
42403000	Jalalpore (CT)	4,245	1,831	2,414	5,808	4,805	1,003	5,635	4,757	878
0001	Ward No. 1	4,245	1,831	2,414	5,808	4,805	1,003	5,635	4,757	878
42404000	Vijalpor (M)	15,020	6,481	8,539	18,471	16,086	2,385	17,824	15,754	2,070
0001	Ward No. 1	978	428	550	1,363	1,151	212	1,268	1,096	172
0002	Ward No. 2	995	452	543	1,525	1,296	229	1,480	1,275	205
0003	Ward No. 3	1,600	680	920	2,272	2,032	240	2,218	2,003	215
0004	Ward No. 4	692	314	378	1,028	892	136	997	880	117
0005	Ward No. 5	3,022	1,313	1,709	3,741	3,396	345	3,647	3,362	285
0006	Ward No. 6	2,826	1,197	1,629	2,691	2,364	327	2,523	2,267	256
0007	Ward No. 7	1,934	845	1,089	2,689	2,288	401	2,604	2,234	370
0008	Ward No. 8	2,006	826	1,180	1,891	1,676	215	1,867	1,672	195
0009	Ward No. 9	967	426	541	1,271	991	280	1,220	965	255

PRIMARY CENSUS ABSTRACT

CENSUS ABSTRACT

Industrial Category of Main Workers												Name of Town/ Ward
Cultivators			Agricultural Labourers			Household Industry Workers			Other Workers			
Persons	Males	Females	Persons	Males	Females	Persons	Males	Females	Persons	Males	Females	2
29	30	31	32	33	34	35	36	37	38	39	40	
274	253	21	1,234	711	523	969	686	283	52,525	43,844	8,681	Navsari (M+OG)
164	149	15	102	71	31	787	564	223	43,608	36,595	7,013	Navsari (M)
1	-	1	7	7	-	45	17	28	3,866	3,243	623	Ward No. 1
7	4	3	4	4	-	53	44	9	4,078	3,636	442	Ward No. 2
-	-	-	2	2	-	6	4	2	2,742	2,344	398	Ward No. 3
-	-	-	-	-	-	71	61	10	2,639	2,354	285	Ward No. 4
17	13	4	5	4	1	139	121	18	3,258	2,811	447	Ward No. 5
3	2	1	2	2	-	47	33	14	2,218	1,982	236	Ward No. 6
11	9	2	-	-	-	93	64	29	3,120	2,389	731	Ward No. 7
4	4	-	3	3	-	56	45	11	2,856	2,271	585	Ward No. 8
24	24	-	2	1	1	29	22	7	2,893	2,485	408	Ward No. 9
-	-	-	-	-	-	12	1	11	2,271	1,974	297	Ward No. 10
-	-	-	49	29	20	51	31	20	3,590	3,042	548	Ward No. 11
18	16	2	4	2	2	87	60	27	3,201	2,698	503	Ward No. 12
53	52	1	7	3	4	46	27	19	2,881	2,420	461	Ward No. 13
26	25	1	17	14	3	52	34	18	3,995	2,946	1,049	Ward No. 14
Outgrowth(s)												
7	7	-	49	38	11	1	1	-	1,043	789	254	Jamalpure (OG) - Ward No.15
56	52	4	970	524	446	32	23	9	1,290	1,047	243	Chovisi (OG) - Ward No.16
9	9	-	1	1	-	3	1	2	786	669	117	Chhapra (Part) (OG) - Ward No.17
36	35	1	91	58	33	93	67	26	3,941	3,311	630	Kabilpor (OG) - Ward No.18
2	1	1	21	19	2	53	30	23	1,857	1,433	424	Kaliawadi (OG) - Ward No.19
85	80	5	507	365	142	91	62	29	2,559	2,116	443	Mahuvar (CT)
85	80	5	507	365	142	91	62	29	2,559	2,116	443	Ward No. 1
52	48	4	765	464	301	80	48	32	4,738	4,197	541	Jalalpore (CT)
52	48	4	765	464	301	80	48	32	4,738	4,197	541	Ward No. 1
38	34	4	231	126	105	306	194	112	17,249	15,400	1,849	Vijalpor (M)
5	5	-	2	-	2	46	42	4	1,215	1,049	166	Ward No. 1
14	13	1	-	-	-	36	29	7	1,430	1,233	197	Ward No. 2
-	-	-	3	3	-	41	29	12	2,174	1,971	203	Ward No. 3
8	8	-	2	1	1	9	9	-	978	862	116	Ward No. 4
2	1	1	3	3	-	95	29	66	3,547	3,329	218	Ward No. 5
2	1	1	35	19	16	23	11	12	2,463	2,236	227	Ward No. 6
2	2	-	2	2	-	29	21	8	2,571	2,209	362	Ward No. 7
-	-	-	42	18	24	8	6	2	1,817	1,648	169	Ward No. 8
5	4	1	142	80	62	19	18	1	1,054	863	191	Ward No. 9

URBAN PRIMARY

Location Code Number	Name of Town/ Ward	Marginal Workers						Industrial Category		
					Cultivators			Agricultural Labourers		
		Persons	Males	Females	Persons	Males	Females	Persons	Males	Females
1	2	41	42	43	44	45	46	47	48	49
42401000	Navsari (M+OG)	2,784	1,373	1,411	5	2	3	132	65	67
42401000	Navsari (M)	2,323	1,190	1,133	2	1	1	20	11	9
0001	Ward No. 1	123	68	55	-	-	-	1	1	-
0002	Ward No. 2	74	32	42	-	-	-	2	-	2
0003	Ward No. 3	48	29	19	-	-	-	-	-	-
0004	Ward No. 4	39	13	26	-	-	-	-	-	-
0005	Ward No. 5	148	58	90	1	-	1	2	-	2
0006	Ward No. 6	84	27	57	-	-	-	-	-	-
0007	Ward No. 7	483	281	202	-	-	-	2	1	1
0008	Ward No. 8	206	127	79	-	-	-	-	-	-
0009	Ward No. 9	73	12	61	-	-	-	-	-	-
0010	Ward No. 10	57	16	41	-	-	-	-	-	-
0011	Ward No. 11	290	146	144	-	-	-	8	5	3
0012	Ward No. 12	235	122	113	1	1	-	5	4	1
0013	Ward No. 13	41	16	25	-	-	-	-	-	-
0014	Ward No. 14	422	243	179	-	-	-	-	-	-
	Outgrowth(s)									
0015	Jamalpure (OG) - Ward No.15	44	15	29	-	-	-	14	11	3
0016	Chovisi (OG) - Ward No.16	181	68	113	1	-	1	65	25	40
0017	Chhapra (Part) (OG) - Ward No.17	12	6	6	-	-	-	-	-	-
0018	Kabilpor (OG) - Ward No.18	180	69	111	2	1	1	32	17	15
0019	Kaliawadi (OG) - Ward No.19	44	25	19	-	-	-	1	1	-
42402000	Mahuvar (CT)	67	42	25	-	-	-	14	8	6
0001	Ward No. 1	67	42	25	-	-	-	14	8	6
42403000	Jalalpore (CT)	173	48	125	17	2	15	18	6	12
0001	Ward No. 1	173	48	125	17	2	15	18	6	12
42404000	Vijalpor (M)	647	332	315	-	-	-	14	12	2
0001	Ward No. 1	95	55	40	-	-	-	-	-	-
0002	Ward No. 2	45	21	24	-	-	-	1	-	1
0003	Ward No. 3	54	29	25	-	-	-	-	-	-
0004	Ward No. 4	31	12	19	-	-	-	-	-	-
0005	Ward No. 5	94	34	60	-	-	-	-	-	-
0006	Ward No. 6	168	97	71	-	-	-	1	1	-
0007	Ward No. 7	85	54	31	-	-	-	-	-	-
0008	Ward No. 8	24	4	20	-	-	-	-	-	-
0009	Ward No. 9	51	26	25	-	-	-	12	11	1

PRIMARY CENSUS ABSTRACT

CENSUS ABSTRACT

of Marginal Workers						Non Workers			Name of Town/ Ward	Location Code Number
Household Industry Workers			Other Workers			Persons	Males	Females		
Persons	Males	Females	Persons	Males	Females				Persons	Males
50	51	52	53	54	55	56	57	58	2	1
324	50	274	2,323	1,256	1,067	104,464	37,758	66,706	Navsari (M+OG)	42401000
250	43	207	2,051	1,135	916	87,033	31,225	55,808	Navsari (M)	42401000
30	10	20	92	57	35	7,543	2,745	4,798	Ward No. 1	0001
14	1	13	58	31	27	8,085	2,835	5,250	Ward No. 2	0002
13	1	12	35	28	7	4,662	1,722	2,940	Ward No. 3	0003
10	-	10	29	13	16	5,110	1,743	3,367	Ward No. 4	0004
57	11	46	88	47	41	6,091	2,122	3,969	Ward No. 5	0005
6	2	4	78	25	53	4,672	1,500	3,172	Ward No. 6	0006
29	5	24	452	275	177	6,491	2,592	3,899	Ward No. 7	0007
6	2	4	200	125	75	6,150	2,236	3,914	Ward No. 8	0008
10	1	9	63	11	52	6,090	2,106	3,984	Ward No. 9	0009
27	2	25	30	14	16	4,817	1,700	3,117	Ward No. 10	0010
17	3	14	265	138	127	7,408	2,785	4,623	Ward No. 11	0011
10	5	5	219	112	107	6,748	2,376	4,372	Ward No. 12	0012
11	-	11	30	16	14	6,054	2,108	3,946	Ward No. 13	0013
10	-	10	412	243	169	7,112	2,655	4,457	Ward No. 14	0014
									Outgrowth(s)	
-	-	-	30	4	26	2,095	785	1,310	Jamalpure (OG) - Ward No.15	0015
31	2	29	84	41	43	3,227	1,235	1,992	Chovisi (OG) - Ward No.16	0016
4	-	4	8	6	2	1,512	573	939	Chhapra (Part) (OG) - Ward No.17	0017
34	4	30	112	47	65	7,350	2,723	4,627	Kabilpor (OG) - Ward No.18	0018
5	1	4	38	23	15	3,247	1,217	2,030	Kaliawadi (OG) - Ward No.19	0019
7	-	7	46	34	12	6,409	2,381	4,028	Mahuvar (CT)	42402000
7	-	7	46	34	12	6,409	2,381	4,028	Ward No. 1	0001
54	3	51	84	37	47	10,440	3,726	6,714	Jalalpore (CT)	42403000
54	3	51	84	37	47	10,440	3,726	6,714	Ward No. 1	0001
115	6	109	518	314	204	35,442	13,040	22,402	Vijalpor (M)	42404000
11	-	11	84	55	29	2,720	998	1,722	Ward No. 1	0001
9	4	5	35	17	18	3,057	1,135	1,922	Ward No. 2	0002
16	1	15	38	28	10	4,398	1,590	2,808	Ward No. 3	0003
4	-	4	27	12	15	2,038	722	1,316	Ward No. 4	0004
47	-	47	47	34	13	6,841	2,431	4,410	Ward No. 5	0005
14	1	13	153	95	58	5,092	1,893	3,199	Ward No. 6	0006
10	-	10	75	54	21	5,535	2,091	3,444	Ward No. 7	0007
4	-	4	20	4	16	3,184	1,138	2,046	Ward No. 8	0008
-	-	-	39	15	24	2,577	1,042	1,535	Ward No. 9	0009

URBAN PRIMARY

Location Code Number	Name of Town/ Ward	Area of Town/ Ward in Square Kilometre	Number of Households	Total Population (Including Institutional and Houseless Population)			Population in the Age-Group 0-6		
				Persons	Males	Females	Persons	Males	Females
1	2	3	4	5	6	7	8	9	10
42405000	Gandevi (CT)	4.4	3,243	15,865	7,996	7,869	1,636	809	827
0001	Ward No. 1	N.A.	1,566	7,486	3,770	3,716	788	392	396
0002	Ward No. 2	N.A.	1,677	8,379	4,226	4,153	848	417	431
42406000	Devsar (CT)	3.0	1,706	8,856	4,534	4,322	984	535	449
0001	Ward No. 1		1,706	8,856	4,534	4,322	984	535	449
42407000	Bilimora (M+OG)	N.A.	11,658	57,564	29,527	28,037	5,993	3,199	2,794
42407000	Bilimora (M)	16.0	10,303	51,211	26,228	24,983	5,248	2,824	2,424
0001	Ward No. 1	N.A.	2,044	9,591	4,872	4,719	819	432	387
0002	Ward No. 2	N.A.	1,120	5,687	2,931	2,756	541	296	245
0003	Ward No. 3	N.A.	373	1,956	969	987	170	79	91
0004	Ward No. 4	N.A.	615	3,497	1,740	1,757	335	183	152
0005	Ward No. 5	N.A.	559	2,741	1,368	1,373	232	130	102
0006	Ward No. 6	N.A.	1,370	6,773	3,545	3,228	795	445	350
0007	Ward No. 7	N.A.	861	4,134	2,113	2,021	408	215	193
0008	Ward No. 8	N.A.	878	4,689	2,476	2,213	629	339	290
0009	Ward No. 9	N.A.	1,468	7,281	3,678	3,603	822	434	388
0010	Ward No. 10	N.A.	1,015	4,862	2,536	2,326	497	271	226
	Outgrowth(s)								
0011	Bilimora (Talodh) (OG) - Ward No.11	N.A.	1,355	6,353	3,299	3,054	745	375	370
42408000	Antaliya (CT)	2.7	1,073	4,990	2,700	2,290	569	299	270
0001	Ward No. 1	N.A.	1,073	4,990	2,700	2,290	569	299	270
42409000	Chikhli (CT)	1.1	1,403	6,949	3,551	3,398	714	376	338
0001	Ward No. 1	N.A.	1,403	6,949	3,551	3,398	714	376	338

N.A. = Not Available

PRIMARY CENSUS ABSTRACT

CENSUS ABSTRACT

Scheduled Castes Population			Scheduled Tribes Population			Literates			Name of Town/ Ward
Persons	Males	Females	Persons	Males	Females	Persons	Males	Females	
11	12	13	14	15	16	17	18	19	2
444	241	203	3,822	1,867	1,955	12,062	6,449	5,613	Gandevi (CT)
346	182	164	1,069	504	565	5,826	3,061	2,765	Ward No. 1
98	59	39	2,753	1,363	1,390	6,236	3,388	2,848	Ward No. 2
258	126	132	1,827	927	900	7,049	3,808	3,241	Devsar (CT)
258	126	132	1,827	927	900	7,049	3,808	3,241	Ward No. 1
3,796	1,934	1,862	11,419	5,723	5,696	43,900	23,669	20,231	Bilimora (M+OG)
3,699	1,889	1,810	9,301	4,692	4,609	39,328	21,086	18,242	Bilimora (M)
172	82	90	1,007	490	517	8,278	4,306	3,972	Ward No. 1
238	127	111	1,076	550	526	4,458	2,417	2,041	Ward No. 2
57	28	29	121	60	61	1,662	839	823	Ward No. 3
2	1	1	40	20	20	2,888	1,502	1,386	Ward No. 4
32	17	15	119	60	59	2,409	1,216	1,193	Ward No. 5
348	183	165	828	407	421	5,286	2,868	2,418	Ward No. 6
153	77	76	1,006	517	489	2,947	1,590	1,357	Ward No. 7
2,111	1,089	1,022	1,328	698	630	2,652	1,548	1,104	Ward No. 8
381	182	199	2,937	1,476	1,461	5,062	2,784	2,278	Ward No. 9
205	103	102	839	414	425	3,686	2,016	1,670	Ward No. 10
									Outgrowth(s)
97	45	52	2,118	1,031	1,087	4,572	2,583	1,989	Bilimora (Talodh) (OG) - Ward No.11
253	135	118	1,308	670	638	3,762	2,200	1,562	Antaliya (CT)
253	135	118	1,308	670	638	3,762	2,200	1,562	Ward No. 1
115	60	55	1,269	641	628	5,550	2,994	2,556	Chikhli (CT)
115	60	55	1,269	641	628	5,550	2,994	2,556	Ward No. 1

URBAN PRIMARY

Location Code Number	Name of Town/ Ward	Illiterates			Total Workers			Main Workers		
		Persons	Males	Females	Persons	Males	Females	Persons	Males	Females
		20	21	22	23	24	25	26	27	28
42405000	Gandevi (CT)	3,803	1,547	2,256	6,003	4,418	1,585	5,155	4,077	1,078
0001	Ward No. 1	1,660	709	951	2,744	2,079	665	2,160	1,814	346
0002	Ward No. 2	2,143	838	1,305	3,259	2,339	920	2,995	2,263	732
42406000	Devsar (CT)	1,807	726	1,081	2,848	2,323	525	2,692	2,236	456
0001	Ward No. 1	1,807	726	1,081	2,848	2,323	525	2,692	2,236	456
42407000	Bilimora (M+OG)	13,664	5,858	7,806	20,273	15,884	4,389	18,668	14,966	3,702
42407000	Bilimora (M)	11,883	5,142	6,741	17,906	14,040	3,866	16,350	13,151	3,199
0001	Ward No. 1	1,313	566	747	3,084	2,644	440	2,858	2,496	362
0002	Ward No. 2	1,229	514	715	1,907	1,533	374	1,869	1,511	358
0003	Ward No. 3	294	130	164	628	533	95	615	523	92
0004	Ward No. 4	609	238	371	1,241	893	348	1,235	892	343
0005	Ward No. 5	332	152	180	937	782	155	893	774	119
0006	Ward No. 6	1,487	677	810	2,269	1,909	360	2,048	1,755	293
0007	Ward No. 7	1,187	523	664	1,557	1,147	410	1,480	1,102	378
0008	Ward No. 8	2,037	928	1,109	1,680	1,228	452	1,505	1,091	414
0009	Ward No. 9	2,219	894	1,325	2,927	2,048	879	2,343	1,781	562
0010	Ward No. 10	1,176	520	656	1,676	1,323	353	1,504	1,226	278
	Outgrowth(s)									
0011	Bilimora (Talodh) (OG) - Ward No.11	1,781	716	1,065	2,367	1,844	523	2,318	1,815	503
42408000	Antaliya (CT)	1,228	500	728	1,817	1,544	273	1,718	1,492	226
0001	Ward No. 1	1,228	500	728	1,817	1,544	273	1,718	1,492	226
42409000	Chikhli (CT)	1,399	557	842	2,417	1,911	506	2,323	1,866	457
0001	Ward No. 1	1,399	557	842	2,417	1,911	506	2,323	1,866	457

PRIMARY CENSUS ABSTRACT

CENSUS ABSTRACT

Industrial Category of Main Workers												Name of Town/ Ward
Cultivators			Agricultural Labourers			Household Industry Workers			Other Workers			
Persons	Males	Females	Persons	Males	Females	Persons	Males	Females	Persons	Males	Females	2
29	30	31	32	33	34	35	36	37	38	39	40	
136	106	30	718	440	278	240	157	83	4,061	3,374	687	Gandevi (CT)
32	31	1	98	61	37	124	99	25	1,906	1,623	283	Ward No. 1
104	75	29	620	379	241	116	58	58	2,155	1,751	404	Ward No. 2
107	89	18	138	102	36	15	12	3	2,432	2,033	399	Devsar (CT)
107	89	18	138	102	36	15	12	3	2,432	2,033	399	Ward No. 1
60	57	3	131	90	41	450	280	170	18,027	14,539	3,488	Bilimora (M+OG)
59	56	3	124	83	41	445	276	169	15,722	12,736	2,986	Bilimora (M)
9	9	-	-	-	-	22	15	7	2,827	2,472	355	Ward No. 1
2	1	1	1	1	-	37	25	12	1,829	1,484	345	Ward No. 2
1	1	-	-	-	-	11	10	1	603	512	91	Ward No. 3
-	-	-	-	-	-	38	16	22	1,197	876	321	Ward No. 4
-	-	-	-	-	-	40	34	6	853	740	113	Ward No. 5
-	-	-	3	3	-	24	20	4	2,021	1,732	289	Ward No. 6
2	2	-	6	3	3	96	46	50	1,376	1,051	325	Ward No. 7
-	-	-	1	1	-	40	19	21	1,464	1,071	393	Ward No. 8
1	-	1	56	33	23	105	75	30	2,181	1,673	508	Ward No. 9
44	43	1	57	42	15	32	16	16	1,371	1,125	246	Ward No. 10
1	1	-	7	7	-	5	4	1	2,305	1,803	502	Outgrowth(s) Bilimora (Talodh) (OG) - Ward No.11
19	15	4	137	96	41	34	30	4	1,528	1,351	177	Antaliya (CT)
19	15	4	137	96	41	34	30	4	1,528	1,351	177	Ward No. 1
30	22	8	3	2	1	167	138	29	2,123	1,704	419	Chikhli (CT)
30	22	8	3	2	1	167	138	29	2,123	1,704	419	Ward No. 1

URBAN PRIMARY

Location Code Number	Name of Town/ Ward	Marginal Workers						Industrial Category		
					Cultivators			Agricultural Labourers		
		Persons	Males	Females	Persons	Males	Females	Persons	Males	Females
1	2	41	42	43	44	45	46	47	48	49
42405000	Gandevi (CT)	848	341	507	6	1	5	293	138	155
0001	Ward No. 1	584	265	319	2	1	1	210	120	90
0002	Ward No. 2	264	76	188	4	-	4	83	18	65
42406000	Devsar (CT)	156	87	69	8	3	5	13	7	6
0001	Ward No. 1	156	87	69	8	3	5	13	7	6
42407000	Bilimora (M+OG)	1,605	918	687	5	5	-	112	60	52
42407000	Bilimora (M)	1,556	889	667	5	5	-	112	60	52
0001	Ward No. 1	226	148	78	-	-	-	2	1	1
0002	Ward No. 2	38	22	16	-	-	-	-	-	-
0003	Ward No. 3	13	10	3	-	-	-	-	-	-
0004	Ward No. 4	6	1	5	-	-	-	-	-	-
0005	Ward No. 5	44	8	36	-	-	-	-	-	-
0006	Ward No. 6	221	154	67	-	-	-	1	-	1
0007	Ward No. 7	77	45	32	-	-	-	1	-	1
0008	Ward No. 8	175	137	38	-	-	-	-	-	-
0009	Ward No. 9	584	267	317	-	-	-	7	3	4
0010	Ward No. 10	172	97	75	5	5	-	101	56	45
	Outgrowth(s)									
0011	Bilimora (Talodh) (OG) - Ward No.11	49	29	20	-	-	-	-	-	-
42408000	Antaliya (CT)	99	52	47	8	3	5	22	10	12
0001	Ward No. 1	99	52	47	8	3	5	22	10	12
42409000	Chikhli (CT)	94	45	49	2	1	1	-	-	-
0001	Ward No. 1	94	45	49	2	1	1	-	-	-

PRIMARY CENSUS ABSTRACT

CENSUS ABSTRACT

of Marginal Workers						Non Workers			Name of Town/ Ward	Location Code Number
Household Industry Workers			Other Workers							
Persons	Males	Females	Persons	Males	Females	Persons	Males	Females		
50	51	52	53	54	55	56	57	58	2	1
65	12	53	484	190	294	9,862	3,578	6,284	Gandevi (CT)	42405000
31	5	26	341	139	202	4,742	1,691	3,051	Ward No. 1	0001
34	7	27	143	51	92	5,120	1,887	3,233	Ward No. 2	0002
8	1	7	127	76	51	6,008	2,211	3,797	Devsar (CT)	42406000
8	1	7	127	76	51	6,008	2,211	3,797	Ward No. 1	0001
85	16	69	1,403	837	566	37,291	13,643	23,648	Bilimora (M+OG)	42407000
85	16	69	1,354	808	546	33,305	12,188	21,117	Bilimora (M)	42407000
3	1	2	221	146	75	6,507	2,228	4,279	Ward No. 1	0001
3	1	2	35	21	14	3,780	1,398	2,382	Ward No. 2	0002
6	6	-	7	4	3	1,328	436	892	Ward No. 3	0003
-	-	-	6	1	5	2,256	847	1,409	Ward No. 4	0004
13	1	12	31	7	24	1,804	586	1,218	Ward No. 5	0005
16	3	13	204	151	53	4,504	1,636	2,868	Ward No. 6	0006
6	1	5	70	44	26	2,577	966	1,611	Ward No. 7	0007
4	1	3	171	136	35	3,009	1,248	1,761	Ward No. 8	0008
34	2	32	543	262	281	4,354	1,630	2,724	Ward No. 9	0009
-	-	-	66	36	30	3,186	1,213	1,973	Ward No. 10	0010
-	-	-	49	29	20	3,986	1,455	2,531	Outgrowth(s) Bilimora (Talodh) (OG) - Ward No.11	0011
8	2	6	61	37	24	3,173	1,156	2,017	Antaliya (CT)	42408000
8	2	6	61	37	24	3,173	1,156	2,017	Ward No. 1	0001
12	4	8	80	40	40	4,532	1,640	2,892	Chikhli (CT)	42409000
12	4	8	80	40	40	4,532	1,640	2,892	Ward No. 1	0001

ANNEXURE

ANNEXURE – I

NUMBER OF VILLAGES UNDER EACH GRAM PANCHAYAT

As per 2001 Census the following statement shows talukawise list of villages in each Gram Panchayat in Navsari district:-

Village covered under each Gram Panchayat in Navsari Taluka

Sl.No.	Name of Gram Panchayat	Name of Villages Covered	Number of Villages Covered
1	2	3	4
1	Adada	1 Adada	1
2	Amadpor	1 Amadpor	1
3	Ambada	1 Ambada	1
4	Amri	1 Amri	1
5	Ashtagam	1 Ashtagam	1
6	Asundar	1 Asundar	1
7	Bhattai	1 Bhattai	1
8	Bhula Faliya	1 Bhula Faliya	1
9	Boriach	1 Boriach 2 Kambada 3 Rajwada	3
10			
11			
12	Chandravasan Supa	1 Chandravasan Supa	1
13	Chhapra	1 Chhapra (Part)	1
14	Dabhalai	1 Dabhalai 2 Butlav	2
15			
16	Dandesar	1 Dandesar	1
17	Dantej	1 Dantej	1
18	Dhaman	1 Dhaman	1
19	Dharagiri	1 Dharagiri	1
20	Italva	1 Italva	1
21	Kachhol	1 Kachhol	1
22	Kanbad	1 Kanbad	1
23	Kasbapar	1 Kasbapar 2 Kadipor	2
24			
25	Khadsupa	1 Khadsupa	1
26	Khergam	1 Khergam	1
27	Kumbhar Faliya	1 Kumbhar Faliya	1
28	Kurel	1 Kurel	1
29	Mahudi	1 Mahudi 2 Bhunwadi	2
30			
31	Mogar	1 Mogar	1
32	Moldhara	1 Moldhara	1
33	Munsad	1 Munsad	1
34	Nagdhara	1 Nagdhara	1
35	Nasilpor	1 Nasilpor 2 Virwadi	2
36			
37	Onchi	1 Onchi	1
38	Padgha	1 Padgha	1
39	Pardi	1 Pardi	1
40	Partapor	1 Partapor	1

Sl.No.	Name of Gram Panchayat	Name of Villages Covered	Number of Villages Covered
1	2	3	4
41	Parthan	1 Parthan	1
42	Pera	1 Pera	1
43	Pinsad	1 Pinsad 2 Sarena	2
44			
45	Puni	1 Puni	1
46	Sadlav	1 Sadlav	1
47	Sarai	1 Sarai	1
48	Sarpor	1 Sarpor	1
49	Satem	1 Satem	1
50	Shahu	1 Shahu	1
51	Singod	1 Singod	1
52	Sisodra (Ganesh)	1 Sisodra (Ganesh)	1
53	Supa	1 Supa	1
54	Tarsadi	1 Tarsadi	1
55	Telada	1 Telada	1
56	Tighra	1 Tighra	1
57	Toli	1 Toli	1
58	Ugat	1 Ugat 2 Navapara	2
59			
60	Un	1 Un	1
61	Vachharvad	1 Vachharvad	1
62	Vasar	1 Vasar	1
63	Vejalpor	1 Vejalpor	1
64	Viraval	1 Viraval	1
65	Wada (Sisodra)	1 Wada (Sisodra)	1

Village covered under each Gram Panchayat in Jalalpore Taluka

Sl.No.	Name of Gram Panchayat	Name of Villages Covered	Number of Villages Covered
1	2	3	4
1	Abrama	1 Abrama	1
2	Alak	1 Alak	1
3	Arsan	1 Arsan	1
4	Asana	1 Asana	1
5	At	1 At 2 Khambhlav	2
6			
7	Bhatha	1 Bhatha 2 Magob	2
8			
9	Bhinar	1 Bhinar	1
10	Bhutsad	1 Bhutsad	1
11	Bodali	1 Bodali	1
12	Borsi	1 Borsi	1
13	Chhinam	1 Chhinam	1
14	Chijgam	1 Chijgam	1
15	Chokhad	1 Chokhad	1

ANNEXURE

Sl.No.	Name of Gram Panchayat	Name of Villages Covered	Number of Villages Covered
1	2	3	4
16	Dabhel	1 Dabhel	1
17	Dambher	1 Dambher	1
18	Dandi	1 Dandi	1
19	Danti	1 Danti	1
20	Delvada	1 Delvada 2 Alura 3 Vadoli	3
21			
22			
23	Dipla	1 Dipla	1
24	Eroo	1 Eroo	1
25	Ethan	1 Ethan	1
26	Hansapor	1 Hansapor	1
27	Kadoli	1 Kadoli	1
28	Kalakachha	1 Kalakachha	1
29	Kalthan	1 Kalthan	1
30	Kanera	1 Kanera	1
31	Karadi	1 Karadi	1
32	Karankhat	1 Karankhat	1
33	Karod Kothva	1 Karod Kothva	1
34	Kharsad	1 Kharsad	1
35	Kolasana	1 Kolasana	1
36	Kothamadi	1 Kothamadi	1
37	Krushnapur	1 Krushnapur	1
38	Kuched	1 Kuched	1
39	Machhad	1 Machhad	1
40	Mandir	1 Mandir	1
41	Manekpor	1 Manekpor 2 Tankoli	2
42			
43	Mangrol	1 Mangrol	1
44	Maroli	1 Maroli	1
45	Matwad	1 Matwad	1
46	Mirjapor	1 Mirjapor	1
47	Nandod	1 Nadod	1
48	Nimlai	1 Nimlai	1
49	Onjal	1 Onjal	1
50	Panar	1 Panar	1
51	Parsoli	1 Parsoli	1
52	Parujan	1 Parujan	1
53	Pethan	1 Pethan	1
54	Ponsara	1 Ponsara	1
55	Ranodra	1 Ranodra	1
56	Sagra	1 Sagra	1
57	Samapor	1 Samapor	1
58	Sandalpor	1 Sandalpor	1
59	Sarav	1 Sarav	1
60	Simalgam	1 Simalgam 2 Dalki	2
61			
62	Simlak	1 Simlak	1

Sl.No.	Name of Gram Panchayat	Name of Villages Covered	Number of Villages Covered
1	2	3	4
63	Sisodra (Alak)	1 Sisodra (Alak)	2
64		2 Pardi (Alak)	
65	Sultanpur	1 Sultanpur	1
66	Tavdi	1 Tavdi	1
67	Umbhrat	1 Umbhrat	1
68	Vansi	1 Vansi	1
69	Vedchha	1 Vedchha	1
70	Vesma	1 Vesma	2
71		2 Sadodra	
72	Wada	1 Wada	1

Village covered under each Gram Panchayat in Gandevi Taluka

Sl.No.	Name of Gram Panchayat	Name of Villages Covered	Number of Villages Covered
1	2	3	4
1	Ajrai	1 Ajrai	1
2	Amalsad	1 Amalsad	1
3	Ambheta	1 Ambheta	1
4	Ancheli	1 Ancheli	1
5	Bhatha	1 Bhatha	1
6	Bigri	1 Bigri	1
7	Chhapar	1 Chhapar	1
8	Deshad	1 Deshad	1
9	Devdha	1 Devdha	1
10	Dhakwada	1 Dhakwada	1
11	Dhamdachha	1 Dhamdachha	1
12	Dhanori	1 Dhanori	1
13	Duwada	1 Duwada	1
14	Endhal	1 Endhal	1
15	Gadat	1 Gadat	1
16	Gandeva	1 Gandeva	1
17	Ganghor	1 Ganghor	1
18	Govandi Bhathala	1 Govandi Bhathala	1
19	Ichhapor	1 Ichhapor	1
20	Kachholi	1 Kachholi	1
21	Kalamtha	1 Kalamtha	1
22	Kalvach	1 Kalvach	1
23	Kesali	1 Kesali	1
24	Khakhwada	1 Khakhwada	1
25	Khapariya	1 Khapariya	1
26	Khaparwada	1 Khaparwada	1
27	Khergam	1 Khergam	1
28	Kolva	1 Kolva	1
29	Kotha	1 Kotha	1
30	Manekpor	1 Manekpor	1

ANNEXURE

Sl.No.	Name of Gram Panchayat	Name of Villages Covered	Number of Villages Covered
1	2	3	4
31	Masa	1 Masa	1
32	Matwad	1 Matwad	1
33	Mendhar	1 Mendhar	1
34	Mohanpur	1 Mohanpur	1
35	Morali	1 Morali	1
36	Nandarkha	1 Nandarkha	1
37	Pathri	1 Pathri	1
38	Pati	1 Pati	1
39	Pinjra	1 Pinjra	1
40	Pipalghara	1 Pipalghara	1
41	Rahej	1 Rahej	1
42	Salej	1 Salej	1
43	Saribujrang	1 Saribujrang	1
44	Sarikhurd	1 Sarikhurd	1
45	Sonwadi	1 Sonwadi	1
46	Torangam	1 Torangam	1
47	Undach Luhar Faliya	1 Undach Luhar Faliya	1
48	Undach Vaniya Faliya	1 Undach Vaniya Faliya	1
49	Vadsangal	1 Vadsangal	1
50	Vagalvad	1 Vagalvad	1
51	Vaghrech	1 Vaghrech	1
52	Valoti	1 Valoti	1
53	Vangam	1 Vangam	1
54	Vasan	1 Vasan	1
55	Vegam	1 Vegam	1

Village covered under each Gram Panchayat in Chikhli Taluka

Sl.No.	Name of Gram Panchayat	Name of Villages Covered	Number of Villages Covered
1	2	3	4
1	Achhavani	1 Achhavani	1
2	Agasi	1 Agasi	1
3	Alipor	1 Alipor	1
4	Amadhara	1 Amadhara	1
5	Ambach	1 Ambach	1
6	Bahej	1 Bahej	1
7	Balwada	1 Balwada	1
8	Bamanvel	1 Bamanvel	1
9	Bamanwada	1 Bamanwada	1
10	Barolia	1 Barolia	1
11	Bhervi	1 Bhervi	1
12	Bodvank	1 Bodvank	1
13	Chari	1 Chari	1
14	Chasa	1 Chasa	1
15	Chimanpada	1 Chimanpada	1

Sl.No.	Name of Gram Panchayat	Name of Villages Covered	Number of Villages Covered
1	2	3	4
16	Chitali	1 Chitali	1
17	Debarpada	1 Debarpada	1
18	Degam	1 Degam	1
19	Dhama Dhuma	1 Dhama Dhuma	1
20	Dholumber	1 Dholumber	1
21	Donja	1 Donja	1
22	Fadvel	1 Fadvel	1
23	Gauri	1 Gauri	1
24	Ghej	1 Ghej	1
25	Ghekti	1 Ghekti	1
26	Ghodvani	1 Ghodvani	1
27	Gholar	1 Gholar	1
28	Godthal	1 Godthal	1
29	Harangam	1 Harangam	1
30	Hond	1 Hond	1
31	Jamanpada	1 Jamanpada	1
32	Jogwad	1 Jogwad	1
33	Kakadvel	1 Kakadvel	1
34	Kakadveri	1 Kakadveri	1
35	Kaliyari	1 Kaliyari	1
36	Kanbhai	1 Kanbhai	1
37	Kangvai	1 Kangvai	1
38	Khambhda	1 Khambhda	1
39	Kharoli	1 Kharoli	1
40	Khergam	1 Khergam	1
41	Khudvel	1 Khudvel	1
42	Khundh	1 Khundh	1
43	Kukeri	1 Kukeri	1
44	Majigam	1 Majigam	1
45	Maliadhara	1 Maliadhara	1
46	Malwada	1 Malwada	1
47	Mandav Khadak	1 Mandav Khadak	1
48	Manekpor	1 Manekpor	1
49	Minkachchh	1 Minkachchh	1
50	Mograwadi	1 Mograwadi	1
51	Nadagdhari	1 Nadagdhari	1
52	Nandhai	1 Nandhai	1
53	Naranpor	1 Naranpor	1
54	Nogama	1 Nogama	1
55	Pananj	1 Pananj	1
56	Panikhadak	1 Panikhadak	1
57	Pati	1 Pati	1
58	Peladi Bhervi	1 Peladi Bhervi	1
59	Pipalgabhan	1 Pipalgabhan	1
60	Rankuwa	1 Rankuwa	1
61	Ranverikalla	1 Ranverikalla	1

ANNEXURE

Sl.No.	Name of Gram Panchayat	Name of Villages Covered	Number of Villages Covered
1	2	3	4
62	Ranverikhurd	1 Ranverikhurd	1
63	Rethvania	1 Rethvania	1
64	Rumla	1 Rumla	1
65	Ruzvani	1 Ruzvani	1
66	Sadadvel	1 Sadadvel	1
67	Sadakpor	1 Sadakpor	1
68	Samaroli	1 Samaroli	1
69	Saraiya	1 Saraiya	1
70	Saravani	1 Saravani	1
71	Soldhara	1 Soldhara	1
72	Sunthwad	1 Sunthwad	1
73	Surkhai	1 Surkhai	1
74	Syada	1 Syada	1
75	Talavchora	1 Talavchora	1
76	Tankal	1 Tankal	1
77	Tejlav	1 Tejlav	1
78	Thala	1 Thala	1
79	Toranvera	1 Toranvera	1
80	Undhwal	1 Undhwal	1
81	Vad	1 Vad	1
82	Vadpada	1 Vadpada	1
83	Vankal	1 Vankal	1
84	Vanzna	1 Vanzna	1
85	Vav	1 Vav	1
86	Velanpor	1 Velanpor	1
87	Zari	1 Zari	1

Village covered under each Gram Panchayat in Bansda Taluka

Sl.No.	Name of Gram Panchayat	Name of Villages Covered	Number of Villages Covered
1	2	3	4
1	Ambapani	1 Ambapani	1
2	Anklachh	1 Anklachh 2 Kamal Zari	2
3			
4	Bansda	1 Bansda	1
5	Bartad (Khanpur)	1 Bartad (Khanpur)	1
6	Bartad (Unai)	1 Bartad (Unai)	1
7	Bedmal	1 Bedmal	1
8	Bhinar	1 Bhinar	1
9	Boriachh	1 Boriachh	1
10	Chadhav	1 Chadhav	1
11	Chapaldhara	1 Chapaldhara	1
12	Charanwada	1 Charanwada	1
13	Chikatiya	1 Chikatiya	1
14	Chondha	1 Chondha	1

Sl.No.	Name of Gram Panchayat	Name of Villages Covered	Number of Villages Covered
1	2	3	4
15	Chorvani	1 Chorvani	1
16	Dhakmal	1 Dhakmal	1
17	Dharamपुर	1 Dharamपुर	1
18	Dholumber	1 Dholumber	1
19	Doldha	1 Doldha	1
20	Dubal Faliya	1 Dubal Faliya	1
21	Gangpur	1 Gangpur	1
22	Ghodmal	1 Ghodmal	1
23	Godhabari	1 Godhabari	1
24	Hanumanbari	1 Hanumanbari	1
25	Holipada	1 Holipada	1
26	Jamaliya	1 Jamaliya	1
27	Kamboya	1 Kamboya	1
28	Kanadha	1 Kanadha	1
29	Kandolpada	1 Kandolpada	1
30	Kansariya	1 Kansariya	1
31	Kantasvel	1 Kantasvel	1
32	Kavdej	1 Kavdej	1
33	Kelia	1 Kelia	1
34	Kelkutch	1 Kelkutch	1
35	Kevdi	1 Kevdi	1
36	Khadakiya	1 Khadakiya	1
37	Khambhala	1 Khambhala	1
38	Khambhaliya	1 Khambhaliya	5
39		2 Bilmoda	
40		3 Kapadvanj	
41		4 Tadpada	
42		5 Vaghai	
43	Khanpur	1 Khanpur	1
44	Kharjai	1 Kharjai	1
45	Khata Amba	1 Khata Amba	1
46	Kukda	1 Kukda	1
47	Kureliya	1 Kureliya	1
48	Lachhakadi	1 Lachhakadi	1
49	Lakadbari	1 Lakadbari	1
50	Lakhawadi	1 Lakhawadi	1
51	Limbarpada	1 Limbarpada	1
52	Limzar	1 Limzar	1
53	Mahuvas	1 Mahuvas	3
54		2 Ambabari	
55		3 Sadad Devi	
56	Mankunia	1 Mankunia	2
57		2 Raybor	
58	Manpur	1 Manpur	1
59	Mindhabari	1 Mindhabari	1
60	Mola Amba	1 Mola Amba	1

ANNEXURE

Sl.No.	Name of Gram Panchayat	Name of Villages Covered	Number of Villages Covered
1	2	3	4
61	Moti Bhamti	1 Moti Bhamti	1
62	Moti Valzar	1 Moti Valzar	1
63	Nani Bhamti	1 Nani Bhamti	1
64	Nani Valzar	1 Nani Valzar	1
65	Navanagar	1 Navanagar	1
66	Navtad	1 Navtad	1
67	Nirpan	1 Nirpan	1
68	Palgabhan	1 Palgabhan	1
69	Pipalkhed	1 Pipalkhed	1
70	Pratapnagar	{ 1 Pratapnagar	2
71		{ 2 Rajpur	
72	Rangpur	1 Rangpur	1
73	Ranifaliya	1 Ranifaliya	1
74	Ravaniya	1 Ravaniya	1
75	Rupvel	1 Rupvel	1
76	Sara	1 Sara	1
77	Satimal	1 Satimal	1
78	Sindhai	1 Sindhai	1
79	Singadh	1 Singadh	1
80	Sitapur	1 Sitapur	1
81	Sukhabari	1 Sukhabari	1
82	Umarkui	1 Umarkui	1
83	Unai	1 Unai	1
84	Upsal	1 Upsal	1
85	Vadichondha	1 Vadichondha	1
86	Vaghabari	1 Vaghabari	1
87	Vanarasi	1 Vanarasi	1
88	Vandarvela	1 Vandarvela	1
89	Vangan	1 Vangan	1
90	Vanskui	1 Vanskui	1
91	Vasiya Talav	1 Vasiya Talav	1
92	Vati	{ 1 Vati	2
93		{ 2 Kala Amba	
94	Zari	1 Zari	1
95	Zuj	1 Zuj	1

Source: Village Directory 2001 (As on 31st March, 1999)

Note: {Represents Group Gram Panchayat.

Note: *The present Navsari district is bifurcated from Valsad district and is created by separating four talukas vide the Government Notification No.GHM-97-83-M-PFR-1097-L dated 24th September, 1997. Thus Navsari district came into existence with four talukas namely Navsari, Gandevi, Chikhli and Bansda. Again Navsari taluka was bifurcated and Jalalpore taluka was created

vide Government Notification No. GM-97-123-M-PFR-2897-2597-L dated 15-10-97. The data of 1991 census of undivided Valsad have been discussed in Annexure II and III. The details of 2001 census data of Navsari district have been discussed in Annexure IV, VI, VII and VIII, while Annexure V provides the recast data of 1991 census and separate data of 2001 census.

ANNEXURE – II

FERTILITY AND MORTALITY-1991 CENSUS

Fertility Level :

Population is a dynamic variable and keeps on changing. Increase due to birth and decrease due to death affect the population size of an area. Thus the birth and death are the two most important vital events. Natural increase is the excess of population by births over decrease of population by deaths at a given point of time. The births have direct correlation with the fertility.

The data on fertility levels and trends as revealed by the fertility indices of the 1991 Census like Crude Birth Rate (CBR), Age Specific Fertility Rate (ASFR) and Total Fertility Rate (TFR) are presented and analyzed below. The Definitions and concepts of fertility indices frequently used have already been explained in Analytical Note.

Death Rate :

Death process in demographical terminology is called as mortality. The rate at which death events occur reveal about the standard of living and state of health. Statistical data on causes of death help us in controlling the spread of diseases and suggests new curative methods to medical authorities.

Child Mortality :

Information about questions on children ever born and children surviving canvassed for all ever married women was tabulated by age of the mother. From this estimate of child mortality have been worked out by using Brass technique.

ESTIMATES OF CHILD MORTALITY INDICATORS BY SEX AT DISTRICT LEVEL, 1991 CENSUS

Sl. No.	District	q(1)			q(2)			q(5)		
		P	M	F	P	M	F	P	M	F
1	2	3	4	5	6	7	8	9	10	11
1	Jamnagar	51	55	50	60	58	67	66	65	68
2	Rajkot	54	56	51	58	59	58	66	67	64
3	Surendranagar	78	82	74	87	83	92	98	87	110
4	Bhavnagar	54	50	58	59	54	69	65	63	70
5	Amreli	64	62	74	81	79	82	97	98	95
6	Junagadh	63	64	67	68	71	67	78	77	79
7	Kachchh	79	81	72	85	85	86	98	99	96
8	Banas Kantha	101	97	109	106	99	113	116	109	124
9	Sabar Kantha	75	78	73	97	93	103	104	102	109
10	Mahesana	89	84	107	107	91	118	122	118	137
11	Gandhinagar	78	82	67	86	89	87	102	105	101
12	Ahmadabad	64	61	65	66	65	69	78	76	79
13	Kheda	97	91	108	107	103	110	117	116	119
14	Panch Mahals	98	95	101	106	107	104	111	109	112
15	Vadodara	51	67	101	77	79	76	82	81	83
16	Bharuch	49	46	53	72	74	71	86	88	84
17	Surat	82	83	80	87	86	89	102	104	101
18	Valsad	55	59	54	61	62	65	83	82	84
19	The Dangs	87	90	84	100	102	97	112	116	109
	STATE	78	74	82	80	76	87	101	97	104

Source: Occasional Paper No 1 of 1997.

It may be noted that the level of child mortality in the district was lower as compared to the State.

ANNEXURE – III

VARIOUS MEASURES OF FERTILITY AND MEAN AGE AT MARRIAGE, 1991 CENSUS

Sl. No.	District	CBR	TFR	TMFR	GFR	GMFR	Child Woman Ratio		Mean age at Marriage
							0-4	5-9	
1	2	3	4	5	6	7	8	9	10
1	Jamnagar	31.4	4.0	5.6	129	181	445	619	19.5
2	Rajkot	32.2	4.0	6.0	129	179	432	587	19.6
3	Surendranagar	33.9	4.4	5.6	145	185	510	657	18.9
4	Bhavnagar	35.0	4.6	5.9	151	195	549	674	19.1
5	Amreli	33.0	4.2	5.6	137	183	476	650	19.1
6	Junagadh	30.9	4.0	5.7	124	178	436	590	19.6
7	Kachchh	34.4	4.4	5.9	144	190	513	650	19.0
8	Banas Kantha	38.2	5.3	6.0	168	203	612	695	19.1
9	Sabar Kantha	34.7	4.3	5.2	139	176	466	546	19.0
10	Mahesana	34.3	4.1	4.8	137	168	458	528	18.2
11	Gandhinagar	32.9	3.8	4.6	123	154	431	523	18.4
12	Ahmadabad	30.5	3.6	4.7	120	153	424	537	18.9
13	Kheda	33.7	4.1	5.1	132	162	432	528	18.5
14	Panch Mahals	34.4	4.7	5.6	150	179	604	655	18.8
15	Vadodara	35.3	4.6	5.9	137	172	398	517	19.0
16	Bharuch	30.3	3.6	5.3	122	159	465	519	19.3
17	Surat	30.6	3.5	5.0	121	155	445	528	19.4
18	Valsad	29.0	3.4	5.2	111	150	421	473	19.4
19	The Dangs	39.2	5.0	6.5	166	201	673	668	19.2
	STATE	33.6	4.2	5.4	136	175	467	571	19.0

Source: Occasional Paper No 1 of 1997.

The Annexure III shows various fertility indicators of all the districts and State as per 1991 Census. It can be observed that Navsari district has Crude Birth Rate (CBR) of 29.0 and Total Fertility Rate (TFR) of 3.4, both these rates are lower than the State CBR and TFR of 33.6 and 4.2 respectively.

Total Marital Fertility Rate (TMFR), General Fertility Rate (GFR) and General Marital Fertility Rate (GMFR) of Navsari district were 5.2, 111 and 150 respectively, while TMFR, GFR and GMFR of Gujarat State were 5.4, 136 and 175 respectively.

**NUMBER OF CHILDREN EVER BORN AND SURVIVING PER EVER
MARRIED WOMAN IN AGE GROUP 45-49, 1991 CENSUS**

Sl.	District	Ever Born			Surviving		
		Total	Rural	Urban	Total	Rural	Urban
1	2	3	4	5	6	7	8
1	Jamnagar	4.7	5.1	3.9	4.2	4.6	3.7
2	Rajkot	4.4	4.8	3.9	4.1	4.3	3.8
3	Surendranagar	4.9	5.2	4.2	4.4	4.6	3.9
4	Bhavnagar	4.7	5.0	4.1	4.3	4.6	3.9
5	Amreli	5.0	5.1	4.6	4.5	4.6	4.3
6	Junagadh	4.6	4.9	4.1	4.2	4.4	3.8
7	Kachchh	4.7	5.0	3.9	4.2	4.4	3.6
8	Banas Kantha	5.0	5.0	4.3	4.5	4.5	3.9
9	Sabar Kantha	4.4	4.4	4.2	4.0	4.0	3.9
10	Mahesana	4.5	4.6	4.0	3.9	4.0	3.6
11	Gandhinagar	4.0	4.2	3.7	3.6	3.7	3.4
12	Ahmadabad	4.0	4.6	3.8	3.7	4.0	3.6
13	Kheda	3.9	4.0	3.7	3.5	3.5	3.4
14	Panch Mahals	4.4	4.4	4.2	4.0	4.0	3.9
15	Vadodara	3.6	3.9	3.3	3.3	3.4	3.1
16	Bharuch	4.1	4.2	3.7	3.6	3.7	3.4
17	Surat	3.5	3.4	3.7	3.3	3.2	3.4
18	Valsad	3.5	3.6	3.4	3.3	3.4	3.3
19	The Dangs	5.0	5.0	4.3	4.3	4.3	4.0
	STATE	4.2	4.4	3.8	3.8	4.0	3.6

Source: Gujarat State District Profile 2001.

As per above table there were 3.5 children 45-49 with 3.3 surviving children per woman in born per ever married woman in the age group of Navsari district.

ANNEXURE – IV

PERCENTAGE DISTRIBUTION OF MIGRANTS BY PLACE OF BIRTH/ PLACE OF LAST RESIDENCE, 1991 CENSUS

Migration

Migration is a factor in changing the size and structure of the population. The migration process affects the areas to which migrants have moved and areas which they have left. Migration is a form of geographical mobility between one geographical unit to another, involving a change of residence from the place of origin/birth to the place of destination or place of new settlement from the last residence. A person is considered as a migrant by place of birth if the place in which he is enumerated during the Census is other than the place of birth. Similarly a person is considered as a migrant by place of last residence if the place in which he is enumerated during the Census is other than his place of immediate last residence.

Internal and International Migration

The migration movements are of four types –

1. Migration within the district of enumeration (intra-district migration)
2. Migration from one district to another but within the State
3. Migration from one state to another state of the country (inter-state migration) and
4. Migration from one country to another country.

The first three together constitute internal migration while the last type of movement is called international migration.

Migration by place of birth :

The absolute number and percentage distribution of migrants by place of birth to total population in Navsari district and in the State at 1991 Census were as following.

PERCENTAGE DISTRIBUTION OF MIGRANTS BY PLACE OF BIRTH-2001 CENSUS

Migration By Place of Birth	Gujarat			Navsari (Valsad)		
	Persons	Males	Females	Persons	Males	Females
1	2	3	4	5	6	7
Total Migrants	18,810,592	6,472,393	12,338,199	497,137	162,713	334,424
(A) Migrants born in Gujarat	16,207,961	4,984,992	11,222,969	420,008	120,445	299,563
(I) Migrants born elsewhere in district of enumeration	10,706,177 (56.9)	2,867,391 (44.3)	7,838,786 (63.5)	293,574 (59.1)	70,017 (43.0)	223,557 (66.8)
(II) Migrants born in other district of the State	5,501,784 (29.2)	2,117,601 (32.7)	3,384,183 (27.4)	126,434 (25.4)	50,428 (31.0)	76,006 (22.7)
(B) Migrants born in other States of India	2,520,676 (13.4)	1,443,465 (22.3)	1,077,211 (8.7)	75,419 (15.2)	41,439 (25.5)	33,980 (10.2)
(C) Migrants born in other countries	81,955 (0.4)	43,936 (0.7)	38,019 (0.3)	1,710 (0.3)	829 (0.5)	881 (0.3)
(D) Unspecified	0 (0.0)	0 (0.0)	0 (0.0)	0 (0.0)	0 (0.0)	0 (0.0)

Source: Gujarat State-D-Series Tables-2001

As per 2001 census there were 18,810,592 migrants in Gujarat whose place of birth was different than the place of enumeration. Out of such migrants in 2001 census, 56.9 per cent were born elsewhere in the district of enumeration, 29.2 per cent were born in other districts of the state, 13.4 per cent were born in other states of India and 0.4 per cent were born in other countries. There were no migrants under the category of "Unclassified".

In Navsari District, as per 2001 census, from 497,137 migrated persons, 59.1 per cent are born elsewhere in the district, 25.4 per cent are born in other districts of the state, 15.2 per cent are born in other state of India and only 0.3 per cent is born in other countries. Under the category of 'Unclassified', not a single person is reported.

INTER STATE IN-MIGRANTS TO GUJARAT STATE AS PER 2001 CENSUS BY PLACE OF BIRTH

Place of Birth	Gujarat		Navsari (Valsad)	
	Migrants	Percentage to Total Migrants	Migrants	Percentage to Total Migrants
1	2	3	4	5
Total Migrants	2,520,676	100.0	75,419	100.0
Madhya Pradesh	159,055	6.3	3,213	4.3
Maharashtra	734,945	29.2	41,368	54.9
Rajasthan	471,109	18.7	7,946	10.5
Uttar Pradesh	520,094	20.6	13,126	17.4
Other States	635,473	25.2	9,766	12.9

Source: Gujarat State-D-Series Tables-2001

The above statements show migration in Gujarat and in Navsari district from other states as per 2001 censuses. It can be seen that as per 2001 census there were 2,520,676 persons in the state who were born in other states of India. Out of such persons 29.2 per cent were born in Maharashtra, whereas the proportion of inter state migrants born in Uttar Pradesh, Rajasthan and Madhya Pradesh was 20.6, 18.7 and 6.3 per cent respectively. The remaining 25.2 per cent were born in other states of India.

The above statements reveal that as per 2001 census, there are 75,419 migrants in the district of Navsari from other state of India.

DISTRIBUTION OF MIGRANTS BY PLACE OF LAST RESIDENCE IN GUJARAT - 2001 CENSUS

Place of Last Residence	Gujarat			Navsari (Valsad)		
	Persons	Males	Females	Persons	Males	Females
1	2	3	4	5	6	7
Total Migrants	19,221,602	6,694,122	12,527,480	505,975	167,427	338,548
	(100.0)	(100.0)	(100.0)	(100.0)	(100.0)	(100.0)
Last residence elsewhere in the district of enumeration	12,248,452 (63.7)	3,506,051 (52.4)	8,742,401 (69.8)	334,858 (66.2)	87,680 (52.4)	247,178 (73.0)
Last residence in other districts of the State	4,731,665 (24.6)	1,892,862 (28.3)	2,838,803 (22.7)	106,876 (21.1)	44,705 (26.7)	62,171 (18.4)
Last residence in other States of India	2,182,741 (11.4)	1,262,884 (18.9)	919,857 (7.3)	62,615 (12.4)	34,216 (20.4)	28,399 (8.4)
Last residence in other countries	58,744 (0.3)	32,325 (0.5)	26,419 (0.2)	1,626 (0.3)	826 (0.5)	800 (0.2)
Unclassified	0 (0.0)	0 (0.0)	0 (0.0)	0 (0.0)	0 (0.0)	0 (0.0)

Source: Gujarat State-D-Series Tables-2001

There were 19,221,602 migrants by place of last residence in Gujarat according to 2001 census. The proportion of male and female migrants whose place of last residence was elsewhere within the district of enumeration was 52.4 per cent and 69.8 per cent respectively in 2001. The reason for higher proportion of female migration is marriage. In Gujarat as per 2001 census, out of total migrants, 63.7 per cent of migrants were residing elsewhere in the district of enumeration, 24.6 per cent were those whose last residence was in other districts of the state while last residence of 11.4 per cent migrants was in other states of India and only 0.3 per cent were such whose last residence was in other countries. There were no migrants in the category titled "Unclassified".

Considering state wise distribution of these migrants, 54.9 per cent are from Maharashtra as per 2001 census. As per 2001 census, 17.4 per cent are from Uttar Pradesh, 10.5 per cent from Rajasthan and 4.3 per cent from Madhya Pradesh. Remaining 12.9 per cent migrants are from other State of India.

Migration by place of last residence:

Distribution of migrants by place of last residence in Gujarat and Navsari as per 2001 Census and percentage distribution of in-migrants from other States to Gujarat by place of last residence are presented below.

In Navsari District, there are 505,975 migrants, whose place of last residence was other than the place of enumeration as per 2001 census. Out of these migrants, 66.2 per cent migrants are from places else where in the district, 21.1 per cent are from other districts of the state, 12.4 per cent migrants have migrated to the district from other state of India and remaining 0.3 per cent from other countries.

Migration by reason:

The following statement gives distribution of migrants by reasons of migration from other States of India.

MIGRATION FROM OTHER STATES OF INDIA BY PLACE OF LAST RESIDENCE IN GUJARAT 2001

States	Total Migrants	Reasons						
		Work/ Employment	Business	Education	Marriage	Moved after birth	Moved with household	Other
1	2	3	4	5	6	7	8	9
Total	2,182,741	660,767	204,905	12,624	370,546	134,751	577,599	221,549
		(30.3)	(9.4)	(0.6)	(17.0)	(6.2)	(26.5)	(10.2)
1. Madhya Pradesh	131,745	29,363	11,867	794	27,722	7,221	40,843	13,935
		(22.3)	(9.0)	(0.6)	(21.0)	(5.5)	(31.0)	(10.6)
2. Maharashtra	655,080	139,701	42,719	2,932	142,939	62,145	191,630	73,014
		(21.3)	(6.5)	(0.4)	(21.8)	(9.5)	(29.3)	(11.1)
3. Rajasthan	391,649	80,234	59,938	1,555	82,251	23,145	103,923	40,603
		(20.5)	(15.3)	(0.4)	(21.0)	(5.9)	(26.5)	(10.4)
4. Uttar Pradesh	447,325	179,313	47,179	1,712	53,419	17,296	106,884	41,522
		(40.1)	(10.5)	(0.4)	(11.9)	(3.9)	(23.9)	(9.3)
5. Other States of India	556,942	232,156	43,202	5,631	64,215	24,944	134,319	52,475
		(41.7)	(7.8)	(1.0)	(11.5)	(4.5)	(24.1)	(9.4)

Source: Gujarat State-D-Series Tables-2001

It can be seen from the data given above that the main reason for the migration was "Work/employment". As much as 30.3 per cent of migrants moved due to work or employment as per 2001 census, this was followed by 26.5 per cent of migration which was due to the reason of "Moved with household". In 2001, the proportion

of migration due to marriage was 17.0 per cent. The reason for 9.4 per cent of migration was Business, and 6.2 per cent of migration was due to the reason titled "Moved after birth" and only 0.6 per cent of migration was for Education. The remaining 10.2 per cent of migration was due to other reasons.

ANNEXURE – V**BRIEF ACCOUNT OF MAIN RELIGIONS IN THE DISTRICT AS PER 1991 AND 2001 CENSUSES**

Religion is the basic cultural characteristics of the population. In secular country like India several religions have thrived and every decennial Census provides an interesting picture of the religious persuasions of the people. The data on religion yielded by the Census are of immense use for the Anthropologists, Sociologists, Demographers, Administrators, Planners and also for laymen.

The six main religions are i) Hindu, ii) Muslim, iii) Christian, iv) Sikh, v) Buddhist, and vi) Jain were recorded. In respect of 'Others', the actual religion returned was recorded. If a person said that he has no religion, it was recorded accordingly and if any person refused to state his religion it was recorded as 'religion not stated'.

DISTRIBUTION OF RELIGION AND TALUKAWISE POPULATION, 1991 CENSUS**(Recast data)**

Sl. No.	State/ District/Taluka	Total Population			Hindu		
		Persons	Males	Females	Persons	Males	Females
1	2	3	4	5	6	7	8
	Gujarat State	41,309,582 (100.0)	21,355,209 (100.0)	19,954,373 (100.0)	36,964,228 (89.5)	19,129,056 (89.6)	17,835,172 (89.4)
	Navsari District	1,085,692 (100.0)	554,628 (100.0)	531,064 (100.0)	1,006,301 (92.7)	513,946 (92.7)	492,355 (92.7)
1	Navsari Taluka	248,209 (100.0)	130,257 (100.0)	117,952 (100.0)	216,298 (87.1)	113,876 (87.4)	102,422 (86.8)
2	Jalalpore Taluka	185,392 (100.0)	94,863 (100.0)	90,529 (100.0)	172,401 (93.0)	88,197 (93.0)	84,204 (93.0)
3	Gandevi Taluka	217,552 (100.0)	110,573 (100.0)	106,979 (100.0)	201,921 (92.8)	102,582 (92.8)	99,339 (92.9)
4	Chikhli Taluka	260,787 (100.0)	131,495 (100.0)	129,292 (100.0)	246,676 (94.6)	124,332 (94.6)	122,344 (94.6)
5	Bansda Taluka	173,752 (100.0)	87,440 (100.0)	86,312 (100.0)	169,005 (97.3)	84,959 (97.2)	84,046 (97.4)

DISTRIBUTION OF RELIGION AND TALUKAWISE POPULATION, 2001 CENSUS**(Recast data)**

Sl. No.	State/ District/Taluka	Total Population			Hindu		
		Persons	Males	Females	Persons	Males	Females
1	2	3	4	5	6	7	8
	Gujarat State	50,671,017 (100.0)	26,385,577 (100.0)	24,285,440 (100.0)	45,143,074 (89.1)	23,538,770 (89.2)	21,604,304 (89.0)
	Navsari District*	1,229,463 (100.0)	628,988 (100.0)	600,475 (100.0)	1,135,525 (92.4)	580,713 (92.3)	554,812 (92.4)
	Navsari Taluka	274,867 (100.0)	142,331 (100.0)	132,536 (100.0)	239,435 (87.1)	124,070 (87.2)	115,365 (87.0)
	Jalalpore Taluka	220,003 (100.0)	114,169 (100.0)	105,834 (100.0)	202,300 (92.0)	104,948 (91.9)	97,352 (92.0)
	Gandevi Taluka	240,291 (100.0)	122,670 (100.0)	117,621 (100.0)	222,811 (92.7)	113,819 (92.8)	108,992 (92.7)
	Chikhli Taluka	293,014 (100.0)	148,729 (100.0)	144,285 (100.0)	275,797 (94.1)	139,910 (94.1)	135,887 (94.2)
	Bansda Taluka	201,288 (100.0)	101,089 (100.0)	100,199 (100.0)	195,182 (97.0)	97,966 (96.9)	97,216 (97.0)

DISTRIBUTION OF RELIGION AND TALUKAWISE POPULATION, 1991 CENSUS**(Recast data)**

Sl. No.	State/ District/Taluka	Muslim			Jain		
		Persons	Males	Females	Persons	Males	Females
1	2	9	10	11	12	13	14
	Gujarat State	3,606,920 (8.7)	1,853,002 (8.7)	1,753,918 (8.8)	491,331 (1.2)	244,390 (1.1)	246,941 (1.2)
	Navsari District	60,647 (5.6)	30,976 (5.6)	29,671 (5.6)	10,320 (1.0)	5,396 (1.0)	4,924 (0.9)
1	Navsari Taluka	20,869 (8.4)	10,741 (8.2)	10,128 (8.6)	7,267 (2.9)	3,762 (2.9)	3,505 (3.0)
2	Jalalpore Taluka	11,069 (6.0)	5,615 (5.9)	5,454 (6.0)	1,262 (0.7)	704 (0.7)	558 (0.6)
3	Gandevi Taluka	12,548 (5.8)	6,419 (5.8)	6,129 (5.7)	1,060 (0.5)	546 (0.5)	514 (0.5)
4	Chikhli Taluka	13,074 (5.0)	6,608 (5.0)	6,466 (5.0)	423 (0.2)	227 (0.2)	196 (0.2)
5	Bansda Taluka	3,087 (1.8)	1,593 (1.8)	1,494 (1.7)	308 (0.2)	157 (0.2)	151 (0.2)

DISTRIBUTION OF RELIGION AND TALUKAWISE POPULATION, 2001 CENSUS

Sl. No.	State/ District/Taluka	Muslim			Jain		
		Persons	Males	Females	Persons	Males	Females
1	2	9	10	11	12	13	14
	Gujarat State	4,592,854 (9.1)	2,370,832 (9.0)	2,222,022 (9.2)	525,305 (1.0)	266,768 (1.0)	258,537 (1.1)
	Navsari District*	69,972 (5.7)	36,005 (5.7)	33,967 (5.7)	13,575 (1.1)	7,009 (1.1)	6,566 (1.1)
	Navsari Taluka	21,761 (7.9)	11,244 (7.9)	10,517 (7.9)	9,846 (3.6)	5,091 (3.6)	4,755 (3.6)
	Jalalpore Taluka	16,074 (7.3)	8,385 (7.3)	7,689 (7.3)	1,017 (0.5)	523 (0.5)	494 (0.5)
	Gandevi Taluka	13,507 (5.6)	6,881 (5.6)	6,626 (5.6)	1,525 (0.6)	767 (0.6)	758 (0.6)
	Chikhli Taluka	15,229 (5.2)	7,737 (5.2)	7,492 (5.2)	688 (0.2)	364 (0.2)	324 (0.2)
	Bansda Taluka	3,401 (1.7)	1,758 (1.7)	1,643 (1.6)	499 (0.3)	264 (0.3)	235 (0.2)

DISTRIBUTION OF RELIGION AND TALUKAWISE POPULATION, 1991 CENSUS**(Recast data)**

Sl. No.	State/ District/Taluka	Christian			Sikh		
		Persons	Males	Females	Persons	Males	Females
1	2	15	16	17	18	19	20
	Gujarat State	181,753	93,700	88,053	33,044	18,256	14,788
		(0.4)	(0.4)	(0.4)	(0.1)	(0.1)	(0.1)
	Navsari District	2,284	1,189	1,095	1,941	1,008	933
		(0.2)	(0.2)	(0.2)	(0.2)	(0.2)	(0.2)
1	Navsari Taluka	525	259	266	342	187	155
		(0.2)	(0.2)	(0.2)	(0.1)	(0.1)	(0.1)
2	Jalalpore Taluka	187	100	87	62	33	29
		(0.1)	(0.1)	(0.1)	(0.0)	(0.0)	(0.0)
3	Gandevi Taluka	265	132	133	1,426	726	700
		(0.1)	(0.1)	(0.1)	(0.7)	(0.7)	(0.7)
4	Chikhli Taluka	370	190	180	93	54	39
		(0.1)	(0.1)	(0.1)	(0.0)	(0.0)	(0.0)
5	Bansda Taluka	937	508	429	18	8	10
		(0.5)	(0.6)	(0.5)	(0.0)	(0.0)	(0.0)

DISTRIBUTION OF RELIGION AND TALUKAWISE POPULATION, 2001 CENSUS

Sl. No.	State/ District/Taluka	Christian			Sikh		
		Persons	Males	Females	Persons	Males	Females
1	2	15	16	17	18	19	20
	Gujarat State	284,092	142,881	141,211	45,587	24,987	20,600
		(0.5)	(0.5)	(0.6)	(0.1)	(0.1)	(0.1)
	Navsari District*	3,816	1,926	1,890	2,366	1,210	1,156
		(0.3)	(0.3)	(0.3)	(0.2)	(0.2)	(0.2)
	Navsari Taluka	673	328	345	351	199	152
		(0.2)	(0.2)	(0.3)	(0.1)	(0.1)	(0.1)
	Jalalpore Taluka	292	141	151	89	48	41
		(0.1)	(0.1)	(0.1)	(0.0)	(0.0)	(0.0)
	Gandevi Taluka	300	144	156	1,757	860	897
		(0.1)	(0.1)	(0.1)	(0.7)	(0.7)	(0.8)
	Chikhli Taluka	990	539	451	117	73	44
		(0.3)	(0.4)	(0.3)	(0.0)	(0.1)	(0.0)
	Bansda Taluka	1,561	774	787	52	30	22
		(0.8)	(0.8)	(0.8)	(0.0)	(0.0)	(0.0)

DISTRIBUTION OF RELIGION AND TALUKAWISE POPULATION, 1991 CENSUS**(Recast data)**

Sl. No.	State/ District/ Taluka	Buddhist			Other religions			Religion not stated		
		Persons	Males	Females	Persons	Males	Females	Persons	Males	Females
1	2	21	22	23	24	25	26	27	28	29
	Gujarat State	11,615 (0.0)	6,196 (0.0)	5,419 (0.0)	14,213 (0.0)	7,239 (0.0)	6,974 (0.0)	6,478 (0.0)	3,370 (0.0)	3,108 (0.0)
	Navsari District	513 (0.0)	270 (0.0)	243 (0.0)	3,675 (0.3)	1,836 (0.3)	1,839 (0.3)	11 (0.0)	7 (0.0)	4 (0.0)
1	Navsari Taluka	90 (0.0)	48 (0.0)	42 (0.0)	2,817 (1.1)	1,383 (1.1)	1,434 (1.2)	1 (0.0)	1 (0.0)	0 (0.0)
2	Jalalpore Taluka	397 (0.2)	206 (0.2)	191 (0.2)	4 (0.0)	2 (0.0)	2 (0.0)	10 (0.0)	6 (0.0)	4 (0.0)
3	Gandevi Taluka	10 (0.0)	7 (0.0)	3 (0.0)	322 (0.1)	161 (0.1)	161 (0.2)	0 (0.0)	0 (0.0)	0 (0.0)
4	Chikhli Taluka	6 (0.0)	2 (0.0)	4 (0.0)	145 (0.1)	82 (0.1)	63 (0.0)	0 (0.0)	0 (0.0)	0 (0.0)
5	Bansda Taluka	10 (0.0)	7 (0.0)	3 (0.0)	387 (0.2)	208 (0.2)	179 (0.2)	0 (0.0)	0 (0.0)	0 (0.0)

Source: Gujarat State-C-Series Tables-1991**DISTRIBUTION OF RELIGION AND TALUKAWISE POPULATION, 2001 CENSUS**

Sl. No.	State/ District/ Taluka	Buddhist			Other religions			Religion not stated		
		Persons	Males	Females	Persons	Males	Females	Persons	Males	Females
1	2	21	22	23	24	25	26	27	28	29
	Gujarat State	17,829 (0.0)	9,439 (0.0)	8,390 (0.0)	28,698 (0.1)	14,452 (0.1)	14,246 (0.1)	33,578 (0.1)	17,448 (0.1)	16,130 (0.1)
	Navsari District*	319 (0.0)	176 (0.0)	143 (0.0)	3,350 (0.3)	1,678 (0.3)	1,672 (0.3)	540 (0.0)	271 (0.0)	269 (0.0)
	Navsari Taluka	46 (0.0)	27 (0.0)	19 (0.0)	2,681 (1.0)	1,337 (0.9)	1,344 (1.0)	74 (0.0)	35 (0.0)	39 (0.0)
	Jalalpore Taluka	170 (0.1)	89 (0.1)	81 (0.1)	11 (0.0)	5 (0.0)	6 (0.0)	50 (0.0)	30 (0.0)	20 (0.0)
	Gandevi Taluka	60 (0.0)	37 (0.0)	23 (0.0)	257 (0.1)	125 (0.1)	132 (0.1)	74 (0.0)	37 (0.0)	37 (0.0)
	Chikhli Taluka	30 (0.0)	16 (0.0)	14 (0.0)	62 (0.0)	31 (0.0)	31 (0.0)	101 (0.0)	59 (0.0)	42 (0.0)
	Bansda Taluka	13 (0.0)	7 (0.0)	6 (0.0)	339 (0.2)	180 (0.2)	159 (0.2)	241 (0.1)	110 (0.1)	131 (0.1)

Source: Gujarat State-C-Series Tables-2001

The statement above gives the details of distribution of population for Gujarat state and Navsari district by six major religions as per 2001 census.

It is revealed from the above tables that in Gujarat State, the percentages of Hindus as per 2001 census and 1991 census are almost same at 89.1 per cent and 89.5 per cent respectively. Population of Muslim religion is 9.1 per cent as per 2001 census, while in 1991 census, there percentages were 8.7. Jain religion is reported by 1.0 per cent of the population as per 2001 census; while in 1991 census it was 1.2 per cent. Under the religions of Christian and Sikh for both the censuses of 2001 and 1991, the percentages are

more or less same. In case of Buddhist, other religions and religion not stated percentages are very negligible for both these censuses.

In Navsari district 92.4 per cent have reported Hindu as their religion as per 2001 census. Muslim religion is reported by 5.7 per cent and 1.1 per cent are of Jain religion, under the remaining categories of religion, negligible percentages are seen. Similarly as per 1991 census also Hindu, Muslim and Jain were the main religions in Navsari districts. In the district 92.7 per cent were Hindus, 5.6 per cent were Muslims and 1.0 per cent were Jains and remaining 0.7 per cent, were classified under Christian, Sikh, Buddhist other religion and religion not stated.

ANNEXURE-VI

MARITAL STATUS OF POPULATION AS PER 1991 AND 2001 CENSUSES

The details of sex-wise marital status for Gujarat State and Navsari District as per 2001

Census are given below:-

MARITAL STATUS BY SEX-2001 CENSUS

Sl. No.	Marital Status	Gujarat			Navsari (Valsad)		
		Persons	Males	Females	Persons	Males	Females
1	2	3	4	5	6	7	8
1	Never married	24,132,905 (47.6)	13,647,899 (51.7)	10,485,006 (43.2)	560,644 (45.6)	315,113 (50.1)	245,531 (40.9)
2	Married	24,222,087 (47.8)	12,141,819 (46.0)	12,080,268 (49.7)	597,474 (48.6)	298,610 (47.5)	298,864 (49.8)
3	Widowed	2,111,678 (4.2)	497,265 (1.9)	1,614,413 (6.7)	62,701 (5.1)	12,163 (1.9)	50,538 (8.4)
4	Divorced/Separated	204,347 (0.4)	98,594 (0.4)	105,753 (0.4)	8,644 (0.7)	3,102 (0.5)	5,542 (0.9)
5	Unclassified	0 (0.0)	0 (0.0)	0 (0.0)	0 (0.0)	0 (0.0)	0 (0.0)
	Total	50,671,017 (100.0)	26,385,577 (100.0)	24,285,440 (100.0)	1,229,463 (100.0)	628,988 (100.0)	600,475 (100.0)

Source: Gujarat State -C - Series Tables-2001

The above statements show marital status by sex in state as well as in the district. As per 2001 census, there are 47.8 per cent married and 47.6 per cent are never married in Gujarat state. Widowed are 4.2 per cent and Divorced / separated are only 0.4 per cent. Under the

category of 'Unclassified', not a single person is recorded.

In Navsari district 45.6 per cent are never married person as per 2001 census, census. The percentage of married, widowed and divorced / separated are 48.6, 5.1 and 0.7 respectively as per 2001 census.

DISTRIBUTION OF RURAL URBAN POPULATION BY MARITAL STATUS-2001

Sl. No.	Marital Status	Gujarat			Navsari (Valsad)		
		Total	Rural	Urban	Total	Rural	Urban
1	2	3	4	5	6	7	8
1	Never married	24,132,905 (47.6)	15,144,193 (47.7)	8,988,712 (47.5)	560,644 (45.6)	404,487 (45.3)	156,157 (46.4)
2	Married	24,222,087 (47.8)	15,058,801 (47.4)	9,163,286 (48.4)	597,474 (48.6)	435,384 (48.8)	162,090 (48.2)
3	Widowed	2,111,678 (4.2)	1,403,972 (4.4)	707,706 (3.7)	62,701 (5.1)	46,796 (5.2)	15,905 (4.7)
4	Divorced/Separated	204,347 (0.4)	133,801 (0.4)	70,546 (0.4)	8,644 (0.7)	6,443 (0.7)	2,201 (0.7)
5	Unclassified	0 (0.0)	0 (0.0)	0 (0.0)	0 (0.0)	0 (0.0)	0 (0.0)
Total		50,671,017 (100.0)	31,740,767 (100.0)	18,930,250 (100.0)	1,229,463 (100.0)	893,110 (100.0)	336,353 (100.0)

Source: Gujarat State-C- Series Tables-2001

It can be seen that proportion of never married persons was 47.6 per cent in the state as compared to 45.6 per cent recorded in the district as per 2001 census. In rural areas the proportion of never married persons was 47.7 per cent in state and 45.3 per cent in the district. In urban areas the proportion of never married persons was at 47.5 per cent in state and 46.4 per cent in the district. As per 2001 census the proportion of married persons, in rural areas, was 47.4 per cent in Gujarat and 48.8 per cent in Navsari. In

2001 census, in urban areas the proportion of married persons was 48.4 per cent in Gujarat and 48.2 per cent in Navsari. The proportion of widowed was 4.4 per cent in rural areas of the state and 5.2 per cent in the district. The same for urban areas was 3.7 per cent in the state and 4.7 per cent in the district. The proportion of divorced/separated was 0.4 per cent in the state and 0.7 per cent in the district. There was no population reported under the category titled "Unclassified".

ANNEXURE – VII

AGE, SEX AND EDUCATION IN THE DISTRICT AT THE 2001 CENSUS

Literacy has occupied an important position in Indian Census in one form or the other from the very beginning. The definition of literates as adopted is “A person who can both read and write with understanding in any language is to be taken as literate”. A person who can merely read but can not write was not treated as literate. It is not necessary that a person who was literate should have received any formal education or should have

passed any minimum educational standard. All children below the age 7 are treated as illiterate. While processing the literacy data population of age group 0-6 is excluded.

The following statement gives the distribution of literates and illiterates by broad age groups and sex in the district as well as the State at the time of 2001 Census:-

LITERACY BY AGE -GROUP AND BY SEX-2001

Age Group	Particular	Gujarat			Navsari (Valsad)		
		Persons	Males	Females	Persons	Males	Females
1	2	3	4	5	6	7	8
7-14	Population	9,091,764	4,814,440	4,277,324	202,453	105,307	97,146
	Literates	7,599,713	4,206,428	3,393,285	183,377	96,027	87,350
	Literacy rate	(83.6)	(87.4)	(79.3)	(90.6)	(91.2)	(89.9)
15-29	Population	14,247,890	7,477,081	6,770,809	340,227	178,197	162,030
	Literates	11,060,357	6,435,890	4,624,467	291,913	159,704	132,209
	Literacy rate	(77.6)	(86.1)	(68.3)	(85.8)	(89.6)	(81.6)
30-44	Population	10,629,518	5,514,675	5,114,843	282,798	142,844	139,954
	Literates	6,709,301	4,203,305	2,505,996	197,117	111,462	85,655
	Literacy rate	(63.1)	(76.2)	(49.0)	(69.7)	(78.0)	(61.2)
45-59	Population	5,623,141	2,924,019	2,699,122	156,062	79,754	76,308
	Literates	3,056,151	2,050,778	1,005,373	95,703	58,160	37,543
	Literacy rate	(54.3)	(70.1)	(37.2)	(61.3)	(72.9)	(49.2)
60+	Population	3,499,063	1,628,474	1,870,589	98,123	44,616	53,507
	Literates	1,381,194	923,513	457,681	50,716	30,523	20,193
	Literacy rate	(39.5)	(56.7)	(24.5)	(51.7)	(68.4)	(37.7)
Age not stated	Population	47,237	26,740	20,497	517	330	187
	Literates	21,034	13,359	7,675	320	232	88
	Literacy rate	(44.5)	(50.0)	(37.4)	(61.9)	(70.3)	(47.1)

Source: All India -C- Series Tables-2001

It can be seen from the above table that as per 2001 census, in Gujarat State, the highest literacy rate of 83.6 per cent is registered in age group of 7-14 years, followed by 77.6 per cent in age group 15-29 years. In age groups of 30-44, 45-59 and 60+ there percentages are 63.1, 54.3 and 39.5 respectively. Also in the age group 'age not stated' 44.5 per cent population is reported. Thus it can be seen that in the lower age group,

proportion of literate was higher than that in higher age groups. Considering district level study, it can be seen that the same trend of state level is observed in the district. The literacy rates in terms of per cent in the age group of 7-14, 15-29, 30-44, 45-59 and 60+ are 90.6, 85.8, 69.7, 61.3 and 51.7 respectively as per 2001 census. Also state, district study shows that literacy rates at district level in each and every age group is higher than that of state.

LITERACY BY EDUCATION LEVEL-2001 CENSUS

Sl. No	Education level	Gujarat			Navsari (Valsad)		
		Persons	Males	Females	Persons	Males	Females
1	2	3	4	5	6	7	8
1	Literates without any formal education	286,886 (1.0)	168,530 (0.9)	118,356 (1.0)	5,025 (0.6)	2,879 (0.6)	2,146 (0.6)
2	Below Primary	8,084,263 (27.1)	4,576,820 (25.7)	3,507,443 (29.2)	199,422 (24.3)	109,467 (24.0)	89,955 (24.8)
3	Primary	8,076,854 (27.1)	4,557,086 (25.6)	3,519,768 (29.3)	204,846 (25.0)	112,750 (24.7)	92,096 (25.4)
4	Middle	4,423,384 (14.8)	2,833,064 (15.9)	1,590,320 (13.3)	130,100 (15.9)	72,585 (15.9)	57,515 (15.8)
5	Matriculation/ Secondary	4,235,270 (14.2)	2,697,364 (15.1)	1,537,906 (12.8)	137,146 (16.7)	76,979 (16.9)	60,167 (16.6)
6	Higher Secondary	2,409,406 (8.1)	1,492,908 (8.4)	916,498 (7.6)	72,886 (8.9)	38,618 (8.5)	34,268 (9.4)
7	Non-Technical Diploma	17,477 (0.1)	13,673 (0.1)	3,804 (0.0)	701 (0.1)	581 (0.1)	120 (0.0)
8	Technical Diploma or Certificate not equal to degree	407,351 (1.4)	293,339 (1.6)	114,012 (1.0)	16,782 (2.0)	12,010 (2.6)	4,772 (1.3)
9	Graduate and above	1,875,741 (6.3)	1,192,415 (6.7)	683,326 (5.7)	51,890 (6.3)	30,006 (6.6)	21,884 (6.0)
10	Unclassified	11,118 (0.0)	8,074 (0.0)	3,044 (0.0)	348 (0.0)	233 (0.1)	115 (0.0)

Source: All India -C- Series Tables-2001

The above statement shows number and percentage of literates in nine different education levels.

In the state, as per 2001 census, there were 286,886(1.0 per cent) literates who have no formal education, while in Navsari 5,025 (0.6 per cent) literates have no formal education. As per 2001 census, 27.1 per cent literates have below primary level of education in the state, the same proportion was also recorded for primary level of education. In Navsari as per 2001 census, 24.3 per cent have below primary level of education and 25.0 per cent have primary level of education, while 8.1 per cent

literates in the state and 8.9 per cent literates in Navsari have attained higher secondary level of education. The proportion of literates having graduate and above level of education was 6.3 per cent in the state and also in Navsari district . The proportion of literates having technical diploma or certificate not equal to degree is 1.4 per cent in the state and 2.0 per cent in the district. There were 17, 477 (0.1 per cent) persons in the state having non technical diploma the same is recorded at 701 (0.1 per cent) persons in the district. In 2001 there were 11,118 literates in Gujarat and 348 literates in the district in the category titled "Unclassified".

ANNEXURE- VIII

DISTRIBUTION OF DIFFERENT MOTHER TONGUES RETURNED IN 1991 CENSUS

Sl. No.	Mother Tongue	2001 Census			
		Gujarat		Navsari (Valsad)	
		Numbers of persons who returned the mother tongue	Percentage to total Population	Numbers of persons who returned the mother tongue	Percentage to total Population
1	2	3	4	5	6
1	Gujarati	42,743,186	84.4	930,180	75.7
2	Dhodia	159,591	0.3	67,350	5.5
3	Konkani	190,342	0.4	51,505	4.2
4	Kokna/kokni/kukna	98,512	0.2	46,284	3.8
5	Marathi	759,375	1.5	37,279	3.0
6	Hindi	2,059,380	4.1	36,523	3.0
7	Varli	173,055	0.3	12,703	1.0
8	Gamti/gavit	282,753	0.6	6,904	0.6
9	Urdu	550,497	1.1	4,307	0.3
10	Sindhi	297,234	0.6	3,604	0.2
11	Bhili/bhilodi	768,922	1.5	2,883	0.2
12	Telugu	68,026	0.1	2,619	0.2
13	Marwari	206,895	0.4	1,763	0.1
14	Chodhari	208,755	0.4	1,351	0.1
15	Rajasthani	52,428	0.1	1,103	0.1
16	Vasava	412,943	0.8	921	0.1
17	Bengali	40,767	0.1	919	0.1
18	Malayalam	66,755	0.1	855	0.1
19	Dangi	134,985	0.3	823	0.1
20	Oriya	121,839	0.2	615	0.1
	Total of Other Mother Tongues	1,274,777	2.5	18,972	1.5
	All Mother Tongues Total	50,671,017	100.0	1,229,463	100.0

Source: Gujarat State District Profile 2001

As per 2001 census in the district, 75.7 per cent persons have returned Gujarati as their mother tongue followed by 5.5 per cent who have returned Dhodia as their mother tongue. In the state, Gujarati is returned by 84.4 per cent and Dhodia is returned by 0.3 per cent of population. In the district Konkani and Kokna/Kokni/Kukna are returned by 4.2 per cent and 3.8 per cent of population respectively, while Marathi and Hindi each is reported by 3.0 per cent of population and Varli is reported by 1.0

per cent of population. In the state Konkani, Kokna/Kokni/Kukna, Marathi, Hindi and Varli are returned by 0.4 per cent, 0.2 per cent, 1.5 per cent, 4.1 per cent and 0.3 per cent of population respectively. In the state, Hindi and Bhili/Bhilodi are reported by 4.1 per cent and 1.5 per cent of population respectively. The proportion of other languages reported as mother tongues in the state as well as in the district is not so much significant.