



Census of India 2011

CHHATTISGARH

SERIES-23

PART XII-B

DISTRICT CENSUS HANDBOOK

DHAMTARI

VILLAGE AND TOWN WISE

PRIMARY CENSUS ABSTRACT (PCA)



2011

DIRECTORATE OF CENSUS OPERATIONS
CHHATTISGARH

INDIA
CHHATTISGARH
DISTRICT DHAMTARI

KILOMETRES

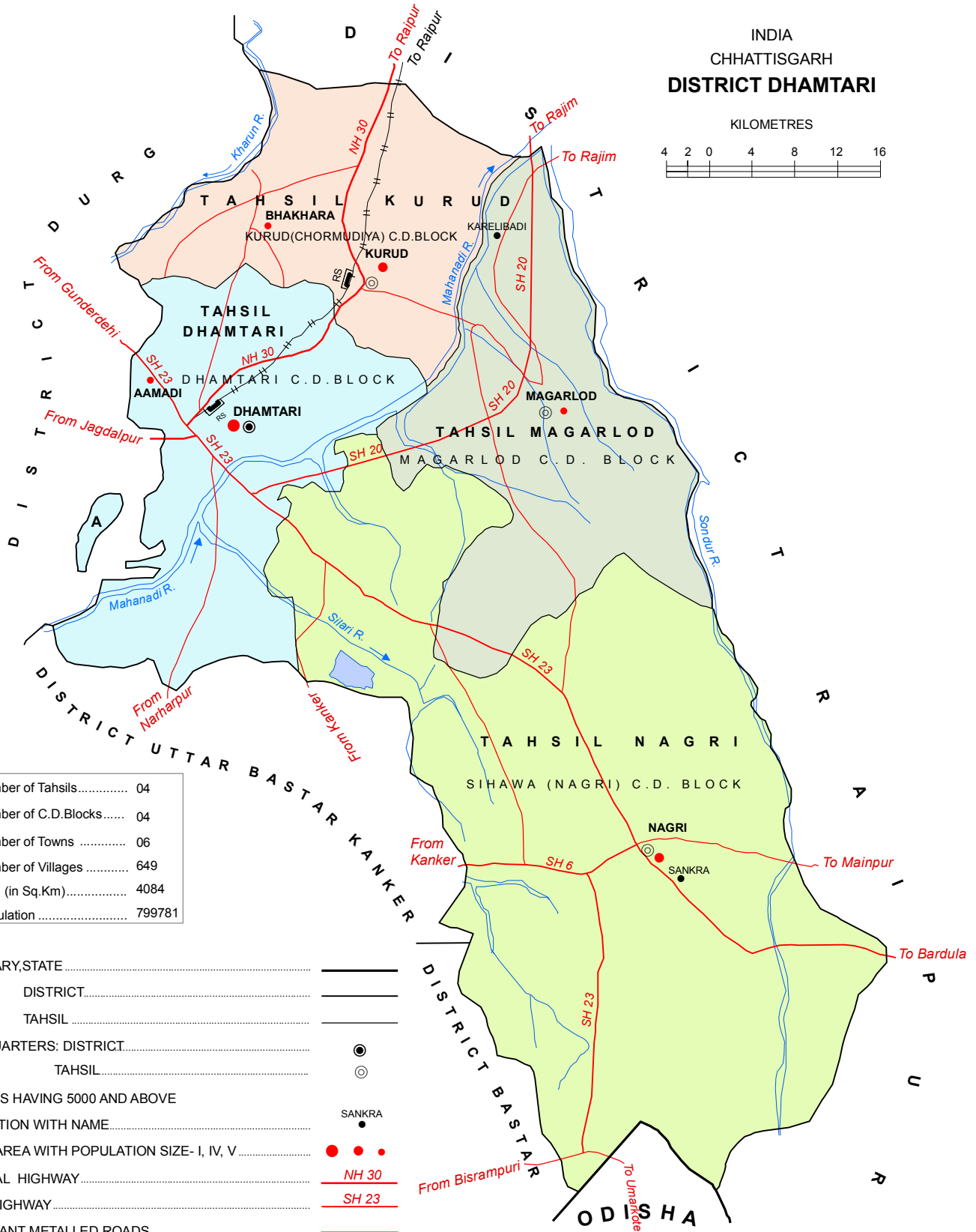
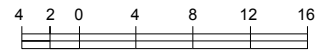

| | |
|---------------------------------|--------|
| Total Number of Tahsils..... | 04 |
| Total Number of C.D.Blocks..... | 04 |
| Total Number of Towns | 06 |
| Total Number of Villages | 649 |
| Total Area (in Sq.Km)..... | 4084 |
| Total Population | 799781 |

| | |
|---|--------------|
| BOUNDARY, STATE | ————— |
| " DISTRICT | ————— |
| " TAHSIL | ————— |
| HEADQUARTERS: DISTRICT | ⊙ |
| " TAHSIL | ⊙ |
| VILLAGES HAVING 5000 AND ABOVE POPULATION WITH NAME | ● |
| URBAN AREA WITH POPULATION SIZE- I, IV, V | ● ● ● |
| NATIONAL HIGHWAY | <u>NH 30</u> |
| STATE HIGHWAY | <u>SH 23</u> |
| IMPORTANT METALLED ROADS | — |
| RAILWAY LINE WITH STATION, NARROW GAUGE | RS |
| RIVER AND STREAM | ~~~~~ |
| WATER FEATURES: POND | ⬢ |

A - PART OF TAHSIL / DISTRICT DHAMTARI

District Headquarters is also the Tahsil/C.D.Block Headquarters.
Tahsil Headquarters is also the C.D.Block Headquarters.
C.D.Block boundary is co-terminus with Tahsil boundary.



CENSUS OF INDIA 2011

CHHATTISGARH

SERIES-23

PART XII - B

DISTRICT CENSUS HANDBOOK

DHAMTARI

**VILLAGE AND TOWN WISE
PRIMARY CENSUS ABSTRACT (PCA)**



2011

**Directorate of Census Operations
CHHATTISGARH**

MOTIF



Gangrel Dam

Gangrel Dam, also known as Ravishankar Dam, is a popular tourist spot of Dhamtari District. Built across the Mahanadi River, it is located at a distance of approximately 15 kms from district Headquarters and 90 kms from State Headquarters. The full reservoir level of this dam is 348.70 meters. This 1246 meters long dam has got 14 gates which control the flow of water to the down stream districts of Chhattisgarh and to the State of Odisha.

The reservoir also features a Gangrel Hydel Power Project of 10 MV capacity which generates power for nearby regions. Gangrel Dam holds 15,000 cusec water and is linked with Hirakud Dam in Orissa. It is also the biggest and the longest dam in the State of Chhattisgarh.

Contents

| | | Pages |
|----|---|-------|
| 1 | Foreword | 1 |
| 2 | Preface | 3 |
| 3 | Acknowledgement | 5 |
| 4 | History and Scope of the District Census Handbook | 6 |
| 5 | Brief History of the District | 8 |
| 6 | Administrative Setup | 10 |
| 7 | District Highlights - 2011 Census | 12 |
| 8 | Important Statistics | 13 |
| 9 | Section - I Primary Census Abstract (PCA) | |
| | (i) Brief note on Primary Census Abstract | 16 |
| | (ii) District Primary Census Abstract | 21 |
| | (iii) Appendix to District Primary Census Abstract Total, Scheduled Castes and Scheduled Tribes Population - Urban Block wise | 29 |
| | (iv) Primary Census Abstract for Scheduled Castes (SC) | 37 |
| | (v) Primary Census Abstract for Scheduled Tribes (ST) | 45 |
| | (vi) Rural PCA-C.D. blocks wise Village Primary Census Abstract | 53 |
| | (vii) Urban PCA-Town wise Primary Census Abstract | 133 |
| 10 | Section -II Tables based on Households Amenities and Assets (Rural /Urban) at District and Sub-District level. | |
| | (i) Table -1: Households by Ownership status and by Number of Dwelling rooms occupied in the District, 2011 | 155 |

| | | | |
|--------|-----------|--|-----|
| (ii) | Table -2: | Percentage distribution of Households living in Permanent, Semi permanent and Temporary houses, 2011 | 156 |
| (iii) | Table -3: | Number and Percentage of Households by main source of Drinking water, 2011 | 158 |
| (iv) | Table -4: | Number and Percentage of Households by main source of Lighting, 2011 | 160 |
| (v) | Table -5: | Number and Percentage of Households by type of Latrine facility, 2011 | 162 |
| (vi) | Table -6: | Number and Percentage of Households by type of Drainage connectivity for waste water outlet, 2011 | 164 |
| (vii) | Table -7: | Number and Percentage of Households by availability of Kitchen facility, 2011 | 165 |
| (viii) | Table -8: | Number and Percentage of Households by type of fuel used for Cooking, 2011 | 166 |
| (ix) | Table -9: | Number and Percentage of Households availing Banking services and number of Households having each of the specified Assets, 2011 | 168 |

FOREWORD

The District Census Handbook (DCHB) is an important publication of the Census Organization since 1951. It contains both Census and non Census data of urban and rural areas for each District. The Census data provide information on demographic and socio-economic characteristics of population at the lowest administrative unit i.e. of each Village, Town and Ward of the District. The Primary Census Abstract (PCA) part of this publication contains Census data including data on household amenities collected during 1st phase of the Census i.e. House Listing and Housing Census. The non Census data presented in the DCHB is in the form of Village Directory and Town Directory contain information on various infrastructure facilities available in the village and town viz; education, medical, drinking water, communication and transport, post and telegraph, electricity, banking, and other miscellaneous facilities. Later on, the Telegraph Services were closed by the Government of India on 15th July, 2013. The data of DCHB are of considerable importance in the context of planning and development at the grass-root level.

2. In the 1961 Census, DCHB provided a descriptive account of the District, administrative statistics, Census tables and Village and Town Directory including Primary Census Abstract. This pattern was changed in 1971 Census and the DCHB was published in three parts: Part-A related to Village and Town Directory, Part-B to Village and Town PCA and Part-C comprised analytical report, administrative statistics, District Census tables and certain analytical tables based on PCA and amenity data in respect of Villages. The 1981 Census DCHB was published in two parts: Part-A contained Village and Town Directory and Part-B the PCA of Village and Town including the SCs and STs PCA up to Tahsil/Town levels. New features along with restructuring of the formats of Village and Town Directory were added. In Village Directory, all amenities except electricity were brought together and if any amenity was not available in the referent Village, the distance in broad ranges from the nearest place having such an amenity, was given.

3. The pattern of 1981 Census was followed by and large for the DCHB of 1991 Census except the format of PCA. It was restructured. Nine-fold industrial classification of main workers was given against the four-fold industrial classification presented in the 1981 Census. In addition, sex wise population in 0-6 age group was included in the PCA for the first time with a view to enable the data users to compile more realistic literacy rate as all children below 7 years of age had been treated as illiterate at the time of 1991 Census. One of the important innovations in the 1991 Census was the Community Development Block (CD Block) level presentation of Village Directory and PCA data instead of the traditional Tahsil/Taluk/PS level presentation.

4. As regards DCHB of 2001 Census, the scope of Village Directory was improved by including some other amenities like banking, recreational and cultural facilities, newspapers & magazines and 'most important commodity' manufactured in a Village in addition to prescribed facilities of earlier Censuses. In Town Directory, the statement on Slums was modified and its coverage was enlarged by including details on all slums instead of 'notified slums'.

5. The scope and coverage of Village Directory of 2011 DCHB has been widened by including a number of new amenities in addition to those of 2001. These newly added amenities are: Pre-Primary School, Engineering College, Medical College, Management Institute, Polytechnic, Non-formal Training Centre, Special School for Disabled, Community Health Centre, Veterinary Hospital, Mobile Health Clinic, Medical Practitioner with MBBS Degree, Medical Practitioner with no degree, Traditional Practitioner and faith Healer, Medicine Shop, Community Toilet, Rural Sanitary Mart or Sanitary Hardware Outlet in the Village, Community Bio- gas, Sub Post Office, Village Pin Code, Public Call Office, Mobile Phone Coverage, Internet Cafes/ Common Service Centre, Private Courier Facility, Auto/Modified Autos, Taxis and Vans, Tractors, Cycle-pulled Rickshaws, Carts driven by Animals, Village connected to National Highway, State Highway, Major District Road, and Other District Road, Availability of Water Bounded Macadam Roads in Village, ATM, Self-Help Group, Public Distribution System(PDS) Shop, Mandis/Regular Market, Weekly Haat, Agricultural Marketing Society, Nutritional Centers (ICDS), Anganwadi Centre, ASHA (Accredited Social Health Activist), Sports Field, Public Library, Public Reading Room, Assembly Polling station, Birth & Death Registration Office. In the Town Directory, seven Statements containing the details and the data of each Town have been presented viz.: (i) Status and Growth History of Towns, (ii) Physical Aspects and Location of Towns, (iii) Civic and other Amenities (iv) Medical Facilities, (v) Educational, Recreational & Cultural Facilities, (vi) Industry & Banking, and (vii) Civic & other amenities in Slums respectively. CD Block wise data of Village Directory and Village PCA have been presented in DCHB of 2011 Census as presented in earlier Census.

6. The data of DCHB 2011 Census have been presented in two parts, Part-A contains Village and Town Directory and Part-B contains Village and Town wise Primary Census Abstract. Both the Parts have been published in separate volumes in 2011 Census.

7. The Village and Town level amenities data have been collected, compiled and computerized under the supervision of Smt. Renu G Pillay, Joint Secretary & Director of Census Operation, Chhattisgarh. The task of Planning, Designing and Co-ordination of this publication was carried out by Dr. Pratibha Kumari, Assistant Registrar General (SS) under the guidance & supervision of Dr. R.C.Sethi, Ex-Addl. RGI and Shri Deepak Rastogi present Addl.RGI. Shri A.P. Singh, Deputy Registrar General, (Map) provided the technical guidance in the preparation of maps. Shri A.K. Arora, Joint Director of Data Processing Division under the overall supervision of Shri M.S.Thapa, Addl. Director (EDP) provided full cooperation in preparation of record structure for digitization and validity checking of Village and Town Directory data and the programme for the generation of Village Directory and Town Directory including various analytical inset tables as well as Primary Census Abstract (PCA). The work of preparation of DCHB, 2011 Census has been monitored in the Social Studies Division. I am thankful to all of them and others who have contributed to bring out this publication in time.

(C.Chandramouli)
Registrar General &
Census Commissioner, India

New Delhi.

Dated:- 16-06-2014

PREFACE

The District Census Handbook (DCHB) brought out in each decennial census since 1951 Census by the Census Organisation is an important publication which provides detailed Census and non Census information from village and town level to district level. The Primary Census Abstract (PCA) part of this publication contains census data including data on household amenities collected during the 1st phase of Census i.e. House listing and Housing Census. The non-census data (presented in another part) is in the form of village directory and town directory and it contains information on infrastructural facilities available in each village and town within the district. This includes details on educational and medical facilities, drinking water, communication and transport, post, electricity, banking etc. The data provided in DCHBs are important in the context of planning and development at grass root level. This publication is brought out separately for each district of the State.

The DCHB was initially confined to a few Census tables and Primary Census Abstract (PCA) of each village and town within the district. Thereafter, its scope and coverage was enlarged in each subsequent Census. The DCHB published in 1961 Census provided a descriptive account of the district, administrative statistics, Census tables and village and town directory including PCA. The 1971 Census-DCHB series was in three parts: Part-A related to village and town directory, part-B to village and town PCA and Part-C comprised analytical report, administrative statistics, district census tables and certain analytical tables based on PCA and amenities data in respect of villages.

The 1981 Census-DCHB was in two parts: Part-A contained village and town directory and Part-B the PCA of villages and towns including the SCs and STs PCA up to tehsil/town levels. The village and Town directory formats were restructured. In Village Directory, all amenities except electricity were brought together and if any amenity was not available in the referent village, the distance in broad ranges from the nearest place having such an amenity, was given. Information on new items such as adult literacy centers, primary health sub-centers and community health workers in the village were provided. Information on approach to the village was provided for the first time in the village Directory. In the town Directory, a statement (IV-A) on slums was introduced to provide details on civic and other amenities in the notified slums of Class I and Class II towns.

The 1991 Census DCHB followed the presentation of 1981 Census, but the format of PCA was restructured. A Nine-fold industrial classification of main workers was given against the four-fold industrial classification presented in the 1981 Census. In addition, sex-wise population in 0-6 age group was included in the PCA for the first time with a view to enable data users to compile more realistic literacy rate as all children below 7 years of age had been treated as illiterate at the time of the 1991 Census. One of the important innovations in the 1991 Census was the Community Development Block (CD block) level presentation of village directory and PCA data instead of the traditional tahsil/taluk/PS level presentation.

The 2001 Census DCHB was more exhaustive in nature. The village Directory was enlarged by including a number of other facilities like banking, recreational and cultural facilities, news-papers and magazines and 'the most important commodity' manufactured in villages. In town Directory, the statement on slums was modified and its coverage enlarged by including details on all slums instead of only 'Notified slums'. Two more additions were inclusion of 'motif' highlighting significant characteristic of the district and brief analytical notes as annexures. An eight digit permanent location code number (PLCN) was assigned to all the villages and towns keeping in view future needs.

The coverage of Village Directory of 2011 DCHB has been further widened by including a number of new amenities in addition to those of 2001 Census. These newly added amenities are: Pre-Primary School, Engineering College, Medical College, Management Institute, Polytechnic, Non-formal Training Centre, Special School for Disabled, Community Health Centre, Veterinary Hospital, Mobile Health Clinic, Medical

Practitioner with MBBS Degree, Medical Practitioner with no degree, Traditional Practitioner and faith Healer, Medicine Shop, Community Toilet, Rural Sanitary Mart or Sanitary Hardware Outlet in the Village, Community Bio- gas, Sub Post Office, Village Pin Code, Public Call Office, Mobile Phone Coverage, Internet Cafes/ Common Service Centre, Private Courier Facility, Auto/Modified Autos, Taxis and Vans, Tractors, Cycle-pulled Rickshaws, Carts driven by Animals, Village connected to National Highway, State Highway, Major District Road, and Other District Road, Availability of WBM Roads in Village, ATM, Self-Help Group, Public Distribution System(PDS) Shop, Mandis/Regular Market, Weekly Haat, Agricultural Marketing Society, Nutritional Centers (ICDS), Anganwadi Centre, ASHA (Accredited Social Health Activist), Sports Field, Public Library, Public Reading Room, Assembly Polling station, Birth & Death Registration Office. In Town Directory, all seven Statements of 2001 Census were retained. CD Block wise data of Village Directory and Village PCA are presented in DCHB, as presented in previous Censuses.

The data of DCHB, 2011 Census have been presented in two parts, Part-A contains Village and Town Directory and Part-B contains Village and Town wise Primary Census Abstract. The two parts have been published in separate volumes.

The Non-Census data or village and town level amenities data for DCHB was collected in Village Directory Schedule and Town Directory Schedule designed and sent by the Office of the Registrar General & Census Commissioner, India. The blank schedules were sent to village level officials through their respective tahsil offices in case of villages and to town authorities in case of towns. The data compiled and supplied by them were compared with the data published in 2001 Census and also cross checked with the information obtained from various departments of State Government. An attempt was made to reconcile the discrepancies to make it more reliable. The digitization of VD & TD data and validity checks were done in-house. It must be noted that the village wise area figures presented in the PCA are based on information supplied by village level revenue officials in Village Directories and the total given for the CD Block levels is the total of the area figures of villages coming under it. In the case of district and State area totals shown are based on the information furnished by the Survey of India, Govt. of India. Therefore, the total area of district may not match the total of area figures of the villages of the respective tahsils and districts. I am thankful to all the village and town level officials, respective tahsil and town authorities and district administration of State Government for their co-operation in accomplishing this task.

I express my sincere gratitude to Dr. C. Chandramouli, Registrar General & Census Commissioner, India for his valuable guidance and support. The task of planning and designing of DCHB was carried out by Dr. Pratibha Kumari, ARG(SS) in Social Studies Division of ORGI under the guidance and supervision of Shri Deepak Rastogi, Addl. RGI. Shri A.P. Singh, DRG (Map), provided technical guidance in preparation of Maps. Shri A.K. Arora, Joint Director (DP Division) under the overall supervision of Shri M.S. Thapa, Addl. Director (EDP) provided full co-operation in preparation of record structure for digitization and validity checks of Village and Town Directory data and the program for the generation for cross classified tables. I am thankful to all of them.

The data presented in DCHB together with drafting of DCHB reports, preparation of maps, manuscripts and its printing as per the guidelines of ORGI required concerted efforts of a team comprised of Shri Jose T. Varghese, Dr. I.C. Agrawal, Deputy Directors, Shri C.M. Joshi, Shri R. Patel, Dr. P.K. Sao, Assistant Directors, Smt. Rajni Jose and Shri Hirendra Kumar Sinha, Senior Compilers, Shri Mrigendra Bahadur Singh, Compiler of this Census Directorate. I express my appreciation for their untiring work.

Renu G Pillay

Joint Secretary & Director

Raipur

Dated: 14 July, 2014

ACKNOWLEDGEMENT

Drafting, Editing & Finalization of DCHB Manuscripts

| | |
|-----------------------|-----------------|
| Shri Jose T.Varghese | Deputy Director |
| Shri I.C.Agrawal | Deputy Director |
| Shri C.M. Joshi | Asstt. Director |
| Shri R. Patel | Asstt. Director |
| Dr. Pradeep Kumar Sao | Asstt. Director |

Scrutiny, Validity Checks, Digitization of Village & Town Directory Data

| | |
|------------------------------|--------------|
| Smt. Rajni Jose | Sr. Compiler |
| Shri Hirendra Kumar Sinha | Sr. Compiler |
| Shri Mrigendra Bahadur Singh | Compiler |

Supervision of Data Entry of Village Directory Data

| | |
|-------------------|----------------------|
| Shri K. Manoharan | Asstt. Director(EDP) |
|-------------------|----------------------|

Preparation of DCHB Maps

| | |
|-----------------------|------------------|
| Shri Dharmendra Kumar | Geographer |
| Shri O.S. Shukla | Senior Draftsman |
| Shri Rajesh Barange | Senior Draftsman |

In-house Printing of DCHBs

| | |
|--------------|-----|
| Sh. Aktu Ram | MTS |
|--------------|-----|

ORGI- Data Processing Division

| | |
|----------------------------|----------------|
| Shri Jaspal Singh Lamba | DD (EDP) |
| Ms. Usha | AD (EDP) |
| Shri Anurag Gupta | DPA Grade 'A' |
| Shri Mukesh Kumar Mahawar | DPA Grade 'A' |
| Ms. Shaghufta Nasreen Bhat | DPA Grade 'A' |
| Ms. Shashi Seth | Sr. Supervisor |
| Shri Khem Verma Jadon | Sr. Consultant |
| Ms. Archana Khare | Jr. Consultant |
| Shri Yashwant Singh | Jr. Consultant |

HISTORY AND SCOPE OF THE DISTRICT CENSUS HANDBOOK

The need of data at the grass root level for the administrative and planning purposes at sub micro level as well as academic studies prompted the innovation of District Census Handbook. District Census Handbook is a unique publication from the Census organization which provides most authentic details of census and non-census information from village and town level to district level. The District Census Handbook was firstly introduced during the 1951 Census. It contains both census and non census data of urban as well as rural areas for each district. The census data contain several demographic and socio-economic characteristics of the lowest administrative unit i.e. of each village and town and ward of the district. The non census data comprise of data on availability of various civic amenities and infrastructural facilities etc. at the town and village level which constitute Village Directory and Town Directory part of the DCHB. The data of DCHB are of considerable importance in the context of planning and development at grass-root level.

In 1961 census DCHB provided a descriptive account of the district, administrative statistics, census tables and village and town directory including Primary Census Abstract. This pattern was changed in 1971 Census and the DCHB was published in three parts: Part-A related to village and town directory, Part-B to village and town PCA and Part-C comprised analytical report, administrative statistics, district census tables and certain analytical tables based on PCA and amenity data in respect of villages. The 1981 census DCHB was published in two parts: Part-A contained village and town directory and Part-B the PCA of village and town including the SCs and STs PCA up to tahsil/town levels. New features along with restructuring of the formats of village and town directory were added into it. In Village Directory, all amenities except electricity were brought together and if any amenity was not available in the referent village, the distance in broad ranges from the nearest place having such an amenity, was given.

The pattern of 1981 census was followed by and large for the DCHB of 1991 Census except the format of PCA. It was restructured. Nine-fold industrial classification of main workers was given against the four-fold industrial classification presented in the 1981 census. In addition, sex wise population in 0-6 age group was included in the PCA for the first time with a view to enable the data users to compile more realistic literacy rate as all children below 7 years of age had been treated as illiterate at the time of 1991 census. One of the important innovations in the 1991 census was the Community Development Block (CD Block) level presentation of village directory and PCA data instead of the traditional tahsil/taluk/PS level presentation.

As regards DCHB of 2001 Census, the scope of Village Directory was improved by including some other amenities like banking, recreational and cultural facilities, newspapers & magazines and 'most important commodity' manufactured in a village in addition to prescribed facilities of earlier censuses. In Town Directory, the statement on Slums was modified and its coverage was enlarged by including details on all slums instead of 'notified slums'.

The scope and coverage of Village Directory of 2011 DCHB has been widened by including a number of new amenities in addition to those of 2001. In the Town Directory, seven Statements containing the details and the data of each town have been presented viz.:(i)-Status and Growth History of towns,(ii)-Physical Aspects and Location of Towns,(iii)-Civic and other Amenities,(iv)-Medical Facilities,(v)-Educational, Recreational & Cultural Facilities,(vi)-Industry & Banking, and (vii)-Civic & other amenities in Slums respectively. CD Block wise data of Village Directory and Village PCA have been presented in DCHB of 2011 census as presented in earlier census. The data of DCHB 2011 Census have been presented in two parts, Part-A contains Village and Town Directory and Part-B contains Village and Town wise Primary Census Abstract. Both the Parts have been published in separate volumes in 2011 Census.

BRIEF HISTORY OF THE DISTRICT

Dhamtari district was constituted by dividing Raipur district and it included three Tahsils Kurud, Dhamtari and Nagri according to the then Madhya Pradesh State Government Notification No. 1239-F-20, August 92-VII, Sha dated 2nd July 1998. Its head-quarter is Dhamtari(M). It is said that the present name of Dhamtari (Sacred Kund) originates from Dharamtarai phraseology. Some villages which end with the word Tarai are within 8 kms. of Dhamtari town.

The district is surrounded by Raipur district in North, North-East, East and South-East directions. Durg and Uttar Bastar Kanker districts are to the West. To the South lies Uttar Bastar Kanker and Bastar districts and also touches boundary of Odisha State. Mahanadi is the principal river of this district and Mahanadi is so far named as Kankannadi, Chitrotpala, Neelotpala, Mandvahini, Jairath etc. Its tributaries are Sendur, Paury, Sondur, Joan, Kharun and Shivnath. The fertility of lands of Dhamtari district can be attributed to the presence of these rivers. The chief crop of this district and the adjoining areas is Paddy. Ravishankar Sagar dam that irrigates almost 57000 Hectare of land, also acts as a main supply unit of safe drinking water resource for the State capital Raipur. Asia's first ever Siphon dam was built in the district in the year 1914 at Madamsilli. Besides Madamsilli, Sondhur dam, Dudhawa dam are other water resources located in the district.

A separate mention of Dhamtari in the history is obscure, although the glorious history of Raipur includes the history of Dhamtari. Ever since the time, Dhamtari was an integral part of South Koushal. It is recorded in Huiensang's report that present Dhamtari was a part of the Satwahan Rulers of the South. The excavation of Sirpur, which has a vast store of implements, instruments and gold coins found in Khairtal village of Raipur, indicates Gupta's Rule in this region. The famous rock inscription of Allahabad by Samudragupta shows that the king first captured, Mahendra of Koushal, Vyagh Raj of Mahakantar and several other kings of the South, and afterwards left them independent and returned their kingdoms back. Vyagh Raj was a feudatory prince who had a son named Jayant who was a prince of Kalp dynasty. The literary meaning of Mahakantar is a vast forest which was a part of Sihawa of Dhamtari Tahsil.

As is evident from available literature, in the beginning of the 12th century, the Kalchuris established their domain over this region. The rock-inscriptions of Ratanpur by Jajaldeo I, indicates that the capital of Kalchuris was Tumman which is 41 kms north of Ratanpur. After the rule of Kalchuri King Sihan (1355-1375), the Kalchuri Dynasty of Ratanpur was divided into two branches. The junior branch established a separate state whose capital was Raipur and Dhamtari was a part of it. According to rock-inscriptions between 1402 and 1414, King Brahmadeo ruled over this region. The last ruler of Kalchuri dynasty was Amar Singh Deo who was dethroned by Bhonsles in the 1750. After his death in 1753, the Maratha ruler occupied the Parganas. From then upto 1818, it was under Maratha rule. It is believed that the ancient temples in Dhamtari were

renovated during the Maratha Period. In 1757, Bimbaji took over as the leader of Maratha rule and by his stern action, brought several changes in this region. After the death of Bimbaji in 1787, Anandi Bai with the help of Vithal Deokar ruled over this State.

A fierce battle was fought between Maratha ruler Appa Rao and the Britishers at Sitabardi of Nagpur in 1817. The battle was won by the Britishers and according to a part of the treaty with Appa Rao and the Britishers Chhattisgarh state came under British Rule. Captain Edmond was the first British Officer to take over the administration of Chhattisgarh state which included Dhamtari and Raipur. For 12 years between 1818 to 1830, Chhattisgarh was the Protected State of the British rule. In 1830, when Raghoji attained adulthood and became a major, the administration of Chhattisgarh State was given to him. Raghoji III died on 11th December, 1853 without any heir. As a result, this State was annexed by the British. Captain Eliot was the first Officer-in charge of Chhattisgarh.

After the revolution of 1857, the growing dissent among the people was reflected in religious and social reforms. Many voluntary organisations were formed. The main organizations were Literary and Scientific Association, Malini Reading Club, People Teachers Assosiation and Chhattisgarh Bal Samaj. In 1918, in Dhamtari, under the chairmanship of Vaman Rao Lakhe, a political conference was organized. A second conference was held in Dhamtari under the chairmanship of Dada Saheb Khapardey. On 20th December 1920, after the visit of Mahatama Gandhi in 1919, District Congress Committee was organized and the first Chairman was Barrister Thakkar and the first secretary was Ravishankar Shukla. In the later years' the district played an important role in Non-co-operation movement, Civil Disobedience Movement, Jungle Satyagarh.

ADMINISTRATIVE SETUP

Dhamtari(M) is the administrative headquarters of the district. The district is situated in the lower central part of the State. The district is in fertile plains irrigated by Mahanadi river and its tributaries. The Satpura range of mountains, popularly known as *Sihawa Pahad* is to the east and the State capital town Raipur is to the north of the district. The nearest airport is at the State capital, Raipur. Dhamtari is connected to Raipur by road and train.

The district is divided into 4 tahsils, Kurud, Magarlod, Dhamtari and Nagri and also equal number of CD Blocks. It has 6 Statutory towns. These are Bhakhara (NP), Kurud(NP), Magarlod(NP), Aamadi(NP), Dhamtari(M), and Nagari(NP). There are 649 villages (537 revenue villages and 112 forest villages). The tahsil-wise number of towns and villages in the district is given below:

| SI No. | Tahsil | Statutory Towns | Village | | SI No. | Tahsil | Statutory Towns | Village | |
|--------|----------|-----------------|---------|--------|--------|--------------|-----------------|------------|------------|
| | | | Revenue | Forest | | | | Revenue | Forest |
| 1 | Kurud | 2 | 132 | 0 | 3 | Dhamtari | 2 | 148 | 6 |
| 2 | Magarlod | 1 | 98 | 16 | 4 | Nagri | 1 | 159 | 90 |
| | | | | | | Total | 6 | 537 | 112 |

The district is the basic territorial unit of administration in the State. The Collector, as the head of district administration is the key-functionary of the Government, having vast powers and responsibilities. He is the link between the State Government and the people. He is the custodian of Law and Order.

He is the Chief Executive Officer of the district and as such he exercises general supervision over various departments. Co-ordination of the activities of various Departments, control over local-self governing bodies, execution of Government schemes and other activities, concerning panchayats, census, election and relief measures in time of emergencies like floods, famine and epidemics, etc. also come within his preview.

The narrative on the organisational set-up of the collectorate may be divided into three main parts, viz.(i) land revenue, land-records including consolidation of land and other allied matters. (ii) law and order and (iii) Development.

The Collector is assisted by Joint/ Deputy Collectors, Tahsildars, Naib Tahsildars, Revenue Inspectors and Patwaris. The Collector is also associated

with a number of other committees in the district. The most important among them is the District Advisory Committee. The Collector is also vested with statutory powers under the Excise Act, so as to enable him to implement the excise and prohibition policy of the Government. The Superintendent of Police is the head of police department at the district headquarters, In order to facilitate proper and smooth law and order administration there are police stations in the district.

The Judiciary is independent. At the district level, there is a District Court headed by the District and Session Judge. The District and Session Judge is assisted by Civil Judges who are posted at tahsil level.

District Highlights-2011 Census

- Dhamtari district is located in the lower central part of Chhattisgarh State.
- The district ranks 13th in the State in terms of population size.
- The decadal growth rate of population of the district is 13.2 percent.
- The percentage of urban population is 18.7 percent (5.5 percentage point higher than that of the 2001 Census)
- The proportion of Child population (0-6 age group) is 12.7 percent. It has declined by 3.8 percent point during the decade.
- The percentage of Scheduled Castes population to total population is 7.3 whereas, that of the Scheduled Tribes population is 26.0 .
- Density wise the district is ranked 7th in the state.
- The literacy rate of the district increased by 3.5 percentage point during the decade. Total literacy rate is now 78.4%. Female literacy rate of the district is 69.1%.
- Sex-ratio is 1,010 in the district.
- The work participation rate of the district is 50.4 percent and occupies 9th position in the State.
- Female work participation of district is 43.9 percent of total female population. The district ranked 10th position in State in female work participation.
- Sankra of Nagri tahsil with 6,681 population is the largest village, whereas Tumakhurd of Dhamtari tahsil with 1 person is the smallest village in the district.
- Dhamtari (M.+OG) is the most populous town with 1,01,677 persons and Magarload(NP) with 6,280 persons is the least populous town in the district.

Important Statistics

| | | State | | District | | |
|---|---------------|---------|------------|------------|---------|------------|
| Number of Villages | Total | | 20,126 | | 649 | |
| | Inhabited | | 19,567 | | 619 | |
| | Uninhabited | | 559 | | 30 | |
| Number of Towns | Statutory | | 168 | | 6 | |
| | Census | | 14 | | - | |
| | Total | | 182 | | 6 | |
| Number of Households | Normal | | 5,633,422 | | 170,590 | |
| | Institutional | | 10,104 | | 154 | |
| | Houseless | | 7,198 | | 207 | |
| Population | Total | Persons | 25,545,198 | | 799,781 | |
| | | Males | 12,832,895 | | 397,897 | |
| | | Females | 12,712,303 | | 401,884 | |
| | Rural | Persons | 19,607,961 | | 650,586 | |
| | | Males | 9,797,426 | | 323,420 | |
| | | Females | 9,810,535 | | 327,166 | |
| | Urban | Persons | 5,937,237 | | 149,195 | |
| | | Males | 3,035,469 | | 74,477 | |
| | | Females | 2,901,768 | | 74,718 | |
| Percentage Urban Population | | | 23.24 | | 18.65 | |
| Decadal Population Growth 2001-2011 | | | | | | |
| | | | Number | Percentage | Number | Percentage |
| | | Persons | 4,711,395 | 22.61 | 93,190 | 13.19 |
| | | Males | 2,358,677 | 22.52 | 45,373 | 12.87 |
| | | Females | 2,352,718 | 22.71 | 47,817 | 13.51 |
| Area (in sq Km.) | | | 135192 | | 4084.00 | |
| Density of Population (Persons per sq Km.) | | | 189 | | 196 | |
| Sex Ratio (Number of females per 1000 males) | Total | | 991 | | 1,010 | |
| | Rural | | 1,001 | | 1,012 | |
| | Urban | | 956 | | 1,003 | |

| Important Statistics | | | | | |
|--|---------|--------------|------------|-----------------|------------|
| | | State | | District | |
| | | Number | Percentage | Number | Percentage |
| Literates | Persons | 15,379,922 | 70.28 | 546,833 | 78.36 |
| | Males | 8,807,893 | 80.27 | 303,924 | 87.78 |
| | Females | 6,572,029 | 60.24 | 242,909 | 69.08 |
| Scheduled Castes | Persons | 3,274,269 | 12.82 | 58,581 | 7.32 |
| | Males | 1,641,738 | 12.79 | 28,887 | 7.26 |
| | Females | 1,632,531 | 12.84 | 29,694 | 7.39 |
| Scheduled Tribes | Persons | 7,822,902 | 30.62 | 207,633 | 25.96 |
| | Males | 3,873,191 | 30.18 | 102,058 | 25.65 |
| | Females | 3,949,711 | 31.07 | 105,575 | 26.27 |
| Workers and Non-Workers | | | | | |
| Total Workers (Main and Marginal) | Persons | 12,180,225 | 47.68 | 402,895 | 50.38 |
| | Males | 7,133,866 | 55.59 | 226,382 | 56.89 |
| | Females | 5,046,359 | 39.7 | 176,513 | 43.92 |
| (i) Main Workers | Persons | 8,241,714 | 32.26 | 335,368 | 41.93 |
| | Males | 5,597,454 | 43.62 | 202,027 | 50.77 |
| | Females | 2,644,260 | 20.8 | 133,341 | 33.18 |
| (ii) Marginal Workers | Persons | 3,938,511 | 15.42 | 67,527 | 8.44 |
| | Males | 1,536,412 | 11.97 | 24,355 | 6.12 |
| | Females | 2,402,099 | 18.9 | 43,172 | 10.74 |
| Non-Workers | Persons | 13,364,973 | 52.32 | 396,886 | 49.62 |
| | Males | 5,699,029 | 44.41 | 171,515 | 43.11 |
| | Females | 7,665,944 | 60.3 | 225,371 | 56.08 |
| Category of Workers (Main & Marginal) | | | | | |
| (i) Cultivators | Persons | 4,004,796 | 32.88 | 135,435 | 33.62 |
| | Males | 2,424,025 | 33.98 | 78,197 | 34.54 |
| | Females | 1,580,771 | 31.32 | 57,238 | 32.43 |
| (ii) Agricultural Labourers | Persons | 5,091,882 | 41.8 | 182,602 | 45.32 |
| | Males | 2,344,549 | 32.87 | 84,297 | 37.24 |
| | Females | 2,747,333 | 54.44 | 98,305 | 55.69 |
| (iii) Workers in household industry | Persons | 187,631 | 1.54 | 7,310 | 1.81 |
| | Males | 113,356 | 1.59 | 3,788 | 1.67 |
| | Females | 74,275 | 1.47 | 3,522 | 2.00 |
| (iv) Other Workers | Persons | 2,895,916 | 23.78 | 77,548 | 19.25 |
| | Males | 2,251,936 | 31.57 | 60,100 | 26.55 |
| | Females | 643,980 | 12.76 | 17,448 | 9.88 |

Section - I

Primary Census Abstract (PCA)

Brief Note on Primary Census Abstract

Introduction:

The Indian Census has the reputation of being one of the best in the world. The first Census in India was conducted in the year 1872. This was conducted at different points of time in different parts of the country. In 1881 a Census was taken for the entire country simultaneously. Since then, Census has been conducted every ten years, without a break. Thus, the Census of India 2011 was the fifteenth in this unbroken series since 1872, the seventh after independence and the second census of the third millennium and twenty first century. The census has been uninterruptedly continued despite of several adversities like wars, epidemics, natural calamities, political unrest, etc.

The Census of India is conducted under the provisions of the Census Act 1948 and the Census Rules, 1990. In Censuses until 1931, a synchronous de-facto method was adopted wherein the Census was conducted throughout the country on a single night. This being a very costly affair and involved the deployment of very large force at one point of time was given up in 1941. Since then the same methodology has been followed in all the Censuses. It is a gigantic operation and considered to be the single largest, complex, peace time administrative exercise in the world.

The Census Operation in India is carried out in two distinct but inter connected phases - the House listing and Housing Census followed by the Population Enumeration. During the first phase of Census 2011 i.e., House listing and Housing Census, the buildings, census houses and households were identified and systematically listed in the House Listing and Housing Census Schedule during the period April to September, 2010 in different States/Union Territories. Apart from listing of houses, some useful data on the amenities available to the households was also collected for assessing condition of human settlements, housing deficits etc.

Censuses prior to Census 2001 had the system of collecting the information through Individual Slip which was a key schedule for every individual. The information collected through slip was then compiled for a household. Some information was also collected in addition to this for the household. During 2001 Census a comprehensive Household Schedule was adopted replacing the individual slip concept. In 2011 Census also similar household schedule was used for canvassing. The scope of demographic, socio-economic parameters has been widened in every census.

2. Population Enumeration - Census 2011:

The field work of the second phase i.e. Population Enumeration was carried out during February-March, 2011. One of the essential features of Population Enumeration in the second phase was that each person was enumerated and her/his individual particulars were collected at a well-defined point of time.

The Census moment and the reference date for the Census of India 2011 was 00:00 hours of 1st March, 2011. The enumeration was conducted from 9th February to 28th February, 2011 along with a revisional round from 1st March,

2011 to 5th March, 2011 synchronously all over the country except for few specific areas of the Jammu & Kashmir, Himachal Pradesh and Uttarakhand states that remain snowbound in February. In these locations the population enumeration was done from 11th September, 2010 to 30th September, 2010 along with a revisional round from 1st October, 2010 to 5th October, 2010. The reference date for the census in snow bound non-synchronous areas of these states was 00.00 hours of the first day of October, 2010. In addition to the coverage during House listing & Housing Census, the enumeration of the Houseless population was carried out on the night of 28th February, 2011, as has been the usual practice. For the purpose of Census, certain areas where the access of the civilian enumerators was not permissible due to security reasons termed as 'Special Charges' such as the Defence and strictly Military/Para-Military areas, including operational areas were also covered. Such areas were not covered during the House listing & Housing Census. In addition to the defence/para-military areas, Special Charges also included certain factory areas, certain colonies, sensitive areas, scientific establishments, etc. These also formed Special Charges as these were not accessible by the usual census enumerator.

3. Quality Assurance:

A Task Force for Quality Assurance (TFQA) functioned under the chairmanship of the RG & CCI. Experienced officers of the different divisions of the organization i.e. Heads and senior officers of the Census Division, Data Processing Division, Map Division, Demography Division and Social Studies Division comprised the TFQA. The Directors of Census Operations were co-opted as members whenever the TFQA discussed the data for their States/Union territories. The main objective of constituting the TFQA was to subject the data to stringent validation checks and ensure its quality before release as it was expedient to be satisfied itself about the quality of data before putting the same in public domain.

The Directors and their senior officers were involved at all levels with respect to the quality and the coverage of their states/Uts. The TFQA intensively scrutinized coverage and content parameters including edit and imputation logic. The most important aspect of the data quality was to ensure complete coverage of all geographical areas especially for the population enumeration phase where the data is disseminated right up to the village level in the rural areas and the ward level in the urban areas. Thus ensuring the complete coverage and correct geographical linkage of each enumeration block was one of the major planks of the quality control, especially for small area population statistics. The content was scrutinized mainly through the process of internal consistency, comparison with similar data in the past and also through validation with likewise data if available, from external sources. Quite often the local knowledge and perception was looked at to understand both the existing and the new emerging trends of population distribution and characteristics. A very comprehensive check and edit mechanism was put in place to objectively examine the preliminary Census 2011 Population Enumeration results and finally clear them for use. The population data was cleared only after the full possible satisfaction of the TFQA.

The entire work relating to the data validation and scrutiny was completed by all the States/Union territories under the overall supervision and monitoring of the Census Division of the Office of the Registrar General, India with active cooperation and support of the Social Studies Division, Data Processing Division, Data Dissemination Division and Map Division.

4. Primary Census Abstract:

The Primary Census Abstract which is important publication of 2011 Census gives basic information on Area, Total Number of Households, Total Population, Scheduled Castes, Scheduled Tribes Population, Population in the age group 0-6, Literates, Main Workers and Marginal Workers classified by the four broad industrial categories, namely, (i) Cultivators, (ii) Agricultural Labourers, (iii) Household Industry Workers, and (iv) Other Workers and also Non-Workers. The characteristics of the Total Population include Scheduled Castes, Scheduled Tribes, Institutional and Houseless Population and are presented by sex and rural-urban residence.

In 1981 census main workers were presented into four categories. As regards 1991 Census, the nine-fold industrial classification of main workers has been given in the Primary Census Abstract. One of the important features of the Primary Census Abstract of 1991 Census was the presentation of population of the age group 0-6 which is continued in 2001 and 2011 Census. All the children of age 6 years or less have been treated as illiterate even if the child is going to a school and may have picked up reading and writing. This will help the data users in better analysis and understanding of the literacy data as the literacy rate is calculated with 7 years and above population and it is referred as effective literacy rate. In 2001 and 2011 census four categories of main workers have been given in the Primary Census Abstract.

5. Level of Presentation of PCA data in District Census Handbooks:

The format of Primary Census Abstract (PCA) adopted in the DCHB of 2001 Census has been continued for 2011 Census as the data on four categories of works have been presented similar to 2001 census. The Primary Census Abstract data in different PCAs are presented at different levels. The level of presentation of Primary Census Abstracts in DCHB is as under:

1. District Primary Census Abstract -District/C.D. Block/Town.
2. Primary Census Abstract for Scheduled Castes- District/C.D. Block/Town.
3. Primary Census Abstract for Scheduled Tribes -District/C.D. Block/Town.
4. Village Primary Census Abstract -C.D. Block/Village wise.
5. Urban Primary Census Abstract- Town/Ward level.

-4-

The PCA Data for villages was presented C.D. Block wise for the first time in 1991 Census. This practice is continued in 2001 and 2011 Census. The term 'Total Population' includes the Scheduled Castes, the Scheduled Tribes, the Institutional and the Houseless populations. An appendix to District

Primary Census Abstract has also been furnished showing urban enumeration block-wise particulars on Total Population, the Scheduled Castes Population and the Scheduled Tribes Population for each town.

6. Area Figures:

The area figures supplied by local revenue authorities of the district in respect of tahsils, Police Stations and by the local bodies in respect of towns are given in square kilometers. The area figures of the villages supplied by the Tahsildars in acres have been converted and shown in hectares. The area figures of the C.D. Block are the total of the village areas coming under each C.D. Block. The area figures for the district are the same as adopted by the Surveyor General of India to maintain uniformity at the national level.

District Primary Census Abstract

DISTRICT PRIMARY

| Location code number | District/ CD Block/ Town | Total/ Rural/ Urban | Area in Square Kilometre | Number of households | Total population (including institutional and houseless population) | | | Population in the age-group 0-6 | | |
|----------------------|--|---------------------|--------------------------|----------------------|---|----------------|----------------|---------------------------------|---------------|---------------|
| | | | | | Persons | Males | Females | Persons | Males | Females |
| | | | | | 6 | 7 | 8 | 9 | 10 | 11 |
| 412 | Dhamtari - District | Total | 4,084.00 | 170,951 | 799,781 | 397,897 | 401,884 | 101,909 | 51,652 | 50,257 |
| | | Rural | 3,985.51 | 138,455 | 650,586 | 323,420 | 327,166 | 84,459 | 42,786 | 41,673 |
| | | Urban | 98.49 | 32,496 | 149,195 | 74,477 | 74,718 | 17,450 | 8,866 | 8,584 |
| | KURUD(CHORMUDIY A) | Total | 563.26 | 39,138 | 197,683 | 98,759 | 98,924 | 25,667 | 13,057 | 12,610 |
| | | Rural | 563.26 | 39,138 | 197,683 | 98,759 | 98,924 | 25,667 | 13,057 | 12,610 |
| | | Urban | 0.00 | - | - | - | - | - | - | - |
| 0112 | DHAMTARI | Total | 469.14 | 38,922 | 183,373 | 91,353 | 92,020 | 22,669 | 11,524 | 11,145 |
| | | Rural | 469.14 | 36,182 | 171,556 | 85,366 | 86,190 | 21,332 | 10,848 | 10,484 |
| | | Urban | 0.00 | 2,740 | 11,817 | 5,987 | 5,830 | 1,337 | 676 | 661 |
| 802052 | Ratna Bandha (OG) WARD NO.-0037 (Rural MDDS CODE:447170) | Urban | NA | 615 | 2,576 | 1,327 | 1,249 | 312 | 169 | 143 |
| 802052 | Rudri (OG) WARD NO.-0038 (Rural MDDS CODE:447171) | Urban | NA | 1,070 | 4,524 | 2,289 | 2,235 | 457 | 230 | 227 |
| 802052 | Shyamtra (OG) WARD NO.-0039 (Rural MDDS CODE:447172) | Urban | NA | 499 | 2,246 | 1,174 | 1,072 | 282 | 131 | 151 |
| 802052 | Arjuni (OG) WARD NO.-0040 (Rural MDDS CODE:447169) | Urban | NA | 556 | 2,471 | 1,197 | 1,274 | 286 | 146 | 140 |
| 0113 | MAGARLOD | Total | 444.17 | 24,884 | 115,150 | 57,387 | 57,763 | 15,707 | 7,917 | 7,790 |
| | | Rural | 444.17 | 24,884 | 115,150 | 57,387 | 57,763 | 15,707 | 7,917 | 7,790 |
| | | Urban | 0.00 | - | - | - | - | - | - | - |
| 0114 | SIHWA(NAGRI) | Total | 643.59 | 38,251 | 166,197 | 81,908 | 84,289 | 21,753 | 10,964 | 10,789 |
| | | Rural | 643.59 | 38,251 | 166,197 | 81,908 | 84,289 | 21,753 | 10,964 | 10,789 |
| | | Urban | 0.00 | - | - | - | - | - | - | - |
| | URBAN | | | | | | | | | |
| 802048 | Bhakhara (NP) | Urban | 15.50 | 1,604 | 7,547 | 3,802 | 3,745 | 896 | 471 | 425 |
| 802049 | Kurud (NP) | Urban | 13.40 | 2,925 | 13,783 | 6,897 | 6,886 | 1,722 | 870 | 852 |
| 802050 | Magarlod (NP) | Urban | 11.66 | 1,434 | 6,280 | 3,044 | 3,236 | 787 | 366 | 421 |
| 802051 | Aamadi (NP) | Urban | 12.76 | 1,276 | 6,600 | 3,278 | 3,322 | 783 | 393 | 390 |
| 802052 | Dhamtari (M + OG) | Urban | 34.94 | 22,164 | 101,677 | 50,807 | 50,870 | 11,652 | 5,956 | 5,696 |
| 802053 | Nagari (NP) | Urban | 10.23 | 3,093 | 13,308 | 6,649 | 6,659 | 1,610 | 810 | 800 |

PRIMARY CENSUS ABSTRACT

CENSUS ABSTRACT

| Scheduled Castes population | | | Scheduled Tribes population | | | Literates | | | Total/ Rural/ | District/ CD Block/ Town |
|-----------------------------|---------------|---------------|-----------------------------|----------------|----------------|----------------|----------------|----------------|------------------|---|
| Persons | Males | Females | Persons | Males | Females | Persons | Males | Females | Urban | |
| 12 | 13 | 14 | 15 | 16 | 17 | 18 | 19 | 20 | 3 | 2 |
| 58,581 | 28,887 | 29,694 | 207,633 | 102,058 | 105,575 | 546,833 | 303,924 | 242,909 | Total | Dhamtari - District |
| 45,455 | 22,495 | 22,960 | 190,463 | 93,682 | 96,781 | 435,825 | 244,050 | 191,775 | Rural | |
| 13,126 | 6,392 | 6,734 | 17,170 | 8,376 | 8,794 | 111,008 | 59,874 | 51,134 | Urban | |
| 20,933 | 10,317 | 10,616 | 18,571 | 9,263 | 9,308 | 134,676 | 74,860 | 59,816 | Total | KURUD(CHORMUDIY A) |
| 20,933 | 10,317 | 10,616 | 18,571 | 9,263 | 9,308 | 134,676 | 74,860 | 59,816 | Rural | |
| - | - | - | - | - | - | - | - | - | Urban | |
| 12,828 | 6,346 | 6,482 | 39,066 | 19,316 | 19,750 | 128,161 | 71,369 | 56,792 | Total | DHAMTARI |
| 11,944 | 5,914 | 6,030 | 36,822 | 18,197 | 18,625 | 119,279 | 66,477 | 52,802 | Rural | |
| 884 | 432 | 452 | 2,244 | 1,119 | 1,125 | 8,882 | 4,892 | 3,990 | Urban | |
| 234 | 118 | 116 | 367 | 193 | 174 | 1,937 | 1,070 | 867 | Urban | Ratna Bandha (OG) WARD NO.-0037 (Rural MDDS CODE:447170) |
| 314 | 156 | 158 | 703 | 354 | 349 | 3,574 | 1,920 | 1,654 | Urban | Rudri (OG) WARD NO.- 0038 (Rural MDDS CODE:447171) |
| 179 | 86 | 93 | 402 | 196 | 206 | 1,584 | 943 | 641 | Urban | Shyamtra (OG) WARD NO.-0039 (Rural MDDS CODE:447172) |
| 157 | 72 | 85 | 772 | 376 | 396 | 1,787 | 959 | 828 | Urban | Arjuni (OG) WARD NO.- 0040 (Rural MDDS CODE:447169) |
| 5,280 | 2,629 | 2,651 | 28,863 | 14,118 | 14,745 | 74,949 | 42,315 | 32,634 | Total | MAGARLOD |
| 5,280 | 2,629 | 2,651 | 28,863 | 14,118 | 14,745 | 74,949 | 42,315 | 32,634 | Rural | |
| - | - | - | - | - | - | - | - | - | Urban | |
| 7,298 | 3,635 | 3,663 | 106,207 | 52,104 | 54,103 | 106,921 | 60,398 | 46,523 | Total | SIHWA(NAGRI) |
| 7,298 | 3,635 | 3,663 | 106,207 | 52,104 | 54,103 | 106,921 | 60,398 | 46,523 | Rural | |
| - | - | - | - | - | - | - | - | - | Urban | |
| URBAN | | | | | | | | | | |
| 767 | 377 | 390 | 420 | 203 | 217 | 5,387 | 2,947 | 2,440 | Urban | Bhakhara (NP) |
| 1,174 | 577 | 597 | 1,803 | 880 | 923 | 9,987 | 5,388 | 4,599 | Urban | Kurud (NP) |
| 611 | 311 | 300 | 609 | 282 | 327 | 4,444 | 2,384 | 2,060 | Urban | Magarlod (NP) |
| 62 | 29 | 33 | 392 | 179 | 213 | 4,616 | 2,542 | 2,074 | Urban | Aamadi (NP) |
| 9,664 | 4,679 | 4,985 | 10,054 | 4,921 | 5,133 | 76,800 | 41,328 | 35,472 | Urban | Dhamtari (M + OG) |
| 848 | 419 | 429 | 3,892 | 1,911 | 1,981 | 9,774 | 5,285 | 4,489 | Urban | Nagari (NP) |

DISTRICT PRIMARY

| Location code number | District/ CD Block/ Town | Total/ Rural/ Urban | Industrial category | | | | | | | | |
|----------------------|--|---------------------|---------------------|---------|---------|--------------|---------|---------|-------------|--------|---------|
| | | | Total workers | | | Main workers | | | Cultivators | | |
| | | | Persons | Males | Females | Persons | Males | Females | Persons | Males | Females |
| 1 | 2 | 3 | 21 | 22 | 23 | 24 | 25 | 26 | 27 | 28 | 29 |
| 412 | Dhamtari - District | Total | 402,895 | 226,382 | 176,513 | 335,368 | 202,027 | 133,341 | 121,639 | 73,750 | 47,889 |
| | | Rural | 342,553 | 185,441 | 157,112 | 282,958 | 164,782 | 118,176 | 117,084 | 70,859 | 46,225 |
| | | Urban | 60,342 | 40,941 | 19,401 | 52,410 | 37,245 | 15,165 | 4,555 | 2,891 | 1,664 |
| 0111 | KURUD(CHORMUDIYA) | Total | 102,078 | 55,486 | 46,592 | 85,438 | 49,836 | 35,602 | 35,239 | 21,004 | 14,235 |
| | | Rural | 102,078 | 55,486 | 46,592 | 85,438 | 49,836 | 35,602 | 35,239 | 21,004 | 14,235 |
| | | Urban | - | - | - | - | - | - | - | - | - |
| 0112 | DHAMTARI | Total | 90,381 | 50,971 | 39,410 | 71,256 | 43,362 | 27,894 | 21,372 | 13,759 | 7,613 |
| | | Rural | 85,461 | 47,720 | 37,741 | 67,263 | 40,540 | 26,723 | 20,941 | 13,533 | 7,408 |
| | | Urban | 4,920 | 3,251 | 1,669 | 3,993 | 2,822 | 1,171 | 431 | 226 | 205 |
| 802052 | Ratna Bandha (OG) WARD NO.-0037 (Rural MDDS CODE:447170) | Urban | 1,025 | 706 | 319 | 979 | 695 | 284 | 16 | 10 | 6 |
| 802052 | Rudri (OG) WARD NO.-0038 (Rural MDDS CODE:447171) | Urban | 1,778 | 1,266 | 512 | 1,546 | 1,158 | 388 | 187 | 96 | 91 |
| 802052 | Shyamtra (OG) WARD NO.-0039 (Rural MDDS CODE:447172) | Urban | 1,108 | 630 | 478 | 994 | 606 | 388 | 203 | 96 | 107 |
| 802052 | Arjuni (OG) WARD NO.-0040 (Rural MDDS CODE:447169) | Urban | 1,009 | 649 | 360 | 474 | 363 | 111 | 25 | 24 | 1 |
| 0113 | MAGARLOD | Total | 59,896 | 32,323 | 27,573 | 45,217 | 26,664 | 18,553 | 17,125 | 10,887 | 6,238 |
| | | Rural | 59,896 | 32,323 | 27,573 | 45,217 | 26,664 | 18,553 | 17,125 | 10,887 | 6,238 |
| | | Urban | - | - | - | - | - | - | - | - | - |
| 0114 | SIHWA(NAGRI) | Total | 95,118 | 49,912 | 45,206 | 85,040 | 47,742 | 37,298 | 43,779 | 25,435 | 18,344 |
| | | Rural | 95,118 | 49,912 | 45,206 | 85,040 | 47,742 | 37,298 | 43,779 | 25,435 | 18,344 |
| | | Urban | - | - | - | - | - | - | - | - | - |
| URBAN | | | | | | | | | | | |
| 802048 | Bhakhara (NP) | Urban | 3,455 | 2,055 | 1,400 | 2,792 | 1,814 | 978 | 668 | 391 | 277 |
| 802049 | Kurud (NP) | Urban | 5,561 | 3,876 | 1,685 | 5,233 | 3,736 | 1,497 | 495 | 348 | 147 |
| 802050 | Magarlod (NP) | Urban | 2,815 | 1,679 | 1,136 | 1,909 | 1,281 | 628 | 571 | 338 | 233 |
| 802051 | Aamadi (NP) | Urban | 3,406 | 1,898 | 1,508 | 2,822 | 1,677 | 1,145 | 794 | 488 | 306 |
| 802052 | Dhamtari (M + OG) | Urban | 39,705 | 27,689 | 12,016 | 35,318 | 25,495 | 9,823 | 1,394 | 898 | 496 |
| 802053 | Nagari (NP) | Urban | 5,400 | 3,744 | 1,656 | 4,336 | 3,242 | 1,094 | 633 | 428 | 205 |

PRIMARY CENSUS ABSTRACT

CENSUS ABSTRACT

of main workers

| Agricultural labourers | | | Household industry workers | | | Other workers | | | Total/ Rural/ Urban | District/ CD Block/ Town |
|------------------------|--------|---------|----------------------------|-------|---------|---------------|--------|---------|---------------------------|---|
| Persons | Males | Females | Persons | Males | Females | Persons | Males | Females | 3 | 2 |
| 30 | 31 | 32 | 33 | 34 | 35 | 36 | 37 | 38 | | |
| 135,855 | 68,566 | 67,289 | 6,405 | 3,403 | 3,002 | 71,469 | 56,308 | 15,161 | Total | Dhamtari - District |
| 127,452 | 64,151 | 63,301 | 3,525 | 1,933 | 1,592 | 34,897 | 27,839 | 7,058 | Rural | |
| 8,403 | 4,415 | 3,988 | 2,880 | 1,470 | 1,410 | 36,572 | 28,469 | 8,103 | Urban | |
| 39,799 | 20,428 | 19,371 | 823 | 594 | 229 | 9,577 | 7,810 | 1,767 | Total | KURUD(CHORMUDIY A) |
| 39,799 | 20,428 | 19,371 | 823 | 594 | 229 | 9,577 | 7,810 | 1,767 | Rural | |
| - | - | - | - | - | - | - | - | - | Urban | |
| 33,221 | 16,576 | 16,645 | 1,457 | 682 | 775 | 15,206 | 12,345 | 2,861 | Total | DHAMTARI |
| 32,336 | 16,063 | 16,273 | 1,406 | 652 | 754 | 12,580 | 10,292 | 2,288 | Rural | |
| 885 | 513 | 372 | 51 | 30 | 21 | 2,626 | 2,053 | 573 | Urban | |
| 179 | 108 | 71 | 23 | 8 | 15 | 761 | 569 | 192 | Urban | Ratna Bandha (OG) WARD NO.-0037 (Rural MDDS CODE:447170) |
| 175 | 107 | 68 | 14 | 10 | 4 | 1,170 | 945 | 225 | Urban | Rudri (OG) WARD NO.- 0038 (Rural MDDS CODE:447171) |
| 407 | 230 | 177 | 1 | 1 | - | 383 | 279 | 104 | Urban | Shyamtra (OG) WARD NO.-0039 (Rural MDDS CODE:447172) |
| 124 | 68 | 56 | 13 | 11 | 2 | 312 | 260 | 52 | Urban | Arjuni (OG) WARD NO.- 0040 (Rural MDDS CODE:447169) |
| 23,155 | 11,921 | 11,234 | 135 | 104 | 31 | 4,802 | 3,752 | 1,050 | Total | MAGARLOD |
| 23,155 | 11,921 | 11,234 | 135 | 104 | 31 | 4,802 | 3,752 | 1,050 | Rural | |
| - | - | - | - | - | - | - | - | - | Urban | |
| 32,162 | 15,739 | 16,423 | 1,161 | 583 | 578 | 7,938 | 5,985 | 1,953 | Total | SIHWA(NAGRI) |
| 32,162 | 15,739 | 16,423 | 1,161 | 583 | 578 | 7,938 | 5,985 | 1,953 | Rural | |
| - | - | - | - | - | - | - | - | - | Urban | |
| URBAN | | | | | | | | | | |
| 1,107 | 621 | 486 | 50 | 26 | 24 | 967 | 776 | 191 | Urban | Bhakhara (NP) |
| 1,161 | 544 | 617 | 175 | 135 | 40 | 3,402 | 2,709 | 693 | Urban | Kurud (NP) |
| 659 | 396 | 263 | 31 | 21 | 10 | 648 | 526 | 122 | Urban | Magarlod (NP) |
| 1,352 | 679 | 673 | 121 | 64 | 57 | 555 | 446 | 109 | Urban | Aamadi (NP) |
| 3,025 | 1,488 | 1,537 | 2,340 | 1,096 | 1,244 | 28,559 | 22,013 | 6,546 | Urban | Dhamtari (M + OG) |
| 1,099 | 687 | 412 | 163 | 128 | 35 | 2,441 | 1,999 | 442 | Urban | Nagari (NP) |

DISTRICT PRIMARY

| Location code number | District/ CD Block/ Town | Total/ Rural/ Urban | Industrial category | | | | | | | | |
|----------------------|--|---------------------|---------------------|---------------|---------------|---------------|--------------|--------------|------------------------|---------------|---------------|
| | | | Marginal workers | | | Cultivators | | | Agricultural labourers | | |
| | | | Persons | Males | Females | Persons | Males | Females | Persons | Males | Females |
| 1 | 2 | 3 | 39 | 40 | 41 | 42 | 43 | 44 | 45 | 46 | 47 |
| 412 | Dhamtari - District | Total | 67,527 | 24,355 | 43,172 | 13,796 | 4,447 | 9,349 | 46,747 | 15,731 | 31,016 |
| | | Rural | 59,595 | 20,659 | 38,936 | 13,379 | 4,292 | 9,087 | 42,515 | 14,104 | 28,411 |
| | | Urban | 7,932 | 3,696 | 4,236 | 417 | 155 | 262 | 4,232 | 1,627 | 2,605 |
| | KURUD(CHORMUDIY A) | Total | 16,640 | 5,650 | 10,990 | 4,056 | 1,469 | 2,587 | 11,596 | 3,637 | 7,959 |
| | | Rural | 16,640 | 5,650 | 10,990 | 4,056 | 1,469 | 2,587 | 11,596 | 3,637 | 7,959 |
| | | Urban | - | - | - | - | - | - | - | - | - |
| 0112 | DHAMTARI | Total | 19,125 | 7,609 | 11,516 | 3,089 | 1,063 | 2,026 | 14,257 | 5,377 | 8,880 |
| | | Rural | 18,198 | 7,180 | 11,018 | 3,044 | 1,050 | 1,994 | 13,587 | 5,108 | 8,479 |
| | | Urban | 927 | 429 | 498 | 45 | 13 | 32 | 670 | 269 | 401 |
| 802052 | Ratna Bandha (OG) WARD NO.-0037 (Rural MDDS CODE:447170) | Urban | 46 | 11 | 35 | - | - | - | 5 | - | 5 |
| 802052 | Rudri (OG) WARD NO.-0038 (Rural MDDS CODE:447171) | Urban | 232 | 108 | 124 | 16 | 4 | 12 | 167 | 69 | 98 |
| 802052 | Shyamtra (OG) WARD NO.-0039 (Rural MDDS CODE:447172) | Urban | 114 | 24 | 90 | 4 | 1 | 3 | 101 | 17 | 84 |
| 802052 | Arjuni (OG) WARD NO.-0040 (Rural MDDS CODE:447169) | Urban | 535 | 286 | 249 | 25 | 8 | 17 | 397 | 183 | 214 |
| 0113 | MAGARLOD | Total | 14,679 | 5,659 | 9,020 | 2,877 | 1,147 | 1,730 | 11,230 | 4,104 | 7,126 |
| | | Rural | 14,679 | 5,659 | 9,020 | 2,877 | 1,147 | 1,730 | 11,230 | 4,104 | 7,126 |
| | | Urban | - | - | - | - | - | - | - | - | - |
| 0114 | SIHWA(NAGRI) | Total | 10,078 | 2,170 | 7,908 | 3,402 | 626 | 2,776 | 6,102 | 1,255 | 4,847 |
| | | Rural | 10,078 | 2,170 | 7,908 | 3,402 | 626 | 2,776 | 6,102 | 1,255 | 4,847 |
| | | Urban | - | - | - | - | - | - | - | - | - |
| | URBAN | | | | | | | | | | |
| 802048 | Bhakhara (NP) | Urban | 663 | 241 | 422 | 52 | 20 | 32 | 502 | 157 | 345 |
| 802049 | Kurud (NP) | Urban | 328 | 140 | 188 | 12 | 5 | 7 | 194 | 52 | 142 |
| 802050 | Magarlod (NP) | Urban | 906 | 398 | 508 | 100 | 45 | 55 | 653 | 235 | 418 |
| 802051 | Aamadi (NP) | Urban | 584 | 221 | 363 | 58 | 11 | 47 | 416 | 144 | 272 |
| 802052 | Dhamtari (M + OG) | Urban | 4,387 | 2,194 | 2,193 | 150 | 66 | 84 | 1,622 | 631 | 991 |
| 802053 | Nagari (NP) | Urban | 1,064 | 502 | 562 | 45 | 8 | 37 | 845 | 408 | 437 |

PRIMARY CENSUS ABSTRACT

CENSUS ABSTRACT

| of marginal workers | | | | | | | | | | Total/ Rural/ Urban | District/ Town | CD Block/ Town | Locatio n code number |
|----------------------------|-------|---------|---------------|-------|---------|-------------|---------|---------|-------|---------------------------|---|-------------------|-----------------------------|
| Household industry workers | | | Other workers | | | Non-workers | | | | | | | |
| Persons | Males | Females | Persons | Males | Females | Persons | Males | Females | Urban | | | | |
| 48 | 49 | 50 | 51 | 52 | 53 | 54 | 55 | 56 | 3 | | 2 | 1 | |
| 905 | 385 | 520 | 6,079 | 3,792 | 2,287 | 396,886 | 171,515 | 225,371 | Total | | Dhamtari - District | 412 | |
| 513 | 218 | 295 | 3,188 | 2,045 | 1,143 | 308,033 | 137,979 | 170,054 | Rural | | | | |
| 392 | 167 | 225 | 2,891 | 1,747 | 1,144 | 88,853 | 33,536 | 55,317 | Urban | | | | |
| 201 | 85 | 116 | 787 | 459 | 328 | 95,605 | 43,273 | 52,332 | Total | | KURUD(CHORMUDIY A) | 0111 | |
| 201 | 85 | 116 | 787 | 459 | 328 | 95,605 | 43,273 | 52,332 | Rural | | | | |
| - | - | - | - | - | - | - | - | - | Urban | | | | |
| 205 | 93 | 112 | 1,574 | 1,076 | 498 | 92,992 | 40,382 | 52,610 | Total | | DHAMTARI | 0112 | |
| 200 | 90 | 110 | 1,367 | 932 | 435 | 86,095 | 37,646 | 48,449 | Rural | | | | |
| 5 | 3 | 2 | 207 | 144 | 63 | 6,897 | 2,736 | 4,161 | Urban | | | | |
| 2 | 1 | 1 | 39 | 10 | 29 | 1,551 | 621 | 930 | Urban | | Ratna Bandha (OG) WARD NO.-0037 (Rural MDDS CODE:447170) | 802052 | |
| 1 | - | 1 | 48 | 35 | 13 | 2,746 | 1,023 | 1,723 | Urban | | Rudri (OG) WARD NO.- 0038 (Rural MDDS CODE:447171) | 802052 | |
| - | - | - | 9 | 6 | 3 | 1,138 | 544 | 594 | Urban | | Shyamtra (OG) WARD NO.-0039 (Rural MDDS CODE:447172) | 802052 | |
| 2 | 2 | - | 111 | 93 | 18 | 1,462 | 548 | 914 | Urban | | Arjuni (OG) WARD NO.- 0040 (Rural MDDS CODE:447169) | 802052 | |
| 48 | 28 | 20 | 524 | 380 | 144 | 55,254 | 25,064 | 30,190 | Total | | MAGARLOD | 0113 | |
| 48 | 28 | 20 | 524 | 380 | 144 | 55,254 | 25,064 | 30,190 | Rural | | | | |
| - | - | - | - | - | - | - | - | - | Urban | | | | |
| 64 | 15 | 49 | 510 | 274 | 236 | 71,079 | 31,996 | 39,083 | Total | | SIHWA(NAGRI) | 0114 | |
| 64 | 15 | 49 | 510 | 274 | 236 | 71,079 | 31,996 | 39,083 | Rural | | | | |
| - | - | - | - | - | - | - | - | - | Urban | | | | |
| 10 | 8 | 2 | 99 | 56 | 43 | 4,092 | 1,747 | 2,345 | Urban | | Bhakhara (NP) | 802048 | |
| 13 | 8 | 5 | 109 | 75 | 34 | 8,222 | 3,021 | 5,201 | Urban | | Kurud (NP) | 802049 | |
| 6 | 4 | 2 | 147 | 114 | 33 | 3,465 | 1,365 | 2,100 | Urban | | Magarlod (NP) | 802050 | |
| 65 | 37 | 28 | 45 | 29 | 16 | 3,194 | 1,380 | 1,814 | Urban | | Aamadi (NP) | 802051 | |
| 273 | 99 | 174 | 2,342 | 1,398 | 944 | 61,972 | 23,118 | 38,854 | Urban | | Dhamtari (M + OG) | 802052 | |
| 25 | 11 | 14 | 149 | 75 | 74 | 7,908 | 2,905 | 5,003 | Urban | | Nagari (NP) | 802053 | |

URBAN

**Appendix to District Primary
Census Abstract Total,
Scheduled Castes and
Scheduled Tribes
Population - Urban Block wise**

APPENDIX TO DISTRICT PRIMARY CENSUS ABSTRACT
TOTAL, SCHEDULED CASTES AND SCHEDULED TRIBES POPULATION - URBAN BLOCK WISE

| Location Code | Name of Town | Name of Ward | Boundaries of Urban Block / EB Number | Total Population | Scheduled Castes Population | Scheduled Tribes Population |
|---------------|---------------|---------------|---------------------------------------|------------------|-----------------------------|-----------------------------|
| 1 | 2 | 3 | 4 | 5 | 6 | 7 |
| 802048 | Bhakhara (NP) | WARD No.-0001 | EB No.-000100 | 544 | 8 | 70 |
| 802048 | Bhakhara (NP) | WARD No.-0002 | EB No.-000200 | 549 | 20 | 46 |
| 802048 | Bhakhara (NP) | WARD No.-0003 | EB No.-000300 | 378 | 234 | - |
| 802048 | Bhakhara (NP) | WARD No.-0004 | EB No.-000400 | 486 | - | - |
| 802048 | Bhakhara (NP) | WARD No.-0005 | EB No.-000500 | 358 | - | 6 |
| 802048 | Bhakhara (NP) | WARD No.-0006 | EB No.-000600 | 575 | 20 | 10 |
| 802048 | Bhakhara (NP) | WARD No.-0007 | EB No.-000700 | 461 | 1 | 57 |
| 802048 | Bhakhara (NP) | WARD No.-0008 | EB No.-000800 | 467 | 3 | 30 |
| 802048 | Bhakhara (NP) | WARD No.-0009 | EB No.-000900 | 565 | 42 | 21 |
| 802048 | Bhakhara (NP) | WARD No.-0010 | EB No.-001000 | 355 | - | 49 |
| 802048 | Bhakhara (NP) | WARD No.-0011 | EB No.-001100 | 516 | 83 | 2 |
| 802048 | Bhakhara (NP) | WARD No.-0012 | EB No.-001200 | 468 | 120 | 21 |
| 802048 | Bhakhara (NP) | WARD No.-0013 | EB No.-001300 | 586 | 17 | 37 |
| 802048 | Bhakhara (NP) | WARD No.-0014 | EB No.-001400 | 766 | 182 | 58 |
| 802048 | Bhakhara (NP) | WARD No.-0015 | EB No.-001500 | 473 | 37 | 13 |
| 802049 | Kurud (NP) | WARD No.-0001 | EB No.-0001 SUB-EB No.01 | 843 | 42 | 62 |
| 802049 | Kurud (NP) | WARD No.-0001 | EB No.-0001 SUB-EB No.02 | 38 | 1 | - |
| 802049 | Kurud (NP) | WARD No.-0001 | EB No.-0002 SUB-EB No.01 | 426 | 1 | 45 |
| 802049 | Kurud (NP) | WARD No.-0001 | EB No.-0002 SUB-EB No.02 | 504 | 14 | 125 |
| 802049 | Kurud (NP) | WARD No.-0001 | EB No.-000300 | 893 | 11 | 51 |
| 802049 | Kurud (NP) | WARD No.-0002 | EB No.-000400 | 739 | 45 | 62 |
| 802049 | Kurud (NP) | WARD No.-0002 | EB No.-000500 | 661 | 65 | 72 |
| 802049 | Kurud (NP) | WARD No.-0003 | EB No.-000600 | 409 | 18 | 69 |
| 802049 | Kurud (NP) | WARD No.-0003 | EB No.-000700 | 363 | 4 | 18 |
| 802049 | Kurud (NP) | WARD No.-0004 | EB No.-000800 | 385 | - | 11 |
| 802049 | Kurud (NP) | WARD No.-0005 | EB No.-000900 | 517 | - | 213 |
| 802049 | Kurud (NP) | WARD No.-0006 | EB No.-001000 | 570 | 33 | 43 |
| 802049 | Kurud (NP) | WARD No.-0007 | EB No.-001100 | 540 | - | 23 |
| 802049 | Kurud (NP) | WARD No.-0008 | EB No.-001200 | 530 | - | - |
| 802049 | Kurud (NP) | WARD No.-0009 | EB No.-001300 | 301 | 225 | 10 |
| 802049 | Kurud (NP) | WARD No.-0009 | EB No.-001400 | 398 | 193 | 8 |
| 802049 | Kurud (NP) | WARD No.-0010 | EB No.-001500 | 356 | 32 | 43 |
| 802049 | Kurud (NP) | WARD No.-0010 | EB No.-001600 | 302 | 100 | 14 |
| 802049 | Kurud (NP) | WARD No.-0011 | EB No.-0017 SUB-EB No.01 | 241 | 3 | 21 |
| 802049 | Kurud (NP) | WARD No.-0011 | EB No.-0017 SUB-EB No.02 | 228 | 149 | 5 |
| 802049 | Kurud (NP) | WARD No.-0011 | EB No.-0018 SUB-EB No.01 | 370 | 37 | 17 |
| 802049 | Kurud (NP) | WARD No.-0011 | EB No.-0018 SUB-EB No.02 | 41 | 7 | - |
| 802049 | Kurud (NP) | WARD No.-0012 | EB No.-001900 | 522 | 52 | 50 |
| 802049 | Kurud (NP) | WARD No.-0012 | EB No.-002000 | 688 | 20 | 198 |
| 802049 | Kurud (NP) | WARD No.-0013 | EB No.-002100 | 590 | 10 | 89 |
| 802049 | Kurud (NP) | WARD No.-0014 | EB No.-002200 | 511 | 7 | 179 |
| 802049 | Kurud (NP) | WARD No.-0014 | EB No.-002300 | 484 | - | 156 |
| 802049 | Kurud (NP) | WARD No.-0015 | EB No.-0024 SUB-EB No.01 | 491 | 5 | 77 |
| 802049 | Kurud (NP) | WARD No.-0015 | EB No.-0024 SUB-EB No.02 | 415 | 17 | 68 |

APPENDIX TO DISTRICT PRIMARY CENSUS ABSTRACT
TOTAL, SCHEDULED CASTES AND SCHEDULED TRIBES POPULATION - URBAN BLOCK WISE

| Location Code | Name of Town | Name of Ward | Boundaries of Urban Block / EB Number | Total Population | Scheduled Castes Population | Scheduled Tribes Population |
|---------------|-------------------|---------------|---------------------------------------|------------------|-----------------------------|-----------------------------|
| 1 | 2 | 3 | 4 | 5 | 6 | 7 |
| 802049 | Kurud (NP) | WARD No.-0015 | EB No.-002500 | 427 | 83 | 74 |
| 802050 | Magarlod (NP) | WARD No.-0001 | EB No.-000100 | 491 | 20 | 86 |
| 802050 | Magarlod (NP) | WARD No.-0002 | EB No.-0002 SUB-EB No.01 | 295 | 15 | 16 |
| 802050 | Magarlod (NP) | WARD No.-0002 | EB No.-0002 SUB-EB No.02 | 73 | - | 16 |
| 802050 | Magarlod (NP) | WARD No.-0003 | EB No.-000300 | 387 | 188 | 10 |
| 802050 | Magarlod (NP) | WARD No.-0004 | EB No.-000400 | 356 | 19 | 12 |
| 802050 | Magarlod (NP) | WARD No.-0005 | EB No.-000500 | 417 | 9 | 25 |
| 802050 | Magarlod (NP) | WARD No.-0006 | EB No.-000600 | 360 | 33 | 69 |
| 802050 | Magarlod (NP) | WARD No.-0007 | EB No.-000700 | 382 | - | - |
| 802050 | Magarlod (NP) | WARD No.-0008 | EB No.-000800 | 362 | - | 3 |
| 802050 | Magarlod (NP) | WARD No.-0009 | EB No.-000900 | 517 | 13 | 20 |
| 802050 | Magarlod (NP) | WARD No.-0010 | EB No.-0010 SUB-EB No.01 | 333 | 44 | 35 |
| 802050 | Magarlod (NP) | WARD No.-0010 | EB No.-0010 SUB-EB No.02 | 124 | 65 | 9 |
| 802050 | Magarlod (NP) | WARD No.-0011 | EB No.-001100 | 361 | 132 | 30 |
| 802050 | Magarlod (NP) | WARD No.-0012 | EB No.-001200 | 304 | 34 | - |
| 802050 | Magarlod (NP) | WARD No.-0013 | EB No.-001300 | 351 | - | 28 |
| 802050 | Magarlod (NP) | WARD No.-0014 | EB No.-001400 | 558 | 5 | 76 |
| 802050 | Magarlod (NP) | WARD No.-0015 | EB No.-0015 SUB-EB No.01 | 524 | 34 | 150 |
| 802050 | Magarlod (NP) | WARD No.-0015 | EB No.-0015 SUB-EB No.02 | 85 | - | 24 |
| 802051 | Aamadi (NP) | WARD No.-0001 | EB No.-000100 | 379 | - | 7 |
| 802051 | Aamadi (NP) | WARD No.-0002 | EB No.-000200 | 430 | 6 | 69 |
| 802051 | Aamadi (NP) | WARD No.-0003 | EB No.-000300 | 590 | 5 | 6 |
| 802051 | Aamadi (NP) | WARD No.-0004 | EB No.-000400 | 435 | 18 | 42 |
| 802051 | Aamadi (NP) | WARD No.-0005 | EB No.-000500 | 320 | - | 34 |
| 802051 | Aamadi (NP) | WARD No.-0006 | EB No.-000600 | 180 | - | - |
| 802051 | Aamadi (NP) | WARD No.-0007 | EB No.-000700 | 210 | - | 19 |
| 802051 | Aamadi (NP) | WARD No.-0008 | EB No.-000800 | 420 | - | - |
| 802051 | Aamadi (NP) | WARD No.-0009 | EB No.-000900 | 415 | - | 8 |
| 802051 | Aamadi (NP) | WARD No.-0010 | EB No.-001000 | 527 | - | 34 |
| 802051 | Aamadi (NP) | WARD No.-0011 | EB No.-001100 | 650 | - | 49 |
| 802051 | Aamadi (NP) | WARD No.-0012 | EB No.-001200 | 552 | - | 39 |
| 802051 | Aamadi (NP) | WARD No.-0013 | EB No.-0013 SUB-EB No.01 | 205 | - | 8 |
| 802051 | Aamadi (NP) | WARD No.-0013 | EB No.-0013 SUB-EB No.02 | 246 | 26 | 10 |
| 802051 | Aamadi (NP) | WARD No.-0014 | EB No.-0014 SUB-EB No.01 | 395 | - | 17 |
| 802051 | Aamadi (NP) | WARD No.-0014 | EB No.-0014 SUB-EB No.02 | 43 | - | - |
| 802051 | Aamadi (NP) | WARD No.-0015 | EB No.-001500 | 603 | 7 | 50 |
| 802052 | Dhamtari (M + OG) | WARD No.-0001 | EB No.-0001 SUB-EB No.01 | 581 | 106 | 108 |
| 802052 | Dhamtari (M + OG) | WARD No.-0001 | EB No.-0001 SUB-EB No.02 | 392 | 14 | 63 |
| 802052 | Dhamtari (M + OG) | WARD No.-0001 | EB No.-000200 | 798 | 282 | 86 |
| 802052 | Dhamtari (M + OG) | WARD No.-0001 | EB No.-000300 | 765 | 63 | 135 |
| 802052 | Dhamtari (M + OG) | WARD No.-0002 | EB No.-0004 SUB-EB No.01 | 579 | 68 | 97 |
| 802052 | Dhamtari (M + OG) | WARD No.-0002 | EB No.-0004 SUB-EB No.02 | 474 | - | 54 |
| 802052 | Dhamtari (M + OG) | WARD No.-0002 | EB No.-0005 SUB-EB No.01 | 596 | 117 | 105 |
| 802052 | Dhamtari (M + OG) | WARD No.-0002 | EB No.-0005 SUB-EB No.02 | 381 | 229 | 8 |

APPENDIX TO DISTRICT PRIMARY CENSUS ABSTRACT
TOTAL, SCHEDULED CASTES AND SCHEDULED TRIBES POPULATION - URBAN BLOCK WISE

| Location Code | Name of Town | Name of Ward | Boundaries of Urban Block / EB Number | Total Population | Scheduled Castes Population | Scheduled Tribes Population |
|---------------|-------------------|---------------|---------------------------------------|------------------|-----------------------------|-----------------------------|
| 1 | 2 | 3 | 4 | 5 | 6 | 7 |
| 802052 | Dhamtari (M + OG) | WARD No.-0002 | EB No.-000600 | 526 | - | 179 |
| 802052 | Dhamtari (M + OG) | WARD No.-0003 | EB No.-0007 SUB-EB No.01 | 526 | 9 | 5 |
| 802052 | Dhamtari (M + OG) | WARD No.-0003 | EB No.-0007 SUB-EB No.02 | 371 | 42 | 63 |
| 802052 | Dhamtari (M + OG) | WARD No.-0003 | EB No.-000800 | 876 | 210 | 101 |
| 802052 | Dhamtari (M + OG) | WARD No.-0004 | EB No.-000900 | 463 | 11 | 43 |
| 802052 | Dhamtari (M + OG) | WARD No.-0004 | EB No.-001000 | 772 | 4 | 12 |
| 802052 | Dhamtari (M + OG) | WARD No.-0004 | EB No.-001100 | 682 | 16 | - |
| 802052 | Dhamtari (M + OG) | WARD No.-0005 | EB No.-001200 | 332 | - | 138 |
| 802052 | Dhamtari (M + OG) | WARD No.-0005 | EB No.-001300 | 794 | 5 | 51 |
| 802052 | Dhamtari (M + OG) | WARD No.-0005 | EB No.-001400 | 542 | - | 28 |
| 802052 | Dhamtari (M + OG) | WARD No.-0005 | EB No.-001500 | 679 | 10 | 166 |
| 802052 | Dhamtari (M + OG) | WARD No.-0006 | EB No.-001600 | 592 | 22 | 63 |
| 802052 | Dhamtari (M + OG) | WARD No.-0006 | EB No.-001700 | 562 | 21 | 86 |
| 802052 | Dhamtari (M + OG) | WARD No.-0006 | EB No.-001800 | 1052 | 39 | 375 |
| 802052 | Dhamtari (M + OG) | WARD No.-0006 | EB No.-001900 | 874 | 28 | 88 |
| 802052 | Dhamtari (M + OG) | WARD No.-0007 | EB No.-002000 | 364 | 102 | 25 |
| 802052 | Dhamtari (M + OG) | WARD No.-0007 | EB No.-002100 | 729 | 164 | 120 |
| 802052 | Dhamtari (M + OG) | WARD No.-0007 | EB No.-002200 | 609 | 19 | 87 |
| 802052 | Dhamtari (M + OG) | WARD No.-0007 | EB No.-002300 | 508 | 28 | 26 |
| 802052 | Dhamtari (M + OG) | WARD No.-0008 | EB No.-002400 | 450 | 48 | 16 |
| 802052 | Dhamtari (M + OG) | WARD No.-0008 | EB No.-002500 | 832 | 44 | 29 |
| 802052 | Dhamtari (M + OG) | WARD No.-0008 | EB No.-002600 | 669 | 56 | 91 |
| 802052 | Dhamtari (M + OG) | WARD No.-0008 | EB No.-002700 | 697 | 153 | 69 |
| 802052 | Dhamtari (M + OG) | WARD No.-0009 | EB No.-002800 | 536 | 72 | 98 |
| 802052 | Dhamtari (M + OG) | WARD No.-0009 | EB No.-002900 | 685 | 199 | 69 |
| 802052 | Dhamtari (M + OG) | WARD No.-0009 | EB No.-003000 | 750 | 20 | 47 |
| 802052 | Dhamtari (M + OG) | WARD No.-0009 | EB No.-003100 | 859 | 180 | 95 |
| 802052 | Dhamtari (M + OG) | WARD No.-0010 | EB No.-003200 | 913 | - | 13 |
| 802052 | Dhamtari (M + OG) | WARD No.-0010 | EB No.-0033 SUB-EB No.01 | 415 | 125 | 16 |
| 802052 | Dhamtari (M + OG) | WARD No.-0010 | EB No.-0033 SUB-EB No.02 | 537 | 21 | 16 |
| 802052 | Dhamtari (M + OG) | WARD No.-0010 | EB No.-0034 SUB-EB No.01 | 586 | 324 | 18 |
| 802052 | Dhamtari (M + OG) | WARD No.-0010 | EB No.-0034 SUB-EB No.02 | 413 | 168 | 9 |
| 802052 | Dhamtari (M + OG) | WARD No.-0011 | EB No.-003500 | 752 | 569 | 1 |
| 802052 | Dhamtari (M + OG) | WARD No.-0011 | EB No.-0036 SUB-EB No.01 | 358 | - | 7 |
| 802052 | Dhamtari (M + OG) | WARD No.-0011 | EB No.-0036 SUB-EB No.02 | 610 | 350 | 22 |
| 802052 | Dhamtari (M + OG) | WARD No.-0011 | EB No.-003700 | 802 | 222 | - |
| 802052 | Dhamtari (M + OG) | WARD No.-0012 | EB No.-0038 SUB-EB No.01 | 233 | - | - |
| 802052 | Dhamtari (M + OG) | WARD No.-0012 | EB No.-0038 SUB-EB No.02 | 718 | - | 14 |
| 802052 | Dhamtari (M + OG) | WARD No.-0012 | EB No.-0039 SUB-EB No.01 | 512 | - | - |
| 802052 | Dhamtari (M + OG) | WARD No.-0012 | EB No.-0039 SUB-EB No.02 | 541 | 6 | 3 |
| 802052 | Dhamtari (M + OG) | WARD No.-0013 | EB No.-004000 | 40 | - | - |
| 802052 | Dhamtari (M + OG) | WARD No.-0013 | EB No.-004100 | 529 | 11 | - |
| 802052 | Dhamtari (M + OG) | WARD No.-0013 | EB No.-0042 SUB-EB No.01 | 463 | - | - |
| 802052 | Dhamtari (M + OG) | WARD No.-0013 | EB No.-0042 SUB-EB No.02 | 447 | - | - |

APPENDIX TO DISTRICT PRIMARY CENSUS ABSTRACT
TOTAL, SCHEDULED CASTES AND SCHEDULED TRIBES POPULATION - URBAN BLOCK WISE

| Location Code | Name of Town | Name of Ward | Boundaries of Urban Block / EB Number | Total Population | Scheduled Castes Population | Scheduled Tribes Population |
|---------------|-------------------|---------------|---------------------------------------|------------------|-----------------------------|-----------------------------|
| 1 | 2 | 3 | 4 | 5 | 6 | 7 |
| 802052 | Dhamtari (M + OG) | WARD No.-0013 | EB No.-004300 | 562 | - | - |
| 802052 | Dhamtari (M + OG) | WARD No.-0014 | EB No.-004400 | 285 | - | - |
| 802052 | Dhamtari (M + OG) | WARD No.-0014 | EB No.-004500 | 757 | 4 | 38 |
| 802052 | Dhamtari (M + OG) | WARD No.-0014 | EB No.-0046 SUB-EB No.01 | 483 | - | 7 |
| 802052 | Dhamtari (M + OG) | WARD No.-0014 | EB No.-0046 SUB-EB No.02 | 427 | - | 8 |
| 802052 | Dhamtari (M + OG) | WARD No.-0015 | EB No.-0047 SUB-EB No.01 | 423 | 16 | 14 |
| 802052 | Dhamtari (M + OG) | WARD No.-0015 | EB No.-0047 SUB-EB No.02 | 478 | 3 | - |
| 802052 | Dhamtari (M + OG) | WARD No.-0015 | EB No.-0048 SUB-EB No.01 | 576 | - | - |
| 802052 | Dhamtari (M + OG) | WARD No.-0015 | EB No.-0048 SUB-EB No.02 | 471 | 19 | 12 |
| 802052 | Dhamtari (M + OG) | WARD No.-0016 | EB No.-004900 | 763 | 33 | 66 |
| 802052 | Dhamtari (M + OG) | WARD No.-0016 | EB No.-005000 | 495 | 30 | 73 |
| 802052 | Dhamtari (M + OG) | WARD No.-0016 | EB No.-005100 | 545 | 11 | 31 |
| 802052 | Dhamtari (M + OG) | WARD No.-0017 | EB No.-005200 | 812 | 73 | 19 |
| 802052 | Dhamtari (M + OG) | WARD No.-0017 | EB No.-005300 | 627 | 92 | 93 |
| 802052 | Dhamtari (M + OG) | WARD No.-0017 | EB No.-005400 | 553 | 62 | 57 |
| 802052 | Dhamtari (M + OG) | WARD No.-0018 | EB No.-005500 | 514 | 45 | 16 |
| 802052 | Dhamtari (M + OG) | WARD No.-0018 | EB No.-005600 | 734 | 37 | 52 |
| 802052 | Dhamtari (M + OG) | WARD No.-0018 | EB No.-005700 | 873 | 47 | 46 |
| 802052 | Dhamtari (M + OG) | WARD No.-0018 | EB No.-005800 | 457 | 53 | 56 |
| 802052 | Dhamtari (M + OG) | WARD No.-0018 | EB No.-005900 | 802 | 362 | 29 |
| 802052 | Dhamtari (M + OG) | WARD No.-0019 | EB No.-006000 | 617 | 192 | 29 |
| 802052 | Dhamtari (M + OG) | WARD No.-0019 | EB No.-006100 | 550 | 122 | 90 |
| 802052 | Dhamtari (M + OG) | WARD No.-0019 | EB No.-006200 | 732 | 61 | 86 |
| 802052 | Dhamtari (M + OG) | WARD No.-0019 | EB No.-006300 | 706 | - | 180 |
| 802052 | Dhamtari (M + OG) | WARD No.-0019 | EB No.-006400 | 738 | 43 | 53 |
| 802052 | Dhamtari (M + OG) | WARD No.-0020 | EB No.-006500 | 288 | 2 | 114 |
| 802052 | Dhamtari (M + OG) | WARD No.-0020 | EB No.-006600 | 843 | 14 | 175 |
| 802052 | Dhamtari (M + OG) | WARD No.-0020 | EB No.-006700 | 599 | 29 | 104 |
| 802052 | Dhamtari (M + OG) | WARD No.-0020 | EB No.-006800 | 645 | 45 | 97 |
| 802052 | Dhamtari (M + OG) | WARD No.-0021 | EB No.-006900 | 740 | 68 | 68 |
| 802052 | Dhamtari (M + OG) | WARD No.-0021 | EB No.-007000 | 773 | 58 | 80 |
| 802052 | Dhamtari (M + OG) | WARD No.-0021 | EB No.-007100 | 699 | 152 | 85 |
| 802052 | Dhamtari (M + OG) | WARD No.-0022 | EB No.-007200 | 805 | 11 | 19 |
| 802052 | Dhamtari (M + OG) | WARD No.-0022 | EB No.-007300 | 731 | 6 | 26 |
| 802052 | Dhamtari (M + OG) | WARD No.-0022 | EB No.-007400 | 659 | 78 | 40 |
| 802052 | Dhamtari (M + OG) | WARD No.-0023 | EB No.-007500 | 616 | 17 | 5 |
| 802052 | Dhamtari (M + OG) | WARD No.-0023 | EB No.-007600 | 722 | 9 | 10 |
| 802052 | Dhamtari (M + OG) | WARD No.-0023 | EB No.-007700 | 848 | 319 | 2 |
| 802052 | Dhamtari (M + OG) | WARD No.-0024 | EB No.-007800 | 688 | 21 | 86 |
| 802052 | Dhamtari (M + OG) | WARD No.-0024 | EB No.-007900 | 825 | 73 | 57 |
| 802052 | Dhamtari (M + OG) | WARD No.-0024 | EB No.-008000 | 620 | 39 | 66 |
| 802052 | Dhamtari (M + OG) | WARD No.-0024 | EB No.-008100 | 766 | 42 | 26 |
| 802052 | Dhamtari (M + OG) | WARD No.-0024 | EB No.-008200 | 686 | 133 | 65 |
| 802052 | Dhamtari (M + OG) | WARD No.-0025 | EB No.-0083 SUB-EB No.01 | 592 | - | - |

APPENDIX TO DISTRICT PRIMARY CENSUS ABSTRACT
TOTAL, SCHEDULED CASTES AND SCHEDULED TRIBES POPULATION - URBAN BLOCK WISE

| Location Code | Name of Town | Name of Ward | Boundaries of Urban Block / EB Number | Total Population | Scheduled Castes Population | Scheduled Tribes Population |
|---------------|-------------------|---------------|---------------------------------------|------------------|-----------------------------|-----------------------------|
| 1 | 2 | 3 | 4 | 5 | 6 | 7 |
| 802052 | Dhamtari (M + OG) | WARD No.-0025 | EB No.-0083 SUB-EB No.02 | 643 | 85 | 2 |
| 802052 | Dhamtari (M + OG) | WARD No.-0025 | EB No.-0084 SUB-EB No.01 | 482 | - | - |
| 802052 | Dhamtari (M + OG) | WARD No.-0025 | EB No.-0084 SUB-EB No.02 | 556 | - | 15 |
| 802052 | Dhamtari (M + OG) | WARD No.-0026 | EB No.-008500 | 649 | 5 | 7 |
| 802052 | Dhamtari (M + OG) | WARD No.-0026 | EB No.-008600 | 718 | 3 | 9 |
| 802052 | Dhamtari (M + OG) | WARD No.-0026 | EB No.-008700 | 621 | 7 | 52 |
| 802052 | Dhamtari (M + OG) | WARD No.-0026 | EB No.-0088 SUB-EB No.01 | 176 | - | 6 |
| 802052 | Dhamtari (M + OG) | WARD No.-0026 | EB No.-0088 SUB-EB No.02 | 329 | - | - |
| 802052 | Dhamtari (M + OG) | WARD No.-0027 | EB No.-0089 SUB-EB No.01 | 468 | 39 | 90 |
| 802052 | Dhamtari (M + OG) | WARD No.-0027 | EB No.-0089 SUB-EB No.02 | 470 | 13 | 88 |
| 802052 | Dhamtari (M + OG) | WARD No.-0027 | EB No.-009000 | 830 | 98 | 37 |
| 802052 | Dhamtari (M + OG) | WARD No.-0027 | EB No.-009100 | 846 | 154 | 130 |
| 802052 | Dhamtari (M + OG) | WARD No.-0028 | EB No.-0092 SUB-EB No.01 | 514 | 8 | 8 |
| 802052 | Dhamtari (M + OG) | WARD No.-0028 | EB No.-0092 SUB-EB No.02 | 611 | 47 | - |
| 802052 | Dhamtari (M + OG) | WARD No.-0028 | EB No.-009300 | 357 | - | - |
| 802052 | Dhamtari (M + OG) | WARD No.-0028 | EB No.-009400 | 474 | - | - |
| 802052 | Dhamtari (M + OG) | WARD No.-0028 | EB No.-009500 | 351 | - | - |
| 802052 | Dhamtari (M + OG) | WARD No.-0029 | EB No.-0096 SUB-EB No.01 | 532 | 5 | - |
| 802052 | Dhamtari (M + OG) | WARD No.-0029 | EB No.-0096 SUB-EB No.02 | 488 | - | 5 |
| 802052 | Dhamtari (M + OG) | WARD No.-0029 | EB No.-0097 SUB-EB No.01 | 471 | - | 69 |
| 802052 | Dhamtari (M + OG) | WARD No.-0029 | EB No.-0097 SUB-EB No.02 | 467 | 5 | 1 |
| 802052 | Dhamtari (M + OG) | WARD No.-0030 | EB No.-0098 SUB-EB No.01 | 524 | 10 | 51 |
| 802052 | Dhamtari (M + OG) | WARD No.-0030 | EB No.-0098 SUB-EB No.02 | 453 | 5 | 32 |
| 802052 | Dhamtari (M + OG) | WARD No.-0030 | EB No.-009900 | 819 | 1 | 67 |
| 802052 | Dhamtari (M + OG) | WARD No.-0030 | EB No.-010000 | 595 | 18 | 33 |
| 802052 | Dhamtari (M + OG) | WARD No.-0031 | EB No.-0101 SUB-EB No.01 | 590 | - | 54 |
| 802052 | Dhamtari (M + OG) | WARD No.-0031 | EB No.-0101 SUB-EB No.02 | 443 | 13 | 14 |
| 802052 | Dhamtari (M + OG) | WARD No.-0031 | EB No.-010200 | 165 | - | 39 |
| 802052 | Dhamtari (M + OG) | WARD No.-0031 | EB No.-0103 SUB-EB No.01 | 464 | 22 | 79 |
| 802052 | Dhamtari (M + OG) | WARD No.-0031 | EB No.-0103 SUB-EB No.02 | 548 | 93 | 50 |
| 802052 | Dhamtari (M + OG) | WARD No.-0032 | EB No.-0104 SUB-EB No.01 | 609 | 119 | 25 |
| 802052 | Dhamtari (M + OG) | WARD No.-0032 | EB No.-0104 SUB-EB No.02 | 301 | 49 | 51 |
| 802052 | Dhamtari (M + OG) | WARD No.-0032 | EB No.-010500 | 776 | 75 | 79 |
| 802052 | Dhamtari (M + OG) | WARD No.-0032 | EB No.-010600 | 747 | 50 | 18 |
| 802052 | Dhamtari (M + OG) | WARD No.-0032 | EB No.-010700 | 543 | 36 | 15 |
| 802052 | Dhamtari (M + OG) | WARD No.-0033 | EB No.-0108 SUB-EB No.01 | 400 | 58 | 29 |
| 802052 | Dhamtari (M + OG) | WARD No.-0033 | EB No.-0108 SUB-EB No.02 | 516 | 184 | 23 |
| 802052 | Dhamtari (M + OG) | WARD No.-0033 | EB No.-0109 SUB-EB No.01 | 508 | 293 | 27 |
| 802052 | Dhamtari (M + OG) | WARD No.-0033 | EB No.-0109 SUB-EB No.02 | 442 | - | 95 |
| 802052 | Dhamtari (M + OG) | WARD No.-0033 | EB No.-011000 | 757 | 136 | 41 |
| 802052 | Dhamtari (M + OG) | WARD No.-0034 | EB No.-011100 | 721 | 219 | 15 |
| 802052 | Dhamtari (M + OG) | WARD No.-0034 | EB No.-0112 SUB-EB No.01 | 373 | 19 | 36 |
| 802052 | Dhamtari (M + OG) | WARD No.-0034 | EB No.-0112 SUB-EB No.02 | 582 | 76 | 92 |
| 802052 | Dhamtari (M + OG) | WARD No.-0034 | EB No.-0113 SUB-EB No.01 | 214 | 6 | 66 |

APPENDIX TO DISTRICT PRIMARY CENSUS ABSTRACT
TOTAL, SCHEDULED CASTES AND SCHEDULED TRIBES POPULATION - URBAN BLOCK WISE

| Location Code | Name of Town | Name of Ward | Boundaries of Urban Block / EB Number | Total Population | Scheduled Castes Population | Scheduled Tribes Population |
|---------------|-------------------|---------------|---------------------------------------|------------------|-----------------------------|-----------------------------|
| 1 | 2 | 3 | 4 | 5 | 6 | 7 |
| 802052 | Dhamtari (M + OG) | WARD No.-0034 | EB No.-0113 SUB-EB No.02 | 370 | - | 67 |
| 802052 | Dhamtari (M + OG) | WARD No.-0034 | EB No.-011400 | 589 | 11 | 171 |
| 802052 | Dhamtari (M + OG) | WARD No.-0034 | EB No.-011500 | 697 | 17 | 75 |
| 802052 | Dhamtari (M + OG) | WARD No.-0035 | EB No.-011600 | 856 | 16 | 40 |
| 802052 | Dhamtari (M + OG) | WARD No.-0035 | EB No.-011700 | 735 | 30 | 60 |
| 802052 | Dhamtari (M + OG) | WARD No.-0035 | EB No.-011800 | 764 | 40 | 58 |
| 802052 | Dhamtari (M + OG) | WARD No.-0035 | EB No.-011900 | 475 | 13 | 31 |
| 802052 | Dhamtari (M + OG) | WARD No.-0036 | EB No.-012000 | 657 | 14 | 50 |
| 802052 | Dhamtari (M + OG) | WARD No.-0036 | EB No.-0121 SUB-EB No.01 | 558 | 17 | 116 |
| 802052 | Dhamtari (M + OG) | WARD No.-0036 | EB No.-0121 SUB-EB No.02 | 426 | 4 | 104 |
| 802052 | Dhamtari (M + OG) | WARD No.-0036 | EB No.-012200 | 528 | 23 | 75 |
| 802052 | Dhamtari (M + OG) | WARD No.-0036 | EB No.-012300 | 551 | 7 | 34 |
| 802052 | Dhamtari (M + OG) | WARD No.-0036 | EB No.-012400 | 620 | 39 | 254 |
| 802052 | Dhamtari (M + OG) | WARD No.-0037 | EB No.-012500 | 785 | 43 | 51 |
| 802052 | Dhamtari (M + OG) | WARD No.-0037 | EB No.-012600 | 786 | 119 | 41 |
| 802052 | Dhamtari (M + OG) | WARD No.-0037 | EB No.-012700 | 591 | 14 | 198 |
| 802052 | Dhamtari (M + OG) | WARD No.-0037 | EB No.-012800 | 414 | 58 | 77 |
| 802052 | Dhamtari (M + OG) | WARD No.-0038 | EB No.-012900 | 576 | 20 | 152 |
| 802052 | Dhamtari (M + OG) | WARD No.-0038 | EB No.-013000 | 778 | - | 18 |
| 802052 | Dhamtari (M + OG) | WARD No.-0038 | EB No.-013100 | 523 | - | 60 |
| 802052 | Dhamtari (M + OG) | WARD No.-0038 | EB No.-0132 SUB-EB No.01 | 714 | 80 | 142 |
| 802052 | Dhamtari (M + OG) | WARD No.-0038 | EB No.-0132 SUB-EB No.02 | 651 | 74 | 121 |
| 802052 | Dhamtari (M + OG) | WARD No.-0038 | EB No.-013300 | 619 | 33 | 94 |
| 802052 | Dhamtari (M + OG) | WARD No.-0038 | EB No.-013400 | 663 | 107 | 116 |
| 802052 | Dhamtari (M + OG) | WARD No.-0039 | EB No.-013500 | 835 | 1 | 181 |
| 802052 | Dhamtari (M + OG) | WARD No.-0039 | EB No.-013600 | 620 | 14 | 109 |
| 802052 | Dhamtari (M + OG) | WARD No.-0039 | EB No.-013700 | 791 | 164 | 112 |
| 802052 | Dhamtari (M + OG) | WARD No.-0040 | EB No.-013800 | 570 | 8 | 162 |
| 802052 | Dhamtari (M + OG) | WARD No.-0040 | EB No.-013900 | 692 | 12 | 243 |
| 802052 | Dhamtari (M + OG) | WARD No.-0040 | EB No.-014000 | 738 | - | 303 |
| 802052 | Dhamtari (M + OG) | WARD No.-0040 | EB No.-014100 | 471 | 137 | 64 |
| 802053 | Nagari (NP) | WARD No.-0001 | EB No.-0001 SUB-EB No.01 | 608 | 65 | 430 |
| 802053 | Nagari (NP) | WARD No.-0001 | EB No.-0001 SUB-EB No.02 | 619 | 168 | 208 |
| 802053 | Nagari (NP) | WARD No.-0002 | EB No.-000200 | 353 | - | 229 |
| 802053 | Nagari (NP) | WARD No.-0002 | EB No.-000300 | 392 | 2 | 95 |
| 802053 | Nagari (NP) | WARD No.-0003 | EB No.-000400 | 806 | 33 | 116 |
| 802053 | Nagari (NP) | WARD No.-0004 | EB No.-0005 SUB-EB No.01 | 514 | 60 | 141 |
| 802053 | Nagari (NP) | WARD No.-0004 | EB No.-0005 SUB-EB No.02 | 532 | 13 | 135 |
| 802053 | Nagari (NP) | WARD No.-0005 | EB No.-0006 SUB-EB No.01 | 589 | 51 | 127 |
| 802053 | Nagari (NP) | WARD No.-0005 | EB No.-0006 SUB-EB No.02 | 511 | 17 | 166 |
| 802053 | Nagari (NP) | WARD No.-0006 | EB No.-0007 SUB-EB No.01 | 420 | 26 | 54 |
| 802053 | Nagari (NP) | WARD No.-0006 | EB No.-0007 SUB-EB No.02 | 432 | 18 | 109 |
| 802053 | Nagari (NP) | WARD No.-0007 | EB No.-000800 | 434 | 6 | 45 |
| 802053 | Nagari (NP) | WARD No.-0007 | EB No.-000900 | 409 | 38 | 109 |

APPENDIX TO DISTRICT PRIMARY CENSUS ABSTRACT
TOTAL, SCHEDULED CASTES AND SCHEDULED TRIBES POPULATION - URBAN BLOCK WISE

| Location Code | Name of Town | Name of Ward | Boundaries of Urban Block / EB Number | Total Population | Scheduled Castes Population | Scheduled Tribes Population |
|---------------|--------------|---------------|---------------------------------------|------------------|-----------------------------|-----------------------------|
| 1 | 2 | 3 | 4 | 5 | 6 | 7 |
| 802053 | Nagari (NP) | WARD No.-0008 | EB No.-001000 | 535 | 36 | 99 |
| 802053 | Nagari (NP) | WARD No.-0008 | EB No.-001100 | 690 | 9 | 118 |
| 802053 | Nagari (NP) | WARD No.-0009 | EB No.-001200 | 174 | 10 | 54 |
| 802053 | Nagari (NP) | WARD No.-0009 | EB No.-001300 | 239 | 3 | 67 |
| 802053 | Nagari (NP) | WARD No.-0010 | EB No.-001400 | 444 | 8 | 79 |
| 802053 | Nagari (NP) | WARD No.-0010 | EB No.-001500 | 415 | 8 | 74 |
| 802053 | Nagari (NP) | WARD No.-0011 | EB No.-001600 | 616 | 19 | 80 |
| 802053 | Nagari (NP) | WARD No.-0012 | EB No.-001700 | 716 | 33 | 261 |
| 802053 | Nagari (NP) | WARD No.-0013 | EB No.-001800 | 381 | 9 | 88 |
| 802053 | Nagari (NP) | WARD No.-0013 | EB No.-001900 | 462 | 197 | 14 |
| 802053 | Nagari (NP) | WARD No.-0014 | EB No.-002000 | 499 | - | 334 |
| 802053 | Nagari (NP) | WARD No.-0014 | EB No.-002100 | 591 | - | 473 |
| 802053 | Nagari (NP) | WARD No.-0015 | EB No.-002200 | 499 | 17 | 180 |
| 802053 | Nagari (NP) | WARD No.-0015 | EB No.-002300 | 428 | 2 | 7 |

Primary Census Abstract for Scheduled Castes (SC)

PRIMARY CENSUS ABSTRACT

| Location code number | District/ CD Block/ Town | Total/ Rural/ Urban | Number of households with SC as head | Total population (including institutional and houseless population) | | | Population in the age-group 0-6 | | | |
|----------------------------|--------------------------------|---------------------------|---|--|---------------|---------------|---------------------------------|--------------|--------------|--|
| | | | | Persons | Males | Females | Persons | Males | Females | |
| | | | | 5 | 6 | 7 | 8 | 9 | 10 | |
| 412 | Dhamtari - District | Total | 13,683 | 58,581 | 28,887 | 29,694 | 8,404 | 4,303 | 4,101 | |
| | | Rural | 10,669 | 45,455 | 22,495 | 22,960 | 6,634 | 3,388 | 3,246 | |
| | | Urban | 3,014 | 13,126 | 6,392 | 6,734 | 1,770 | 915 | 855 | |
| 0111 | KURUD(CHORMUDIY A) | Total | 4,657 | 20,933 | 10,317 | 10,616 | 3,181 | 1,612 | 1,569 | |
| | | Rural | 4,657 | 20,933 | 10,317 | 10,616 | 3,181 | 1,612 | 1,569 | |
| | | Urban | - | - | - | - | - | - | - | |
| 0112 | DHAMTARI | Total | 3,038 | 12,828 | 6,346 | 6,482 | 1,780 | 910 | 870 | |
| | | Rural | 2,813 | 11,944 | 5,914 | 6,030 | 1,656 | 848 | 808 | |
| | | Urban | 225 | 884 | 432 | 452 | 124 | 62 | 62 | |
| 0113 | MAGARLOD | Total | 1,300 | 5,280 | 2,629 | 2,651 | 818 | 413 | 405 | |
| | | Rural | 1,300 | 5,280 | 2,629 | 2,651 | 818 | 413 | 405 | |
| | | Urban | - | - | - | - | - | - | - | |
| 0114 | SIHWA(NAGRI) | Total | 1,899 | 7,298 | 3,635 | 3,663 | 979 | 515 | 464 | |
| | | Rural | 1,899 | 7,298 | 3,635 | 3,663 | 979 | 515 | 464 | |
| | | Urban | - | - | - | - | - | - | - | |
| URBAN | | | | | | | | | | |
| 802048 | Bhakhara (NP) | Urban | 169 | 767 | 377 | 390 | 113 | 58 | 55 | |
| 802049 | Kurud (NP) | Urban | 265 | 1,174 | 577 | 597 | 198 | 93 | 105 | |
| 802050 | Magarlod (NP) | Urban | 157 | 611 | 311 | 300 | 60 | 29 | 31 | |
| 802051 | Aamadi (NP) | Urban | 12 | 62 | 29 | 33 | 7 | 3 | 4 | |
| 802052 | Dhamtari (M + OG) | Urban | 2,183 | 9,664 | 4,679 | 4,985 | 1,279 | 671 | 608 | |
| 802053 | Nagari (NP) | Urban | 228 | 848 | 419 | 429 | 113 | 61 | 52 | |

PRIMARY CENSUS ABSTRACT

FOR SCHEDULED CASTES

| Literates | | | Illiterates | | | Total workers | | | Total/ Rural/ | District/ CD Block/ Town |
|---------------|---------------|---------------|---------------|--------------|---------------|---------------|---------------|---------------|------------------|-----------------------------|
| Persons | Males | Females | Persons | Males | Females | Persons | Males | Females | Urban | |
| 11 | 12 | 13 | 14 | 15 | 16 | 17 | 18 | 19 | 3 | 2 |
| 37,945 | 21,212 | 16,733 | 20,636 | 7,675 | 12,961 | 27,133 | 15,078 | 12,055 | Total | Dhamtari - District |
| 29,262 | 16,502 | 12,760 | 16,193 | 5,993 | 10,200 | 22,023 | 11,798 | 10,225 | Rural | |
| 8,683 | 4,710 | 3,973 | 4,443 | 1,682 | 2,761 | 5,110 | 3,280 | 1,830 | Urban | |
| | | | | | | | | | | KURUD(CHORMUDIY |
| 13,438 | 7,519 | 5,919 | 7,495 | 2,798 | 4,697 | 10,058 | 5,279 | 4,779 | Total | A) |
| 13,438 | 7,519 | 5,919 | 7,495 | 2,798 | 4,697 | 10,058 | 5,279 | 4,779 | Rural | |
| - | - | - | - | - | - | - | - | - | Urban | |
| 8,607 | 4,816 | 3,791 | 4,221 | 1,530 | 2,691 | 5,810 | 3,252 | 2,558 | Total | DHAMTARI |
| 7,980 | 4,484 | 3,496 | 3,964 | 1,430 | 2,534 | 5,476 | 3,017 | 2,459 | Rural | |
| 627 | 332 | 295 | 257 | 100 | 157 | 334 | 235 | 99 | Urban | |
| 3,261 | 1,848 | 1,413 | 2,019 | 781 | 1,238 | 2,531 | 1,366 | 1,165 | Total | MAGARLOD |
| 3,261 | 1,848 | 1,413 | 2,019 | 781 | 1,238 | 2,531 | 1,366 | 1,165 | Rural | |
| - | - | - | - | - | - | - | - | - | Urban | |
| 4,583 | 2,651 | 1,932 | 2,715 | 984 | 1,731 | 3,958 | 2,136 | 1,822 | Total | SIHWA(NAGRI) |
| 4,583 | 2,651 | 1,932 | 2,715 | 984 | 1,731 | 3,958 | 2,136 | 1,822 | Rural | |
| - | - | - | - | - | - | - | - | - | Urban | |
| | | | | | | | | | | URBAN |
| 520 | 273 | 247 | 247 | 104 | 143 | 289 | 179 | 110 | Urban | Bhakhara (NP) |
| 721 | 403 | 318 | 453 | 174 | 279 | 470 | 303 | 167 | Urban | Kurud (NP) |
| 419 | 245 | 174 | 192 | 66 | 126 | 261 | 145 | 116 | Urban | Magarlod (NP) |
| 44 | 24 | 20 | 18 | 5 | 13 | 36 | 19 | 17 | Urban | Aamadi (NP) |
| 6,453 | 3,473 | 2,980 | 3,211 | 1,206 | 2,005 | 3,712 | 2,407 | 1,305 | Urban | Dhamtari (M + OG) |
| 526 | 292 | 234 | 322 | 127 | 195 | 342 | 227 | 115 | Urban | Nagari (NP) |

PRIMARY CENSUS ABSTRACT

| Location code number | District/ CD Block/ Town | Total/ Rural/ Urban | Industrial category | | | | | | | | |
|----------------------------|-----------------------------|---------------------------|---------------------|---------------|--------------|--------------|--------------|--------------|------------------------|--------------|--------------|
| | | | Main workers | | | Cultivators | | | Agricultural labourers | | |
| | | | Persons | Males | Females | Persons | Males | Females | Persons | Males | Females |
| 1 | 2 | 3 | 20 | 21 | 22 | 23 | 24 | 25 | 26 | 27 | 28 |
| 412 | Dhamtari - District | Total | 21,326 | 12,870 | 8,456 | 5,383 | 3,329 | 2,054 | 9,788 | 5,162 | 4,626 |
| | | Rural | 17,021 | 10,012 | 7,009 | 5,258 | 3,247 | 2,011 | 9,190 | 4,838 | 4,352 |
| | | Urban | 4,305 | 2,858 | 1,447 | 125 | 82 | 43 | 598 | 324 | 274 |
| 0111 | KURUD(CHORMUDIY A) | Total | 7,797 | 4,457 | 3,340 | 2,802 | 1,669 | 1,133 | 4,028 | 2,081 | 1,947 |
| | | Rural | 7,797 | 4,457 | 3,340 | 2,802 | 1,669 | 1,133 | 4,028 | 2,081 | 1,947 |
| | | Urban | - | - | - | - | - | - | - | - | - |
| 0112 | DHAMTARI | Total | 4,242 | 2,646 | 1,596 | 832 | 586 | 246 | 2,349 | 1,273 | 1,076 |
| | | Rural | 3,956 | 2,442 | 1,514 | 831 | 586 | 245 | 2,319 | 1,254 | 1,065 |
| | | Urban | 286 | 204 | 82 | 1 | - | 1 | 30 | 19 | 11 |
| 0113 | MAGARLOD | Total | 1,843 | 1,085 | 758 | 514 | 350 | 164 | 1,069 | 549 | 520 |
| | | Rural | 1,843 | 1,085 | 758 | 514 | 350 | 164 | 1,069 | 549 | 520 |
| | | Urban | - | - | - | - | - | - | - | - | - |
| 0114 | SIHWA(NAGRI) | Total | 3,425 | 2,028 | 1,397 | 1,111 | 642 | 469 | 1,774 | 954 | 820 |
| | | Rural | 3,425 | 2,028 | 1,397 | 1,111 | 642 | 469 | 1,774 | 954 | 820 |
| | | Urban | - | - | - | - | - | - | - | - | - |
| URBAN | | | | | | | | | | | |
| 802048 | Bhakhara (NP) | Urban | 218 | 154 | 64 | 41 | 26 | 15 | 94 | 63 | 31 |
| 802049 | Kurud (NP) | Urban | 444 | 292 | 152 | 25 | 16 | 9 | 128 | 57 | 71 |
| 802050 | Magarlod (NP) | Urban | 160 | 107 | 53 | 16 | 10 | 6 | 81 | 46 | 35 |
| 802051 | Aamadi (NP) | Urban | 34 | 18 | 16 | 6 | 2 | 4 | 23 | 12 | 11 |
| 802052 | Dhamtari (M + OG) | Urban | 3,142 | 2,072 | 1,070 | 35 | 27 | 8 | 164 | 78 | 86 |
| 802053 | Nagari (NP) | Urban | 307 | 215 | 92 | 2 | 1 | 1 | 108 | 68 | 40 |

PRIMARY CENSUS ABSTRACT

FOR SCHEDULED CASTES

of main workers

| Household industry workers | | | Other workers | | | Marginal workers | | | Total/ Rural/ Urban | District/ CD Block/ Town |
|----------------------------|------------|------------|---------------|--------------|--------------|------------------|--------------|--------------|---------------------------|--------------------------------|
| Persons | Males | Females | Persons | Males | Females | Persons | Males | Females | 3 | 2 |
| 29 | 30 | 31 | 32 | 33 | 34 | 35 | 36 | 37 | | |
| 468 | 175 | 293 | 5,687 | 4,204 | 1,483 | 5,807 | 2,208 | 3,599 | Total | Dhamtari - District |
| 134 | 57 | 77 | 2,439 | 1,870 | 569 | 5,002 | 1,786 | 3,216 | Rural | |
| 334 | 118 | 216 | 3,248 | 2,334 | 914 | 805 | 422 | 383 | Urban | |
| | | | | | | | | | | KURUD(CHORMUDIY |
| 43 | 29 | 14 | 924 | 678 | 246 | 2,261 | 822 | 1,439 | Total | A) |
| 43 | 29 | 14 | 924 | 678 | 246 | 2,261 | 822 | 1,439 | Rural | |
| - | - | - | - | - | - | - | - | - | Urban | |
| 85 | 20 | 65 | 976 | 767 | 209 | 1,568 | 606 | 962 | Total | DHAMTARI |
| 83 | 20 | 63 | 723 | 582 | 141 | 1,520 | 575 | 945 | Rural | |
| 2 | - | 2 | 253 | 185 | 68 | 48 | 31 | 17 | Urban | |
| 3 | 3 | - | 257 | 183 | 74 | 688 | 281 | 407 | Total | MAGARLOD |
| 3 | 3 | - | 257 | 183 | 74 | 688 | 281 | 407 | Rural | |
| - | - | - | - | - | - | - | - | - | Urban | |
| 5 | 5 | - | 535 | 427 | 108 | 533 | 108 | 425 | Total | SIHWA(NAGRI) |
| 5 | 5 | - | 535 | 427 | 108 | 533 | 108 | 425 | Rural | |
| - | - | - | - | - | - | - | - | - | Urban | |
| | | | | | | | | | | URBAN |
| 1 | 1 | - | 82 | 64 | 18 | 71 | 25 | 46 | Urban | Bhakhara (NP) |
| 6 | 6 | - | 285 | 213 | 72 | 26 | 11 | 15 | Urban | Kurud (NP) |
| - | - | - | 63 | 51 | 12 | 101 | 38 | 63 | Urban | Magarlod (NP) |
| - | - | - | 5 | 4 | 1 | 2 | 1 | 1 | Urban | Aamadi (NP) |
| 280 | 82 | 198 | 2,663 | 1,885 | 778 | 570 | 335 | 235 | Urban | Dhamtari (M + OG) |
| 47 | 29 | 18 | 150 | 117 | 33 | 35 | 12 | 23 | Urban | Nagari (NP) |

PRIMARY CENSUS ABSTRACT

| Location code number | District/ CD Block/ Town | Total/ Rural/ Urban | Industrial category of | | | | | | | | |
|----------------------------|-----------------------------|---------------------------|------------------------|------------|------------|------------------------|--------------|--------------|----------------------------|-----------|-----------|
| | | | Cultivators | | | Agricultural labourers | | | Household industry workers | | |
| | | | Persons | Males | Females | Persons | Males | Females | Persons | Males | Females |
| 1 | 2 | 3 | 38 | 39 | 40 | 41 | 42 | 43 | 44 | 45 | 46 |
| 412 | Dhamtari - District | Total | 726 | 311 | 415 | 4,397 | 1,485 | 2,912 | 78 | 30 | 48 |
| | | Rural | 697 | 296 | 401 | 4,050 | 1,330 | 2,720 | 19 | 11 | 8 |
| | | Urban | 29 | 15 | 14 | 347 | 155 | 192 | 59 | 19 | 40 |
| 0111 | KURUD(CHORMUDIY A) | Total | 384 | 183 | 201 | 1,803 | 601 | 1,202 | 11 | 7 | 4 |
| | | Rural | 384 | 183 | 201 | 1,803 | 601 | 1,202 | 11 | 7 | 4 |
| | | Urban | - | - | - | - | - | - | - | - | - |
| 0112 | DHAMTARI | Total | 126 | 47 | 79 | 1,308 | 472 | 836 | 7 | 3 | 4 |
| | | Rural | 125 | 47 | 78 | 1,271 | 449 | 822 | 7 | 3 | 4 |
| | | Urban | 1 | - | 1 | 37 | 23 | 14 | - | - | - |
| 0113 | MAGARLOD | Total | 98 | 52 | 46 | 554 | 199 | 355 | - | - | - |
| | | Rural | 98 | 52 | 46 | 554 | 199 | 355 | - | - | - |
| | | Urban | - | - | - | - | - | - | - | - | - |
| 0114 | SIHWA(NAGRI) | Total | 90 | 14 | 76 | 422 | 81 | 341 | 1 | 1 | - |
| | | Rural | 90 | 14 | 76 | 422 | 81 | 341 | 1 | 1 | - |
| | | Urban | - | - | - | - | - | - | - | - | - |
| URBAN | | | | | | | | | | | |
| 802048 | Bhakhara (NP) | Urban | 1 | - | 1 | 67 | 23 | 44 | - | - | - |
| 802049 | Kurud (NP) | Urban | - | - | - | 22 | 8 | 14 | - | - | - |
| 802050 | Magarlod (NP) | Urban | 17 | 8 | 9 | 70 | 20 | 50 | 3 | 2 | 1 |
| 802051 | Aamadi (NP) | Urban | - | - | - | 2 | 1 | 1 | - | - | - |
| 802052 | Dhamtari (M + OG) | Urban | 10 | 7 | 3 | 158 | 93 | 65 | 56 | 17 | 39 |
| 802053 | Nagari (NP) | Urban | 1 | - | 1 | 28 | 10 | 18 | - | - | - |

PRIMARY CENSUS ABSTRACT

FOR SCHEDULED CASTES

| marginal workers | | | | | | Total/ Rural/ Urban | District/ Town | CD Block/ Town | Location code number |
|------------------|------------|------------|---------------|---------------|---------------|---------------------------|----------------------------|-------------------|----------------------------|
| Other workers | | | Non-workers | | | | | | |
| Persons | Males | Females | Persons | Males | Females | | | | |
| 47 | 48 | 49 | 50 | 51 | 52 | 3 | 2 | 1 | |
| 606 | 382 | 224 | 31,448 | 13,809 | 17,639 | Total | Dhamtari - District | 412 | |
| 236 | 149 | 87 | 23,432 | 10,697 | 12,735 | Rural | | | |
| 370 | 233 | 137 | 8,016 | 3,112 | 4,904 | Urban | | | |
| | | | | | | | KURUD(CHORMUDIY A) | 0111 | |
| 63 | 31 | 32 | 10,875 | 5,038 | 5,837 | Total | | | |
| 63 | 31 | 32 | 10,875 | 5,038 | 5,837 | Rural | | | |
| - | - | - | - | - | - | Urban | | | |
| 127 | 84 | 43 | 7,018 | 3,094 | 3,924 | Total | DHAMTARI | 0112 | |
| 117 | 76 | 41 | 6,468 | 2,897 | 3,571 | Rural | | | |
| 10 | 8 | 2 | 550 | 197 | 353 | Urban | | | |
| 36 | 30 | 6 | 2,749 | 1,263 | 1,486 | Total | MAGARLOD | 0113 | |
| 36 | 30 | 6 | 2,749 | 1,263 | 1,486 | Rural | | | |
| - | - | - | - | - | - | Urban | | | |
| 20 | 12 | 8 | 3,340 | 1,499 | 1,841 | Total | SIHWA(NAGRI) | 0114 | |
| 20 | 12 | 8 | 3,340 | 1,499 | 1,841 | Rural | | | |
| - | - | - | - | - | - | Urban | | | |
| | | | | | | | URBAN | | |
| 3 | 2 | 1 | 478 | 198 | 280 | Urban | Bhakhara (NP) | 802048 | |
| 4 | 3 | 1 | 704 | 274 | 430 | Urban | Kurud (NP) | 802049 | |
| 11 | 8 | 3 | 350 | 166 | 184 | Urban | Magarlod (NP) | 802050 | |
| - | - | - | 26 | 10 | 16 | Urban | Aamadi (NP) | 802051 | |
| 346 | 218 | 128 | 5,952 | 2,272 | 3,680 | Urban | Dhamtari (M + OG) | 802052 | |
| 6 | 2 | 4 | 506 | 192 | 314 | Urban | Nagari (NP) | 802053 | |

Primary Census Abstract for Scheduled Tribes (ST)

PRIMARY CENSUS ABSTRACT

| Location code number | District/ CD Block/ Town | Total/ Rural/ Urban | Number of households with ST as head | Total population (including institutional and houseless population) | | | Population in the age-group 0-6 | | | |
|----------------------------|-----------------------------|---------------------------|---|--|----------------|----------------|---------------------------------|---------------|---------------|--|
| | | | | Persons | Males | Females | Persons | Males | Females | |
| | | | | 5 | 6 | 7 | 8 | 9 | 10 | |
| 412 | Dhamtari - District | Total | 46,351 | 207,633 | 102,058 | 105,575 | 27,663 | 13,900 | 13,763 | |
| | | Rural | 42,438 | 190,463 | 93,682 | 96,781 | 25,589 | 12,854 | 12,735 | |
| | | Urban | 3,913 | 17,170 | 8,376 | 8,794 | 2,074 | 1,046 | 1,028 | |
| 0111 | KURUD(CHORMUDIY A) | Total | 3,736 | 18,571 | 9,263 | 9,308 | 2,453 | 1,261 | 1,192 | |
| | | Rural | 3,736 | 18,571 | 9,263 | 9,308 | 2,453 | 1,261 | 1,192 | |
| | | Urban | - | - | - | - | - | - | - | |
| 0112 | DHAMTARI | Total | 8,795 | 39,066 | 19,316 | 19,750 | 4,993 | 2,553 | 2,440 | |
| | | Rural | 8,265 | 36,822 | 18,197 | 18,625 | 4,737 | 2,427 | 2,310 | |
| | | Urban | 530 | 2,244 | 1,119 | 1,125 | 256 | 126 | 130 | |
| 0113 | MAGARLOD | Total | 6,586 | 28,863 | 14,118 | 14,745 | 4,183 | 2,083 | 2,100 | |
| | | Rural | 6,586 | 28,863 | 14,118 | 14,745 | 4,183 | 2,083 | 2,100 | |
| | | Urban | - | - | - | - | - | - | - | |
| 0114 | SIHWA(NAGRI) | Total | 23,851 | 106,207 | 52,104 | 54,103 | 14,216 | 7,083 | 7,133 | |
| | | Rural | 23,851 | 106,207 | 52,104 | 54,103 | 14,216 | 7,083 | 7,133 | |
| | | Urban | - | - | - | - | - | - | - | |
| URBAN | | | | | | | | | | |
| 802048 | Bhakhara (NP) | Urban | 92 | 420 | 203 | 217 | 44 | 24 | 20 | |
| 802049 | Kurud (NP) | Urban | 399 | 1,803 | 880 | 923 | 264 | 140 | 124 | |
| 802050 | Magarlod (NP) | Urban | 117 | 609 | 282 | 327 | 62 | 25 | 37 | |
| 802051 | Aamadi (NP) | Urban | 75 | 392 | 179 | 213 | 57 | 25 | 32 | |
| 802052 | Dhamtari (M + OG) | Urban | 2,345 | 10,054 | 4,921 | 5,133 | 1,168 | 596 | 572 | |
| 802053 | Nagari (NP) | Urban | 885 | 3,892 | 1,911 | 1,981 | 479 | 236 | 243 | |

PRIMARY CENSUS ABSTRACT

FOR SCHEDULED TRIBES

| Literates | | | Illiterates | | | Total workers | | | Total/ Rural/ Urban | District/ CD Block/ Town |
|----------------|---------------|---------------|---------------|---------------|---------------|----------------|---------------|---------------|---------------------------|-----------------------------|
| Persons | Males | Females | Persons | Males | Females | Persons | Males | Females | 3 | 2 |
| 11 | 12 | 13 | 14 | 15 | 16 | 17 | 18 | 19 | | |
| 132,120 | 74,591 | 57,529 | 75,513 | 27,467 | 48,046 | 115,597 | 61,037 | 54,560 | Total | Dhamtari - District |
| 120,256 | 68,145 | 52,111 | 70,207 | 25,537 | 44,670 | 107,931 | 56,321 | 51,610 | Rural | |
| 11,864 | 6,446 | 5,418 | 5,306 | 1,930 | 3,376 | 7,666 | 4,716 | 2,950 | Urban | |
| | | | | | | | | | | KURUD(CHORMUDIY |
| 12,129 | 6,858 | 5,271 | 6,442 | 2,405 | 4,037 | 9,868 | 5,308 | 4,560 | Total | A) |
| 12,129 | 6,858 | 5,271 | 6,442 | 2,405 | 4,037 | 9,868 | 5,308 | 4,560 | Rural | |
| - | - | - | - | - | - | - | - | - | Urban | |
| 25,879 | 14,600 | 11,279 | 13,187 | 4,716 | 8,471 | 20,584 | 11,190 | 9,394 | Total | DHAMTARI |
| 24,307 | 13,722 | 10,585 | 12,515 | 4,475 | 8,040 | 19,578 | 10,570 | 9,008 | Rural | |
| 1,572 | 878 | 694 | 672 | 241 | 431 | 1,006 | 620 | 386 | Urban | |
| 17,759 | 10,025 | 7,734 | 11,104 | 4,093 | 7,011 | 16,425 | 8,449 | 7,976 | Total | MAGARLOD |
| 17,759 | 10,025 | 7,734 | 11,104 | 4,093 | 7,011 | 16,425 | 8,449 | 7,976 | Rural | |
| - | - | - | - | - | - | - | - | - | Urban | |
| 66,061 | 37,540 | 28,521 | 40,146 | 14,564 | 25,582 | 62,060 | 31,994 | 30,066 | Total | SIHWA(NAGRI) |
| 66,061 | 37,540 | 28,521 | 40,146 | 14,564 | 25,582 | 62,060 | 31,994 | 30,066 | Rural | |
| - | - | - | - | - | - | - | - | - | Urban | |
| | | | | | | | | | | URBAN |
| 283 | 149 | 134 | 137 | 54 | 83 | 205 | 114 | 91 | Urban | Bhakhara (NP) |
| 1,110 | 604 | 506 | 693 | 276 | 417 | 818 | 497 | 321 | Urban | Kurud (NP) |
| 483 | 241 | 242 | 126 | 41 | 85 | 224 | 147 | 77 | Urban | Magarlod (NP) |
| 250 | 136 | 114 | 142 | 43 | 99 | 208 | 108 | 100 | Urban | Aamadi (NP) |
| 6,909 | 3,796 | 3,113 | 3,145 | 1,125 | 2,020 | 4,458 | 2,756 | 1,702 | Urban | Dhamtari (M + OG) |
| 2,829 | 1,520 | 1,309 | 1,063 | 391 | 672 | 1,753 | 1,094 | 659 | Urban | Nagari (NP) |

PRIMARY CENSUS ABSTRACT

| Location code number | District/ CD Block/ Town | Total/ Rural/ Urban | Industrial category | | | | | | | | |
|----------------------------|-----------------------------|---------------------------|---------------------|---------------|---------------|---------------|---------------|---------------|------------------------|---------------|---------------|
| | | | Main workers | | | Cultivators | | | Agricultural labourers | | |
| | | | Persons | Males | Females | Persons | Males | Females | Persons | Males | Females |
| 1 | 2 | 3 | 20 | 21 | 22 | 23 | 24 | 25 | 26 | 27 | 28 |
| 412 | Dhamtari - District | Total | 97,163 | 54,783 | 42,380 | 43,834 | 25,703 | 18,131 | 40,264 | 19,792 | 20,472 |
| | | Rural | 90,897 | 50,730 | 40,167 | 43,265 | 25,356 | 17,909 | 38,494 | 18,902 | 19,592 |
| | | Urban | 6,266 | 4,053 | 2,213 | 569 | 347 | 222 | 1,770 | 890 | 880 |
| 0111 | KURUD(CHORMUDIY A) | Total | 8,184 | 4,728 | 3,456 | 2,754 | 1,620 | 1,134 | 4,270 | 2,229 | 2,041 |
| | | Rural | 8,184 | 4,728 | 3,456 | 2,754 | 1,620 | 1,134 | 4,270 | 2,229 | 2,041 |
| | | Urban | - | - | - | - | - | - | - | - | - |
| 0112 | DHAMTARI | Total | 15,874 | 9,233 | 6,641 | 3,846 | 2,404 | 1,442 | 9,014 | 4,520 | 4,494 |
| | | Rural | 15,187 | 8,767 | 6,420 | 3,807 | 2,382 | 1,425 | 8,756 | 4,373 | 4,383 |
| | | Urban | 687 | 466 | 221 | 39 | 22 | 17 | 258 | 147 | 111 |
| 0113 | MAGARLOD | Total | 11,797 | 6,599 | 5,198 | 4,123 | 2,628 | 1,495 | 6,647 | 3,282 | 3,365 |
| | | Rural | 11,797 | 6,599 | 5,198 | 4,123 | 2,628 | 1,495 | 6,647 | 3,282 | 3,365 |
| | | Urban | - | - | - | - | - | - | - | - | - |
| 0114 | SIHWA(NAGRI) | Total | 55,729 | 30,636 | 25,093 | 32,581 | 18,726 | 13,855 | 18,821 | 9,018 | 9,803 |
| | | Rural | 55,729 | 30,636 | 25,093 | 32,581 | 18,726 | 13,855 | 18,821 | 9,018 | 9,803 |
| | | Urban | - | - | - | - | - | - | - | - | - |
| URBAN | | | | | | | | | | | |
| 802048 | Bhakhara (NP) | Urban | 158 | 96 | 62 | 16 | 9 | 7 | 65 | 33 | 32 |
| 802049 | Kurud (NP) | Urban | 765 | 480 | 285 | 46 | 24 | 22 | 301 | 144 | 157 |
| 802050 | Magarlod (NP) | Urban | 143 | 106 | 37 | 26 | 18 | 8 | 63 | 43 | 20 |
| 802051 | Aamadi (NP) | Urban | 177 | 96 | 81 | 37 | 21 | 16 | 109 | 53 | 56 |
| 802052 | Dhamtari (M + OG) | Urban | 3,717 | 2,409 | 1,308 | 140 | 91 | 49 | 745 | 339 | 406 |
| 802053 | Nagari (NP) | Urban | 1,306 | 866 | 440 | 304 | 184 | 120 | 487 | 278 | 209 |

PRIMARY CENSUS ABSTRACT

FOR SCHEDULED TRIBES

of main workers

| Household industry workers | | | Other workers | | | Marginal workers | | | Total/ Rural/ Urban | District/ CD Block/ Town |
|----------------------------|------------|------------|---------------|--------------|--------------|------------------|--------------|---------------|---------------------------|-----------------------------|
| Persons | Males | Females | Persons | Males | Females | Persons | Males | Females | 3 | 2 |
| 29 | 30 | 31 | 32 | 33 | 34 | 35 | 36 | 37 | | |
| 1,209 | 584 | 625 | 11,856 | 8,704 | 3,152 | 18,434 | 6,254 | 12,180 | Total | Dhamtari - District |
| 998 | 521 | 477 | 8,140 | 5,951 | 2,189 | 17,034 | 5,591 | 11,443 | Rural | |
| 211 | 63 | 148 | 3,716 | 2,753 | 963 | 1,400 | 663 | 737 | Urban | |
| | | | | | | | | | | KURUD(CHORMUDIY |
| 123 | 73 | 50 | 1,037 | 806 | 231 | 1,684 | 580 | 1,104 | Total | A) |
| 123 | 73 | 50 | 1,037 | 806 | 231 | 1,684 | 580 | 1,104 | Rural | |
| - | - | - | - | - | - | - | - | - | Urban | |
| 160 | 75 | 85 | 2,854 | 2,234 | 620 | 4,710 | 1,957 | 2,753 | Total | DHAMTARI |
| 153 | 73 | 80 | 2,471 | 1,939 | 532 | 4,391 | 1,803 | 2,588 | Rural | |
| 7 | 2 | 5 | 383 | 295 | 88 | 319 | 154 | 165 | Urban | |
| 37 | 20 | 17 | 990 | 669 | 321 | 4,628 | 1,850 | 2,778 | Total | MAGARLOD |
| 37 | 20 | 17 | 990 | 669 | 321 | 4,628 | 1,850 | 2,778 | Rural | |
| - | - | - | - | - | - | - | - | - | Urban | |
| 685 | 355 | 330 | 3,642 | 2,537 | 1,105 | 6,331 | 1,358 | 4,973 | Total | SIHWA(NAGRI) |
| 685 | 355 | 330 | 3,642 | 2,537 | 1,105 | 6,331 | 1,358 | 4,973 | Rural | |
| - | - | - | - | - | - | - | - | - | Urban | |
| | | | | | | | | | | URBAN |
| 4 | 2 | 2 | 73 | 52 | 21 | 47 | 18 | 29 | Urban | Bhakhara (NP) |
| 7 | 5 | 2 | 411 | 307 | 104 | 53 | 17 | 36 | Urban | Kurud (NP) |
| 1 | - | 1 | 53 | 45 | 8 | 81 | 41 | 40 | Urban | Magarlod (NP) |
| 3 | 2 | 1 | 28 | 20 | 8 | 31 | 12 | 19 | Urban | Aamadi (NP) |
| 192 | 51 | 141 | 2,640 | 1,928 | 712 | 741 | 347 | 394 | Urban | Dhamtari (M + OG) |
| 4 | 3 | 1 | 511 | 401 | 110 | 447 | 228 | 219 | Urban | Nagari (NP) |

PRIMARY CENSUS ABSTRACT

| Location code number | District/ CD Block/ Town | Total/ Rural/ Urban | Industrial category of | | | | | | | | |
|----------------------------|-----------------------------|---------------------------|------------------------|--------------|--------------|------------------------|--------------|--------------|----------------------------|-----------|-----------|
| | | | Cultivators | | | Agricultural labourers | | | Household industry workers | | |
| | | | Persons | Males | Females | Persons | Males | Females | Persons | Males | Females |
| 1 | 2 | 3 | 38 | 39 | 40 | 41 | 42 | 43 | 44 | 45 | 46 |
| 412 | Dhamtari - District | Total | 4,129 | 1,146 | 2,983 | 12,928 | 4,271 | 8,657 | 128 | 45 | 83 |
| | | Rural | 4,084 | 1,131 | 2,953 | 11,982 | 3,861 | 8,121 | 91 | 34 | 57 |
| | | Urban | 45 | 15 | 30 | 946 | 410 | 536 | 37 | 11 | 26 |
| 0111 | KURUD(CHORMUDIY A) | Total | 287 | 108 | 179 | 1,272 | 401 | 871 | 21 | 6 | 15 |
| | | Rural | 287 | 108 | 179 | 1,272 | 401 | 871 | 21 | 6 | 15 |
| | | Urban | - | - | - | - | - | - | - | - | - |
| 0112 | DHAMTARI | Total | 593 | 230 | 363 | 3,673 | 1,423 | 2,250 | 29 | 13 | 16 |
| | | Rural | 582 | 227 | 355 | 3,431 | 1,324 | 2,107 | 27 | 12 | 15 |
| | | Urban | 11 | 3 | 8 | 242 | 99 | 143 | 2 | 1 | 1 |
| 0113 | MAGARLOD | Total | 740 | 334 | 406 | 3,729 | 1,408 | 2,321 | 17 | 7 | 10 |
| | | Rural | 740 | 334 | 406 | 3,729 | 1,408 | 2,321 | 17 | 7 | 10 |
| | | Urban | - | - | - | - | - | - | - | - | - |
| 0114 | SIHWA(NAGRI) | Total | 2,475 | 462 | 2,013 | 3,550 | 728 | 2,822 | 26 | 9 | 17 |
| | | Rural | 2,475 | 462 | 2,013 | 3,550 | 728 | 2,822 | 26 | 9 | 17 |
| | | Urban | - | - | - | - | - | - | - | - | - |
| URBAN | | | | | | | | | | | |
| 802048 | Bhakhara (NP) | Urban | - | - | - | 42 | 15 | 27 | - | - | - |
| 802049 | Kurud (NP) | Urban | - | - | - | 40 | 8 | 32 | - | - | - |
| 802050 | Magarlod (NP) | Urban | 3 | 2 | 1 | 61 | 25 | 36 | - | - | - |
| 802051 | Aamadi (NP) | Urban | 1 | - | 1 | 25 | 10 | 15 | 3 | 1 | 2 |
| 802052 | Dhamtari (M + OG) | Urban | 22 | 10 | 12 | 402 | 154 | 248 | 15 | 2 | 13 |
| 802053 | Nagari (NP) | Urban | 19 | 3 | 16 | 376 | 198 | 178 | 19 | 8 | 11 |

PRIMARY CENSUS ABSTRACT

FOR SCHEDULED TRIBES

| marginal workers | | | | | | | | |
|------------------|------------|------------|---------------|---------------|---------------|---------------------------|-----------------------------|----------------------------|
| Other workers | | | Non-workers | | | Total/ Rural/ Urban | District/ CD Block/ Town | Location code number |
| Persons | Males | Females | Persons | Males | Females | | | |
| 47 | 48 | 49 | 50 | 51 | 52 | 3 | 2 | 1 |
| 1,249 | 792 | 457 | 92,036 | 41,021 | 51,015 | Total | Dhamtari - District | 412 |
| 877 | 565 | 312 | 82,532 | 37,361 | 45,171 | Rural | | |
| 372 | 227 | 145 | 9,504 | 3,660 | 5,844 | Urban | | |
| | | | | | | | KURUD(CHORMUDIY A) | 0111 |
| 104 | 65 | 39 | 8,703 | 3,955 | 4,748 | Total | | |
| 104 | 65 | 39 | 8,703 | 3,955 | 4,748 | Rural | | |
| - | - | - | - | - | - | Urban | | |
| 415 | 291 | 124 | 18,482 | 8,126 | 10,356 | Total | DHAMTARI | 0112 |
| 351 | 240 | 111 | 17,244 | 7,627 | 9,617 | Rural | | |
| 64 | 51 | 13 | 1,238 | 499 | 739 | Urban | | |
| 142 | 101 | 41 | 12,438 | 5,669 | 6,769 | Total | MAGARLOD | 0113 |
| 142 | 101 | 41 | 12,438 | 5,669 | 6,769 | Rural | | |
| - | - | - | - | - | - | Urban | | |
| 280 | 159 | 121 | 44,147 | 20,110 | 24,037 | Total | SIHWA(NAGRI) | 0114 |
| 280 | 159 | 121 | 44,147 | 20,110 | 24,037 | Rural | | |
| - | - | - | - | - | - | Urban | | |
| | | | | | | | URBAN | |
| 5 | 3 | 2 | 215 | 89 | 126 | Urban | Bhakhara (NP) | 802048 |
| 13 | 9 | 4 | 985 | 383 | 602 | Urban | Kurud (NP) | 802049 |
| 17 | 14 | 3 | 385 | 135 | 250 | Urban | Magarlod (NP) | 802050 |
| 2 | 1 | 1 | 184 | 71 | 113 | Urban | Aamadi (NP) | 802051 |
| 302 | 181 | 121 | 5,596 | 2,165 | 3,431 | Urban | Dhamtari (M + OG) | 802052 |
| 33 | 19 | 14 | 2,139 | 817 | 1,322 | Urban | Nagari (NP) | 802053 |

**Rural PCA-C.D. blocks wise
Village Primary Census
Abstract**

VILLAGE PRIMARY
C D Block -

| Location code number | Name of Village | Area of Village in hectares | Number of households | Total population (including institutional and houseless population) | | | Population in the age-group 0-6 | | |
|----------------------|--------------------------|-----------------------------|----------------------|---|---------------|---------------|---------------------------------|---------------|---------------|
| | | | | Persons | Males | Females | Persons | Males | Females |
| 1 | 2 | 3 | 4 | 5 | 6 | 7 | 8 | 9 | 10 |
| 0111 | KURUD(CHORMUDIYA) | | | | | | | | |
| | (Total) | 56,325.61 | 39,138 | 197,683 | 98,759 | 98,924 | 25,667 | 13,057 | 12,610 |
| 0111 | KURUD(CHORMUDIYA) | | | | | | | | |
| | (Rural) | 56,325.61 | 39,138 | 197,683 | 98,759 | 98,924 | 25,667 | 13,057 | 12,610 |
| 0111 | KURUD(CHORMUDIYA) | | | | | | | | |
| | (Urban) | 0.00 | - | - | - | - | - | - | - |
| | RURAL | | | | | | | | |
| 446769 | Nawagaon | 355.99 | 307 | 1,372 | 697 | 675 | 190 | 92 | 98 |
| 446770 | Kachna | 801.64 | 592 | 2,845 | 1,398 | 1,447 | 360 | 184 | 176 |
| 446771 | Kanamuka | 115.27 | 101 | 616 | 293 | 323 | 81 | 45 | 36 |
| 446772 | Silidih | 237.03 | 183 | 1,000 | 485 | 515 | 126 | 70 | 56 |
| 446773 | Siltara | 349.16 | 182 | 983 | 487 | 496 | 134 | 62 | 72 |
| 446774 | Khapri | 407.91 | 178 | 843 | 422 | 421 | 142 | 81 | 61 |
| 446775 | Madeli | 1,082.51 | 746 | 3,994 | 2,004 | 1,990 | 562 | 287 | 275 |
| 446776 | Sarbada | 287.99 | 232 | 1,235 | 630 | 605 | 153 | 80 | 73 |
| 446777 | Jarwaydih | 217.10 | 161 | 898 | 449 | 449 | 123 | 64 | 59 |
| 446778 | Kumhari | 155.87 | 139 | 586 | 308 | 278 | 92 | 54 | 38 |
| 446779 | Bhaisbod | 487.57 | 381 | 2,070 | 1,069 | 1,001 | 293 | 161 | 132 |
| 446780 | Sirwe | 225.87 | 157 | 722 | 364 | 358 | 87 | 48 | 39 |
| 446781 | Purena | 239.35 | 126 | 507 | 258 | 249 | 68 | 33 | 35 |
| 446782 | Jamgaon | 967.20 | 561 | 2,794 | 1,378 | 1,416 | 354 | 188 | 166 |
| 446783 | Mulle | 384.28 | 299 | 1,338 | 681 | 657 | 215 | 113 | 102 |
| 446784 | Gadhidi | 356.69 | 201 | 1,016 | 506 | 510 | 151 | 74 | 77 |
| 446785 | Khursenga | 296.39 | 218 | 1,111 | 548 | 563 | 162 | 84 | 78 |
| 446786 | Kodapar | 286.78 | 368 | 1,778 | 892 | 886 | 272 | 136 | 136 |
| 446787 | Bharda | 138.13 | 33 | 140 | 75 | 65 | 23 | 12 | 11 |
| 446788 | Mura | 369.46 | 322 | 1,847 | 922 | 925 | 208 | 104 | 104 |
| 446789 | Darba | 372.28 | 370 | 1,684 | 818 | 866 | 230 | 112 | 118 |
| 446790 | Chataud | 362.99 | 350 | 1,823 | 919 | 904 | 238 | 126 | 112 |
| 446791 | Birejhar | 395.86 | 277 | 1,387 | 697 | 690 | 216 | 113 | 103 |
| 446792 | Kulhadi | 227.64 | 135 | 765 | 395 | 370 | 96 | 56 | 40 |
| 446793 | Anwari | 974.50 | 578 | 2,701 | 1,342 | 1,359 | 398 | 210 | 188 |
| 446794 | Kodebod | 573.52 | 365 | 1,870 | 912 | 958 | 263 | 134 | 129 |
| 446795 | Sonpur | 208.29 | 99 | 508 | 255 | 253 | 54 | 30 | 24 |
| 446796 | Nawagaon (Thuha) | 249.00 | 310 | 1,483 | 728 | 755 | 201 | 97 | 104 |
| 446797 | Thuha | 481.66 | 330 | 1,645 | 816 | 829 | 229 | 114 | 115 |
| 446798 | Maroud | 813.10 | 627 | 2,911 | 1,475 | 1,436 | 333 | 175 | 158 |
| 446799 | Bangoli | 280.20 | 207 | 984 | 489 | 495 | 160 | 78 | 82 |
| 446800 | Banjari | 447.92 | 261 | 1,234 | 603 | 631 | 202 | 97 | 105 |
| 446801 | Singdehi(Bhendsar) | 223.18 | 90 | 366 | 190 | 176 | 46 | 26 | 20 |
| 446802 | Bhendsar | 258.29 | 205 | 1,087 | 548 | 539 | 165 | 83 | 82 |
| 446803 | Joratarai | 387.11 | 427 | 2,170 | 1,087 | 1,083 | 283 | 136 | 147 |
| 446804 | Koliyari (Thuha) | 611.93 | 414 | 2,138 | 1,043 | 1,095 | 256 | 116 | 140 |
| 446805 | Khapri(Kurra) | 162.85 | 81 | 381 | 199 | 182 | 60 | 29 | 31 |
| 446806 | Kurra | 382.52 | 201 | 1,039 | 514 | 525 | 137 | 79 | 58 |
| 446807 | Semra (Narottam) | 747.89 | 704 | 3,461 | 1,738 | 1,723 | 478 | 241 | 237 |
| 446808 | Bhelwakuda | 255.87 | 181 | 882 | 433 | 449 | 114 | 49 | 65 |
| 446809 | Silghat | 426.43 | 313 | 1,774 | 880 | 894 | 201 | 102 | 99 |
| 446810 | Supela | 472.87 | 376 | 1,761 | 892 | 869 | 199 | 115 | 84 |
| 446811 | Gadadih | 241.72 | 266 | 1,414 | 733 | 681 | 155 | 91 | 64 |
| 446812 | Pachpedi | 577.42 | 476 | 2,533 | 1,280 | 1,253 | 341 | 173 | 168 |
| 446813 | Tipani | 373.81 | 168 | 885 | 449 | 436 | 127 | 67 | 60 |
| 446814 | Rampur | 511.39 | 413 | 2,190 | 1,103 | 1,087 | 233 | 122 | 111 |
| 446815 | Tarragondi | 391.05 | 311 | 1,464 | 752 | 712 | 189 | 107 | 82 |
| 446816 | Hanchalpur | 513.49 | 373 | 2,055 | 1,038 | 1,017 | 287 | 141 | 146 |
| 446817 | Silouti | 499.50 | 388 | 1,916 | 951 | 965 | 233 | 114 | 119 |
| 446818 | Semra (Silauti) | 275.99 | 176 | 1,025 | 499 | 526 | 130 | 61 | 69 |
| 446819 | Khapri (Silauti) | 159.70 | 134 | 736 | 377 | 359 | 98 | 47 | 51 |
| 446820 | Jungdehi | 315.24 | 157 | 826 | 407 | 419 | 97 | 50 | 47 |
| 446821 | Soura Bandha | 254.43 | 176 | 967 | 484 | 483 | 105 | 59 | 46 |

PRIMARY CENSUS ABSTRACT

**CENSUS ABSTRACT
KURUD(CHORMUDIYA)**

| Scheduled Castes population | | | Scheduled Tribes population | | | Literates | | | Name of Village |
|-----------------------------|---------------|---------------|-----------------------------|--------------|--------------|----------------|---------------|---------------|--------------------------|
| Persons | Males | Females | Persons | Males | Females | Persons | Males | Females | |
| 11 | 12 | 13 | 14 | 15 | 16 | 17 | 18 | 19 | 2 |
| 20,933 | 10,317 | 10,616 | 18,571 | 9,263 | 9,308 | 134,676 | 74,860 | 59,816 | KURUD(CHORMUDIYA) |
| | | | | | | | | | (Total) |
| 20,933 | 10,317 | 10,616 | 18,571 | 9,263 | 9,308 | 134,676 | 74,860 | 59,816 | KURUD(CHORMUDIYA) |
| | | | | | | | | | (Rural) |
| - | - | - | - | - | - | - | - | - | KURUD(CHORMUDIYA) |
| | | | | | | | | | (Urban) |
| | | | | | | | | | RURAL |
| 243 | 133 | 110 | 105 | 48 | 57 | 906 | 526 | 380 | Nawagaon |
| 680 | 341 | 339 | 100 | 43 | 57 | 1,781 | 990 | 791 | Kachna |
| - | - | - | - | - | - | 421 | 218 | 203 | Kanamuka |
| 90 | 41 | 49 | 329 | 164 | 165 | 668 | 351 | 317 | Silidih |
| 46 | 22 | 24 | 124 | 55 | 69 | 703 | 390 | 313 | Siltara |
| 314 | 146 | 168 | 322 | 174 | 148 | 518 | 287 | 231 | Khapri |
| 183 | 84 | 99 | 90 | 45 | 45 | 2,671 | 1,480 | 1,191 | Madeli |
| 73 | 34 | 39 | 171 | 90 | 81 | 858 | 496 | 362 | Sarbada |
| 19 | 10 | 9 | 29 | 14 | 15 | 640 | 345 | 295 | Jarwaydih |
| 479 | 252 | 227 | 57 | 30 | 27 | 375 | 221 | 154 | Kumhari |
| - | - | - | 174 | 89 | 85 | 1,422 | 803 | 619 | Bhaisbod |
| - | - | - | 26 | 12 | 14 | 512 | 276 | 236 | Sirwe |
| 395 | 200 | 195 | 6 | 3 | 3 | 339 | 197 | 142 | Purena |
| 349 | 172 | 177 | 272 | 138 | 134 | 1,911 | 1,043 | 868 | Jamgaon |
| 718 | 365 | 353 | - | - | - | 846 | 490 | 356 | Mulle |
| 199 | 98 | 101 | 126 | 69 | 57 | 642 | 364 | 278 | Gadhidi |
| 11 | 5 | 6 | 92 | 49 | 43 | 729 | 407 | 322 | Khursenga |
| 564 | 285 | 279 | - | - | - | 1,154 | 655 | 499 | Kodapar |
| 124 | 64 | 60 | - | - | - | 85 | 57 | 28 | Bharda |
| 29 | 15 | 14 | 44 | 28 | 16 | 1,305 | 718 | 587 | Mura |
| 332 | 150 | 182 | 22 | 11 | 11 | 1,071 | 592 | 479 | Darba |
| - | - | - | 251 | 118 | 133 | 1,260 | 711 | 549 | Chataud |
| 195 | 93 | 102 | 31 | 14 | 17 | 912 | 502 | 410 | Birejhar |
| - | - | - | 55 | 31 | 24 | 541 | 313 | 228 | Kulhadi |
| 1,154 | 581 | 573 | 597 | 293 | 304 | 1,689 | 933 | 756 | Anwari |
| 595 | 277 | 318 | 337 | 177 | 160 | 1,275 | 673 | 602 | Kodebod |
| 323 | 156 | 167 | 27 | 11 | 16 | 368 | 209 | 159 | Sonpur |
| 393 | 188 | 205 | 7 | 3 | 4 | 1,019 | 549 | 470 | Nawagaon (Thuha) |
| 707 | 344 | 363 | 94 | 49 | 45 | 1,128 | 612 | 516 | Thuha |
| 350 | 165 | 185 | 305 | 147 | 158 | 2,028 | 1,157 | 871 | Maroud |
| 859 | 421 | 438 | 15 | 7 | 8 | 638 | 361 | 277 | Bangoli |
| 683 | 332 | 351 | 21 | 10 | 11 | 783 | 441 | 342 | Banjari |
| 47 | 24 | 23 | 47 | 27 | 20 | 252 | 146 | 106 | Singdehi(Bhendsar) |
| 11 | 6 | 5 | 71 | 35 | 36 | 706 | 402 | 304 | Bhendsar |
| 88 | 44 | 44 | 23 | 11 | 12 | 1,401 | 810 | 591 | Joratarai |
| - | - | - | 77 | 36 | 41 | 1,479 | 806 | 673 | Koliyari (Thuha) |
| 379 | 198 | 181 | 2 | 1 | 1 | 252 | 150 | 102 | Khapri(Kurra) |
| 7 | 2 | 5 | 286 | 140 | 146 | 709 | 387 | 322 | Kurra |
| 40 | 21 | 19 | 172 | 82 | 90 | 2,479 | 1,381 | 1,098 | Semra (Narottam) |
| 28 | 14 | 14 | 88 | 45 | 43 | 551 | 304 | 247 | Bhelwakuda |
| 8 | 4 | 4 | 121 | 56 | 65 | 1,200 | 643 | 557 | Silghat |
| 60 | 28 | 32 | 50 | 27 | 23 | 1,214 | 672 | 542 | Supela |
| 14 | 5 | 9 | 203 | 99 | 104 | 974 | 550 | 424 | Gadadih |
| 48 | 24 | 24 | 16 | 12 | 4 | 1,756 | 976 | 780 | Pachpedi |
| 7 | 2 | 5 | 157 | 82 | 75 | 618 | 352 | 266 | Tipani |
| 274 | 140 | 134 | 80 | 42 | 38 | 1,567 | 883 | 684 | Rampur |
| 40 | 15 | 25 | 39 | 14 | 25 | 1,024 | 556 | 468 | Tarragondi |
| 622 | 300 | 322 | 56 | 29 | 27 | 1,401 | 788 | 613 | Hanchalpur |
| 221 | 100 | 121 | 61 | 23 | 38 | 1,378 | 745 | 633 | Silouti |
| 9 | 4 | 5 | 49 | 23 | 26 | 735 | 407 | 328 | Semra (Silauti) |
| 63 | 30 | 33 | 32 | 17 | 15 | 552 | 318 | 234 | Khapri (Silauti) |
| 16 | 9 | 7 | 87 | 50 | 37 | 612 | 319 | 293 | Jungdehi |
| 99 | 43 | 56 | 201 | 103 | 98 | 740 | 407 | 333 | Soura Bandha |

VILLAGE PRIMARY
C D Block -

| Location code number | Name of Village | Illiterates | | | Total workers | | | Main workers | | |
|----------------------------|--------------------------|---------------|---------------|---------------|----------------|---------------|---------------|---------------|---------------|---------------|
| | | Persons | Males | Females | Persons | Males | Females | Persons | Males | Females |
| 1 | 2 | 20 | 21 | 22 | 23 | 24 | 25 | 26 | 27 | 28 |
| 0111 | KURUD(CHORMUDIYA) | | | | | | | | | |
| | (Total) | 63,007 | 23,899 | 39,108 | 102,078 | 55,486 | 46,592 | 85,438 | 49,836 | 35,602 |
| 0111 | KURUD(CHORMUDIYA) | | | | | | | | | |
| | (Rural) | 63,007 | 23,899 | 39,108 | 102,078 | 55,486 | 46,592 | 85,438 | 49,836 | 35,602 |
| 0111 | KURUD(CHORMUDIYA) | | | | | | | | | |
| | (Urban) | - | - | - | - | - | - | - | - | - |
| | RURAL | | | | | | | | | |
| 446769 | Nawagaon | 466 | 171 | 295 | 672 | 384 | 288 | 390 | 274 | 116 |
| 446770 | Kachna | 1,064 | 408 | 656 | 1,322 | 747 | 575 | 895 | 571 | 324 |
| 446771 | Kanamuka | 195 | 75 | 120 | 351 | 172 | 179 | 210 | 131 | 79 |
| 446772 | Silidih | 332 | 134 | 198 | 530 | 283 | 247 | 525 | 280 | 245 |
| 446773 | Siltara | 280 | 97 | 183 | 506 | 280 | 226 | 499 | 278 | 221 |
| 446774 | Khapri | 325 | 135 | 190 | 432 | 233 | 199 | 356 | 205 | 151 |
| 446775 | Madeli | 1,323 | 524 | 799 | 2,069 | 1,111 | 958 | 1,292 | 835 | 457 |
| 446776 | Sarbada | 377 | 134 | 243 | 666 | 358 | 308 | 452 | 334 | 118 |
| 446777 | Jarwaydih | 258 | 104 | 154 | 509 | 259 | 250 | 482 | 257 | 225 |
| 446778 | Kumhari | 211 | 87 | 124 | 299 | 149 | 150 | 181 | 136 | 45 |
| 446779 | Bhaisbod | 648 | 266 | 382 | 1,032 | 571 | 461 | 593 | 457 | 136 |
| 446780 | Sirwe | 210 | 88 | 122 | 387 | 213 | 174 | 387 | 213 | 174 |
| 446781 | Purena | 168 | 61 | 107 | 287 | 151 | 136 | 285 | 151 | 134 |
| 446782 | Jamgaon | 883 | 335 | 548 | 1,440 | 813 | 627 | 1,339 | 784 | 555 |
| 446783 | Mulle | 492 | 191 | 301 | 660 | 351 | 309 | 649 | 344 | 305 |
| 446784 | Gadhidi | 374 | 142 | 232 | 511 | 267 | 244 | 254 | 169 | 85 |
| 446785 | Khursenga | 382 | 141 | 241 | 533 | 319 | 214 | 517 | 312 | 205 |
| 446786 | Kodapar | 624 | 237 | 387 | 899 | 488 | 411 | 898 | 487 | 411 |
| 446787 | Bharda | 55 | 18 | 37 | 60 | 37 | 23 | 60 | 37 | 23 |
| 446788 | Mura | 542 | 204 | 338 | 1,005 | 542 | 463 | 876 | 517 | 359 |
| 446789 | Darba | 613 | 226 | 387 | 912 | 487 | 425 | 674 | 438 | 236 |
| 446790 | Chataud | 563 | 208 | 355 | 902 | 519 | 383 | 541 | 377 | 164 |
| 446791 | Birejhar | 475 | 195 | 280 | 701 | 402 | 299 | 694 | 398 | 296 |
| 446792 | Kulhadi | 224 | 82 | 142 | 415 | 240 | 175 | 391 | 226 | 165 |
| 446793 | Anwari | 1,012 | 409 | 603 | 1,091 | 687 | 404 | 830 | 621 | 209 |
| 446794 | Kodebod | 595 | 239 | 356 | 897 | 483 | 414 | 509 | 376 | 133 |
| 446795 | Sonpur | 140 | 46 | 94 | 224 | 118 | 106 | 144 | 105 | 39 |
| 446796 | Nawagaon (Thuha) | 464 | 179 | 285 | 775 | 420 | 355 | 630 | 367 | 263 |
| 446797 | Thuha | 517 | 204 | 313 | 759 | 421 | 338 | 716 | 399 | 317 |
| 446798 | Maroud | 883 | 318 | 565 | 1,502 | 819 | 683 | 1,296 | 769 | 527 |
| 446799 | Bangoli | 346 | 128 | 218 | 474 | 250 | 224 | 441 | 237 | 204 |
| 446800 | Banjari | 451 | 162 | 289 | 673 | 334 | 339 | 567 | 293 | 274 |
| 446801 | Singdehi(Bhendsar) | 114 | 44 | 70 | 205 | 108 | 97 | 5 | 2 | 3 |
| 446802 | Bhendsar | 381 | 146 | 235 | 551 | 298 | 253 | 537 | 289 | 248 |
| 446803 | Joratarai | 769 | 277 | 492 | 1,234 | 652 | 582 | 1,014 | 550 | 464 |
| 446804 | Koliyari (Thuha) | 659 | 237 | 422 | 1,062 | 563 | 499 | 1,050 | 558 | 492 |
| 446805 | Khapri(Kurra) | 129 | 49 | 80 | 198 | 105 | 93 | 152 | 80 | 72 |
| 446806 | Kurra | 330 | 127 | 203 | 579 | 290 | 289 | 288 | 159 | 129 |
| 446807 | Semra (Narottam) | 982 | 357 | 625 | 1,643 | 962 | 681 | 1,609 | 944 | 665 |
| 446808 | Bhelwakuda | 331 | 129 | 202 | 462 | 252 | 210 | 448 | 242 | 206 |
| 446809 | Silghat | 574 | 237 | 337 | 1,024 | 556 | 468 | 869 | 477 | 392 |
| 446810 | Supela | 547 | 220 | 327 | 1,005 | 523 | 482 | 941 | 498 | 443 |
| 446811 | Gadadih | 440 | 183 | 257 | 751 | 417 | 334 | 604 | 381 | 223 |
| 446812 | Pachpedi | 777 | 304 | 473 | 1,252 | 693 | 559 | 1,124 | 627 | 497 |
| 446813 | Tipani | 267 | 97 | 170 | 515 | 270 | 245 | 373 | 200 | 173 |
| 446814 | Rampur | 623 | 220 | 403 | 1,052 | 569 | 483 | 949 | 532 | 417 |
| 446815 | Tarragondi | 440 | 196 | 244 | 775 | 414 | 361 | 700 | 372 | 328 |
| 446816 | Hanchalpur | 654 | 250 | 404 | 1,001 | 553 | 448 | 891 | 524 | 367 |
| 446817 | Silouti | 538 | 206 | 332 | 956 | 505 | 451 | 864 | 497 | 367 |
| 446818 | Semra (Silauti) | 290 | 92 | 198 | 528 | 271 | 257 | 509 | 265 | 244 |
| 446819 | Khapri (Silauti) | 184 | 59 | 125 | 420 | 226 | 194 | 239 | 172 | 67 |
| 446820 | Jungdehi | 214 | 88 | 126 | 465 | 242 | 223 | 351 | 200 | 151 |
| 446821 | Soura Bandha | 227 | 77 | 150 | 507 | 259 | 248 | 436 | 226 | 210 |

PRIMARY CENSUS ABSTRACT

CENSUS ABSTRACT
KURUD(CHORMUDIYA)

| Industrial category of main workers | | | | | | | | | | | | | Name of Village 2 |
|-------------------------------------|--------|---------|------------------------|--------|---------|----------------------------|-------|---------|---------------|-------|---------|------------------------------|----------------------|
| Cultivators | | | Agricultural labourers | | | Household industry workers | | | Other workers | | | | |
| Persons | Males | Females | Persons | Males | Females | Persons | Males | Females | Persons | Males | Females | | |
| 29 | 30 | 31 | 32 | 33 | 34 | 35 | 36 | 37 | 38 | 39 | 40 | | |
| 35,239 | 21,004 | 14,235 | 39,799 | 20,428 | 19,371 | 823 | 594 | 229 | 9,577 | 7,810 | 1,767 | KURUD(CHORMUDIYA) (Total) | |
| 35,239 | 21,004 | 14,235 | 39,799 | 20,428 | 19,371 | 823 | 594 | 229 | 9,577 | 7,810 | 1,767 | KURUD(CHORMUDIYA) (Rural) | |
| - | - | - | - | - | - | - | - | - | - | - | - | KURUD(CHORMUDIYA) (Urban) | |
| RURAL | | | | | | | | | | | | | |
| 103 | 73 | 30 | 239 | 157 | 82 | - | - | - | 48 | 44 | 4 | Nawagaon | |
| 300 | 224 | 76 | 461 | 236 | 225 | 30 | 22 | 8 | 104 | 89 | 15 | Kachna | |
| 77 | 64 | 13 | 119 | 56 | 63 | - | - | - | 14 | 11 | 3 | Kanamuka | |
| 236 | 139 | 97 | 231 | 104 | 127 | 13 | 9 | 4 | 45 | 28 | 17 | Silidih | |
| 191 | 104 | 87 | 270 | 145 | 125 | 3 | 2 | 1 | 35 | 27 | 8 | Siltara | |
| 236 | 126 | 110 | 105 | 67 | 38 | - | - | - | 15 | 12 | 3 | Khapri | |
| 765 | 455 | 310 | 365 | 243 | 122 | 17 | 13 | 4 | 145 | 124 | 21 | Madeli | |
| 277 | 202 | 75 | 109 | 75 | 34 | 2 | 2 | - | 64 | 55 | 9 | Sarbada | |
| 303 | 164 | 139 | 168 | 87 | 81 | - | - | - | 11 | 6 | 5 | Jarwaydih | |
| 109 | 102 | 7 | 59 | 26 | 33 | - | - | - | 13 | 8 | 5 | Kumhari | |
| 224 | 194 | 30 | 291 | 201 | 90 | 10 | 7 | 3 | 68 | 55 | 13 | Bhaisbod | |
| 247 | 129 | 118 | 102 | 55 | 47 | 6 | 3 | 3 | 32 | 26 | 6 | Sirwe | |
| 106 | 68 | 38 | 164 | 71 | 93 | - | - | - | 15 | 12 | 3 | Purena | |
| 586 | 329 | 257 | 562 | 296 | 266 | 16 | 11 | 5 | 175 | 148 | 27 | Jamgaon | |
| 235 | 120 | 115 | 377 | 196 | 181 | - | - | - | 37 | 28 | 9 | Mulle | |
| 95 | 76 | 19 | 123 | 65 | 58 | 1 | 1 | - | 35 | 27 | 8 | Gadhidih | |
| 171 | 98 | 73 | 272 | 146 | 126 | - | - | - | 74 | 68 | 6 | Khursenga | |
| 264 | 143 | 121 | 550 | 279 | 271 | 1 | 1 | - | 83 | 64 | 19 | Kodapar | |
| 9 | 4 | 5 | 42 | 26 | 16 | - | - | - | 9 | 7 | 2 | Bharda | |
| 531 | 307 | 224 | 227 | 107 | 120 | 1 | 1 | - | 117 | 102 | 15 | Mura | |
| 188 | 113 | 75 | 351 | 214 | 137 | 4 | 2 | 2 | 131 | 109 | 22 | Darba | |
| 218 | 151 | 67 | 231 | 161 | 70 | 16 | 9 | 7 | 76 | 56 | 20 | Chataud | |
| 563 | 293 | 270 | 4 | 2 | 2 | 12 | 10 | 2 | 115 | 93 | 22 | Birejhar | |
| 305 | 161 | 144 | 31 | 18 | 13 | 2 | 1 | 1 | 53 | 46 | 7 | Kulhadi | |
| 428 | 347 | 81 | 352 | 238 | 114 | 1 | 1 | - | 49 | 35 | 14 | Anwari | |
| 174 | 125 | 49 | 176 | 132 | 44 | 24 | 16 | 8 | 135 | 103 | 32 | Kodebod | |
| 86 | 58 | 28 | 24 | 21 | 3 | 3 | 2 | 1 | 31 | 24 | 7 | Sonpur | |
| 360 | 221 | 139 | 222 | 113 | 109 | 1 | 1 | - | 47 | 32 | 15 | Nawagaon (Thuha) | |
| 395 | 221 | 174 | 241 | 123 | 118 | - | - | - | 80 | 55 | 25 | Thuha | |
| 490 | 279 | 211 | 631 | 344 | 287 | 11 | 9 | 2 | 164 | 137 | 27 | Maroud | |
| 277 | 142 | 135 | 142 | 81 | 61 | - | - | - | 22 | 14 | 8 | Bangoli | |
| 206 | 102 | 104 | 301 | 156 | 145 | - | - | - | 60 | 35 | 25 | Banjari | |
| - | - | - | - | - | - | - | - | - | 5 | 2 | 3 | Singdehi(Bhendsar) | |
| 270 | 140 | 130 | 236 | 122 | 114 | 1 | 1 | - | 30 | 26 | 4 | Bhendsar | |
| 420 | 217 | 203 | 541 | 288 | 253 | 2 | 2 | - | 51 | 43 | 8 | Joratarai | |
| 343 | 176 | 167 | 594 | 291 | 303 | 2 | 1 | 1 | 111 | 90 | 21 | Koliyari (Thuha) | |
| 76 | 39 | 37 | 56 | 25 | 31 | - | - | - | 20 | 16 | 4 | Khapri(Kurra) | |
| 153 | 86 | 67 | 105 | 53 | 52 | 6 | 2 | 4 | 24 | 18 | 6 | Kurra | |
| 491 | 295 | 196 | 812 | 394 | 418 | 35 | 29 | 6 | 271 | 226 | 45 | Semra (Narottam) | |
| 216 | 115 | 101 | 215 | 116 | 99 | - | - | - | 17 | 11 | 6 | Bhelwakuda | |
| 436 | 255 | 181 | 356 | 162 | 194 | - | - | - | 77 | 60 | 17 | Silghat | |
| 254 | 131 | 123 | 613 | 310 | 303 | 4 | 4 | - | 70 | 53 | 17 | Supela | |
| 293 | 193 | 100 | 232 | 121 | 111 | 12 | 11 | 1 | 67 | 56 | 11 | Gadadih | |
| 514 | 301 | 213 | 508 | 245 | 263 | 1 | 1 | - | 101 | 80 | 21 | Pachpedi | |
| 195 | 96 | 99 | 120 | 60 | 60 | 9 | 3 | 6 | 49 | 41 | 8 | Tipani | |
| 205 | 111 | 94 | 619 | 321 | 298 | 9 | 7 | 2 | 116 | 93 | 23 | Rampur | |
| 295 | 159 | 136 | 366 | 189 | 177 | 5 | 3 | 2 | 34 | 21 | 13 | Tarragondi | |
| 473 | 297 | 176 | 325 | 153 | 172 | 9 | 7 | 2 | 84 | 67 | 17 | Hanchalpur | |
| 288 | 192 | 96 | 524 | 261 | 263 | 14 | 14 | - | 38 | 30 | 8 | Silouti | |
| 141 | 80 | 61 | 337 | 158 | 179 | 11 | 9 | 2 | 20 | 18 | 2 | Semra (Silauti) | |
| 87 | 78 | 9 | 126 | 74 | 52 | 12 | 9 | 3 | 14 | 11 | 3 | Khapri (Silauti) | |
| 103 | 69 | 34 | 188 | 85 | 103 | - | - | - | 60 | 46 | 14 | Jungdehi | |
| 194 | 106 | 88 | 218 | 104 | 114 | 5 | 2 | 3 | 19 | 14 | 5 | Soura Bandha | |

**VILLAGE PRIMARY
C D Block -**

| Location code number | Name of Village | Industrial category | | | | | | | | |
|----------------------------|--------------------------------------|---------------------|--------------|---------------|--------------|--------------|--------------|------------------------|--------------|--------------|
| | | Marginal workers | | | Cultivators | | | Agricultural labourers | | |
| | | Persons | Males | Females | Persons | Males | Females | Persons | Males | Females |
| 1 | 2 | 41 | 42 | 43 | 44 | 45 | 46 | 47 | 48 | 49 |
| 0111 | KURUD(CHORMUDIYA) (Total) | 16,640 | 5,650 | 10,990 | 4,056 | 1,469 | 2,587 | 11,596 | 3,637 | 7,959 |
| 0111 | KURUD(CHORMUDIYA) (Rural) | 16,640 | 5,650 | 10,990 | 4,056 | 1,469 | 2,587 | 11,596 | 3,637 | 7,959 |
| 0111 | KURUD(CHORMUDIYA) (Urban) | - | - | - | - | - | - | - | - | - |
| | RURAL | | | | | | | | | |
| 446769 | Nawagaon | 282 | 110 | 172 | 16 | 8 | 8 | 201 | 67 | 134 |
| 446770 | Kachna | 427 | 176 | 251 | 70 | 47 | 23 | 326 | 111 | 215 |
| 446771 | Kanamuka | 141 | 41 | 100 | 30 | 17 | 13 | 109 | 24 | 85 |
| 446772 | Silidih | 5 | 3 | 2 | 4 | 3 | 1 | 1 | - | 1 |
| 446773 | Siltara | 7 | 2 | 5 | - | - | - | 7 | 2 | 5 |
| 446774 | Khapri | 76 | 28 | 48 | 50 | 19 | 31 | 26 | 9 | 17 |
| 446775 | Madeli | 777 | 276 | 501 | 123 | 27 | 96 | 626 | 234 | 392 |
| 446776 | Sarbada | 214 | 24 | 190 | 151 | 20 | 131 | 56 | 2 | 54 |
| 446777 | Jarwaydih | 27 | 2 | 25 | 18 | 1 | 17 | 9 | 1 | 8 |
| 446778 | Kumhari | 118 | 13 | 105 | 1 | - | 1 | 115 | 12 | 103 |
| 446779 | Bhaisbod | 439 | 114 | 325 | 16 | 4 | 12 | 414 | 103 | 311 |
| 446780 | Sirwe | - | - | - | - | - | - | - | - | - |
| 446781 | Purena | 2 | - | 2 | - | - | - | 1 | - | 1 |
| 446782 | Jamgaon | 101 | 29 | 72 | 54 | 14 | 40 | 46 | 14 | 32 |
| 446783 | Mulle | 11 | 7 | 4 | 6 | 4 | 2 | 2 | - | 2 |
| 446784 | Gadhidi | 257 | 98 | 159 | 16 | 4 | 12 | 234 | 89 | 145 |
| 446785 | Khursenga | 16 | 7 | 9 | - | - | - | 15 | 7 | 8 |
| 446786 | Kodapar | 1 | 1 | - | - | - | - | 1 | 1 | - |
| 446787 | Bharda | - | - | - | - | - | - | - | - | - |
| 446788 | Mura | 129 | 25 | 104 | 79 | 11 | 68 | 29 | 9 | 20 |
| 446789 | Darba | 238 | 49 | 189 | 27 | 10 | 17 | 207 | 35 | 172 |
| 446790 | Chataud | 361 | 142 | 219 | 1 | 1 | - | 359 | 140 | 219 |
| 446791 | Birejhar | 7 | 4 | 3 | 1 | 1 | - | 3 | 1 | 2 |
| 446792 | Kulhadi | 24 | 14 | 10 | 15 | 8 | 7 | 8 | 5 | 3 |
| 446793 | Anwari | 261 | 66 | 195 | 5 | 2 | 3 | 256 | 64 | 192 |
| 446794 | Kodebod | 388 | 107 | 281 | 116 | 53 | 63 | 265 | 50 | 215 |
| 446795 | Sonpur | 80 | 13 | 67 | - | - | - | 80 | 13 | 67 |
| 446796 | Nawagaon (Thuha) | 145 | 53 | 92 | 33 | 25 | 8 | 111 | 27 | 84 |
| 446797 | Thuha | 43 | 22 | 21 | 3 | 3 | - | 36 | 18 | 18 |
| 446798 | Maroud | 206 | 50 | 156 | 21 | 3 | 18 | 173 | 42 | 131 |
| 446799 | Bangoli | 33 | 13 | 20 | 2 | 2 | - | 30 | 10 | 20 |
| 446800 | Banjari | 106 | 41 | 65 | 26 | 11 | 15 | 78 | 28 | 50 |
| 446801 | Singdehi(Bhendsar) | 200 | 106 | 94 | 72 | 38 | 34 | 128 | 68 | 60 |
| 446802 | Bhendsar | 14 | 9 | 5 | - | - | - | 10 | 5 | 5 |
| 446803 | Joratarai | 220 | 102 | 118 | 38 | 12 | 26 | 174 | 82 | 92 |
| 446804 | Koliyari (Thuha) | 12 | 5 | 7 | 3 | 3 | - | 8 | 1 | 7 |
| 446805 | Khapri(Kurra) | 46 | 25 | 21 | 22 | 14 | 8 | 23 | 11 | 12 |
| 446806 | Kurra | 291 | 131 | 160 | - | - | - | 222 | 108 | 114 |
| 446807 | Semra (Narottam) | 34 | 18 | 16 | 5 | 4 | 1 | 8 | 4 | 4 |
| 446808 | Bhelwakuda | 14 | 10 | 4 | 2 | 2 | - | 10 | 6 | 4 |
| 446809 | Silghat | 155 | 79 | 76 | 127 | 64 | 63 | 27 | 14 | 13 |
| 446810 | Supela | 64 | 25 | 39 | 7 | 2 | 5 | 54 | 22 | 32 |
| 446811 | Gadadih | 147 | 36 | 111 | 90 | 15 | 75 | 45 | 10 | 35 |
| 446812 | Pachpedi | 128 | 66 | 62 | 71 | 32 | 39 | 44 | 21 | 23 |
| 446813 | Tipani | 142 | 70 | 72 | 68 | 29 | 39 | 25 | 11 | 14 |
| 446814 | Rampur | 103 | 37 | 66 | 21 | 6 | 15 | 72 | 25 | 47 |
| 446815 | Tarragondi | 75 | 42 | 33 | 38 | 22 | 16 | 28 | 17 | 11 |
| 446816 | Hanchalpur | 110 | 29 | 81 | 4 | 2 | 2 | 104 | 25 | 79 |
| 446817 | Silouti | 92 | 8 | 84 | 29 | 1 | 28 | 61 | 7 | 54 |
| 446818 | Semra (Silauti) | 19 | 6 | 13 | 5 | 2 | 3 | 11 | 3 | 8 |
| 446819 | Khapri (Silauti) | 181 | 54 | 127 | 83 | 23 | 60 | 97 | 31 | 66 |
| 446820 | Jungdehi | 114 | 42 | 72 | 64 | 24 | 40 | 49 | 17 | 32 |
| 446821 | Soura Bandha | 71 | 33 | 38 | 46 | 23 | 23 | 24 | 10 | 14 |

PRIMARY CENSUS ABSTRACT

CENSUS ABSTRACT
KURUD(CHORMUDIYA)

| of marginal workers | | | | | | | | | | Location code number |
|----------------------------|-------------|---------------|---------------|-------------|---------------|---------------|---------------|---------------|--|----------------------------|
| Household industry workers | | | Other workers | | | Non-workers | | | Name of Village 2 | |
| Persons 50 | Males 51 | Females 52 | Persons 53 | Males 54 | Females 55 | Persons 56 | Males 57 | Females 58 | | 1 |
| 201 | 85 | 116 | 787 | 459 | 328 | 95,605 | 43,273 | 52,332 | KURUD(CHORMUDIYA) (Total) | 0111 |
| 201 | 85 | 116 | 787 | 459 | 328 | 95,605 | 43,273 | 52,332 | KURUD(CHORMUDIYA) (Rural) | 0111 |
| - | - | - | - | - | - | - | - | - | KURUD(CHORMUDIYA) (Urban) | 0111 |
| - | - | - | - | - | - | - | - | - | RURAL | |
| - | - | - | 65 | 35 | 30 | 700 | 313 | 387 | Nawagaon | 446769 |
| 29 | 16 | 13 | 2 | 2 | - | 1,523 | 651 | 872 | Kachna | 446770 |
| 1 | - | 1 | 1 | - | 1 | 265 | 121 | 144 | Kanamuka | 446771 |
| - | - | - | - | - | - | 470 | 202 | 268 | Silidih | 446772 |
| - | - | - | - | - | - | 477 | 207 | 270 | Siltara | 446773 |
| - | - | - | - | - | - | 411 | 189 | 222 | Khapri | 446774 |
| 6 | 1 | 5 | 22 | 14 | 8 | 1,925 | 893 | 1,032 | Madeli | 446775 |
| - | - | - | 7 | 2 | 5 | 569 | 272 | 297 | Sarbada | 446776 |
| - | - | - | - | - | - | 389 | 190 | 199 | Jarwaydih | 446777 |
| - | - | - | 2 | 1 | 1 | 287 | 159 | 128 | Kumhari | 446778 |
| - | - | - | 9 | 7 | 2 | 1,038 | 498 | 540 | Bhaisbod | 446779 |
| - | - | - | - | - | - | 335 | 151 | 184 | Sirwe | 446780 |
| - | - | - | 1 | - | 1 | 220 | 107 | 113 | Purena | 446781 |
| - | - | - | 1 | 1 | - | 1,354 | 565 | 789 | Jamgaon | 446782 |
| - | - | - | 3 | 3 | - | 678 | 330 | 348 | Mulle | 446783 |
| 2 | 2 | - | 5 | 3 | 2 | 505 | 239 | 266 | Gadhidi | 446784 |
| - | - | - | 1 | - | 1 | 578 | 229 | 349 | Khursenga | 446785 |
| - | - | - | - | - | - | 879 | 404 | 475 | Kodapar | 446786 |
| - | - | - | - | - | - | 80 | 38 | 42 | Bharda | 446787 |
| 1 | 1 | - | 20 | 4 | 16 | 842 | 380 | 462 | Mura | 446788 |
| - | - | - | 4 | 4 | - | 772 | 331 | 441 | Darba | 446789 |
| - | - | - | 1 | 1 | - | 921 | 400 | 521 | Chataud | 446790 |
| - | - | - | 3 | 2 | 1 | 686 | 295 | 391 | Birejhar | 446791 |
| 1 | 1 | - | - | - | - | 350 | 155 | 195 | Kulhadi | 446792 |
| - | - | - | - | - | - | 1,610 | 655 | 955 | Anwari | 446793 |
| 3 | 1 | 2 | 4 | 3 | 1 | 973 | 429 | 544 | Kodebod | 446794 |
| - | - | - | - | - | - | 284 | 137 | 147 | Sonpur | 446795 |
| - | - | - | 1 | 1 | - | 708 | 308 | 400 | Nawagaon (Thuha) | 446796 |
| - | - | - | 4 | 1 | 3 | 886 | 395 | 491 | Thuha | 446797 |
| 3 | 2 | 1 | 9 | 3 | 6 | 1,409 | 656 | 753 | Maroud | 446798 |
| - | - | - | 1 | 1 | - | 510 | 239 | 271 | Bangoli | 446799 |
| - | - | - | 2 | 2 | - | 561 | 269 | 292 | Banjari | 446800 |
| - | - | - | - | - | - | 161 | 82 | 79 | Singdehi(Bhendsar) | 446801 |
| - | - | - | 4 | 4 | - | 536 | 250 | 286 | Bhendsar | 446802 |
| 3 | 3 | - | 5 | 5 | - | 936 | 435 | 501 | Joratarai | 446803 |
| - | - | - | 1 | 1 | - | 1,076 | 480 | 596 | Koliyari (Thuha) | 446804 |
| - | - | - | 1 | - | 1 | 183 | 94 | 89 | Khapri(Kurra) | 446805 |
| 34 | 5 | 29 | 35 | 18 | 17 | 460 | 224 | 236 | Kurra | 446806 |
| - | - | - | 21 | 10 | 11 | 1,818 | 776 | 1,042 | Semra (Narottam) | 446807 |
| - | - | - | 2 | 2 | - | 420 | 181 | 239 | Bhelwakuda | 446808 |
| - | - | - | 1 | 1 | - | 750 | 324 | 426 | Silghat | 446809 |
| 1 | - | 1 | 2 | 1 | 1 | 756 | 369 | 387 | Supela | 446810 |
| - | - | - | 12 | 11 | 1 | 663 | 316 | 347 | Gadadih | 446811 |
| - | - | - | 13 | 13 | - | 1,281 | 587 | 694 | Pachpedi | 446812 |
| 37 | 18 | 19 | 12 | 12 | - | 370 | 179 | 191 | Tipani | 446813 |
| 2 | 1 | 1 | 8 | 5 | 3 | 1,138 | 534 | 604 | Rampur | 446814 |
| - | - | - | 9 | 3 | 6 | 689 | 338 | 351 | Tarragondi | 446815 |
| - | - | - | 2 | 2 | - | 1,054 | 485 | 569 | Hanchalpur | 446816 |
| - | - | - | 2 | - | 2 | 960 | 446 | 514 | Silouti | 446817 |
| 1 | - | 1 | 2 | 1 | 1 | 497 | 228 | 269 | Semra (Silauti) | 446818 |
| - | - | - | 1 | - | 1 | 316 | 151 | 165 | Khapri (Silauti) | 446819 |
| - | - | - | 1 | 1 | - | 361 | 165 | 196 | Jungdehi | 446820 |
| 1 | - | 1 | - | - | - | 460 | 225 | 235 | Soura Bandha | 446821 |

VILLAGE PRIMARY
C D Block -

| Location code number | Name of Village | Area of Village in hectares | Number of households | Total population (including institutional and houseless population) | | | Population in the age-group 0-6 | | |
|----------------------|---------------------|-----------------------------|----------------------|---|-------|---------|---------------------------------|-------|---------|
| | | | | Persons | Males | Females | Persons | Males | Females |
| 1 | 2 | 3 | 4 | 5 | 6 | 7 | 8 | 9 | 10 |
| 446822 | Joratarai | 238.73 | 184 | 1,013 | 525 | 488 | 123 | 69 | 54 |
| 446823 | Korra(Hanchalpur) | 387.55 | 357 | 1,877 | 925 | 952 | 209 | 120 | 89 |
| 446824 | Charauta | 238.71 | 201 | 1,004 | 508 | 496 | 110 | 56 | 54 |
| 446825 | Loharpathara | 378.40 | 163 | 845 | 421 | 424 | 103 | 58 | 45 |
| 446826 | Erra | 247.17 | 305 | 1,560 | 771 | 789 | 204 | 104 | 100 |
| 446827 | Bhendra | 594.21 | 453 | 2,293 | 1,139 | 1,154 | 274 | 140 | 134 |
| 446828 | Borjhara | 451.18 | 346 | 1,651 | 820 | 831 | 174 | 89 | 85 |
| 446829 | Gatapar | 434.58 | 389 | 2,010 | 993 | 1,017 | 212 | 115 | 97 |
| 446830 | Sihad | 657.93 | 336 | 1,734 | 854 | 880 | 185 | 87 | 98 |
| 446831 | Kosmarra | 799.42 | 587 | 3,040 | 1,527 | 1,513 | 351 | 189 | 162 |
| 446832 | Deori | 367.59 | 225 | 1,175 | 570 | 605 | 143 | 65 | 78 |
| 446833 | Bhendrwani | 278.90 | 242 | 1,252 | 622 | 630 | 160 | 73 | 87 |
| 446834 | Chirpoti | 183.88 | 56 | 360 | 188 | 172 | 48 | 28 | 20 |
| 446835 | Darri | 103.93 | 80 | 457 | 220 | 237 | 61 | 30 | 31 |
| 446836 | Bagdehi | 611.06 | 468 | 2,421 | 1,225 | 1,196 | 300 | 162 | 138 |
| 446837 | Bagoud | 1,053.51 | 625 | 2,983 | 1,472 | 1,511 | 358 | 184 | 174 |
| 446838 | Chorbhatthi | 309.58 | 279 | 1,429 | 731 | 698 | 184 | 87 | 97 |
| 446839 | Bhusrenga | 491.63 | 261 | 1,341 | 666 | 675 | 177 | 87 | 90 |
| 446840 | Atang | 709.27 | 587 | 2,827 | 1,435 | 1,392 | 342 | 186 | 156 |
| 446841 | Bhahtagaon | 644.10 | 429 | 2,249 | 1,144 | 1,105 | 300 | 160 | 140 |
| 446842 | Gobra | 362.57 | 177 | 1,207 | 591 | 616 | 179 | 82 | 97 |
| 446843 | Bhalookona | 188.84 | 120 | 527 | 260 | 267 | 79 | 39 | 40 |
| 446844 | Aalekhuta | 208.37 | 112 | 450 | 229 | 221 | 66 | 39 | 27 |
| 446845 | Achhoti | 742.58 | 391 | 1,940 | 958 | 982 | 244 | 109 | 135 |
| 446846 | Sivni Kalan | 871.08 | 563 | 2,899 | 1,446 | 1,453 | 333 | 163 | 170 |
| 446847 | Kalle | 345.75 | 143 | 671 | 320 | 351 | 103 | 52 | 51 |
| 446848 | Gatapar | 365.51 | 212 | 1,220 | 595 | 625 | 155 | 64 | 91 |
| 446849 | Sirri | 884.58 | 693 | 3,151 | 1,550 | 1,601 | 448 | 228 | 220 |
| 446850 | Karga | 609.16 | 360 | 1,853 | 886 | 967 | 254 | 111 | 143 |
| 446851 | Kotgaon | 304.95 | 189 | 938 | 464 | 474 | 144 | 64 | 80 |
| 446852 | Dhetha | 163.28 | 92 | 492 | 260 | 232 | 71 | 40 | 31 |
| 446853 | Hatband | 305.77 | 204 | 1,055 | 501 | 554 | 122 | 54 | 68 |
| 446854 | Fusera | 257.48 | 179 | 904 | 446 | 458 | 125 | 63 | 62 |
| 446855 | Kharra | 426.13 | 297 | 1,467 | 737 | 730 | 236 | 121 | 115 |
| 446856 | Chiwri | 863.72 | 560 | 2,693 | 1,407 | 1,286 | 367 | 210 | 157 |
| 446857 | Darra | 443.95 | 341 | 1,647 | 822 | 825 | 223 | 117 | 106 |
| 446858 | Parsatthi | 271.67 | 182 | 906 | 442 | 464 | 121 | 58 | 63 |
| 446859 | Dhuma (Dhooma) | 294.36 | 144 | 868 | 451 | 417 | 90 | 43 | 47 |
| 446860 | Kathauli | 570.35 | 376 | 1,771 | 918 | 853 | 201 | 102 | 99 |
| 446861 | Sakri | 516.39 | 315 | 1,622 | 793 | 829 | 191 | 95 | 96 |
| 446862 | Goji | 374.27 | 235 | 1,216 | 602 | 614 | 166 | 85 | 81 |
| 446863 | Rawanguda | 275.27 | 139 | 632 | 318 | 314 | 86 | 41 | 45 |
| 446864 | Bakli | 375.13 | 275 | 1,485 | 743 | 742 | 129 | 67 | 62 |
| 446865 | Bhainsmudi | 340.73 | 282 | 1,462 | 738 | 724 | 155 | 91 | 64 |
| 446866 | Maurikalan | 241.65 | 292 | 1,396 | 715 | 681 | 156 | 69 | 87 |
| 446867 | Kokdi | 417.02 | 271 | 1,430 | 725 | 705 | 163 | 90 | 73 |
| 446868 | Nari | 1,026.12 | 775 | 3,541 | 1,755 | 1,786 | 542 | 274 | 268 |
| 446869 | Charbhattha | 465.70 | 226 | 1,237 | 607 | 630 | 140 | 79 | 61 |
| 446870 | Gudguda | 580.01 | 335 | 1,706 | 836 | 870 | 215 | 99 | 116 |
| 446871 | Sirsida | 467.70 | 279 | 1,488 | 728 | 760 | 187 | 89 | 98 |
| 446872 | Dahdaha | 321.26 | 258 | 1,121 | 547 | 574 | 166 | 85 | 81 |
| 446873 | Maurikhurd | 213.15 | 131 | 763 | 386 | 377 | 92 | 44 | 48 |
| 446874 | Kuhkuha | 340.08 | 219 | 1,178 | 607 | 571 | 135 | 74 | 61 |
| 446875 | Bharda | 297.87 | 145 | 722 | 351 | 371 | 85 | 44 | 41 |
| 446876 | Paraswani (Bhothli) | 393.32 | 173 | 953 | 476 | 477 | 141 | 74 | 67 |
| 446877 | Mendaraka | 335.21 | 214 | 934 | 481 | 453 | 130 | 68 | 62 |
| 446878 | Charmudiya | 472.77 | 578 | 2,695 | 1,353 | 1,342 | 399 | 209 | 190 |
| 446879 | Bhothli (Khurd) | 355.31 | 278 | 1,363 | 669 | 694 | 165 | 79 | 86 |
| 446880 | Rakhi | 621.71 | 415 | 2,240 | 1,114 | 1,126 | 276 | 143 | 133 |
| 446881 | Parkhanda | 916.03 | 640 | 3,305 | 1,603 | 1,702 | 517 | 238 | 279 |

PRIMARY CENSUS ABSTRACT

CENSUS ABSTRACT
KURUD(CHORMUDIYA)

| Scheduled Castes population | | | Scheduled Tribes population | | | Literates | | | Name of Village |
|-----------------------------|-------|---------|-----------------------------|-------|---------|-----------|-------|---------|---------------------|
| Persons | Males | Females | Persons | Males | Females | Persons | Males | Females | |
| 11 | 12 | 13 | 14 | 15 | 16 | 17 | 18 | 19 | 2 |
| 29 | 16 | 13 | - | - | - | 748 | 426 | 322 | Joratarai |
| 98 | 49 | 49 | 84 | 44 | 40 | 1,423 | 750 | 673 | Korra(Hanchalpur) |
| 76 | 34 | 42 | 264 | 129 | 135 | 747 | 419 | 328 | Charauta |
| 297 | 149 | 148 | 173 | 84 | 89 | 580 | 320 | 260 | Loharpathara |
| 60 | 31 | 29 | 40 | 20 | 20 | 1,039 | 559 | 480 | Erra |
| 250 | 118 | 132 | 119 | 62 | 57 | 1,704 | 935 | 769 | Bhendra |
| 101 | 47 | 54 | 16 | 9 | 7 | 1,192 | 659 | 533 | Borjhara |
| 152 | 79 | 73 | 89 | 48 | 41 | 1,524 | 822 | 702 | Gatapar |
| 118 | 66 | 52 | 49 | 22 | 27 | 1,237 | 674 | 563 | Sihad |
| 179 | 96 | 83 | 543 | 267 | 276 | 2,092 | 1,182 | 910 | Kosmarra |
| - | - | - | 39 | 17 | 22 | 804 | 447 | 357 | Deori |
| 21 | 9 | 12 | 10 | 4 | 6 | 894 | 515 | 379 | Bhendrwani |
| - | - | - | 11 | 7 | 4 | 272 | 151 | 121 | Chirpoti |
| - | - | - | 86 | 38 | 48 | 335 | 174 | 161 | Darri |
| 7 | 2 | 5 | 193 | 101 | 92 | 1,679 | 934 | 745 | Bagdehi |
| 287 | 143 | 144 | 161 | 72 | 89 | 1,941 | 1,056 | 885 | Bagoud |
| - | - | - | 46 | 25 | 21 | 978 | 562 | 416 | Chorbhatthi |
| - | - | - | 366 | 178 | 188 | 875 | 481 | 394 | Bhusrenga |
| 69 | 39 | 30 | 87 | 43 | 44 | 1,874 | 1,023 | 851 | Atang |
| 117 | 52 | 65 | 269 | 141 | 128 | 1,518 | 846 | 672 | Bhahtagaon |
| 155 | 73 | 82 | 64 | 31 | 33 | 867 | 459 | 408 | Gobra |
| 493 | 242 | 251 | - | - | - | 346 | 189 | 157 | Bhalookona |
| 385 | 200 | 185 | 9 | 5 | 4 | 273 | 152 | 121 | Aalekhuta |
| 452 | 229 | 223 | 74 | 38 | 36 | 1,296 | 728 | 568 | Achhoti |
| 366 | 180 | 186 | 80 | 41 | 39 | 1,958 | 1,090 | 868 | Sivni Kalan |
| 305 | 150 | 155 | 17 | 4 | 13 | 410 | 221 | 189 | Kalle |
| 183 | 91 | 92 | 196 | 89 | 107 | 827 | 464 | 363 | Gatapar |
| 258 | 110 | 148 | 478 | 242 | 236 | 2,062 | 1,120 | 942 | Sirri |
| 57 | 26 | 31 | 116 | 52 | 64 | 1,241 | 681 | 560 | Karga |
| 302 | 144 | 158 | 150 | 74 | 76 | 625 | 361 | 264 | Kotgaon |
| - | - | - | 56 | 31 | 25 | 348 | 202 | 146 | Dhetha |
| - | - | - | - | - | - | 722 | 396 | 326 | Hatband |
| 158 | 74 | 84 | 131 | 59 | 72 | 619 | 343 | 276 | Fusera |
| - | - | - | 108 | 51 | 57 | 972 | 539 | 433 | Kharra |
| 7 | 4 | 3 | 145 | 77 | 68 | 1,833 | 1,060 | 773 | Chiwri |
| 60 | 34 | 26 | 48 | 19 | 29 | 1,184 | 646 | 538 | Darra |
| - | - | - | 70 | 31 | 39 | 628 | 333 | 295 | Parsatthi |
| - | - | - | - | - | - | 630 | 377 | 253 | Dhuma (Dhooma) |
| 22 | 12 | 10 | 19 | 12 | 7 | 1,193 | 708 | 485 | Kathauli |
| 113 | 58 | 55 | 35 | 14 | 21 | 1,126 | 617 | 509 | Sakri |
| 10 | 4 | 6 | - | - | - | 824 | 457 | 367 | Goji |
| 444 | 221 | 223 | - | - | - | 435 | 247 | 188 | Rawanguda |
| - | - | - | 46 | 27 | 19 | 1,065 | 596 | 469 | Bakli |
| - | - | - | 34 | 16 | 18 | 1,078 | 586 | 492 | Bhainsmudi |
| 14 | 6 | 8 | 79 | 45 | 34 | 967 | 562 | 405 | Maurikalan |
| - | - | - | 175 | 90 | 85 | 973 | 533 | 440 | Kokdi |
| 293 | 147 | 146 | 241 | 124 | 117 | 2,189 | 1,209 | 980 | Nari |
| 129 | 68 | 61 | 65 | 35 | 30 | 883 | 484 | 399 | Charbhatha |
| - | - | - | 92 | 46 | 46 | 1,115 | 621 | 494 | Gudguda |
| 6 | 4 | 2 | 291 | 136 | 155 | 977 | 552 | 425 | Sirsida |
| 149 | 73 | 76 | 34 | 10 | 24 | 722 | 400 | 322 | Dahdaha |
| - | - | - | 175 | 88 | 87 | 562 | 318 | 244 | Maurikhurd |
| - | - | - | 172 | 88 | 84 | 826 | 461 | 365 | Kuhkuha |
| - | - | - | 293 | 137 | 156 | 527 | 282 | 245 | Bharda |
| 17 | 9 | 8 | 173 | 81 | 92 | 643 | 361 | 282 | Paraswani (Bhothli) |
| 285 | 144 | 141 | 14 | 8 | 6 | 598 | 353 | 245 | Mendaraka |
| 800 | 382 | 418 | 206 | 109 | 97 | 1,834 | 1,040 | 794 | Charmudiya |
| - | - | - | 442 | 215 | 227 | 967 | 535 | 432 | Bhothli (Khurd) |
| 58 | 28 | 30 | 204 | 105 | 99 | 1,558 | 848 | 710 | Rakhi |
| 159 | 76 | 83 | 158 | 76 | 82 | 2,041 | 1,111 | 930 | Parkhanda |

VILLAGE PRIMARY
C D Block -

| Location code number | Name of Village | Illiterates | | | Total workers | | | Main workers | | |
|----------------------------|---------------------|-------------|-------|---------|---------------|-------|---------|--------------|-------|---------|
| | | Persons | Males | Females | Persons | Males | Females | Persons | Males | Females |
| 1 | 2 | 20 | 21 | 22 | 23 | 24 | 25 | 26 | 27 | 28 |
| 446822 | Joratarai | 265 | 99 | 166 | 514 | 289 | 225 | 398 | 236 | 162 |
| 446823 | Korra(Hanchalpur) | 454 | 175 | 279 | 1,080 | 547 | 533 | 818 | 459 | 359 |
| 446824 | Charauta | 257 | 89 | 168 | 533 | 293 | 240 | 507 | 276 | 231 |
| 446825 | Loharpathara | 265 | 101 | 164 | 425 | 237 | 188 | 385 | 206 | 179 |
| 446826 | Erra | 521 | 212 | 309 | 790 | 415 | 375 | 730 | 395 | 335 |
| 446827 | Bhendra | 589 | 204 | 385 | 1,161 | 635 | 526 | 1,112 | 623 | 489 |
| 446828 | Borjhara | 459 | 161 | 298 | 841 | 460 | 381 | 556 | 396 | 160 |
| 446829 | Gatapar | 486 | 171 | 315 | 924 | 550 | 374 | 674 | 466 | 208 |
| 446830 | Sihad | 497 | 180 | 317 | 888 | 490 | 398 | 784 | 439 | 345 |
| 446831 | Kosmarra | 948 | 345 | 603 | 1,704 | 934 | 770 | 1,299 | 796 | 503 |
| 446832 | Deori | 371 | 123 | 248 | 655 | 339 | 316 | 651 | 336 | 315 |
| 446833 | Bhendrwani | 358 | 107 | 251 | 667 | 346 | 321 | 666 | 345 | 321 |
| 446834 | Chirpoti | 88 | 37 | 51 | 190 | 110 | 80 | 147 | 95 | 52 |
| 446835 | Darri | 122 | 46 | 76 | 213 | 116 | 97 | 213 | 116 | 97 |
| 446836 | Bagdehi | 742 | 291 | 451 | 1,193 | 666 | 527 | 1,009 | 623 | 386 |
| 446837 | Bagoud | 1,042 | 416 | 626 | 1,544 | 837 | 707 | 1,142 | 666 | 476 |
| 446838 | Chorbhatthi | 451 | 169 | 282 | 730 | 400 | 330 | 630 | 375 | 255 |
| 446839 | Bhusrenga | 466 | 185 | 281 | 744 | 403 | 341 | 712 | 386 | 326 |
| 446840 | Atang | 953 | 412 | 541 | 1,423 | 786 | 637 | 1,271 | 719 | 552 |
| 446841 | Bhahtagaon | 731 | 298 | 433 | 1,033 | 658 | 375 | 1,009 | 646 | 363 |
| 446842 | Gobra | 340 | 132 | 208 | 611 | 333 | 278 | 539 | 320 | 219 |
| 446843 | Bhalookona | 181 | 71 | 110 | 224 | 122 | 102 | 58 | 37 | 21 |
| 446844 | Aalekhuta | 177 | 77 | 100 | 242 | 113 | 129 | 22 | 17 | 5 |
| 446845 | Achhoti | 644 | 230 | 414 | 994 | 547 | 447 | 779 | 443 | 336 |
| 446846 | Sivni Kalan | 941 | 356 | 585 | 1,534 | 836 | 698 | 1,403 | 810 | 593 |
| 446847 | Kalle | 261 | 99 | 162 | 292 | 172 | 120 | 291 | 171 | 120 |
| 446848 | Gatapar | 393 | 131 | 262 | 865 | 433 | 432 | 457 | 227 | 230 |
| 446849 | Sirri | 1,089 | 430 | 659 | 1,645 | 883 | 762 | 1,547 | 855 | 692 |
| 446850 | Karga | 612 | 205 | 407 | 1,043 | 540 | 503 | 1,001 | 528 | 473 |
| 446851 | Kotgaon | 313 | 103 | 210 | 518 | 284 | 234 | 420 | 248 | 172 |
| 446852 | Dhetha | 144 | 58 | 86 | 273 | 161 | 112 | 255 | 151 | 104 |
| 446853 | Hatband | 333 | 105 | 228 | 535 | 281 | 254 | 460 | 259 | 201 |
| 446854 | Fusera | 285 | 103 | 182 | 491 | 248 | 243 | 407 | 220 | 187 |
| 446855 | Kharra | 495 | 198 | 297 | 807 | 420 | 387 | 591 | 347 | 244 |
| 446856 | Chiwri | 860 | 347 | 513 | 1,557 | 818 | 739 | 1,328 | 752 | 576 |
| 446857 | Darra | 463 | 176 | 287 | 884 | 461 | 423 | 843 | 440 | 403 |
| 446858 | Parsatthi | 278 | 109 | 169 | 481 | 244 | 237 | 436 | 232 | 204 |
| 446859 | Dhuma (Dhooma) | 238 | 74 | 164 | 475 | 248 | 227 | 471 | 247 | 224 |
| 446860 | Kathauli | 578 | 210 | 368 | 968 | 533 | 435 | 720 | 483 | 237 |
| 446861 | Sakri | 496 | 176 | 320 | 932 | 475 | 457 | 769 | 402 | 367 |
| 446862 | Goji | 392 | 145 | 247 | 664 | 322 | 342 | 505 | 311 | 194 |
| 446863 | Rawanguda | 197 | 71 | 126 | 320 | 172 | 148 | 318 | 170 | 148 |
| 446864 | Bakli | 420 | 147 | 273 | 848 | 437 | 411 | 809 | 429 | 380 |
| 446865 | Bhainsmudi | 384 | 152 | 232 | 796 | 418 | 378 | 706 | 396 | 310 |
| 446866 | Maurikalan | 429 | 153 | 276 | 755 | 418 | 337 | 578 | 345 | 233 |
| 446867 | Kokdi | 457 | 192 | 265 | 756 | 406 | 350 | 632 | 335 | 297 |
| 446868 | Nari | 1,352 | 546 | 806 | 1,797 | 961 | 836 | 1,635 | 902 | 733 |
| 446869 | Charbhattha | 354 | 123 | 231 | 556 | 306 | 250 | 552 | 305 | 247 |
| 446870 | Gudguda | 591 | 215 | 376 | 878 | 462 | 416 | 803 | 440 | 363 |
| 446871 | Sirsida | 511 | 176 | 335 | 785 | 427 | 358 | 771 | 426 | 345 |
| 446872 | Dahdaha | 399 | 147 | 252 | 522 | 307 | 215 | 455 | 296 | 159 |
| 446873 | Maurikhurd | 201 | 68 | 133 | 386 | 213 | 173 | 382 | 212 | 170 |
| 446874 | Kuhkuha | 352 | 146 | 206 | 582 | 312 | 270 | 501 | 286 | 215 |
| 446875 | Bharda | 195 | 69 | 126 | 364 | 197 | 167 | 324 | 191 | 133 |
| 446876 | Paraswani (Bhothli) | 310 | 115 | 195 | 502 | 280 | 222 | 454 | 263 | 191 |
| 446877 | Mendaraka | 336 | 128 | 208 | 503 | 263 | 240 | 444 | 237 | 207 |
| 446878 | Charmudiya | 861 | 313 | 548 | 1,391 | 749 | 642 | 1,050 | 674 | 376 |
| 446879 | Bhothli (Khurd) | 396 | 134 | 262 | 655 | 394 | 261 | 559 | 386 | 173 |
| 446880 | Rakhi | 682 | 266 | 416 | 1,106 | 618 | 488 | 919 | 559 | 360 |
| 446881 | Parkhanda | 1,264 | 492 | 772 | 1,544 | 884 | 660 | 1,213 | 773 | 440 |

PRIMARY CENSUS ABSTRACT

CENSUS ABSTRACT
KURUD(CHORMUDIYA)

| Industrial category of main workers | | | | | | | | | | | | | Name of Village |
|-------------------------------------|-------|---------|------------------------|-------|---------|---------|-------|---------|---------------|-------|---------|---------------------|-----------------|
| Cultivators | | | Household industry | | | | | | Other workers | | | | |
| | | | Agricultural labourers | | | workers | | | | | | | |
| Persons | Males | Females | Persons | Males | Females | Persons | Males | Females | Persons | Males | Females | 2 | |
| 29 | 30 | 31 | 32 | 33 | 34 | 35 | 36 | 37 | 38 | 39 | 40 | | |
| 233 | 144 | 89 | 146 | 80 | 66 | - | - | - | 19 | 12 | 7 | Joratarai | |
| 429 | 234 | 195 | 270 | 129 | 141 | 10 | 9 | 1 | 109 | 87 | 22 | Korra(Hanchalpur) | |
| 201 | 106 | 95 | 246 | 119 | 127 | 4 | 4 | - | 56 | 47 | 9 | Charauta | |
| 82 | 45 | 37 | 258 | 123 | 135 | 13 | 12 | 1 | 32 | 26 | 6 | Loharpathara | |
| 254 | 138 | 116 | 405 | 202 | 203 | 6 | 6 | - | 65 | 49 | 16 | Erra | |
| 621 | 351 | 270 | 363 | 169 | 194 | 21 | 16 | 5 | 107 | 87 | 20 | Bhendra | |
| 123 | 92 | 31 | 323 | 214 | 109 | 17 | 14 | 3 | 93 | 76 | 17 | Borjhara | |
| 283 | 205 | 78 | 264 | 160 | 104 | - | - | - | 127 | 101 | 26 | Gatapar | |
| 430 | 234 | 196 | 251 | 116 | 135 | 4 | 2 | 2 | 99 | 87 | 12 | Sihad | |
| 417 | 259 | 158 | 609 | 308 | 301 | 12 | 10 | 2 | 261 | 219 | 42 | Kosmarra | |
| 393 | 193 | 200 | 219 | 114 | 105 | 14 | 11 | 3 | 25 | 18 | 7 | Deori | |
| 259 | 139 | 120 | 354 | 162 | 192 | 3 | 2 | 1 | 50 | 42 | 8 | Bhendrwani | |
| 81 | 49 | 32 | 34 | 17 | 17 | - | - | - | 32 | 29 | 3 | Chirpoti | |
| 146 | 75 | 71 | 37 | 15 | 22 | - | - | - | 30 | 26 | 4 | Darri | |
| 475 | 284 | 191 | 346 | 176 | 170 | 21 | 12 | 9 | 167 | 151 | 16 | Bagdehi | |
| 460 | 288 | 172 | 485 | 218 | 267 | 11 | 9 | 2 | 186 | 151 | 35 | Bagoud | |
| 382 | 222 | 160 | 191 | 106 | 85 | - | - | - | 57 | 47 | 10 | Chorbhatthi | |
| 221 | 124 | 97 | 394 | 190 | 204 | 4 | 2 | 2 | 93 | 70 | 23 | Bhusrenga | |
| 434 | 276 | 158 | 756 | 375 | 381 | 1 | 1 | - | 80 | 67 | 13 | Atang | |
| 248 | 157 | 91 | 557 | 342 | 215 | 51 | 28 | 23 | 153 | 119 | 34 | Bhahtagaon | |
| 334 | 207 | 127 | 161 | 75 | 86 | - | - | - | 44 | 38 | 6 | Gobra | |
| 24 | 18 | 6 | 8 | 3 | 5 | - | - | - | 26 | 16 | 10 | Bhalookona | |
| - | - | - | 13 | 13 | - | - | - | - | 9 | 4 | 5 | Aalekhuta | |
| 325 | 188 | 137 | 362 | 181 | 181 | - | - | - | 92 | 74 | 18 | Achhoti | |
| 572 | 340 | 232 | 728 | 389 | 339 | 10 | 6 | 4 | 93 | 75 | 18 | Sivni Kalan | |
| 133 | 73 | 60 | 109 | 59 | 50 | - | - | - | 49 | 39 | 10 | Kalle | |
| 369 | 175 | 194 | 60 | 30 | 30 | - | - | - | 28 | 22 | 6 | Gatapar | |
| 474 | 265 | 209 | 651 | 268 | 383 | 68 | 38 | 30 | 354 | 284 | 70 | Sirri | |
| 448 | 244 | 204 | 471 | 220 | 251 | 1 | - | 1 | 81 | 64 | 17 | Karga | |
| 187 | 109 | 78 | 124 | 44 | 80 | - | - | - | 109 | 95 | 14 | Kotgaon | |
| 131 | 72 | 59 | 47 | 11 | 36 | - | - | - | 77 | 68 | 9 | Dhetha | |
| 193 | 148 | 45 | 232 | 83 | 149 | 15 | 14 | 1 | 20 | 14 | 6 | Hatband | |
| 155 | 87 | 68 | 177 | 84 | 93 | 8 | 4 | 4 | 67 | 45 | 22 | Fusera | |
| 342 | 196 | 146 | 184 | 94 | 90 | 2 | 2 | - | 63 | 55 | 8 | Kharra | |
| 537 | 317 | 220 | 652 | 318 | 334 | 15 | 14 | 1 | 124 | 103 | 21 | Chiwri | |
| 457 | 230 | 227 | 309 | 142 | 167 | 8 | 7 | 1 | 69 | 61 | 8 | Darra | |
| 160 | 85 | 75 | 209 | 93 | 116 | - | - | - | 67 | 54 | 13 | Parsatthi | |
| 403 | 196 | 207 | 26 | 12 | 14 | 8 | 7 | 1 | 34 | 32 | 2 | Dhuma (Dhooma) | |
| 181 | 169 | 12 | 416 | 206 | 210 | 16 | 15 | 1 | 107 | 93 | 14 | Kathauli | |
| 426 | 212 | 214 | 253 | 113 | 140 | 11 | 11 | - | 79 | 66 | 13 | Sakri | |
| 340 | 205 | 135 | 128 | 72 | 56 | - | - | - | 37 | 34 | 3 | Goji | |
| 125 | 88 | 37 | 186 | 76 | 110 | - | - | - | 7 | 6 | 1 | Rawanguda | |
| 209 | 183 | 26 | 575 | 226 | 349 | 3 | 3 | - | 22 | 17 | 5 | Bakli | |
| 241 | 137 | 104 | 351 | 166 | 185 | 5 | 5 | - | 109 | 88 | 21 | Bhainsmudi | |
| 235 | 138 | 97 | 248 | 124 | 124 | 7 | 6 | 1 | 88 | 77 | 11 | Maurikalan | |
| 417 | 220 | 197 | 193 | 98 | 95 | - | - | - | 22 | 17 | 5 | Kokdi | |
| 159 | 115 | 44 | 1,383 | 715 | 668 | 14 | 8 | 6 | 79 | 64 | 15 | Nari | |
| 193 | 114 | 79 | 328 | 167 | 161 | - | - | - | 31 | 24 | 7 | Charbhatha | |
| 229 | 124 | 105 | 546 | 295 | 251 | 8 | 7 | 1 | 20 | 14 | 6 | Gudguda | |
| 121 | 99 | 22 | 595 | 283 | 312 | 10 | 7 | 3 | 45 | 37 | 8 | Sirsida | |
| 47 | 44 | 3 | 354 | 210 | 144 | - | - | - | 54 | 42 | 12 | Dahdaha | |
| 161 | 85 | 76 | 203 | 115 | 88 | - | - | - | 18 | 12 | 6 | Maurikhurd | |
| 123 | 76 | 47 | 312 | 162 | 150 | 6 | 4 | 2 | 60 | 44 | 16 | Kuhkuha | |
| 191 | 105 | 86 | 83 | 47 | 36 | - | - | - | 50 | 39 | 11 | Bharda | |
| 134 | 98 | 36 | 281 | 132 | 149 | 2 | 2 | - | 37 | 31 | 6 | Paraswani (Bhothli) | |
| 99 | 54 | 45 | 330 | 171 | 159 | - | - | - | 15 | 12 | 3 | Mendaraka | |
| 305 | 198 | 107 | 535 | 315 | 220 | 4 | - | 4 | 206 | 161 | 45 | Charmudiya | |
| 133 | 120 | 13 | 342 | 200 | 142 | 2 | - | 2 | 82 | 66 | 16 | Bhothli (Khurd) | |
| 461 | 300 | 161 | 320 | 139 | 181 | - | - | - | 138 | 120 | 18 | Rakhi | |
| 302 | 212 | 90 | 800 | 471 | 329 | 10 | 9 | 1 | 101 | 81 | 20 | Parkhanda | |

**VILLAGE PRIMARY
C D Block -**

| Location code number | Name of Village | Industrial category | | | | | | | | |
|----------------------------|---------------------|---------------------|-------|---------|-------------|-------|---------|------------------------|-------|---------|
| | | Marginal workers | | | Cultivators | | | Agricultural labourers | | |
| | | Persons | Males | Females | Persons | Males | Females | Persons | Males | Females |
| 1 | 2 | 41 | 42 | 43 | 44 | 45 | 46 | 47 | 48 | 49 |
| 446822 | Joratarai | 116 | 53 | 63 | 36 | 7 | 29 | 79 | 45 | 34 |
| 446823 | Korra(Hanchalpur) | 262 | 88 | 174 | 235 | 80 | 155 | 27 | 8 | 19 |
| 446824 | Charauta | 26 | 17 | 9 | 11 | 6 | 5 | 15 | 11 | 4 |
| 446825 | Loharpathara | 40 | 31 | 9 | 16 | 8 | 8 | 18 | 17 | 1 |
| 446826 | Erra | 60 | 20 | 40 | 10 | 2 | 8 | 40 | 13 | 27 |
| 446827 | Bhendra | 49 | 12 | 37 | 19 | 7 | 12 | 29 | 5 | 24 |
| 446828 | Borjhara | 285 | 64 | 221 | 79 | 15 | 64 | 200 | 48 | 152 |
| 446829 | Gatapar | 250 | 84 | 166 | 43 | 15 | 28 | 199 | 65 | 134 |
| 446830 | Sihad | 104 | 51 | 53 | 2 | 1 | 1 | 99 | 49 | 50 |
| 446831 | Kosmarra | 405 | 138 | 267 | 139 | 41 | 98 | 239 | 77 | 162 |
| 446832 | Deori | 4 | 3 | 1 | 3 | 3 | - | 1 | - | 1 |
| 446833 | Bhendrwani | 1 | 1 | - | - | - | - | 1 | 1 | - |
| 446834 | Chirpoti | 43 | 15 | 28 | 25 | 10 | 15 | 14 | 2 | 12 |
| 446835 | Darri | - | - | - | - | - | - | - | - | - |
| 446836 | Bagdehi | 184 | 43 | 141 | 67 | 12 | 55 | 112 | 29 | 83 |
| 446837 | Bagoud | 402 | 171 | 231 | 92 | 31 | 61 | 293 | 131 | 162 |
| 446838 | Chorbhatthi | 100 | 25 | 75 | 43 | 12 | 31 | 53 | 10 | 43 |
| 446839 | Bhusrenga | 32 | 17 | 15 | 17 | 6 | 11 | 8 | 6 | 2 |
| 446840 | Atang | 152 | 67 | 85 | 49 | 25 | 24 | 91 | 35 | 56 |
| 446841 | Bhahtagaon | 24 | 12 | 12 | 1 | 1 | - | 21 | 10 | 11 |
| 446842 | Gobra | 72 | 13 | 59 | 4 | 2 | 2 | 68 | 11 | 57 |
| 446843 | Bhalookona | 166 | 85 | 81 | - | - | - | 166 | 85 | 81 |
| 446844 | Aalekhuta | 220 | 96 | 124 | 1 | 1 | - | 219 | 95 | 124 |
| 446845 | Achhoti | 215 | 104 | 111 | 50 | 26 | 24 | 152 | 68 | 84 |
| 446846 | Sivni Kalan | 131 | 26 | 105 | 5 | 1 | 4 | 123 | 22 | 101 |
| 446847 | Kalle | 1 | 1 | - | - | - | - | 1 | 1 | - |
| 446848 | Gatapar | 408 | 206 | 202 | 304 | 152 | 152 | 103 | 54 | 49 |
| 446849 | Sirri | 98 | 28 | 70 | 22 | 11 | 11 | 33 | 10 | 23 |
| 446850 | Karga | 42 | 12 | 30 | 5 | 1 | 4 | 19 | 5 | 14 |
| 446851 | Kotgaon | 98 | 36 | 62 | 57 | 23 | 34 | 35 | 8 | 27 |
| 446852 | Dhetha | 18 | 10 | 8 | 9 | 3 | 6 | 9 | 7 | 2 |
| 446853 | Hatband | 75 | 22 | 53 | 21 | 20 | 1 | 53 | 1 | 52 |
| 446854 | Fusera | 84 | 28 | 56 | 2 | 1 | 1 | 9 | 2 | 7 |
| 446855 | Kharr | 216 | 73 | 143 | 4 | 1 | 3 | 205 | 65 | 140 |
| 446856 | Chiwri | 229 | 66 | 163 | 83 | 25 | 58 | 143 | 40 | 103 |
| 446857 | Darra | 41 | 21 | 20 | 17 | 10 | 7 | 21 | 8 | 13 |
| 446858 | Parsatthi | 45 | 12 | 33 | 27 | 4 | 23 | 13 | 4 | 9 |
| 446859 | Dhuma (Dhooma) | 4 | 1 | 3 | 2 | - | 2 | 1 | - | 1 |
| 446860 | Kathauli | 248 | 50 | 198 | 6 | 4 | 2 | 220 | 32 | 188 |
| 446861 | Sakri | 163 | 73 | 90 | 113 | 45 | 68 | 41 | 21 | 20 |
| 446862 | Goji | 159 | 11 | 148 | 1 | - | 1 | 157 | 10 | 147 |
| 446863 | Rawanguda | 2 | 2 | - | - | - | - | 2 | 2 | - |
| 446864 | Bakli | 39 | 8 | 31 | 1 | 1 | - | 38 | 7 | 31 |
| 446865 | Bhainsmudi | 90 | 22 | 68 | 32 | 5 | 27 | 30 | 11 | 19 |
| 446866 | Maurikalan | 177 | 73 | 104 | 86 | 34 | 52 | 74 | 32 | 42 |
| 446867 | Kokdi | 124 | 71 | 53 | - | - | - | 115 | 62 | 53 |
| 446868 | Nari | 162 | 59 | 103 | - | - | - | 138 | 44 | 94 |
| 446869 | Charbhattha | 4 | 1 | 3 | 1 | - | 1 | 3 | 1 | 2 |
| 446870 | Gudguda | 75 | 22 | 53 | 12 | 1 | 11 | 63 | 21 | 42 |
| 446871 | Sirsida | 14 | 1 | 13 | - | - | - | 14 | 1 | 13 |
| 446872 | Dahdaha | 67 | 11 | 56 | 15 | 1 | 14 | 49 | 9 | 40 |
| 446873 | Maurikhurd | 4 | 1 | 3 | 2 | 1 | 1 | 1 | - | 1 |
| 446874 | Kuhkuha | 81 | 26 | 55 | 7 | 1 | 6 | 74 | 25 | 49 |
| 446875 | Bharda | 40 | 6 | 34 | 25 | 4 | 21 | 15 | 2 | 13 |
| 446876 | Paraswani (Bhothli) | 48 | 17 | 31 | 9 | 5 | 4 | 38 | 11 | 27 |
| 446877 | Mendaraka | 59 | 26 | 33 | 14 | 8 | 6 | 41 | 17 | 24 |
| 446878 | Charmudiya | 341 | 75 | 266 | 58 | 8 | 50 | 281 | 66 | 215 |
| 446879 | Bhothli (Khurd) | 96 | 8 | 88 | 1 | 1 | - | 92 | 7 | 85 |
| 446880 | Rakhi | 187 | 59 | 128 | 17 | 7 | 10 | 163 | 45 | 118 |
| 446881 | Parkhanda | 331 | 111 | 220 | 94 | 45 | 49 | 227 | 59 | 168 |

PRIMARY CENSUS ABSTRACT

CENSUS ABSTRACT
KURUD(CHORMUDIYA)

of marginal workers

| Household industry workers | | | Other workers | | | Non-workers | | | Name of Village | Location code number |
|----------------------------|-------|---------|---------------|-------|---------|-------------|-------|---------|---------------------|----------------------|
| Persons | Males | Females | Persons | Males | Females | Persons | Males | Females | | |
| 50 | 51 | 52 | 53 | 54 | 55 | 56 | 57 | 58 | 2 | 1 |
| 1 | 1 | - | - | - | - | 499 | 236 | 263 | Joratarai | 446822 |
| - | - | - | - | - | - | 797 | 378 | 419 | Korra(Hanchalpur) | 446823 |
| - | - | - | - | - | - | 471 | 215 | 256 | Charauta | 446824 |
| 6 | 6 | - | - | - | - | 420 | 184 | 236 | Loharpathara | 446825 |
| 6 | 2 | 4 | 4 | 3 | 1 | 770 | 356 | 414 | Erra | 446826 |
| - | - | - | 1 | - | 1 | 1,132 | 504 | 628 | Bhendra | 446827 |
| - | - | - | 6 | 1 | 5 | 810 | 360 | 450 | Borjhara | 446828 |
| - | - | - | 8 | 4 | 4 | 1,086 | 443 | 643 | Gatapar | 446829 |
| - | - | - | 3 | 1 | 2 | 846 | 364 | 482 | Sihad | 446830 |
| 3 | 3 | - | 24 | 17 | 7 | 1,336 | 593 | 743 | Kosmarra | 446831 |
| - | - | - | - | - | - | 520 | 231 | 289 | Deori | 446832 |
| - | - | - | - | - | - | 585 | 276 | 309 | Bhendrwani | 446833 |
| - | - | - | 4 | 3 | 1 | 170 | 78 | 92 | Chirpoti | 446834 |
| - | - | - | - | - | - | 244 | 104 | 140 | Darri | 446835 |
| 1 | - | 1 | 4 | 2 | 2 | 1,228 | 559 | 669 | Bagdehi | 446836 |
| 5 | 1 | 4 | 12 | 8 | 4 | 1,439 | 635 | 804 | Bagoud | 446837 |
| - | - | - | 4 | 3 | 1 | 699 | 331 | 368 | Chorbhatthi | 446838 |
| 1 | 1 | - | 6 | 4 | 2 | 597 | 263 | 334 | Bhusrenga | 446839 |
| - | - | - | 12 | 7 | 5 | 1,404 | 649 | 755 | Atang | 446840 |
| - | - | - | 2 | 1 | 1 | 1,216 | 486 | 730 | Bhahtagaon | 446841 |
| - | - | - | - | - | - | 596 | 258 | 338 | Gobra | 446842 |
| - | - | - | - | - | - | 303 | 138 | 165 | Bhalookona | 446843 |
| - | - | - | - | - | - | 208 | 116 | 92 | Aalekhuta | 446844 |
| - | - | - | 13 | 10 | 3 | 946 | 411 | 535 | Achhoti | 446845 |
| - | - | - | 3 | 3 | - | 1,365 | 610 | 755 | Sivni Kalan | 446846 |
| - | - | - | - | - | - | 379 | 148 | 231 | Kalle | 446847 |
| - | - | - | 1 | - | 1 | 355 | 162 | 193 | Gatapar | 446848 |
| 2 | 1 | 1 | 41 | 6 | 35 | 1,506 | 667 | 839 | Sirri | 446849 |
| - | - | - | 18 | 6 | 12 | 810 | 346 | 464 | Karga | 446850 |
| - | - | - | 6 | 5 | 1 | 420 | 180 | 240 | Kotgaon | 446851 |
| - | - | - | - | - | - | 219 | 99 | 120 | Dhetha | 446852 |
| - | - | - | 1 | 1 | - | 520 | 220 | 300 | Hatband | 446853 |
| 8 | 3 | 5 | 65 | 22 | 43 | 413 | 198 | 215 | Fusera | 446854 |
| - | - | - | 7 | 7 | - | 660 | 317 | 343 | Kharra | 446855 |
| 1 | - | 1 | 2 | 1 | 1 | 1,136 | 589 | 547 | Chiwri | 446856 |
| - | - | - | 3 | 3 | - | 763 | 361 | 402 | Darra | 446857 |
| - | - | - | 5 | 4 | 1 | 425 | 198 | 227 | Parsatthi | 446858 |
| 1 | 1 | - | - | - | - | 393 | 203 | 190 | Dhuma (Dhooma) | 446859 |
| 3 | - | 3 | 19 | 14 | 5 | 803 | 385 | 418 | Kathauli | 446860 |
| - | - | - | 9 | 7 | 2 | 690 | 318 | 372 | Sakri | 446861 |
| - | - | - | 1 | 1 | - | 552 | 280 | 272 | Goji | 446862 |
| - | - | - | - | - | - | 312 | 146 | 166 | Rawanguda | 446863 |
| - | - | - | - | - | - | 637 | 306 | 331 | Bakli | 446864 |
| - | - | - | 28 | 6 | 22 | 666 | 320 | 346 | Bhainsmudi | 446865 |
| 8 | 1 | 7 | 9 | 6 | 3 | 641 | 297 | 344 | Maurikalan | 446866 |
| - | - | - | 9 | 9 | - | 674 | 319 | 355 | Kokdi | 446867 |
| 13 | 7 | 6 | 11 | 8 | 3 | 1,744 | 794 | 950 | Nari | 446868 |
| - | - | - | - | - | - | 681 | 301 | 380 | Charbhatha | 446869 |
| - | - | - | - | - | - | 828 | 374 | 454 | Gudguda | 446870 |
| - | - | - | - | - | - | 703 | 301 | 402 | Sirsida | 446871 |
| 1 | - | 1 | 2 | 1 | 1 | 599 | 240 | 359 | Dahdaha | 446872 |
| - | - | - | 1 | - | 1 | 377 | 173 | 204 | Maurikhurd | 446873 |
| - | - | - | - | - | - | 596 | 295 | 301 | Kuhkuha | 446874 |
| - | - | - | - | - | - | 358 | 154 | 204 | Bharda | 446875 |
| - | - | - | 1 | 1 | - | 451 | 196 | 255 | Paraswani (Bhothli) | 446876 |
| - | - | - | 4 | 1 | 3 | 431 | 218 | 213 | Mendaraka | 446877 |
| - | - | - | 2 | 1 | 1 | 1,304 | 604 | 700 | Charmudiya | 446878 |
| 2 | - | 2 | 1 | - | 1 | 708 | 275 | 433 | Bhothli (Khurd) | 446879 |
| - | - | - | 7 | 7 | - | 1,134 | 496 | 638 | Rakhi | 446880 |
| 6 | 4 | 2 | 4 | 3 | 1 | 1,761 | 719 | 1,042 | Parkhanda | 446881 |

VILLAGE PRIMARY
C D Block -

| Location code number | Name of Village | Area of Village in hectares | Number of households | Total population (including institutional and houseless population) | | | Population in the age-group 0-6 | | |
|----------------------------|-----------------|-----------------------------------|-------------------------|---|-------|---------|---------------------------------|-------|---------|
| | | | | Persons | Males | Females | Persons | Males | Females |
| 1 | 2 | 3 | 4 | 5 | 6 | 7 | 8 | 9 | 10 |
| 446882 | Nawagaon | 315.49 | 183 | 934 | 468 | 466 | 127 | 67 | 60 |
| 446883 | Gadadih | 411.35 | 280 | 1,324 | 677 | 647 | 171 | 90 | 81 |
| 446884 | Umarda | 389.41 | 233 | 1,201 | 614 | 587 | 159 | 83 | 76 |
| 446885 | Kamraude | 309.41 | 221 | 997 | 495 | 502 | 121 | 60 | 61 |
| 446886 | Mandraud | 864.93 | 626 | 3,123 | 1,574 | 1,549 | 391 | 205 | 186 |
| 446887 | Kanharपुरी | 469.85 | 254 | 1,318 | 660 | 658 | 182 | 92 | 90 |
| 446888 | Bhaloojhulan | 260.00 | 124 | 742 | 376 | 366 | 111 | 50 | 61 |
| 446889 | Dadesara | 430.71 | 332 | 1,594 | 809 | 785 | 216 | 102 | 114 |
| 446890 | Charra | 1,054.69 | 655 | 3,403 | 1,677 | 1,726 | 411 | 193 | 218 |
| 446891 | Mongara | 481.26 | 288 | 1,607 | 816 | 791 | 198 | 98 | 100 |
| 446892 | Kokadi | 265.30 | 160 | 761 | 379 | 382 | 99 | 45 | 54 |
| 446893 | Bangar | 411.85 | 272 | 1,381 | 672 | 709 | 167 | 84 | 83 |
| 446894 | Khaira | 314.16 | 184 | 1,045 | 515 | 530 | 133 | 73 | 60 |
| 446895 | Katalbod | 434.05 | 328 | 1,794 | 897 | 897 | 236 | 121 | 115 |
| 446896 | Parswani | 208.00 | 117 | 615 | 308 | 307 | 60 | 34 | 26 |
| 446897 | Sidhaurikalan | 355.11 | 280 | 1,392 | 714 | 678 | 185 | 90 | 95 |
| 446898 | Sidhaurikhurd | 328.84 | 262 | 1,335 | 673 | 662 | 153 | 72 | 81 |
| 446899 | Seldeep | 364.56 | 295 | 1,564 | 780 | 784 | 236 | 113 | 123 |
| 446900 | Joratarai | 456.68 | 235 | 1,124 | 557 | 567 | 146 | 78 | 68 |

PRIMARY CENSUS ABSTRACT

CENSUS ABSTRACT
KURUD(CHORMUDIYA)

| Scheduled Castes population | | | Scheduled Tribes population | | | Literates | | | Name of Village |
|-----------------------------|-------|---------|-----------------------------|-------|---------|-----------|-------|---------|-----------------|
| Persons | Males | Females | Persons | Males | Females | Persons | Males | Females | |
| 11 | 12 | 13 | 14 | 15 | 16 | 17 | 18 | 19 | 2 |
| - | - | - | 421 | 210 | 211 | 674 | 383 | 291 | Nawagaon |
| 22 | 12 | 10 | 336 | 177 | 159 | 864 | 491 | 373 | Gadadih |
| 73 | 38 | 35 | 457 | 233 | 224 | 810 | 470 | 340 | Umarda |
| 121 | 68 | 53 | 295 | 149 | 146 | 638 | 349 | 289 | Kamraude |
| 322 | 171 | 151 | 164 | 92 | 72 | 1,960 | 1,089 | 871 | Mandraud |
| 14 | 8 | 6 | 862 | 422 | 440 | 924 | 512 | 412 | Kanharpuri |
| - | - | - | 307 | 148 | 159 | 516 | 299 | 217 | Bhaloojhulan |
| 277 | 127 | 150 | 377 | 194 | 183 | 1,073 | 605 | 468 | Dadesara |
| 108 | 53 | 55 | 475 | 249 | 226 | 2,295 | 1,279 | 1,016 | Charra |
| - | - | - | 113 | 58 | 55 | 1,096 | 623 | 473 | Mongara |
| 100 | 44 | 56 | 88 | 41 | 47 | 522 | 283 | 239 | Kokadi |
| 48 | 24 | 24 | 153 | 75 | 78 | 1,002 | 531 | 471 | Bangar |
| - | - | - | 264 | 132 | 132 | 765 | 402 | 363 | Khaira |
| 22 | 13 | 9 | 208 | 101 | 107 | 1,279 | 708 | 571 | Katalbod |
| - | - | - | 8 | 4 | 4 | 455 | 240 | 215 | Parswani |
| 16 | 9 | 7 | 272 | 148 | 124 | 913 | 532 | 381 | Sidhaurikalan |
| - | - | - | 30 | 17 | 13 | 940 | 538 | 402 | Sidhaurikhurd |
| - | - | - | 218 | 116 | 102 | 1,005 | 563 | 442 | Seldeep |
| 81 | 44 | 37 | 441 | 204 | 237 | 747 | 417 | 330 | Joratarai |

**VILLAGE PRIMARY
C D Block -**

| Location code number | Name of Village | Illiterates | | | Total workers | | | Main workers | | |
|----------------------------|-----------------|-------------|-------|---------|---------------|-------|---------|--------------|-------|---------|
| | | Persons | Males | Females | Persons | Males | Females | Persons | Males | Females |
| 1 | 2 | 20 | 21 | 22 | 23 | 24 | 25 | 26 | 27 | 28 |
| 446882 | Nawagaon | 260 | 85 | 175 | 497 | 259 | 238 | 385 | 239 | 146 |
| 446883 | Gadadih | 460 | 186 | 274 | 608 | 364 | 244 | 476 | 339 | 137 |
| 446884 | Umarda | 391 | 144 | 247 | 589 | 340 | 249 | 349 | 260 | 89 |
| 446885 | Kamraude | 359 | 146 | 213 | 483 | 259 | 224 | 372 | 241 | 131 |
| 446886 | Mandraud | 1,163 | 485 | 678 | 1,544 | 831 | 713 | 802 | 517 | 285 |
| 446887 | Kanharपुरी | 394 | 148 | 246 | 678 | 380 | 298 | 600 | 351 | 249 |
| 446888 | Bhaloojhulan | 226 | 77 | 149 | 388 | 210 | 178 | 342 | 186 | 156 |
| 446889 | Dadesara | 521 | 204 | 317 | 819 | 447 | 372 | 770 | 430 | 340 |
| 446890 | Charra | 1,108 | 398 | 710 | 1,731 | 962 | 769 | 1,689 | 939 | 750 |
| 446891 | Mongara | 511 | 193 | 318 | 827 | 450 | 377 | 780 | 422 | 358 |
| 446892 | Kokadi | 239 | 96 | 143 | 401 | 218 | 183 | 380 | 216 | 164 |
| 446893 | Bangar | 379 | 141 | 238 | 771 | 381 | 390 | 765 | 379 | 386 |
| 446894 | Khaira | 280 | 113 | 167 | 532 | 290 | 242 | 485 | 276 | 209 |
| 446895 | Katalbod | 515 | 189 | 326 | 966 | 520 | 446 | 697 | 452 | 245 |
| 446896 | Parswani | 160 | 68 | 92 | 307 | 182 | 125 | 297 | 177 | 120 |
| 446897 | Sidhaurikalan | 479 | 182 | 297 | 732 | 393 | 339 | 728 | 391 | 337 |
| 446898 | Sidhaurikhurd | 395 | 135 | 260 | 706 | 370 | 336 | 706 | 370 | 336 |
| 446899 | Seldeep | 559 | 217 | 342 | 851 | 455 | 396 | 538 | 424 | 114 |
| 446900 | Joratarai | 377 | 140 | 237 | 635 | 330 | 305 | 631 | 330 | 301 |

PRIMARY CENSUS ABSTRACT

CENSUS ABSTRACT
KURUD(CHORMUDIYA)

Industrial category of main workers

| Cultivators | | | Agricultural labourers | | | Household industry workers | | | Other workers | | | Name of Village |
|-------------|-------|---------|------------------------|-------|---------|----------------------------|-------|---------|---------------|-------|---------|-----------------|
| Persons | Males | Females | Persons | Males | Females | Persons | Males | Females | Persons | Males | Females | |
| 29 | 30 | 31 | 32 | 33 | 34 | 35 | 36 | 37 | 38 | 39 | 40 | 2 |
| 137 | 80 | 57 | 164 | 88 | 76 | - | - | - | 84 | 71 | 13 | Nawagaon |
| 102 | 71 | 31 | 243 | 152 | 91 | 6 | 4 | 2 | 125 | 112 | 13 | Gadadih |
| 243 | 172 | 71 | 52 | 41 | 11 | - | - | - | 54 | 47 | 7 | Umar da |
| 146 | 116 | 30 | 192 | 96 | 96 | - | - | - | 34 | 29 | 5 | Kamraude |
| 224 | 191 | 33 | 420 | 212 | 208 | 15 | 14 | 1 | 143 | 100 | 43 | Mandraud |
| 230 | 119 | 111 | 215 | 87 | 128 | - | - | - | 155 | 145 | 10 | Kanharपुरi |
| 110 | 59 | 51 | 166 | 67 | 99 | - | - | - | 66 | 60 | 6 | Bhaloojhulan |
| 216 | 113 | 103 | 405 | 177 | 228 | - | - | - | 149 | 140 | 9 | Dadesara |
| 589 | 321 | 268 | 810 | 387 | 423 | 34 | 21 | 13 | 256 | 210 | 46 | Charra |
| 208 | 117 | 91 | 499 | 250 | 249 | 5 | 4 | 1 | 68 | 51 | 17 | Mongara |
| 120 | 62 | 58 | 188 | 103 | 85 | 12 | 4 | 8 | 60 | 47 | 13 | Kokadi |
| 538 | 271 | 267 | 189 | 79 | 110 | 8 | 7 | 1 | 30 | 22 | 8 | Bangar |
| 202 | 155 | 47 | 260 | 102 | 158 | - | - | - | 23 | 19 | 4 | Khaira |
| 370 | 233 | 137 | 254 | 154 | 100 | 1 | 1 | - | 72 | 64 | 8 | Katalbod |
| 154 | 99 | 55 | 108 | 50 | 58 | - | - | - | 35 | 28 | 7 | Parswani |
| 317 | 175 | 142 | 375 | 185 | 190 | - | - | - | 36 | 31 | 5 | Sidhaurikalan |
| 441 | 231 | 210 | 232 | 113 | 119 | 4 | 4 | - | 29 | 22 | 7 | Sidhaurikhurd |
| 164 | 135 | 29 | 280 | 202 | 78 | - | - | - | 94 | 87 | 7 | Seldeep |
| 278 | 153 | 125 | 321 | 153 | 168 | 2 | - | 2 | 30 | 24 | 6 | Joratarai |

**VILLAGE PRIMARY
C D Block -**

| Location code number | Name of Village | Industrial category | | | | | | | | |
|----------------------------|-----------------|---------------------|-------|---------|-------------|-------|---------|------------------------|-------|---------|
| | | Marginal workers | | | Cultivators | | | Agricultural labourers | | |
| | | Persons | Males | Females | Persons | Males | Females | Persons | Males | Females |
| 1 | 2 | 41 | 42 | 43 | 44 | 45 | 46 | 47 | 48 | 49 |
| 446882 | Nawagaon | 112 | 20 | 92 | 27 | 5 | 22 | 81 | 12 | 69 |
| 446883 | Gadadih | 132 | 25 | 107 | 1 | 1 | - | 112 | 11 | 101 |
| 446884 | Umarda | 240 | 80 | 160 | 20 | 8 | 12 | 202 | 60 | 142 |
| 446885 | Kamraude | 111 | 18 | 93 | 31 | 5 | 26 | 76 | 11 | 65 |
| 446886 | Mandraud | 742 | 314 | 428 | 56 | 45 | 11 | 672 | 260 | 412 |
| 446887 | Kanharपुरी | 78 | 29 | 49 | 18 | 7 | 11 | 44 | 7 | 37 |
| 446888 | Bhaloojhulan | 46 | 24 | 22 | 4 | 2 | 2 | 34 | 15 | 19 |
| 446889 | Dadesara | 49 | 17 | 32 | 7 | 4 | 3 | 33 | 5 | 28 |
| 446890 | Charra | 42 | 23 | 19 | 2 | 1 | 1 | 26 | 9 | 17 |
| 446891 | Mongara | 47 | 28 | 19 | 1 | 1 | - | 46 | 27 | 19 |
| 446892 | Kokadi | 21 | 2 | 19 | 4 | - | 4 | 17 | 2 | 15 |
| 446893 | Bangar | 6 | 2 | 4 | - | - | - | 2 | 1 | 1 |
| 446894 | Khaira | 47 | 14 | 33 | 10 | 6 | 4 | 34 | 7 | 27 |
| 446895 | Katalbod | 269 | 68 | 201 | 124 | 30 | 94 | 136 | 33 | 103 |
| 446896 | Parswani | 10 | 5 | 5 | 4 | 1 | 3 | 4 | 3 | 1 |
| 446897 | Sidhaurikalan | 4 | 2 | 2 | - | - | - | 4 | 2 | 2 |
| 446898 | Sidhaurikhurd | - | - | - | - | - | - | - | - | - |
| 446899 | Seldeep | 313 | 31 | 282 | 71 | 3 | 68 | 237 | 23 | 214 |
| 446900 | Joratarai | 4 | - | 4 | 3 | - | 3 | - | - | - |

PRIMARY CENSUS ABSTRACT

CENSUS ABSTRACT
KURUD(CHORMUDIYA)

of marginal workers

| Household industry workers | | | Other workers | | | Non-workers | | | Name of Village | Location code number |
|----------------------------|-------|---------|---------------|-------|---------|-------------|-------|---------|-----------------|----------------------|
| Persons | Males | Females | Persons | Males | Females | Persons | Males | Females | | |
| 50 | 51 | 52 | 53 | 54 | 55 | 56 | 57 | 58 | 2 | 1 |
| - | - | - | 4 | 3 | 1 | 437 | 209 | 228 | Nawagaon | 446882 |
| 1 | 1 | - | 18 | 12 | 6 | 716 | 313 | 403 | Gadadih | 446883 |
| - | - | - | 18 | 12 | 6 | 612 | 274 | 338 | Umarda | 446884 |
| - | - | - | 4 | 2 | 2 | 514 | 236 | 278 | Kamraude | 446885 |
| 3 | 1 | 2 | 11 | 8 | 3 | 1,579 | 743 | 836 | Mandraud | 446886 |
| - | - | - | 16 | 15 | 1 | 640 | 280 | 360 | Kanharपुरi | 446887 |
| - | - | - | 8 | 7 | 1 | 354 | 166 | 188 | Bhaloojhulan | 446888 |
| - | - | - | 9 | 8 | 1 | 775 | 362 | 413 | Dadesara | 446889 |
| - | - | - | 14 | 13 | 1 | 1,672 | 715 | 957 | Charra | 446890 |
| - | - | - | - | - | - | 780 | 366 | 414 | Mongara | 446891 |
| - | - | - | - | - | - | 360 | 161 | 199 | Kokadi | 446892 |
| 3 | 1 | 2 | 1 | - | 1 | 610 | 291 | 319 | Bangar | 446893 |
| 1 | - | 1 | 2 | 1 | 1 | 513 | 225 | 288 | Khaira | 446894 |
| - | - | - | 9 | 5 | 4 | 828 | 377 | 451 | Katalbod | 446895 |
| - | - | - | 2 | 1 | 1 | 308 | 126 | 182 | Parswani | 446896 |
| - | - | - | - | - | - | 660 | 321 | 339 | Sidhaurikalan | 446897 |
| - | - | - | - | - | - | 629 | 303 | 326 | Sidhaurikhurd | 446898 |
| - | - | - | 5 | 5 | - | 713 | 325 | 388 | Seldeep | 446899 |
| - | - | - | 1 | - | 1 | 489 | 227 | 262 | Joratarai | 446900 |

VILLAGE PRIMARY
C D Block -

| Location code number | Name of Village | Area of Village in hectares | Number of households | Total population (including institutional and houseless population) | | | Population in the age-group 0-6 | | |
|----------------------|-------------------------|-----------------------------|----------------------|---|---------------|---------------|---------------------------------|---------------|---------------|
| | | | | Persons | Males | Females | Persons | Males | Females |
| 1 | 2 | 3 | 4 | 5 | 6 | 7 | 8 | 9 | 10 |
| 0112 | DHAMTARI (Total) | 46,914.16 | 38,922 | 183,373 | 91,353 | 92,020 | 22,669 | 11,524 | 11,145 |
| 0112 | DHAMTARI (Rural) | 46,914.16 | 36,182 | 171,556 | 85,366 | 86,190 | 21,332 | 10,848 | 10,484 |
| 0112 | DHAMTARI (Urban) | 0.00 | 2,740 | 11,817 | 5,987 | 5,830 | 1,337 | 676 | 661 |
| | RURAL | | | | | | | | |
| 447015 | Mokha | 330.54 | 108 | 531 | 255 | 276 | 61 | 36 | 25 |
| 447016 | Amlidih | 326.39 | 261 | 1,382 | 690 | 692 | 139 | 63 | 76 |
| 447017 | Madai Bhata | 213.66 | 209 | 803 | 400 | 403 | 84 | 41 | 43 |
| 447018 | Bagtarai | 291.65 | 209 | 1,004 | 497 | 507 | 121 | 61 | 60 |
| 447019 | Kurra (Irra) | 641.70 | 425 | 2,160 | 1,103 | 1,057 | 205 | 107 | 98 |
| 447020 | Ranwa | 810.87 | 621 | 3,223 | 1,592 | 1,631 | 381 | 189 | 192 |
| 447021 | Tarsinwa | 905.48 | 585 | 2,787 | 1,395 | 1,392 | 373 | 202 | 171 |
| 447022 | Bhanpuri | 642.91 | 456 | 2,361 | 1,158 | 1,203 | 293 | 150 | 143 |
| 447023 | Bhothipar | 289.31 | 142 | 864 | 435 | 429 | 117 | 63 | 54 |
| 447024 | Dargahan | 316.19 | 223 | 1,143 | 556 | 587 | 131 | 65 | 66 |
| 447025 | Biretara | 424.58 | 275 | 1,525 | 764 | 761 | 179 | 85 | 94 |
| 447026 | Piparchhedi | 441.95 | 391 | 2,022 | 1,032 | 990 | 262 | 139 | 123 |
| 447027 | Kurmatarai | 269.37 | 254 | 1,232 | 619 | 613 | 142 | 79 | 63 |
| 447028 | Rawanguda | 300.88 | 169 | 898 | 463 | 435 | 104 | 48 | 56 |
| 447029 | Gujra | 558.71 | 479 | 2,363 | 1,176 | 1,187 | 290 | 141 | 149 |
| 447030 | Riwagahan | 420.68 | 281 | 1,462 | 740 | 722 | 182 | 102 | 80 |
| 447031 | Doma | 403.94 | 408 | 1,945 | 982 | 963 | 206 | 106 | 100 |
| 447032 | Junwani | 266.68 | 197 | 1,094 | 541 | 553 | 127 | 68 | 59 |
| 447033 | Khamhariya | 368.97 | 204 | 945 | 487 | 458 | 106 | 52 | 54 |
| 447034 | Hankara | 186.12 | 114 | 587 | 295 | 292 | 44 | 21 | 23 |
| 447035 | Dahi | 359.92 | 396 | 1,780 | 909 | 871 | 232 | 112 | 120 |
| 447036 | Angara | 293.20 | 173 | 978 | 471 | 507 | 83 | 44 | 39 |
| 447037 | Semra | 369.85 | 221 | 1,264 | 636 | 628 | 169 | 82 | 87 |
| 447038 | Kashi | 171.76 | 106 | 551 | 278 | 273 | 66 | 37 | 29 |
| 447039 | Senchuwa | 503.81 | 262 | 1,330 | 657 | 673 | 149 | 81 | 68 |
| 447040 | Bodra (Puri) | 337.21 | 207 | 1,021 | 521 | 500 | 139 | 84 | 55 |
| 447041 | Dhaurabhatha | 318.71 | 185 | 1,054 | 528 | 526 | 131 | 68 | 63 |
| 447042 | Gopalpuri | 232.18 | 161 | 894 | 449 | 445 | 133 | 68 | 65 |
| 447043 | Bijnapuri | 168.85 | 159 | 792 | 391 | 401 | 102 | 46 | 56 |
| 447044 | Puri | 515.27 | 465 | 2,233 | 1,124 | 1,109 | 302 | 158 | 144 |
| 447045 | Sarsopuri | 213.67 | 160 | 709 | 363 | 346 | 88 | 45 | 43 |
| 447046 | Chhati | 1,089.84 | 991 | 4,311 | 2,140 | 2,171 | 567 | 277 | 290 |
| 447047 | Udena | 420.49 | 333 | 1,568 | 770 | 798 | 225 | 113 | 112 |
| 447048 | Jhiriya | 605.45 | 489 | 2,355 | 1,153 | 1,202 | 293 | 148 | 145 |
| 447049 | Nawagaon | 292.38 | 249 | 1,265 | 594 | 671 | 159 | 78 | 81 |
| 447050 | Semra | 322.96 | 305 | 1,449 | 733 | 716 | 206 | 109 | 97 |
| 447051 | Seoni Khurd | 410.04 | 337 | 1,719 | 862 | 857 | 245 | 132 | 113 |
| 447052 | Barna | 434.99 | 433 | 2,000 | 1,015 | 985 | 291 | 156 | 135 |
| 447053 | Bodachhapar | 285.16 | 174 | 864 | 420 | 444 | 140 | 62 | 78 |
| 447054 | Deori | 323.32 | 321 | 1,681 | 821 | 860 | 244 | 118 | 126 |
| 447055 | Dhimar Tikur | 438.65 | 354 | 1,797 | 889 | 908 | 216 | 120 | 96 |
| 447056 | Donar | 672.28 | 462 | 2,080 | 986 | 1,094 | 332 | 154 | 178 |
| 447057 | Piparchhedi | 455.92 | 351 | 1,741 | 879 | 862 | 186 | 95 | 91 |
| 447058 | Gagra | 360.26 | 275 | 1,425 | 731 | 694 | 166 | 86 | 80 |
| 447059 | Kandel | 959.15 | 780 | 3,753 | 1,865 | 1,888 | 446 | 216 | 230 |
| 447060 | Deopur | 389.24 | 264 | 1,295 | 663 | 632 | 151 | 73 | 78 |
| 447061 | Sankra | 422.06 | 282 | 1,474 | 755 | 719 | 167 | 84 | 83 |
| 447062 | Bodra | 392.04 | 474 | 2,460 | 1,242 | 1,218 | 282 | 142 | 140 |
| 447063 | Dodki | 230.08 | 272 | 1,466 | 750 | 716 | 152 | 66 | 86 |
| 447064 | Baliyara | 625.62 | 353 | 1,675 | 828 | 847 | 207 | 104 | 103 |
| 447065 | Bhothli | 496.32 | 471 | 2,400 | 1,209 | 1,191 | 316 | 168 | 148 |
| 447066 | Parewadih | 476.77 | 373 | 1,889 | 953 | 936 | 206 | 106 | 100 |
| 447067 | Limtara | 520.77 | 314 | 1,550 | 786 | 764 | 159 | 93 | 66 |
| 447068 | Uslapur | 129.71 | 127 | 465 | 242 | 223 | 66 | 39 | 27 |
| 447069 | Telnisatti (Telinsatti) | 299.22 | 428 | 1,949 | 986 | 963 | 249 | 124 | 125 |
| 447070 | Sambalpur | 609.44 | 489 | 2,245 | 1,140 | 1,105 | 327 | 179 | 148 |

PRIMARY CENSUS ABSTRACT

CENSUS ABSTRACT
DHAMTARI

| Scheduled Castes population | | | Scheduled Tribes population | | | Literates | | | Name of Village |
|-----------------------------|--------------|--------------|-----------------------------|---------------|---------------|----------------|---------------|---------------|-------------------------|
| Persons | Males | Females | Persons | Males | Females | Persons | Males | Females | |
| 11 | 12 | 13 | 14 | 15 | 16 | 17 | 18 | 19 | 2 |
| 12,828 | 6,346 | 6,482 | 39,066 | 19,316 | 19,750 | 128,161 | 71,369 | 56,792 | DHAMTARI (Total) |
| 11,944 | 5,914 | 6,030 | 36,822 | 18,197 | 18,625 | 119,279 | 66,477 | 52,802 | DHAMTARI (Rural) |
| 884 | 432 | 452 | 2,244 | 1,119 | 1,125 | 8,882 | 4,892 | 3,990 | DHAMTARI (Urban) |
| RURAL | | | | | | | | | |
| 3 | 1 | 2 | 154 | 79 | 75 | 401 | 206 | 195 | Mokha |
| 25 | 12 | 13 | - | - | - | 993 | 557 | 436 | Amlidih |
| 34 | 13 | 21 | 69 | 34 | 35 | 579 | 334 | 245 | Madai Bhata |
| 76 | 37 | 39 | 84 | 38 | 46 | 763 | 409 | 354 | Bagtarai |
| 120 | 57 | 63 | 238 | 127 | 111 | 1,623 | 915 | 708 | Kurra (Irra) |
| 166 | 82 | 84 | 85 | 45 | 40 | 2,225 | 1,183 | 1,042 | Ranwa |
| 244 | 123 | 121 | 434 | 204 | 230 | 1,943 | 1,066 | 877 | Tarsinwa |
| 65 | 31 | 34 | 326 | 165 | 161 | 1,677 | 911 | 766 | Bhanpuri |
| 12 | 7 | 5 | - | - | - | 633 | 350 | 283 | Bhothipar |
| - | - | - | 613 | 293 | 320 | 781 | 430 | 351 | Dargahan |
| 29 | 15 | 14 | 44 | 25 | 19 | 1,106 | 625 | 481 | Biretara |
| 76 | 38 | 38 | 256 | 131 | 125 | 1,410 | 794 | 616 | Piparchhedi |
| 5 | 2 | 3 | 158 | 83 | 75 | 929 | 524 | 405 | Kurmatarai |
| 42 | 20 | 22 | 28 | 10 | 18 | 663 | 383 | 280 | Rawanguda |
| 61 | 31 | 30 | 220 | 112 | 108 | 1,706 | 955 | 751 | Gujra |
| 101 | 51 | 50 | 570 | 289 | 281 | 1,046 | 581 | 465 | Riwagahan |
| 121 | 56 | 65 | 260 | 128 | 132 | 1,409 | 801 | 608 | Doma |
| - | - | - | 4 | 1 | 3 | 764 | 409 | 355 | Junwani |
| 82 | 45 | 37 | 341 | 176 | 165 | 644 | 382 | 262 | Khamhariya |
| - | - | - | 99 | 49 | 50 | 451 | 255 | 196 | Hankara |
| 527 | 264 | 263 | 448 | 238 | 210 | 1,256 | 733 | 523 | Dahi |
| 5 | 2 | 3 | 118 | 62 | 56 | 760 | 398 | 362 | Angara |
| 2 | 1 | 1 | 301 | 143 | 158 | 858 | 481 | 377 | Semra |
| - | - | - | 122 | 61 | 61 | 390 | 221 | 169 | Kashi |
| 46 | 22 | 24 | 240 | 117 | 123 | 939 | 509 | 430 | Senchuwa |
| - | - | - | 494 | 248 | 246 | 738 | 410 | 328 | Bodra (Puri) |
| 36 | 19 | 17 | 507 | 238 | 269 | 768 | 428 | 340 | Dhaurabhatha |
| 80 | 43 | 37 | 83 | 45 | 38 | 655 | 359 | 296 | Gopalpuri |
| - | - | - | 114 | 57 | 57 | 570 | 317 | 253 | Bijnapuri |
| 68 | 32 | 36 | 488 | 252 | 236 | 1,495 | 839 | 656 | Puri |
| - | - | - | 128 | 62 | 66 | 454 | 268 | 186 | Sarsopuri |
| 1,087 | 532 | 555 | 1,033 | 525 | 508 | 2,888 | 1,600 | 1,288 | Chhati |
| 271 | 137 | 134 | 406 | 199 | 207 | 1,111 | 608 | 503 | Udena |
| 126 | 64 | 62 | 425 | 207 | 218 | 1,578 | 861 | 717 | Jhiriya |
| 31 | 11 | 20 | 81 | 41 | 40 | 880 | 466 | 414 | Nawagaon |
| 173 | 84 | 89 | 109 | 54 | 55 | 928 | 528 | 400 | Semra |
| 33 | 16 | 17 | 156 | 75 | 81 | 1,149 | 640 | 509 | Seoni Khurd |
| 41 | 23 | 18 | 75 | 37 | 38 | 1,333 | 749 | 584 | Barna |
| 65 | 32 | 33 | 132 | 61 | 71 | 618 | 334 | 284 | Bodachhapar |
| 134 | 65 | 69 | 104 | 54 | 50 | 1,098 | 610 | 488 | Deori |
| - | - | - | 258 | 127 | 131 | 1,194 | 659 | 535 | Dhimar Tikur |
| 208 | 100 | 108 | 210 | 109 | 101 | 1,245 | 658 | 587 | Donar |
| 313 | 155 | 158 | 286 | 142 | 144 | 1,268 | 717 | 551 | Piparchhedi |
| 25 | 12 | 13 | 136 | 77 | 59 | 1,093 | 614 | 479 | Gagra |
| 308 | 158 | 150 | 266 | 132 | 134 | 2,726 | 1,519 | 1,207 | Kandel |
| - | - | - | 214 | 104 | 110 | 846 | 493 | 353 | Deopur |
| 394 | 197 | 197 | 265 | 136 | 129 | 1,091 | 631 | 460 | Sankra |
| - | - | - | 75 | 36 | 39 | 1,707 | 963 | 744 | Bodra |
| 192 | 100 | 92 | 206 | 105 | 101 | 1,099 | 632 | 467 | Dodki |
| 120 | 53 | 67 | 765 | 368 | 397 | 1,163 | 650 | 513 | Baliyara |
| 139 | 69 | 70 | 75 | 35 | 40 | 1,711 | 966 | 745 | Bhothli |
| 101 | 52 | 49 | 266 | 132 | 134 | 1,354 | 772 | 582 | Parewadiah |
| 57 | 26 | 31 | 40 | 20 | 20 | 1,127 | 641 | 486 | Limtara |
| 465 | 242 | 223 | - | - | - | 302 | 174 | 128 | Uslapur |
| 400 | 204 | 196 | 392 | 188 | 204 | 1,354 | 782 | 572 | Telnisatti (Telinsatti) |
| 139 | 75 | 64 | 814 | 417 | 397 | 1,601 | 872 | 729 | Sambalpur |

VILLAGE PRIMARY
C D Block -

| Location code number | Name of Village | Illiterates | | | Total workers | | | Main workers | | |
|----------------------------|-------------------------|---------------|---------------|---------------|---------------|---------------|---------------|---------------|---------------|---------------|
| | | Persons | Males | Females | Persons | Males | Females | Persons | Males | Females |
| 1 | 2 | 20 | 21 | 22 | 23 | 24 | 25 | 26 | 27 | 28 |
| 0112 | DHAMTARI (Total) | 55,212 | 19,984 | 35,228 | 90,381 | 50,971 | 39,410 | 71,256 | 43,362 | 27,894 |
| 0112 | DHAMTARI (Rural) | 52,277 | 18,889 | 33,388 | 85,461 | 47,720 | 37,741 | 67,263 | 40,540 | 26,723 |
| 0112 | DHAMTARI (Urban) | 2,935 | 1,095 | 1,840 | 4,920 | 3,251 | 1,669 | 3,993 | 2,822 | 1,171 |
| | RURAL | | | | | | | | | |
| 447015 | Mokha | 130 | 49 | 81 | 251 | 146 | 105 | 250 | 145 | 105 |
| 447016 | Amlidih | 389 | 133 | 256 | 699 | 369 | 330 | 632 | 345 | 287 |
| 447017 | Madai Bhata | 224 | 66 | 158 | 392 | 196 | 196 | 330 | 171 | 159 |
| 447018 | Bagtarai | 241 | 88 | 153 | 497 | 282 | 215 | 484 | 277 | 207 |
| 447019 | Kurra (Irra) | 537 | 188 | 349 | 1,108 | 591 | 517 | 1,042 | 558 | 484 |
| 447020 | Ranwa | 998 | 409 | 589 | 1,538 | 907 | 631 | 950 | 741 | 209 |
| 447021 | Tarsinwa | 844 | 329 | 515 | 1,283 | 745 | 538 | 809 | 550 | 259 |
| 447022 | Bhanpuri | 684 | 247 | 437 | 1,169 | 631 | 538 | 1,071 | 616 | 455 |
| 447023 | Bhothipar | 231 | 85 | 146 | 404 | 221 | 183 | 187 | 106 | 81 |
| 447024 | Dargahan | 362 | 126 | 236 | 628 | 330 | 298 | 525 | 307 | 218 |
| 447025 | Biretara | 419 | 139 | 280 | 798 | 438 | 360 | 765 | 432 | 333 |
| 447026 | Piparchhedi | 612 | 238 | 374 | 1,058 | 592 | 466 | 937 | 555 | 382 |
| 447027 | Kurmatarai | 303 | 95 | 208 | 578 | 346 | 232 | 163 | 137 | 26 |
| 447028 | Rawanguda | 235 | 80 | 155 | 479 | 254 | 225 | 460 | 247 | 213 |
| 447029 | Gujra | 657 | 221 | 436 | 1,124 | 609 | 515 | 1,062 | 580 | 482 |
| 447030 | Riwagahan | 416 | 159 | 257 | 760 | 400 | 360 | 726 | 388 | 338 |
| 447031 | Doma | 536 | 181 | 355 | 979 | 540 | 439 | 736 | 502 | 234 |
| 447032 | Junwani | 330 | 132 | 198 | 595 | 315 | 280 | 524 | 306 | 218 |
| 447033 | Khamhariya | 301 | 105 | 196 | 549 | 305 | 244 | 325 | 226 | 99 |
| 447034 | Hankara | 136 | 40 | 96 | 247 | 155 | 92 | 166 | 150 | 16 |
| 447035 | Dahi | 524 | 176 | 348 | 855 | 472 | 383 | 618 | 383 | 235 |
| 447036 | Angara | 218 | 73 | 145 | 559 | 286 | 273 | 523 | 267 | 256 |
| 447037 | Semra | 406 | 155 | 251 | 568 | 329 | 239 | 541 | 324 | 217 |
| 447038 | Kashi | 161 | 57 | 104 | 275 | 159 | 116 | 260 | 155 | 105 |
| 447039 | Senchuwa | 391 | 148 | 243 | 452 | 357 | 95 | 450 | 356 | 94 |
| 447040 | Bodra (Puri) | 283 | 111 | 172 | 612 | 304 | 308 | 234 | 173 | 61 |
| 447041 | Dhaurabhatha | 286 | 100 | 186 | 537 | 290 | 247 | 298 | 215 | 83 |
| 447042 | Gopalpuri | 239 | 90 | 149 | 471 | 268 | 203 | 256 | 217 | 39 |
| 447043 | Bijnapuri | 222 | 74 | 148 | 369 | 206 | 163 | 356 | 204 | 152 |
| 447044 | Puri | 738 | 285 | 453 | 1,212 | 645 | 567 | 971 | 566 | 405 |
| 447045 | Sarsopuri | 255 | 95 | 160 | 398 | 209 | 189 | 323 | 187 | 136 |
| 447046 | Chhati | 1,423 | 540 | 883 | 2,050 | 1,174 | 876 | 1,949 | 1,134 | 815 |
| 447047 | Udena | 457 | 162 | 295 | 713 | 380 | 333 | 632 | 347 | 285 |
| 447048 | Jhiriya | 777 | 292 | 485 | 1,181 | 651 | 530 | 347 | 233 | 114 |
| 447049 | Nawagaon | 385 | 128 | 257 | 624 | 334 | 290 | 604 | 326 | 278 |
| 447050 | Semra | 521 | 205 | 316 | 684 | 409 | 275 | 84 | 77 | 7 |
| 447051 | Seoni Khurd | 570 | 222 | 348 | 830 | 463 | 367 | 799 | 452 | 347 |
| 447052 | Barna | 667 | 266 | 401 | 968 | 530 | 438 | 822 | 467 | 355 |
| 447053 | Bodachhapar | 246 | 86 | 160 | 401 | 223 | 178 | 381 | 213 | 168 |
| 447054 | Deori | 583 | 211 | 372 | 785 | 450 | 335 | 630 | 369 | 261 |
| 447055 | Dhimar Tikur | 603 | 230 | 373 | 928 | 494 | 434 | 772 | 434 | 338 |
| 447056 | Donar | 835 | 328 | 507 | 1,064 | 584 | 480 | 312 | 203 | 109 |
| 447057 | Piparchhedi | 473 | 162 | 311 | 858 | 485 | 373 | 842 | 478 | 364 |
| 447058 | Gagra | 332 | 117 | 215 | 764 | 400 | 364 | 671 | 377 | 294 |
| 447059 | Kandel | 1,027 | 346 | 681 | 1,827 | 1,007 | 820 | 970 | 668 | 302 |
| 447060 | Deopur | 449 | 170 | 279 | 726 | 391 | 335 | 701 | 386 | 315 |
| 447061 | Sankra | 383 | 124 | 259 | 738 | 412 | 326 | 534 | 309 | 225 |
| 447062 | Bodra | 753 | 279 | 474 | 1,205 | 700 | 505 | 761 | 502 | 259 |
| 447063 | Dodki | 367 | 118 | 249 | 623 | 396 | 227 | 467 | 318 | 149 |
| 447064 | Baliyara | 512 | 178 | 334 | 847 | 446 | 401 | 540 | 320 | 220 |
| 447065 | Bhothli | 689 | 243 | 446 | 1,014 | 668 | 346 | 987 | 659 | 328 |
| 447066 | Parewadih | 535 | 181 | 354 | 986 | 551 | 435 | 758 | 475 | 283 |
| 447067 | Limtara | 423 | 145 | 278 | 765 | 423 | 342 | 745 | 420 | 325 |
| 447068 | Uslapur | 163 | 68 | 95 | 187 | 100 | 87 | 174 | 94 | 80 |
| 447069 | Telnisatti (Telinsatti) | 595 | 204 | 391 | 1,011 | 568 | 443 | 846 | 542 | 304 |
| 447070 | Sambalpur | 644 | 268 | 376 | 904 | 590 | 314 | 674 | 458 | 216 |

PRIMARY CENSUS ABSTRACT

CENSUS ABSTRACT
DHAMTARI

| Industrial category of main workers | | | | | | | | | | | | | Name of Village 2 |
|-------------------------------------|--------|---------|------------------------|--------|---------|---------|-------|---------|---------------|--------|---------|-------------------------|----------------------|
| Cultivators | | | Household industry | | | | | | Other workers | | | | |
| Persons | Males | Females | Agricultural labourers | | | workers | | | Persons | Males | Females | | |
| | | | Persons | Males | Females | Persons | Males | Females | | | | | |
| 29 | 30 | 31 | 32 | 33 | 34 | 35 | 36 | 37 | 38 | 39 | 40 | | |
| 21,372 | 13,759 | 7,613 | 33,221 | 16,576 | 16,645 | 1,457 | 682 | 775 | 15,206 | 12,345 | 2,861 | DHAMTARI (Total) | |
| 20,941 | 13,533 | 7,408 | 32,336 | 16,063 | 16,273 | 1,406 | 652 | 754 | 12,580 | 10,292 | 2,288 | DHAMTARI (Rural) | |
| 431 | 226 | 205 | 885 | 513 | 372 | 51 | 30 | 21 | 2,626 | 2,053 | 573 | DHAMTARI (Urban) | |
| RURAL | | | | | | | | | | | | | |
| 101 | 56 | 45 | 118 | 66 | 52 | - | - | - | 31 | 23 | 8 | Mokha | |
| 384 | 202 | 182 | 188 | 97 | 91 | 7 | 6 | 1 | 53 | 40 | 13 | Amlidih | |
| 58 | 33 | 25 | 225 | 105 | 120 | 1 | - | 1 | 46 | 33 | 13 | Madai Bhata | |
| 199 | 132 | 67 | 215 | 89 | 126 | 1 | 1 | - | 69 | 55 | 14 | Bagtarai | |
| 470 | 261 | 209 | 495 | 242 | 253 | 32 | 17 | 15 | 45 | 38 | 7 | Kurra (Irra) | |
| 578 | 476 | 102 | 238 | 149 | 89 | 8 | 8 | - | 126 | 108 | 18 | Ranwa | |
| 324 | 208 | 116 | 264 | 139 | 125 | 4 | 4 | - | 217 | 199 | 18 | Tarsinwa | |
| 323 | 237 | 86 | 652 | 302 | 350 | 2 | 1 | 1 | 94 | 76 | 18 | Bhanpuri | |
| 100 | 58 | 42 | 74 | 40 | 34 | - | - | - | 13 | 8 | 5 | Bhothipar | |
| 117 | 80 | 37 | 390 | 217 | 173 | 2 | 1 | 1 | 16 | 9 | 7 | Dargahan | |
| 269 | 202 | 67 | 441 | 185 | 256 | 4 | 3 | 1 | 51 | 42 | 9 | Biretara | |
| 382 | 237 | 145 | 378 | 154 | 224 | 13 | 13 | - | 164 | 151 | 13 | Piparchhedi | |
| 93 | 80 | 13 | 18 | 14 | 4 | - | - | - | 52 | 43 | 9 | Kurmatarai | |
| 199 | 101 | 98 | 206 | 104 | 102 | - | - | - | 55 | 42 | 13 | Rawanguda | |
| 495 | 276 | 219 | 458 | 219 | 239 | 8 | 7 | 1 | 101 | 78 | 23 | Gujra | |
| 321 | 173 | 148 | 344 | 164 | 180 | - | - | - | 61 | 51 | 10 | Riwagahan | |
| 283 | 226 | 57 | 363 | 203 | 160 | 4 | 4 | - | 86 | 69 | 17 | Doma | |
| 292 | 169 | 123 | 164 | 82 | 82 | - | - | - | 68 | 55 | 13 | Junwani | |
| 148 | 114 | 34 | 147 | 85 | 62 | - | - | - | 30 | 27 | 3 | Khamhariya | |
| 149 | 137 | 12 | 1 | - | 1 | - | - | - | 16 | 13 | 3 | Hankara | |
| 302 | 179 | 123 | 235 | 135 | 100 | 6 | 4 | 2 | 75 | 65 | 10 | Dahi | |
| 498 | 252 | 246 | 12 | 6 | 6 | - | - | - | 13 | 9 | 4 | Angara | |
| 191 | 112 | 79 | 251 | 119 | 132 | - | - | - | 99 | 93 | 6 | Semra | |
| 117 | 76 | 41 | 112 | 58 | 54 | 3 | 1 | 2 | 28 | 20 | 8 | Kashi | |
| 234 | 200 | 34 | 172 | 120 | 52 | 2 | 1 | 1 | 42 | 35 | 7 | Senchuwa | |
| 173 | 121 | 52 | 17 | 15 | 2 | 2 | 2 | - | 42 | 35 | 7 | Bodra (Puri) | |
| 125 | 109 | 16 | 102 | 50 | 52 | - | - | - | 71 | 56 | 15 | Dhaurabhatha | |
| 96 | 94 | 2 | 86 | 60 | 26 | 3 | 3 | - | 71 | 60 | 11 | Gopalpuri | |
| 153 | 94 | 59 | 117 | 49 | 68 | 16 | 6 | 10 | 70 | 55 | 15 | Bijnapuri | |
| 391 | 226 | 165 | 405 | 191 | 214 | 10 | 9 | 1 | 165 | 140 | 25 | Puri | |
| 135 | 74 | 61 | 117 | 62 | 55 | 6 | 4 | 2 | 65 | 47 | 18 | Sarsopuri | |
| 553 | 315 | 238 | 1,173 | 646 | 527 | 37 | 28 | 9 | 186 | 145 | 41 | Chhati | |
| 168 | 107 | 61 | 436 | 220 | 216 | 5 | 2 | 3 | 23 | 18 | 5 | Udena | |
| 155 | 106 | 49 | 117 | 70 | 47 | - | - | - | 75 | 57 | 18 | Jhiriya | |
| 62 | 54 | 8 | 515 | 247 | 268 | - | - | - | 27 | 25 | 2 | Nawagaon | |
| 60 | 57 | 3 | - | - | - | - | - | - | 24 | 20 | 4 | Semra | |
| 201 | 132 | 69 | 529 | 259 | 270 | 6 | 6 | - | 63 | 55 | 8 | Seoni Khurd | |
| 147 | 86 | 61 | 597 | 318 | 279 | 5 | 3 | 2 | 73 | 60 | 13 | Barna | |
| 89 | 51 | 38 | 277 | 150 | 127 | - | - | - | 15 | 12 | 3 | Bodachhapar | |
| 291 | 173 | 118 | 284 | 146 | 138 | 4 | 4 | - | 51 | 46 | 5 | Deori | |
| 200 | 127 | 73 | 537 | 282 | 255 | 2 | 1 | 1 | 33 | 24 | 9 | Dhimar Tikur | |
| 138 | 109 | 29 | 92 | 38 | 54 | 7 | 2 | 5 | 75 | 54 | 21 | Donar | |
| 234 | 139 | 95 | 530 | 270 | 260 | 9 | 8 | 1 | 69 | 61 | 8 | Piparchhedi | |
| 185 | 106 | 79 | 432 | 227 | 205 | 5 | 5 | - | 49 | 39 | 10 | Gagra | |
| 256 | 209 | 47 | 562 | 332 | 230 | 15 | 12 | 3 | 137 | 115 | 22 | Kandel | |
| 229 | 129 | 100 | 398 | 203 | 195 | 8 | 5 | 3 | 66 | 49 | 17 | Deopur | |
| 215 | 127 | 88 | 233 | 106 | 127 | 14 | 11 | 3 | 72 | 65 | 7 | Sankra | |
| 280 | 159 | 121 | 228 | 125 | 103 | 30 | 11 | 19 | 223 | 207 | 16 | Bodra | |
| 108 | 86 | 22 | 252 | 142 | 110 | 14 | 6 | 8 | 93 | 84 | 9 | Dodki | |
| 57 | 36 | 21 | 366 | 178 | 188 | 20 | 18 | 2 | 97 | 88 | 9 | Baliyara | |
| 344 | 277 | 67 | 497 | 252 | 245 | 2 | 1 | 1 | 144 | 129 | 15 | Bhothli | |
| 431 | 253 | 178 | 121 | 35 | 86 | 3 | 2 | 1 | 203 | 185 | 18 | Parewadiah | |
| 377 | 252 | 125 | 281 | 96 | 185 | 10 | 8 | 2 | 77 | 64 | 13 | Limtara | |
| 48 | 26 | 22 | 109 | 56 | 53 | 1 | 1 | - | 16 | 11 | 5 | Uslapur | |
| 165 | 112 | 53 | 495 | 272 | 223 | 8 | 6 | 2 | 178 | 152 | 26 | Telnisatti (Telinsatti) | |
| 265 | 193 | 72 | 183 | 78 | 105 | 2 | 2 | - | 224 | 185 | 39 | Sambalpur | |

VILLAGE PRIMARY
C D Block -

| Location code number | Name of Village | Industrial category | | | | | | | | |
|----------------------------|-------------------------|---------------------|--------------|---------------|--------------|--------------|--------------|------------------------|--------------|--------------|
| | | Marginal workers | | | Cultivators | | | Agricultural labourers | | |
| | | Persons | Males | Females | Persons | Males | Females | Persons | Males | Females |
| 1 | 2 | 41 | 42 | 43 | 44 | 45 | 46 | 47 | 48 | 49 |
| 0112 | DHAMTARI (Total) | 19,125 | 7,609 | 11,516 | 3,089 | 1,063 | 2,026 | 14,257 | 5,377 | 8,880 |
| 0112 | DHAMTARI (Rural) | 18,198 | 7,180 | 11,018 | 3,044 | 1,050 | 1,994 | 13,587 | 5,108 | 8,479 |
| 0112 | DHAMTARI (Urban) | 927 | 429 | 498 | 45 | 13 | 32 | 670 | 269 | 401 |
| | RURAL | | | | | | | | | |
| 447015 | Mokha | 1 | 1 | - | 1 | 1 | - | - | - | - |
| 447016 | Amlidih | 67 | 24 | 43 | 5 | 2 | 3 | 33 | 10 | 23 |
| 447017 | Madai Bhata | 62 | 25 | 37 | 7 | 3 | 4 | 46 | 15 | 31 |
| 447018 | Bagtarai | 13 | 5 | 8 | 1 | 1 | - | 7 | 2 | 5 |
| 447019 | Kurra (Irra) | 66 | 33 | 33 | 16 | 8 | 8 | 40 | 19 | 21 |
| 447020 | Ranwa | 588 | 166 | 422 | 297 | 85 | 212 | 274 | 68 | 206 |
| 447021 | Tarsinwa | 474 | 195 | 279 | 19 | 7 | 12 | 443 | 177 | 266 |
| 447022 | Bhanpuri | 98 | 15 | 83 | 75 | 9 | 66 | 21 | 4 | 17 |
| 447023 | Bhothipar | 217 | 115 | 102 | 67 | 35 | 32 | 147 | 77 | 70 |
| 447024 | Dargahan | 103 | 23 | 80 | 29 | 2 | 27 | 60 | 9 | 51 |
| 447025 | Biretara | 33 | 6 | 27 | - | - | - | 32 | 6 | 26 |
| 447026 | Piparchhedi | 121 | 37 | 84 | 2 | - | 2 | 112 | 31 | 81 |
| 447027 | Kurmatarai | 415 | 209 | 206 | 149 | 72 | 77 | 261 | 133 | 128 |
| 447028 | Rawanguda | 19 | 7 | 12 | 14 | 6 | 8 | 5 | 1 | 4 |
| 447029 | Gujra | 62 | 29 | 33 | 10 | 3 | 7 | 40 | 14 | 26 |
| 447030 | Riwagahan | 34 | 12 | 22 | 20 | 6 | 14 | 14 | 6 | 8 |
| 447031 | Doma | 243 | 38 | 205 | 73 | 7 | 66 | 158 | 24 | 134 |
| 447032 | Junwani | 71 | 9 | 62 | 47 | 5 | 42 | 23 | 4 | 19 |
| 447033 | Khamhariya | 224 | 79 | 145 | 64 | 12 | 52 | 160 | 67 | 93 |
| 447034 | Hankara | 81 | 5 | 76 | 80 | 5 | 75 | 1 | - | 1 |
| 447035 | Dahi | 237 | 89 | 148 | 12 | 1 | 11 | 210 | 81 | 129 |
| 447036 | Angara | 36 | 19 | 17 | 3 | 1 | 2 | 25 | 11 | 14 |
| 447037 | Semra | 27 | 5 | 22 | 17 | 3 | 14 | 9 | 1 | 8 |
| 447038 | Kashi | 15 | 4 | 11 | 9 | - | 9 | 4 | 2 | 2 |
| 447039 | Senchuwa | 2 | 1 | 1 | - | - | - | - | - | - |
| 447040 | Bodra (Puri) | 378 | 131 | 247 | 173 | 58 | 115 | 203 | 71 | 132 |
| 447041 | Dhaurabhatha | 239 | 75 | 164 | 173 | 46 | 127 | 55 | 19 | 36 |
| 447042 | Gopalpuri | 215 | 51 | 164 | 33 | 13 | 20 | 161 | 21 | 140 |
| 447043 | Bijnapuri | 13 | 2 | 11 | 5 | 1 | 4 | 4 | - | 4 |
| 447044 | Puri | 241 | 79 | 162 | 28 | 2 | 26 | 187 | 56 | 131 |
| 447045 | Sarsopuri | 75 | 22 | 53 | 19 | 5 | 14 | 55 | 17 | 38 |
| 447046 | Chhati | 101 | 40 | 61 | 17 | 3 | 14 | 76 | 34 | 42 |
| 447047 | Udena | 81 | 33 | 48 | 12 | 8 | 4 | 66 | 22 | 44 |
| 447048 | Jhiriya | 834 | 418 | 416 | 163 | 79 | 84 | 660 | 330 | 330 |
| 447049 | Nawagaon | 20 | 8 | 12 | - | - | - | 18 | 8 | 10 |
| 447050 | Semra | 600 | 332 | 268 | - | - | - | 597 | 329 | 268 |
| 447051 | Seoni Khurd | 31 | 11 | 20 | 9 | 2 | 7 | 18 | 5 | 13 |
| 447052 | Barna | 146 | 63 | 83 | 19 | 11 | 8 | 115 | 42 | 73 |
| 447053 | Bodachhapar | 20 | 10 | 10 | 2 | 1 | 1 | 18 | 9 | 9 |
| 447054 | Deori | 155 | 81 | 74 | 5 | 3 | 2 | 145 | 74 | 71 |
| 447055 | Dhimar Tikur | 156 | 60 | 96 | 21 | 5 | 16 | 135 | 55 | 80 |
| 447056 | Donar | 752 | 381 | 371 | 34 | 25 | 9 | 612 | 294 | 318 |
| 447057 | Piparchhedi | 16 | 7 | 9 | 5 | 2 | 3 | 11 | 5 | 6 |
| 447058 | Gagra | 93 | 23 | 70 | 6 | 4 | 2 | 79 | 13 | 66 |
| 447059 | Kandel | 857 | 339 | 518 | 25 | 17 | 8 | 803 | 307 | 496 |
| 447060 | Deopur | 25 | 5 | 20 | 2 | 1 | 1 | 1 | - | 1 |
| 447061 | Sankra | 204 | 103 | 101 | 71 | 37 | 34 | 130 | 63 | 67 |
| 447062 | Bodra | 444 | 198 | 246 | 15 | 5 | 10 | 425 | 192 | 233 |
| 447063 | Dodki | 156 | 78 | 78 | 2 | 2 | - | 152 | 74 | 78 |
| 447064 | Baliyara | 307 | 126 | 181 | 67 | 29 | 38 | 232 | 91 | 141 |
| 447065 | Bhothli | 27 | 9 | 18 | 1 | - | 1 | 19 | 5 | 14 |
| 447066 | Parewadih | 228 | 76 | 152 | 105 | 30 | 75 | 92 | 18 | 74 |
| 447067 | Limtara | 20 | 3 | 17 | 15 | 2 | 13 | 5 | 1 | 4 |
| 447068 | Uslapur | 13 | 6 | 7 | 1 | - | 1 | 11 | 5 | 6 |
| 447069 | Telnisatti (Telinsatti) | 165 | 26 | 139 | 69 | 9 | 60 | 90 | 12 | 78 |
| 447070 | Sambalpur | 230 | 132 | 98 | 28 | 6 | 22 | 191 | 115 | 76 |

PRIMARY CENSUS ABSTRACT

CENSUS ABSTRACT
DHAMTARI

| of marginal workers | | | | | | | | | | Location code number |
|----------------------------|-------|---------|---------------|-------|---------|-------------|--------|---------|-------------------------|----------------------------|
| Household industry workers | | | Other workers | | | Non-workers | | | Name of Village | |
| Persons | Males | Females | Persons | Males | Females | Persons | Males | Females | | 2 |
| 50 | 51 | 52 | 53 | 54 | 55 | 56 | 57 | 58 | | |
| 205 | 93 | 112 | 1,574 | 1,076 | 498 | 92,992 | 40,382 | 52,610 | DHAMTARI (Total) | 0112 |
| 200 | 90 | 110 | 1,367 | 932 | 435 | 86,095 | 37,646 | 48,449 | DHAMTARI (Rural) | 0112 |
| 5 | 3 | 2 | 207 | 144 | 63 | 6,897 | 2,736 | 4,161 | DHAMTARI (Urban) | 0112 |
| RURAL | | | | | | | | | | |
| - | - | - | - | - | - | 280 | 109 | 171 | Mokha | 447015 |
| - | - | - | 29 | 12 | 17 | 683 | 321 | 362 | Amlidih | 447016 |
| 2 | 1 | 1 | 7 | 6 | 1 | 411 | 204 | 207 | Madai Bhata | 447017 |
| - | - | - | 5 | 2 | 3 | 507 | 215 | 292 | Bagtarai | 447018 |
| 4 | 2 | 2 | 6 | 4 | 2 | 1,052 | 512 | 540 | Kurra (Irra) | 447019 |
| - | - | - | 17 | 13 | 4 | 1,685 | 685 | 1,000 | Ranwa | 447020 |
| 1 | 1 | - | 11 | 10 | 1 | 1,504 | 650 | 854 | Tarsinwa | 447021 |
| - | - | - | 2 | 2 | - | 1,192 | 527 | 665 | Bhanpuri | 447022 |
| - | - | - | 3 | 3 | - | 460 | 214 | 246 | Bhothipar | 447023 |
| - | - | - | 14 | 12 | 2 | 515 | 226 | 289 | Dargahan | 447024 |
| - | - | - | 1 | - | 1 | 727 | 326 | 401 | Biretar | 447025 |
| 1 | 1 | - | 6 | 5 | 1 | 964 | 440 | 524 | Piparchhedi | 447026 |
| - | - | - | 5 | 4 | 1 | 654 | 273 | 381 | Kurmatarai | 447027 |
| - | - | - | - | - | - | 419 | 209 | 210 | Rawanguda | 447028 |
| 2 | 2 | - | 10 | 10 | - | 1,239 | 567 | 672 | Gujra | 447029 |
| - | - | - | - | - | - | 702 | 340 | 362 | Riwagahan | 447030 |
| 3 | - | 3 | 9 | 7 | 2 | 966 | 442 | 524 | Doma | 447031 |
| - | - | - | 1 | - | 1 | 499 | 226 | 273 | Junwani | 447032 |
| - | - | - | - | - | - | 396 | 182 | 214 | Khamhariya | 447033 |
| - | - | - | - | - | - | 340 | 140 | 200 | Hankara | 447034 |
| 3 | 1 | 2 | 12 | 6 | 6 | 925 | 437 | 488 | Dahi | 447035 |
| 1 | 1 | - | 7 | 6 | 1 | 419 | 185 | 234 | Angara | 447036 |
| - | - | - | 1 | 1 | - | 696 | 307 | 389 | Semra | 447037 |
| - | - | - | 2 | 2 | - | 276 | 119 | 157 | Kashi | 447038 |
| 1 | - | 1 | 1 | 1 | - | 878 | 300 | 578 | Senchuwa | 447039 |
| - | - | - | 2 | 2 | - | 409 | 217 | 192 | Bodra (Puri) | 447040 |
| - | - | - | 11 | 10 | 1 | 517 | 238 | 279 | Dhaurabhatha | 447041 |
| - | - | - | 21 | 17 | 4 | 423 | 181 | 242 | Gopalpuri | 447042 |
| 1 | - | 1 | 3 | 1 | 2 | 423 | 185 | 238 | Bijnapuri | 447043 |
| 2 | 1 | 1 | 24 | 20 | 4 | 1,021 | 479 | 542 | Puri | 447044 |
| - | - | - | 1 | - | 1 | 311 | 154 | 157 | Sarsopuri | 447045 |
| - | - | - | 8 | 3 | 5 | 2,261 | 966 | 1,295 | Chhati | 447046 |
| 1 | 1 | - | 2 | 2 | - | 855 | 390 | 465 | Udena | 447047 |
| 3 | 3 | - | 8 | 6 | 2 | 1,174 | 502 | 672 | Jhiriya | 447048 |
| - | - | - | 2 | - | 2 | 641 | 260 | 381 | Newagaon | 447049 |
| 3 | 3 | - | - | - | - | 765 | 324 | 441 | Semra | 447050 |
| 1 | 1 | - | 3 | 3 | - | 889 | 399 | 490 | Seoni Khurd | 447051 |
| 5 | 5 | - | 7 | 5 | 2 | 1,032 | 485 | 547 | Barna | 447052 |
| - | - | - | - | - | - | 463 | 197 | 266 | Bodachhapar | 447053 |
| - | - | - | 5 | 4 | 1 | 896 | 371 | 525 | Deori | 447054 |
| - | - | - | - | - | - | 869 | 395 | 474 | Dhimar Tikur | 447055 |
| 3 | 1 | 2 | 103 | 61 | 42 | 1,016 | 402 | 614 | Donar | 447056 |
| - | - | - | - | - | - | 883 | 394 | 489 | Piparchhedi | 447057 |
| 2 | 1 | 1 | 6 | 5 | 1 | 661 | 331 | 330 | Gagra | 447058 |
| 17 | 6 | 11 | 12 | 9 | 3 | 1,926 | 858 | 1,068 | Kandel | 447059 |
| 19 | 2 | 17 | 3 | 2 | 1 | 569 | 272 | 297 | Deopur | 447060 |
| - | - | - | 3 | 3 | - | 736 | 343 | 393 | Sankra | 447061 |
| - | - | - | 4 | 1 | 3 | 1,255 | 542 | 713 | Bodra | 447062 |
| 1 | 1 | - | 1 | 1 | - | 843 | 354 | 489 | Dodki | 447063 |
| 3 | 3 | - | 5 | 3 | 2 | 828 | 382 | 446 | Baliyara | 447064 |
| 1 | - | 1 | 6 | 4 | 2 | 1,386 | 541 | 845 | Bhothli | 447065 |
| - | - | - | 31 | 28 | 3 | 903 | 402 | 501 | Parewadih | 447066 |
| - | - | - | - | - | - | 785 | 363 | 422 | Limtara | 447067 |
| - | - | - | 1 | 1 | - | 278 | 142 | 136 | Uslapur | 447068 |
| - | - | - | 6 | 5 | 1 | 938 | 418 | 520 | Telnisatti (Telinsatti) | 447069 |
| - | - | - | 11 | 11 | - | 1,341 | 550 | 791 | Sambalpur | 447070 |

VILLAGE PRIMARY
C D Block -

| Location code number | Name of Village | Area of Village in hectares | Number of households | Total population (including institutional and houseless population) | | | Population in the age-group 0-6 | | |
|----------------------|--------------------------|-----------------------------|----------------------|---|-------|---------|---------------------------------|-------|---------|
| | | | | Persons | Males | Females | Persons | Males | Females |
| 1 | 2 | 3 | 4 | 5 | 6 | 7 | 8 | 9 | 10 |
| 447071 | Demar | 672.37 | 872 | 3,947 | 1,951 | 1,996 | 502 | 250 | 252 |
| 447072 | Khapri | 418.47 | 296 | 1,623 | 814 | 809 | 197 | 101 | 96 |
| 447073 | Sehradabri | 310.47 | 252 | 1,152 | 584 | 568 | 169 | 90 | 79 |
| 447074 | Shankardah | 317.11 | 261 | 1,258 | 646 | 612 | 166 | 90 | 76 |
| 447075 | Potiyadih | 897.02 | 955 | 4,585 | 2,260 | 2,325 | 518 | 258 | 260 |
| 447076 | Parastarai | 228.99 | 266 | 1,294 | 632 | 662 | 136 | 74 | 62 |
| 447077 | Khartuli | 527.74 | 504 | 2,450 | 1,245 | 1,205 | 264 | 133 | 131 |
| 447078 | Mujgahan | 493.86 | 714 | 3,667 | 1,813 | 1,854 | 463 | 209 | 254 |
| 447079 | Loharsi (Loharsing) | 515.72 | 843 | 3,992 | 2,007 | 1,985 | 443 | 228 | 215 |
| 447080 | Bendra Nawagaon | 240.32 | 220 | 1,007 | 511 | 496 | 117 | 59 | 58 |
| 447081 | Bhatgaon | 496.34 | 947 | 4,330 | 2,176 | 2,154 | 638 | 317 | 321 |
| 447082 | Nawagaon Khurd | 102.50 | 66 | 337 | 164 | 173 | 45 | 17 | 28 |
| 447083 | Borid Khurd | 423.70 | 409 | 1,909 | 892 | 1,017 | 214 | 94 | 120 |
| 447084 | Soram | 522.88 | 667 | 3,136 | 1,533 | 1,603 | 394 | 212 | 182 |
| 447085 | Beltara | 214.08 | 103 | 478 | 237 | 241 | 54 | 22 | 32 |
| 447086 | Kasawahi | 272.41 | 136 | 596 | 288 | 308 | 78 | 39 | 39 |
| 447087 | Khirgitola | 63.15 | 43 | 195 | 97 | 98 | 31 | 18 | 13 |
| 447088 | Dangi Macha | 248.92 | 55 | 194 | 100 | 94 | 26 | 16 | 10 |
| 447089 | Maradeo | 157.17 | 171 | 613 | 287 | 326 | 84 | 32 | 52 |
| 447090 | Gangrel | 301.70 | 541 | 2,053 | 1,026 | 1,027 | 261 | 144 | 117 |
| 447091 | Madwa Pathra | 250.96 | 124 | 467 | 235 | 232 | 67 | 38 | 29 |
| 447092 | Bishrampur | 128.68 | 72 | 303 | 151 | 152 | 39 | 22 | 17 |
| 447093 | Tuma Bahra | 259.06 | 98 | 409 | 193 | 216 | 71 | 28 | 43 |
| 447094 | Chawar | 0.00 | - | - | - | - | - | - | - |
| 447095 | Chapgaon | 0.00 | - | - | - | - | - | - | - |
| 447096 | Tumakhurd | 0.00 | 1 | 1 | 1 | - | - | - | - |
| 447097 | Tumabujurg | 130.26 | 13 | 42 | 21 | 21 | 9 | 3 | 6 |
| 447098 | Koliyari | 546.28 | 119 | 463 | 243 | 220 | 40 | 21 | 19 |
| 447099 | Tirra | 102.46 | 170 | 731 | 368 | 363 | 77 | 35 | 42 |
| 447100 | Chikhli | 293.00 | 173 | 728 | 339 | 389 | 69 | 41 | 28 |
| 447101 | Mategahan | 257.70 | 118 | 456 | 211 | 245 | 35 | 14 | 21 |
| 447102 | Kohka | 190.76 | 115 | 446 | 217 | 229 | 45 | 26 | 19 |
| 447103 | Akla Dongri | 366.44 | 191 | 759 | 400 | 359 | 82 | 42 | 40 |
| 447104 | Kodegaon Mal | 176.31 | 55 | 260 | 121 | 139 | 32 | 13 | 19 |
| 447105 | Kodegaon Ryt | 209.52 | 112 | 499 | 237 | 262 | 50 | 27 | 23 |
| 447106 | Pandri Pani (Jangalpara) | 80.53 | 30 | 122 | 58 | 64 | 17 | 11 | 6 |
| 447107 | Pandri Pani (Malgajari) | 115.40 | 40 | 160 | 76 | 84 | 16 | 9 | 7 |
| 447108 | Kodagahan | 35.87 | 9 | 38 | 19 | 19 | 1 | - | 1 |
| 447109 | Malgaon | 0.00 | 83 | 362 | 180 | 182 | 44 | 25 | 19 |
| 447110 | Satiyara | 0.00 | 20 | 78 | 38 | 40 | 5 | 3 | 2 |
| 447111 | Khertha | 0.00 | - | - | - | - | - | - | - |
| 447112 | Batrel | 0.00 | - | - | - | - | - | - | - |
| 447113 | Kosmi | 0.00 | 10 | 45 | 26 | 19 | 2 | 1 | 1 |
| 447114 | Lamkeni | 0.00 | - | - | - | - | - | - | - |
| 447115 | Bargari | 27.16 | 112 | 468 | 222 | 246 | 54 | 23 | 31 |
| 447116 | Dargahan | 0.00 | - | - | - | - | - | - | - |
| 447117 | Kodegaon | 73.09 | 136 | 535 | 260 | 275 | 68 | 42 | 26 |
| 447118 | Mongra Gahan | 357.25 | 273 | 1,002 | 491 | 511 | 93 | 46 | 47 |
| 447119 | Bhidavar | 144.68 | 191 | 826 | 393 | 433 | 105 | 44 | 61 |
| 447120 | Singhola | 0.00 | 8 | 34 | 16 | 18 | 5 | 1 | 4 |
| 447121 | Kisanpuri | 0.00 | 5 | 28 | 13 | 15 | 3 | 1 | 2 |
| 447122 | Patelguda | 61.13 | 16 | 78 | 38 | 40 | 8 | 4 | 4 |
| 447123 | Aroud | 389.28 | 98 | 448 | 223 | 225 | 59 | 29 | 30 |
| 447124 | Patoud | 30.91 | 30 | 117 | 53 | 64 | 18 | 6 | 12 |
| 447125 | Barbandha | 53.50 | 65 | 243 | 118 | 125 | 42 | 19 | 23 |
| 447126 | Harfar | 0.00 | 16 | 82 | 35 | 47 | 17 | 7 | 10 |
| 447127 | Siltara | 49.51 | 34 | 171 | 80 | 91 | 27 | 14 | 13 |
| 447128 | Mudpar | 0.00 | - | - | - | - | - | - | - |
| 447129 | Korlama | 0.00 | - | - | - | - | - | - | - |

PRIMARY CENSUS ABSTRACT

CENSUS ABSTRACT
DHAMTARI

| Scheduled Castes population | | | Scheduled Tribes population | | | Literates | | | Name of Village |
|-----------------------------|-------|---------|-----------------------------|-------|---------|-----------|-------|---------|--------------------------|
| Persons | Males | Females | Persons | Males | Females | Persons | Males | Females | |
| 11 | 12 | 13 | 14 | 15 | 16 | 17 | 18 | 19 | 2 |
| 886 | 427 | 459 | 145 | 74 | 71 | 2,699 | 1,514 | 1,185 | Demar |
| 86 | 37 | 49 | 256 | 136 | 120 | 1,157 | 653 | 504 | Khapri |
| 137 | 71 | 66 | 236 | 123 | 113 | 786 | 447 | 339 | Sehradabri |
| 26 | 13 | 13 | 492 | 254 | 238 | 916 | 509 | 407 | Bendradah |
| 34 | 18 | 16 | 404 | 185 | 219 | 3,242 | 1,808 | 1,434 | Potiyadih |
| 59 | 30 | 29 | 82 | 42 | 40 | 989 | 530 | 459 | Parastarai |
| 39 | 18 | 21 | 112 | 54 | 58 | 1,712 | 965 | 747 | Khartuli |
| 94 | 49 | 45 | 500 | 258 | 242 | 2,755 | 1,511 | 1,244 | Mujgahan |
| 31 | 12 | 19 | 315 | 164 | 151 | 2,981 | 1,645 | 1,336 | Loharsi (Loharsing) |
| 20 | 11 | 9 | 799 | 405 | 394 | 677 | 386 | 291 | Bendra Nawagaon |
| 66 | 31 | 35 | 829 | 409 | 420 | 2,848 | 1,601 | 1,247 | Bhatgaon |
| 73 | 37 | 36 | 208 | 99 | 109 | 227 | 132 | 95 | Nawagaon Khurd |
| 24 | 11 | 13 | 483 | 229 | 254 | 1,350 | 714 | 636 | Borid Khurd |
| 131 | 77 | 54 | 386 | 187 | 199 | 2,069 | 1,105 | 964 | Soram |
| 6 | 2 | 4 | 215 | 113 | 102 | 330 | 190 | 140 | Beltara |
| 32 | 19 | 13 | 444 | 204 | 240 | 359 | 205 | 154 | Kasawahi |
| 2 | 1 | 1 | 143 | 69 | 74 | 120 | 69 | 51 | Khirtitola |
| - | - | - | 164 | 83 | 81 | 124 | 76 | 48 | Dangi Macha |
| 42 | 20 | 22 | 345 | 157 | 188 | 382 | 205 | 177 | Maradeo |
| 182 | 94 | 88 | 369 | 172 | 197 | 1,476 | 818 | 658 | Gangrel |
| 7 | 4 | 3 | 409 | 208 | 201 | 300 | 179 | 121 | Madwa Pathra |
| - | - | - | 289 | 143 | 146 | 194 | 107 | 87 | Bishrampur |
| - | - | - | 363 | 175 | 188 | 261 | 149 | 112 | Tuma Bahra |
| - | - | - | - | - | - | - | - | - | Chawar |
| - | - | - | - | - | - | - | - | - | Chapgaon |
| - | - | - | 1 | 1 | - | 1 | 1 | - | Tumakhurd |
| - | - | - | 42 | 21 | 21 | 20 | 14 | 6 | Tumabujurg |
| 45 | 19 | 26 | 312 | 170 | 142 | 328 | 199 | 129 | Koliyari |
| 34 | 15 | 19 | 157 | 86 | 71 | 509 | 300 | 209 | Tirra |
| 23 | 12 | 11 | 276 | 125 | 151 | 523 | 272 | 251 | Chikhli |
| 21 | 12 | 9 | 246 | 110 | 136 | 318 | 173 | 145 | Mategahan |
| 34 | 18 | 16 | 373 | 183 | 190 | 303 | 165 | 138 | Kohka |
| 19 | 8 | 11 | 597 | 318 | 279 | 512 | 310 | 202 | Akla Dongri |
| - | - | - | 243 | 113 | 130 | 178 | 94 | 84 | Kodegaon Mal |
| 12 | 6 | 6 | 434 | 207 | 227 | 340 | 184 | 156 | Kodegaon Ryt |
| 1 | 1 | - | 120 | 57 | 63 | 90 | 44 | 46 | Pandri Pani (Jangalpara) |
| - | - | - | 157 | 74 | 83 | 112 | 59 | 53 | Pandri Pani (Malgujari) |
| - | - | - | 38 | 19 | 19 | 24 | 14 | 10 | Kodagahan |
| 4 | 2 | 2 | 284 | 140 | 144 | 208 | 120 | 88 | Malgaon |
| - | - | - | 51 | 22 | 29 | 47 | 25 | 22 | Satiyara |
| - | - | - | - | - | - | - | - | - | Khertha |
| - | - | - | - | - | - | - | - | - | Batrel |
| - | - | - | 30 | 18 | 12 | 31 | 21 | 10 | Kosmi |
| - | - | - | - | - | - | - | - | - | Lamkeni |
| 20 | 9 | 11 | 179 | 78 | 101 | 306 | 171 | 135 | Bargari |
| - | - | - | - | - | - | - | - | - | Dargahan |
| 43 | 22 | 21 | 232 | 116 | 116 | 392 | 200 | 192 | Kodegaon |
| - | - | - | 582 | 282 | 300 | 655 | 381 | 274 | Mongra Gahan |
| 29 | 15 | 14 | 319 | 151 | 168 | 581 | 324 | 257 | Bhidavar |
| - | - | - | 2 | - | 2 | 26 | 14 | 12 | Singhola |
| - | - | - | 13 | 7 | 6 | 16 | 11 | 5 | Kisanpuri |
| - | - | - | 70 | 34 | 36 | 48 | 29 | 19 | Patelguda |
| 6 | 3 | 3 | 333 | 168 | 165 | 264 | 160 | 104 | Aroud |
| 11 | 5 | 6 | 79 | 35 | 44 | 76 | 41 | 35 | Patoud |
| - | - | - | 227 | 114 | 113 | 129 | 73 | 56 | Barbandha |
| - | - | - | 55 | 26 | 29 | 45 | 25 | 20 | Harfar |
| - | - | - | 171 | 80 | 91 | 108 | 54 | 54 | Siltara |
| - | - | - | - | - | - | - | - | - | Mudpar |
| - | - | - | - | - | - | - | - | - | Korlama |

VILLAGE PRIMARY
C D Block -

| Location code number | Name of Village | Illiterates | | | Total workers | | | Main workers | | |
|----------------------------|--------------------------|-------------|-------|---------|---------------|-------|---------|--------------|-------|---------|
| | | Persons | Males | Females | Persons | Males | Females | Persons | Males | Females |
| 1 | 2 | 20 | 21 | 22 | 23 | 24 | 25 | 26 | 27 | 28 |
| 447071 | Demar | 1,248 | 437 | 811 | 1,786 | 1,074 | 712 | 992 | 835 | 157 |
| 447072 | Khapri | 466 | 161 | 305 | 941 | 518 | 423 | 723 | 437 | 286 |
| 447073 | Sehradabri | 366 | 137 | 229 | 534 | 295 | 239 | 169 | 124 | 45 |
| 447074 | Shankardah | 342 | 137 | 205 | 622 | 338 | 284 | 150 | 129 | 21 |
| 447075 | Potiyadih | 1,343 | 452 | 891 | 2,384 | 1,287 | 1,097 | 2,360 | 1,279 | 1,081 |
| 447076 | Parastarai | 305 | 102 | 203 | 643 | 345 | 298 | 287 | 206 | 81 |
| 447077 | Khartuli | 738 | 280 | 458 | 1,127 | 685 | 442 | 864 | 586 | 278 |
| 447078 | Mujgahan | 912 | 302 | 610 | 1,725 | 1,014 | 711 | 1,709 | 1,007 | 702 |
| 447079 | Loharsi (Loharsing) | 1,011 | 362 | 649 | 1,967 | 1,112 | 855 | 1,901 | 1,088 | 813 |
| 447080 | Bendra Nawagaon | 330 | 125 | 205 | 384 | 259 | 125 | 362 | 253 | 109 |
| 447081 | Bhatgaon | 1,482 | 575 | 907 | 2,080 | 1,200 | 880 | 1,734 | 1,079 | 655 |
| 447082 | Nawagaon Khurd | 110 | 32 | 78 | 122 | 81 | 41 | 103 | 75 | 28 |
| 447083 | Borid Khurd | 559 | 178 | 381 | 885 | 492 | 393 | 792 | 470 | 322 |
| 447084 | Soram | 1,067 | 428 | 639 | 1,516 | 829 | 687 | 1,377 | 795 | 582 |
| 447085 | Beltara | 148 | 47 | 101 | 272 | 154 | 118 | 245 | 140 | 105 |
| 447086 | Kasawahi | 237 | 83 | 154 | 337 | 167 | 170 | 313 | 159 | 154 |
| 447087 | Khirgitola | 75 | 28 | 47 | 95 | 55 | 40 | 8 | 6 | 2 |
| 447088 | Dangi Macha | 70 | 24 | 46 | 106 | 57 | 49 | 8 | 6 | 2 |
| 447089 | Maradeo | 231 | 82 | 149 | 345 | 183 | 162 | 173 | 142 | 31 |
| 447090 | Gangrel | 577 | 208 | 369 | 843 | 596 | 247 | 525 | 400 | 125 |
| 447091 | Madwa Pathra | 167 | 56 | 111 | 290 | 139 | 151 | 150 | 110 | 40 |
| 447092 | Bishrampur | 109 | 44 | 65 | 170 | 88 | 82 | 22 | 14 | 8 |
| 447093 | Tuma Bahra | 148 | 44 | 104 | 232 | 116 | 116 | 48 | 35 | 13 |
| 447094 | Chawar | - | - | - | - | - | - | - | - | - |
| 447095 | Chapgaon | - | - | - | - | - | - | - | - | - |
| 447096 | Tumakhurd | - | - | - | 1 | 1 | - | - | - | - |
| 447097 | Tumabujurg | 22 | 7 | 15 | 30 | 17 | 13 | - | - | - |
| 447098 | Koliyari | 135 | 44 | 91 | 306 | 164 | 142 | 197 | 132 | 65 |
| 447099 | Tirra | 222 | 68 | 154 | 500 | 278 | 222 | 409 | 228 | 181 |
| 447100 | Chikhli | 205 | 67 | 138 | 454 | 216 | 238 | 409 | 203 | 206 |
| 447101 | Mategahan | 138 | 38 | 100 | 310 | 151 | 159 | 194 | 104 | 90 |
| 447102 | Kohka | 143 | 52 | 91 | 291 | 140 | 151 | 259 | 130 | 129 |
| 447103 | Akla Dongri | 247 | 90 | 157 | 470 | 254 | 216 | 466 | 253 | 213 |
| 447104 | Kodegaon Mal | 82 | 27 | 55 | 155 | 81 | 74 | 139 | 80 | 59 |
| 447105 | Kodegaon Ryt | 159 | 53 | 106 | 301 | 151 | 150 | 294 | 150 | 144 |
| 447106 | Pandri Pani (Jangalpara) | 32 | 14 | 18 | 53 | 31 | 22 | 50 | 31 | 19 |
| 447107 | Pandri Pani (Malgujari) | 48 | 17 | 31 | 98 | 49 | 49 | 78 | 42 | 36 |
| 447108 | Kodagahan | 14 | 5 | 9 | 22 | 13 | 9 | 19 | 10 | 9 |
| 447109 | Malgaon | 154 | 60 | 94 | 220 | 105 | 115 | 220 | 105 | 115 |
| 447110 | Satiyara | 31 | 13 | 18 | 44 | 21 | 23 | 43 | 20 | 23 |
| 447111 | Khertha | - | - | - | - | - | - | - | - | - |
| 447112 | Batrel | - | - | - | - | - | - | - | - | - |
| 447113 | Kosmi | 14 | 5 | 9 | 30 | 18 | 12 | 25 | 14 | 11 |
| 447114 | Lamkeni | - | - | - | - | - | - | - | - | - |
| 447115 | Bargari | 162 | 51 | 111 | 257 | 136 | 121 | 21 | 15 | 6 |
| 447116 | Dargahan | - | - | - | - | - | - | - | - | - |
| 447117 | Kodegaon | 143 | 60 | 83 | 313 | 149 | 164 | 65 | 35 | 30 |
| 447118 | Mongra Gahan | 347 | 110 | 237 | 636 | 321 | 315 | 630 | 320 | 310 |
| 447119 | Bhidavar | 245 | 69 | 176 | 459 | 245 | 214 | 426 | 219 | 207 |
| 447120 | Singhola | 8 | 2 | 6 | 21 | 11 | 10 | 6 | 5 | 1 |
| 447121 | Kisanpuri | 12 | 2 | 10 | 19 | 8 | 11 | - | - | - |
| 447122 | Patelguda | 30 | 9 | 21 | 53 | 28 | 25 | 48 | 27 | 21 |
| 447123 | Aroud | 184 | 63 | 121 | 293 | 145 | 148 | 284 | 140 | 144 |
| 447124 | Patoud | 41 | 12 | 29 | 64 | 33 | 31 | 44 | 24 | 20 |
| 447125 | Barbandha | 114 | 45 | 69 | 173 | 84 | 89 | 169 | 81 | 88 |
| 447126 | Harfar | 37 | 10 | 27 | 48 | 19 | 29 | 47 | 19 | 28 |
| 447127 | Siltara | 63 | 26 | 37 | 87 | 43 | 44 | 79 | 41 | 38 |
| 447128 | Mudpar | - | - | - | - | - | - | - | - | - |
| 447129 | Korlama | - | - | - | - | - | - | - | - | - |

PRIMARY CENSUS ABSTRACT

**CENSUS ABSTRACT
DHAMTARI**

Industrial category of main workers

| Cultivators | | | Household industry | | | | | | Other workers | | | Name of Village |
|-------------|-------|---------|------------------------|-------|---------|---------|-------|---------|---------------|-------|---------|--------------------------|
| Persons | Males | Females | Agricultural labourers | | | workers | | | Persons | Males | Females | |
| | | | Persons | Males | Females | Persons | Males | Females | | | | |
| 29 | 30 | 31 | 32 | 33 | 34 | 35 | 36 | 37 | 38 | 39 | 40 | 2 |
| 269 | 233 | 36 | 390 | 308 | 82 | 25 | 15 | 10 | 308 | 279 | 29 | Demar |
| 262 | 142 | 120 | 231 | 87 | 144 | - | - | - | 230 | 208 | 22 | Khapri |
| 105 | 69 | 36 | 2 | 1 | 1 | 3 | 3 | - | 59 | 51 | 8 | Sehradabri |
| 14 | 9 | 5 | 4 | 1 | 3 | - | - | - | 132 | 119 | 13 | Shankardah |
| 579 | 295 | 284 | 1,058 | 495 | 563 | 43 | 11 | 32 | 680 | 478 | 202 | Potiyadih |
| 120 | 91 | 29 | 100 | 59 | 41 | 3 | 2 | 1 | 64 | 54 | 10 | Parastarai |
| 313 | 233 | 80 | 413 | 233 | 180 | 9 | 8 | 1 | 129 | 112 | 17 | Khartuli |
| 454 | 217 | 237 | 572 | 198 | 374 | 7 | 5 | 2 | 676 | 587 | 89 | Mujgahan |
| 306 | 174 | 132 | 1,072 | 495 | 577 | 65 | 38 | 27 | 458 | 381 | 77 | Loharsi (Loharsing) |
| 28 | 22 | 6 | 257 | 167 | 90 | 3 | 2 | 1 | 74 | 62 | 12 | Bendra Nawagaon |
| 211 | 135 | 76 | 528 | 278 | 250 | 418 | 141 | 277 | 577 | 525 | 52 | Bhatgaon |
| 60 | 44 | 16 | 30 | 19 | 11 | - | - | - | 13 | 12 | 1 | Nawagaon Khurd |
| 189 | 131 | 58 | 367 | 140 | 227 | 1 | 1 | - | 235 | 198 | 37 | Borid Khurd |
| 284 | 151 | 133 | 658 | 291 | 367 | 16 | 10 | 6 | 419 | 343 | 76 | Soram |
| 24 | 18 | 6 | 188 | 93 | 95 | - | - | - | 33 | 29 | 4 | Beltara |
| 32 | 21 | 11 | 211 | 74 | 137 | 2 | 2 | - | 68 | 62 | 6 | Kasawahi |
| 1 | 1 | - | - | - | - | 2 | 1 | 1 | 5 | 4 | 1 | Khirgitola |
| 1 | 1 | - | - | - | - | - | - | - | 7 | 5 | 2 | Dangi Macha |
| 20 | 20 | - | 25 | 12 | 13 | 1 | 1 | - | 127 | 109 | 18 | Maradeo |
| 8 | 6 | 2 | 5 | 3 | 2 | 13 | 11 | 2 | 499 | 380 | 119 | Gangrel |
| 12 | 11 | 1 | 106 | 74 | 32 | - | - | - | 32 | 25 | 7 | Madwa Pathra |
| 8 | 6 | 2 | 2 | 1 | 1 | - | - | - | 12 | 7 | 5 | Bishrampur |
| 13 | 12 | 1 | 7 | 5 | 2 | 1 | - | 1 | 27 | 18 | 9 | Tuma Bahra |
| - | - | - | - | - | - | - | - | - | - | - | - | Chawar |
| - | - | - | - | - | - | - | - | - | - | - | - | Chapgaon |
| - | - | - | - | - | - | - | - | - | - | - | - | Tumakhurd |
| - | - | - | - | - | - | - | - | - | - | - | - | Tumabujurg |
| 52 | 50 | 2 | 131 | 74 | 57 | - | - | - | 14 | 8 | 6 | Koliyari |
| 56 | 49 | 7 | 221 | 98 | 123 | 3 | 1 | 2 | 129 | 80 | 49 | Tirra |
| 73 | 65 | 8 | 190 | 90 | 100 | 121 | 31 | 90 | 25 | 17 | 8 | Chikhli |
| 86 | 57 | 29 | 81 | 25 | 56 | 3 | 1 | 2 | 24 | 21 | 3 | Mategahan |
| 102 | 54 | 48 | 137 | 61 | 76 | - | - | - | 20 | 15 | 5 | Kohka |
| 89 | 71 | 18 | 359 | 167 | 192 | 1 | 1 | - | 17 | 14 | 3 | Akla Dongri |
| 46 | 24 | 22 | 85 | 50 | 35 | 1 | 1 | - | 7 | 5 | 2 | Kodegaon Mal |
| 78 | 41 | 37 | 192 | 91 | 101 | - | - | - | 24 | 18 | 6 | Kodegaon Ryt |
| 42 | 28 | 14 | 6 | 2 | 4 | - | - | - | 2 | 1 | 1 | Pandri Pani (Jangalpara) |
| 62 | 38 | 24 | 9 | 1 | 8 | - | - | - | 7 | 3 | 4 | Pandri Pani (Malgujari) |
| 6 | 3 | 3 | 8 | 4 | 4 | 5 | 3 | 2 | - | - | - | Kodaghan |
| 36 | 22 | 14 | 181 | 83 | 98 | - | - | - | 3 | - | 3 | Malgaon |
| - | - | - | 42 | 19 | 23 | - | - | - | 1 | 1 | - | Satiyara |
| - | - | - | - | - | - | - | - | - | - | - | - | Khertha |
| - | - | - | - | - | - | - | - | - | - | - | - | Batrel |
| 18 | 9 | 9 | 7 | 5 | 2 | - | - | - | - | - | - | Kosmi |
| - | - | - | - | - | - | - | - | - | - | - | - | Lamkeni |
| 2 | 1 | 1 | - | - | - | 9 | 7 | 2 | 10 | 7 | 3 | Bargari |
| - | - | - | - | - | - | - | - | - | - | - | - | Dargahan |
| 48 | 25 | 23 | 3 | 1 | 2 | - | - | - | 14 | 9 | 5 | Kodegaon |
| 201 | 104 | 97 | 397 | 189 | 208 | 2 | 2 | - | 30 | 25 | 5 | Mongra Gahan |
| 109 | 95 | 14 | 270 | 85 | 185 | - | - | - | 47 | 39 | 8 | Bhidavar |
| - | - | - | - | - | - | - | - | - | 6 | 5 | 1 | Singhola |
| - | - | - | - | - | - | - | - | - | - | - | - | Kisanpuri |
| 25 | 13 | 12 | 21 | 12 | 9 | - | - | - | 2 | 2 | - | Patelguda |
| 76 | 38 | 38 | 194 | 93 | 101 | - | - | - | 14 | 9 | 5 | Aroud |
| 5 | 3 | 2 | 27 | 13 | 14 | - | - | - | 12 | 8 | 4 | Patoud |
| 169 | 81 | 88 | - | - | - | - | - | - | - | - | - | Barbandha |
| 46 | 18 | 28 | - | - | - | - | - | - | 1 | 1 | - | Harfar |
| 4 | 3 | 1 | 64 | 32 | 32 | - | - | - | 11 | 6 | 5 | Siltara |
| - | - | - | - | - | - | - | - | - | - | - | - | Mudpar |
| - | - | - | - | - | - | - | - | - | - | - | - | Korlama |

VILLAGE PRIMARY
C D Block -

| Location code number | Name of Village | Industrial category | | | | | | | | |
|----------------------------|--------------------------|---------------------|-------|---------|-------------|-------|---------|------------------------|-------|---------|
| | | Marginal workers | | | Cultivators | | | Agricultural labourers | | |
| | | Persons | Males | Females | Persons | Males | Females | Persons | Males | Females |
| 1 | 2 | 41 | 42 | 43 | 44 | 45 | 46 | 47 | 48 | 49 |
| 447071 | Demar | 794 | 239 | 555 | 47 | 7 | 40 | 712 | 214 | 498 |
| 447072 | Khapri | 218 | 81 | 137 | 133 | 50 | 83 | 62 | 13 | 49 |
| 447073 | Sehradabri | 365 | 171 | 194 | 8 | 5 | 3 | 339 | 148 | 191 |
| 447074 | Shankardah | 472 | 209 | 263 | 55 | 28 | 27 | 398 | 168 | 230 |
| 447075 | Potiyadih | 24 | 8 | 16 | 6 | 2 | 4 | 11 | 3 | 8 |
| 447076 | Parastarai | 356 | 139 | 217 | 66 | 25 | 41 | 265 | 93 | 172 |
| 447077 | Khartuli | 263 | 99 | 164 | 33 | 11 | 22 | 226 | 85 | 141 |
| 447078 | Mujgahan | 16 | 7 | 9 | 5 | 1 | 4 | 5 | 3 | 2 |
| 447079 | Loharsi (Loharsing) | 66 | 24 | 42 | 14 | 2 | 12 | 31 | 10 | 21 |
| 447080 | Bendra Nawagaon | 22 | 6 | 16 | 7 | 1 | 6 | 14 | 4 | 10 |
| 447081 | Bhatgaon | 346 | 121 | 225 | 61 | 10 | 51 | 233 | 77 | 156 |
| 447082 | Nawagaon Khurd | 19 | 6 | 13 | 3 | - | 3 | 15 | 6 | 9 |
| 447083 | Borid Khurd | 93 | 22 | 71 | 54 | 14 | 40 | 31 | 3 | 28 |
| 447084 | Soram | 139 | 34 | 105 | 24 | 12 | 12 | 96 | 14 | 82 |
| 447085 | Beltara | 27 | 14 | 13 | 4 | 3 | 1 | 16 | 4 | 12 |
| 447086 | Kasawahi | 24 | 8 | 16 | 2 | 1 | 1 | 19 | 5 | 14 |
| 447087 | Khirgitola | 87 | 49 | 38 | 22 | 20 | 2 | 64 | 28 | 36 |
| 447088 | Dangi Macha | 98 | 51 | 47 | 15 | 13 | 2 | 83 | 38 | 45 |
| 447089 | Maradeo | 172 | 41 | 131 | - | - | - | 137 | 15 | 122 |
| 447090 | Gangrel | 318 | 196 | 122 | 2 | 1 | 1 | 23 | 7 | 16 |
| 447091 | Madwa Pathra | 140 | 29 | 111 | 37 | 13 | 24 | 100 | 15 | 85 |
| 447092 | Bishrampur | 148 | 74 | 74 | 28 | 15 | 13 | 120 | 59 | 61 |
| 447093 | Tuma Bahra | 184 | 81 | 103 | 28 | 25 | 3 | 156 | 56 | 100 |
| 447094 | Chawar | - | - | - | - | - | - | - | - | - |
| 447095 | Chapgaon | - | - | - | - | - | - | - | - | - |
| 447096 | Tumakhurd | 1 | 1 | - | - | - | - | 1 | 1 | - |
| 447097 | Tumabujurg | 30 | 17 | 13 | - | - | - | 30 | 17 | 13 |
| 447098 | Koliyari | 109 | 32 | 77 | 1 | 1 | - | 107 | 31 | 76 |
| 447099 | Tirra | 91 | 50 | 41 | - | - | - | 72 | 37 | 35 |
| 447100 | Chikhli | 45 | 13 | 32 | - | - | - | 31 | 8 | 23 |
| 447101 | Mategahan | 116 | 47 | 69 | 37 | 14 | 23 | 74 | 29 | 45 |
| 447102 | Kohka | 32 | 10 | 22 | 5 | 2 | 3 | 27 | 8 | 19 |
| 447103 | Akla Dongri | 4 | 1 | 3 | - | - | - | 2 | - | 2 |
| 447104 | Kodegaon Mal | 16 | 1 | 15 | 3 | - | 3 | 12 | 1 | 11 |
| 447105 | Kodegaon Ryt | 7 | 1 | 6 | 1 | - | 1 | 4 | 1 | 3 |
| 447106 | Pandri Pani (Jangalpara) | 3 | - | 3 | - | - | - | 3 | - | 3 |
| 447107 | Pandri Pani (Malgujari) | 20 | 7 | 13 | 1 | - | 1 | 18 | 6 | 12 |
| 447108 | Kodagahan | 3 | 3 | - | - | - | - | 3 | 3 | - |
| 447109 | Malgaon | - | - | - | - | - | - | - | - | - |
| 447110 | Satiyara | 1 | 1 | - | - | - | - | - | - | - |
| 447111 | Khertha | - | - | - | - | - | - | - | - | - |
| 447112 | Batrel | - | - | - | - | - | - | - | - | - |
| 447113 | Kosmi | 5 | 4 | 1 | - | - | - | 5 | 4 | 1 |
| 447114 | Lamkeni | - | - | - | - | - | - | - | - | - |
| 447115 | Bargari | 236 | 121 | 115 | 4 | 3 | 1 | 185 | 91 | 94 |
| 447116 | Dargahan | - | - | - | - | - | - | - | - | - |
| 447117 | Kodegaon | 248 | 114 | 134 | 3 | 1 | 2 | 243 | 112 | 131 |
| 447118 | Mongra Gahan | 6 | 1 | 5 | 3 | 1 | 2 | 3 | - | 3 |
| 447119 | Bhidavar | 33 | 26 | 7 | - | - | - | 33 | 26 | 7 |
| 447120 | Singhola | 15 | 6 | 9 | - | - | - | 15 | 6 | 9 |
| 447121 | Kisanpuri | 19 | 8 | 11 | - | - | - | 19 | 8 | 11 |
| 447122 | Patelguda | 5 | 1 | 4 | - | - | - | 5 | 1 | 4 |
| 447123 | Aroud | 9 | 5 | 4 | 4 | 3 | 1 | 5 | 2 | 3 |
| 447124 | Patoud | 20 | 9 | 11 | 1 | - | 1 | 15 | 7 | 8 |
| 447125 | Barbandha | 4 | 3 | 1 | 3 | 3 | - | 1 | - | 1 |
| 447126 | Harfar | 1 | - | 1 | - | - | - | 1 | - | 1 |
| 447127 | Siltara | 8 | 2 | 6 | - | - | - | 5 | - | 5 |
| 447128 | Mudpar | - | - | - | - | - | - | - | - | - |
| 447129 | Korlama | - | - | - | - | - | - | - | - | - |

PRIMARY CENSUS ABSTRACT

CENSUS ABSTRACT
DHAMTARI

of marginal workers

| Household industry workers | | | Other workers | | | Non-workers | | | Name of Village | Location code number |
|----------------------------|-------|---------|---------------|-------|---------|-------------|-------|---------|--------------------------|----------------------|
| Persons | Males | Females | Persons | Males | Females | Persons | Males | Females | | |
| 50 | 51 | 52 | 53 | 54 | 55 | 56 | 57 | 58 | 2 | 1 |
| 11 | 5 | 6 | 24 | 13 | 11 | 2,161 | 877 | 1,284 | Demar | 447071 |
| - | - | - | 23 | 18 | 5 | 682 | 296 | 386 | Khapri | 447072 |
| - | - | - | 18 | 18 | - | 618 | 289 | 329 | Sehradabri | 447073 |
| - | - | - | 19 | 13 | 6 | 636 | 308 | 328 | Shankardah | 447074 |
| - | - | - | 7 | 3 | 4 | 2,201 | 973 | 1,228 | Potiyadih | 447075 |
| - | - | - | 25 | 21 | 4 | 651 | 287 | 364 | Parastarai | 447076 |
| 1 | 1 | - | 3 | 2 | 1 | 1,323 | 560 | 763 | Khartuli | 447077 |
| 1 | - | 1 | 5 | 3 | 2 | 1,942 | 799 | 1,143 | Mujgahan | 447078 |
| 2 | 1 | 1 | 19 | 11 | 8 | 2,025 | 895 | 1,130 | Loharsi (Loharsing) | 447079 |
| - | - | - | 1 | 1 | - | 623 | 252 | 371 | Bendra Nawagaon | 447080 |
| 23 | 6 | 17 | 29 | 28 | 1 | 2,250 | 976 | 1,274 | Bhatgaon | 447081 |
| - | - | - | 1 | - | 1 | 215 | 83 | 132 | Nawagaon Khurd | 447082 |
| 2 | - | 2 | 6 | 5 | 1 | 1,024 | 400 | 624 | Borid Khurd | 447083 |
| 1 | 1 | - | 18 | 7 | 11 | 1,620 | 704 | 916 | Soram | 447084 |
| - | - | - | 7 | 7 | - | 206 | 83 | 123 | Beltara | 447085 |
| - | - | - | 3 | 2 | 1 | 259 | 121 | 138 | Kasawahi | 447086 |
| - | - | - | 1 | 1 | - | 100 | 42 | 58 | Khirgitola | 447087 |
| - | - | - | - | - | - | 88 | 43 | 45 | Dangi Macha | 447088 |
| - | - | - | 35 | 26 | 9 | 268 | 104 | 164 | Maradeo | 447089 |
| 8 | 4 | 4 | 285 | 184 | 101 | 1,210 | 430 | 780 | Gangrel | 447090 |
| - | - | - | 3 | 1 | 2 | 177 | 96 | 81 | Madwa Pathra | 447091 |
| - | - | - | - | - | - | 133 | 63 | 70 | Bishrampur | 447092 |
| - | - | - | - | - | - | 177 | 77 | 100 | Tuma Bahra | 447093 |
| - | - | - | - | - | - | - | - | - | Chawar | 447094 |
| - | - | - | - | - | - | - | - | - | Chapgaon | 447095 |
| - | - | - | - | - | - | - | - | - | Tumakhurd | 447096 |
| - | - | - | - | - | - | 12 | 4 | 8 | Tumabujurg | 447097 |
| - | - | - | 1 | - | 1 | 157 | 79 | 78 | Koliyari | 447098 |
| 2 | 1 | 1 | 17 | 12 | 5 | 231 | 90 | 141 | Tirra | 447099 |
| 14 | 5 | 9 | - | - | - | 274 | 123 | 151 | Chikhli | 447100 |
| - | - | - | 5 | 4 | 1 | 146 | 60 | 86 | Mategahan | 447101 |
| - | - | - | - | - | - | 155 | 77 | 78 | Kohka | 447102 |
| - | - | - | 2 | 1 | 1 | 289 | 146 | 143 | Akla Dongri | 447103 |
| 1 | - | 1 | - | - | - | 105 | 40 | 65 | Kodegaon Mal | 447104 |
| - | - | - | 2 | - | 2 | 198 | 86 | 112 | Kodegaon Ryt | 447105 |
| - | - | - | - | - | - | 69 | 27 | 42 | Pandri Pani (Jangalpara) | 447106 |
| - | - | - | 1 | 1 | - | 62 | 27 | 35 | Pandri Pani (Malgujari) | 447107 |
| - | - | - | - | - | - | 16 | 6 | 10 | Kodagahan | 447108 |
| - | - | - | - | - | - | 142 | 75 | 67 | Malgaon | 447109 |
| - | - | - | 1 | 1 | - | 34 | 17 | 17 | Satiyara | 447110 |
| - | - | - | - | - | - | - | - | - | Khertha | 447111 |
| - | - | - | - | - | - | - | - | - | Batrel | 447112 |
| - | - | - | - | - | - | 15 | 8 | 7 | Kosmi | 447113 |
| - | - | - | - | - | - | - | - | - | Lamkeni | 447114 |
| 44 | 26 | 18 | 3 | 1 | 2 | 211 | 86 | 125 | Bargari | 447115 |
| - | - | - | - | - | - | - | - | - | Dargahan | 447116 |
| 1 | - | 1 | 1 | 1 | - | 222 | 111 | 111 | Kodegaon | 447117 |
| - | - | - | - | - | - | 366 | 170 | 196 | Mongra Gahan | 447118 |
| - | - | - | - | - | - | 367 | 148 | 219 | Bhidavar | 447119 |
| - | - | - | - | - | - | 13 | 5 | 8 | Singhola | 447120 |
| - | - | - | - | - | - | 9 | 5 | 4 | Kisanpuri | 447121 |
| - | - | - | - | - | - | 25 | 10 | 15 | Patelguda | 447122 |
| - | - | - | - | - | - | 155 | 78 | 77 | Aroud | 447123 |
| - | - | - | 4 | 2 | 2 | 53 | 20 | 33 | Patoud | 447124 |
| - | - | - | - | - | - | 70 | 34 | 36 | Barbandha | 447125 |
| - | - | - | - | - | - | 34 | 16 | 18 | Harfar | 447126 |
| - | - | - | 3 | 2 | 1 | 84 | 37 | 47 | Siltara | 447127 |
| - | - | - | - | - | - | - | - | - | Mudpar | 447128 |
| - | - | - | - | - | - | - | - | - | Korlama | 447129 |

VILLAGE PRIMARY
C D Block -

| Location code number | Name of Village | Area of Village in hectares | Number of households | Total population (including institutional and houseless population) | | | Population in the age-group 0-6 | | |
|----------------------|--|-----------------------------|----------------------|---|-------|---------|---------------------------------|-------|---------|
| | | | | Persons | Males | Females | Persons | Males | Females |
| 1 | 2 | 3 | 4 | 5 | 6 | 7 | 8 | 9 | 10 |
| 447130 | Kokdi | 0.00 | - | - | - | - | - | - | - |
| 447131 | Themsra | 629.72 | | | | | | | |
| 447132 | Themli | 377.77 | | | | | | | |
| 447133 | Mongari | 505.30 | 3 | 11 | 7 | 4 | - | - | - |
| 447134 | Urpoti | 299.77 | 110 | 441 | 213 | 228 | 86 | 46 | 40 |
| 447135 | Kandri | 117.94 | 27 | 83 | 41 | 42 | 12 | 8 | 4 |
| 447136 | Basant | 436.92 | | | | | | | |
| 447137 | Kotabharri | 49.31 | 16 | 77 | 34 | 43 | 11 | 3 | 8 |
| 447138 | Barari | 325.97 | 359 | 1,437 | 737 | 700 | 172 | 98 | 74 |
| 447139 | Mudpar | 267.74 | 311 | 1,408 | 682 | 726 | 179 | 84 | 95 |
| 447140 | Shakarwara | 176.90 | 138 | 618 | 288 | 330 | 84 | 42 | 42 |
| 447141 | Bhoyna | 378.13 | 339 | 1,475 | 735 | 740 | 182 | 101 | 81 |
| 447142 | Mathuradih | 384.23 | 108 | 555 | 265 | 290 | 85 | 43 | 42 |
| 447143 | Tendu Kona | 280.79 | 101 | 452 | 225 | 227 | 55 | 29 | 26 |
| 447144 | Achhota | 357.17 | 659 | 2,766 | 1,419 | 1,347 | 334 | 177 | 157 |
| 447145 | Karetha | 189.03 | 208 | 954 | 468 | 486 | 129 | 71 | 58 |
| 447146 | Koliyari | 297.06 | 516 | 2,418 | 1,187 | 1,231 | 312 | 166 | 146 |
| 447147 | Harfatarai | 150.96 | 179 | 676 | 324 | 352 | 118 | 54 | 64 |
| 447148 | Kanidabri | 202.36 | 171 | 886 | 439 | 447 | 109 | 67 | 42 |
| 447149 | Amethi | 221.18 | 194 | 695 | 351 | 344 | 81 | 44 | 37 |
| 447150 | Kalartarai | 303.95 | 352 | 1,598 | 797 | 801 | 186 | 89 | 97 |
| 447151 | Parsuli (Amethi) | 287.67 | 205 | 1,002 | 503 | 499 | 132 | 70 | 62 |
| 447152 | Banjari | 254.06 | 200 | 927 | 478 | 449 | 133 | 69 | 64 |
| 447153 | Nawagaon | 433.30 | 360 | 1,938 | 940 | 998 | 245 | 119 | 126 |
| 447154 | Sarangpuri | 536.06 | 351 | 1,725 | 847 | 878 | 244 | 127 | 117 |
| 447155 | Kharenga | 468.28 | 434 | 2,122 | 1,066 | 1,056 | 263 | 137 | 126 |
| 447156 | Darri | 313.71 | 262 | 1,396 | 706 | 690 | 160 | 91 | 69 |
| 447157 | Janwargaon | 363.80 | 246 | 1,217 | 601 | 616 | 164 | 69 | 95 |
| 447158 | Aroud | 390.83 | 319 | 1,401 | 672 | 729 | 184 | 85 | 99 |
| 447159 | Leelar | 513.09 | 338 | 1,439 | 710 | 729 | 174 | 92 | 82 |
| 447160 | Bagodar | 834.27 | 174 | 786 | 387 | 399 | 100 | 55 | 45 |
| 447161 | Bhawarmara | 250.19 | 272 | 1,204 | 580 | 624 | 162 | 72 | 90 |
| 447162 | Bharari | 265.54 | 128 | 628 | 317 | 311 | 73 | 47 | 26 |
| 447163 | Adekanha | 9.00 | 6 | 33 | 15 | 18 | 4 | 2 | 2 |
| 447164 | Jangalpara | 0.00 | - | - | - | - | - | - | - |
| 447165 | Kalarbahra | 408.83 | 15 | 71 | 33 | 38 | 12 | 5 | 7 |
| 447166 | Pahariyakonha | 321.50 | 16 | 87 | 41 | 46 | 8 | 3 | 5 |
| 447167 | Supli Konha | 0.00 | - | - | - | - | - | - | - |
| 447168 | Palarao | 0.00 | - | - | - | - | - | - | - |
| URBAN | | | | | | | | | |
| 802052 | Ratna Bandha (OG) WARD NO.-0037 (Rural MDDS CODE:447170) | | 615 | 2,576 | 1,327 | 1,249 | 312 | 169 | 143 |
| 802052 | Rudri (OG) WARD NO.- 0038 (Rural MDDS CODE:447171) | | 1,070 | 4,524 | 2,289 | 2,235 | 457 | 230 | 227 |
| 802052 | Shyamtra (OG) WARD NO.-0039 (Rural MDDS CODE:447172) | | 499 | 2,246 | 1,174 | 1,072 | 282 | 131 | 151 |
| 802052 | Arjuni (OG) WARD NO.- 0040 (Rural MDDS CODE:447169) | | 556 | 2,471 | 1,197 | 1,274 | 286 | 146 | 140 |

PRIMARY CENSUS ABSTRACT

CENSUS ABSTRACT
DHAMTARI

| Scheduled Castes population | | | Scheduled Tribes population | | | Literates | | | Name of Village |
|-----------------------------|-------|---------|-----------------------------|-------|---------|-----------|-------|---------|--|
| Persons | Males | Females | Persons | Males | Females | Persons | Males | Females | |
| 11 | 12 | 13 | 14 | 15 | 16 | 17 | 18 | 19 | 2 |
| - | - | - | - | - | - | - | - | - | Kokdi |
| -----Un-inhabited----- | | | | | | | | | Themsra |
| -----Un-inhabited----- | | | | | | | | | Themli |
| - | - | - | 11 | 7 | 4 | 6 | 5 | 1 | Mongari |
| 4 | 1 | 3 | 377 | 180 | 197 | 238 | 132 | 106 | Urpoti |
| - | - | - | 83 | 41 | 42 | 54 | 31 | 23 | Kandri |
| -----Un-inhabited----- | | | | | | | | | Basant |
| - | - | - | 60 | 29 | 31 | 43 | 23 | 20 | Kotabharri |
| 6 | 2 | 4 | 842 | 432 | 410 | 905 | 532 | 373 | Barari |
| - | - | - | 164 | 73 | 91 | 980 | 548 | 432 | Mudpar |
| - | - | - | 276 | 119 | 157 | 423 | 221 | 202 | Shakarwara |
| 126 | 67 | 59 | 622 | 298 | 324 | 996 | 543 | 453 | Bhoyna |
| 33 | 14 | 19 | 423 | 207 | 216 | 390 | 203 | 187 | Mathuradih |
| 76 | 37 | 39 | 247 | 119 | 128 | 279 | 157 | 122 | Tendu Kona |
| 82 | 48 | 34 | 639 | 319 | 320 | 1,906 | 1,099 | 807 | Achhota |
| 337 | 159 | 178 | 364 | 183 | 181 | 653 | 369 | 284 | Karetha |
| 54 | 26 | 28 | 184 | 89 | 95 | 1,636 | 897 | 739 | Koliyari |
| 567 | 268 | 299 | 84 | 38 | 46 | 430 | 234 | 196 | Harfatarai |
| 31 | 16 | 15 | 508 | 251 | 257 | 660 | 355 | 305 | Kanidabri |
| 26 | 13 | 13 | 302 | 152 | 150 | 485 | 277 | 208 | Amethi |
| 69 | 35 | 34 | 148 | 75 | 73 | 1,139 | 643 | 496 | Kalartarai |
| 208 | 99 | 109 | 90 | 43 | 47 | 699 | 382 | 317 | Parsuli (Amethi) |
| 150 | 72 | 78 | 337 | 176 | 161 | 608 | 362 | 246 | Banjari |
| 483 | 237 | 246 | 54 | 27 | 27 | 1,373 | 732 | 641 | Nawagaon |
| 253 | 123 | 130 | 501 | 246 | 255 | 1,154 | 643 | 511 | Sarangpuri |
| 139 | 68 | 71 | 167 | 79 | 88 | 1,483 | 836 | 647 | Kharenga |
| 24 | 13 | 11 | 59 | 33 | 26 | 1,033 | 571 | 462 | Darri |
| - | - | - | 365 | 176 | 189 | 817 | 474 | 343 | Janwargaon |
| 15 | 7 | 8 | 480 | 232 | 248 | 902 | 496 | 406 | Aroud |
| 97 | 52 | 45 | 868 | 430 | 438 | 911 | 522 | 389 | Leelar |
| 2 | - | 2 | 561 | 282 | 279 | 514 | 283 | 231 | Bagodar |
| 21 | 10 | 11 | 387 | 180 | 207 | 750 | 425 | 325 | Bhawarmara |
| 14 | 7 | 7 | 2 | 1 | 1 | 423 | 238 | 185 | Bharari |
| - | - | - | 33 | 15 | 18 | 28 | 13 | 15 | Adekanha |
| - | - | - | - | - | - | - | - | - | Jangalpara |
| - | - | - | 71 | 33 | 38 | 49 | 25 | 24 | Kalarbahra |
| - | - | - | 87 | 41 | 46 | 75 | 38 | 37 | Pahariyakonha |
| - | - | - | - | - | - | - | - | - | Supli Konha |
| - | - | - | - | - | - | - | - | - | Palarao |
| URBAN | | | | | | | | | |
| 234 | 118 | 116 | 367 | 193 | 174 | 1,937 | 1,070 | 867 | Ratna Bandha (OG) WARD NO.-0037 (Rural MDDS CODE:447170) |
| 314 | 156 | 158 | 703 | 354 | 349 | 3,574 | 1,920 | 1,654 | Rudri (OG) WARD NO.- 0038 (Rural MDDS CODE:447171) |
| 179 | 86 | 93 | 402 | 196 | 206 | 1,584 | 943 | 641 | Shyamtra (OG) WARD NO.-0039 (Rural MDDS CODE:447172) |
| 157 | 72 | 85 | 772 | 376 | 396 | 1,787 | 959 | 828 | Arjuni (OG) WARD NO.- 0040 (Rural MDDS CODE:447169) |

**VILLAGE PRIMARY
C D Block -**

| Location code number | Name of Village | Illiterates | | | Total workers | | | Main workers | | |
|----------------------------|--|------------------------|-------|---------|---------------|-------|---------|--------------|-------|---------|
| | | Persons | Males | Females | Persons | Males | Females | Persons | Males | Females |
| 1 | 2 | 20 | 21 | 22 | 23 | 24 | 25 | 26 | 27 | 28 |
| 447130 | Kokdi | - | - | - | - | - | - | - | - | - |
| 447131 | Themsra | -----Un-inhabited----- | | | | | | | | |
| 447132 | Themli | -----Un-inhabited----- | | | | | | | | |
| 447133 | Mongari | 5 | 2 | 3 | 8 | 5 | 3 | - | - | - |
| 447134 | Urpoti | 203 | 81 | 122 | 244 | 125 | 119 | 23 | 13 | 10 |
| 447135 | Kandri | 29 | 10 | 19 | 57 | 27 | 30 | - | - | - |
| 447136 | Basant | -----Un-inhabited----- | | | | | | | | |
| 447137 | Kotabharri | 34 | 11 | 23 | 35 | 19 | 16 | 34 | 18 | 16 |
| 447138 | Barari | 532 | 205 | 327 | 793 | 428 | 365 | 715 | 398 | 317 |
| 447139 | Mudpar | 428 | 134 | 294 | 794 | 410 | 384 | 391 | 352 | 39 |
| 447140 | Shakarwara | 195 | 67 | 128 | 271 | 167 | 104 | 270 | 166 | 104 |
| 447141 | Bhoyna | 479 | 192 | 287 | 602 | 378 | 224 | 220 | 175 | 45 |
| 447142 | Mathuradih | 165 | 62 | 103 | 265 | 151 | 114 | 180 | 145 | 35 |
| 447143 | Tendu Kona | 173 | 68 | 105 | 269 | 142 | 127 | 165 | 100 | 65 |
| 447144 | Achhota | 860 | 320 | 540 | 1,386 | 815 | 571 | 1,379 | 813 | 566 |
| 447145 | Karetha | 301 | 99 | 202 | 481 | 257 | 224 | 466 | 248 | 218 |
| 447146 | Koliyari | 782 | 290 | 492 | 1,162 | 646 | 516 | 1,101 | 626 | 475 |
| 447147 | Harfatarai | 246 | 90 | 156 | 282 | 157 | 125 | 140 | 112 | 28 |
| 447148 | Kanidabri | 226 | 84 | 142 | 448 | 244 | 204 | 442 | 241 | 201 |
| 447149 | Amethi | 210 | 74 | 136 | 308 | 208 | 100 | 308 | 208 | 100 |
| 447150 | Kalartarai | 459 | 154 | 305 | 813 | 441 | 372 | 612 | 374 | 238 |
| 447151 | Parsuli (Amethi) | 303 | 121 | 182 | 464 | 275 | 189 | 376 | 253 | 123 |
| 447152 | Banjari | 319 | 116 | 203 | 488 | 264 | 224 | 485 | 263 | 222 |
| 447153 | Nawagaon | 565 | 208 | 357 | 795 | 500 | 295 | 447 | 355 | 92 |
| 447154 | Sarangpuri | 571 | 204 | 367 | 900 | 464 | 436 | 825 | 448 | 377 |
| 447155 | Kharenga | 639 | 230 | 409 | 977 | 564 | 413 | 870 | 532 | 338 |
| 447156 | Darri | 363 | 135 | 228 | 605 | 375 | 230 | 596 | 370 | 226 |
| 447157 | Janwargaon | 400 | 127 | 273 | 620 | 324 | 296 | 519 | 305 | 214 |
| 447158 | Aroud | 499 | 176 | 323 | 778 | 399 | 379 | 766 | 393 | 373 |
| 447159 | Leelar | 528 | 188 | 340 | 829 | 426 | 403 | 797 | 412 | 385 |
| 447160 | Bagodar | 272 | 104 | 168 | 431 | 223 | 208 | 431 | 223 | 208 |
| 447161 | Bhawarmara | 454 | 155 | 299 | 687 | 348 | 339 | 668 | 332 | 336 |
| 447162 | Bharari | 205 | 79 | 126 | 298 | 150 | 148 | 295 | 149 | 146 |
| 447163 | Adekanha | 5 | 2 | 3 | 24 | 12 | 12 | 24 | 12 | 12 |
| 447164 | Jangalpara | - | - | - | - | - | - | - | - | - |
| 447165 | Kalarbahra | 22 | 8 | 14 | 43 | 23 | 20 | 43 | 23 | 20 |
| 447166 | Pahariyakonha | 12 | 3 | 9 | 63 | 31 | 32 | 63 | 31 | 32 |
| 447167 | Supli Konha | - | - | - | - | - | - | - | - | - |
| 447168 | Palarao | - | - | - | - | - | - | - | - | - |
| URBAN | | | | | | | | | | |
| 802052 | Ratna Bandha (OG) WARD NO.-0037 (Rural MDDS CODE:447170) | 639 | 257 | 382 | 1,025 | 706 | 319 | 979 | 695 | 284 |
| 802052 | Rudri (OG) WARD NO.- 0038 (Rural MDDS CODE:447171) | 950 | 369 | 581 | 1,778 | 1,266 | 512 | 1,546 | 1,158 | 388 |
| 802052 | Shyamtra (OG) WARD NO.-0039 (Rural MDDS CODE:447172) | 662 | 231 | 431 | 1,108 | 630 | 478 | 994 | 606 | 388 |
| 802052 | Arjuni (OG) WARD NO.- 0040 (Rural MDDS CODE:447169) | 684 | 238 | 446 | 1,009 | 649 | 360 | 474 | 363 | 111 |

PRIMARY CENSUS ABSTRACT

**CENSUS ABSTRACT
DHAMTARI**

| Industrial category of main workers | | | | | | | | | | | | | Name of Village 2 |
|-------------------------------------|-------|---------|------------------------|-------|---------|---------|-------|---------|---------------|-------|---------|--|----------------------|
| Cultivators | | | Household industry | | | | | | Other workers | | | | |
| Persons | Males | Females | Agricultural labourers | | | workers | | | Persons | Males | Females | | |
| | | | Persons | Males | Females | Persons | Males | Females | | | | | |
| 29 | 30 | 31 | 32 | 33 | 34 | 35 | 36 | 37 | 38 | 39 | 40 | | |
| - | - | - | - | - | - | - | - | - | - | - | - | Kokdi | |
| -----Un-inhabited----- | | | | | | | | | | | | Themsra | |
| -----Un-inhabited----- | | | | | | | | | | | | Themli | |
| - | - | - | - | - | - | - | - | - | - | - | - | Mongari | |
| 16 | 9 | 7 | - | - | - | - | - | - | 7 | 4 | 3 | Urpoti | |
| - | - | - | - | - | - | - | - | - | - | - | - | Kandri | |
| -----Un-inhabited----- | | | | | | | | | | | | Basant | |
| 1 | 1 | - | 29 | 15 | 14 | - | - | - | 4 | 2 | 2 | Kotabharri | |
| 74 | 60 | 14 | 415 | 161 | 254 | 6 | 6 | - | 220 | 171 | 49 | Barari | |
| 159 | 154 | 5 | 38 | 33 | 5 | 8 | 5 | 3 | 186 | 160 | 26 | Mudpar | |
| 67 | 56 | 11 | 173 | 88 | 85 | 1 | - | 1 | 29 | 22 | 7 | Shakarwara | |
| 34 | 30 | 4 | 3 | 3 | - | - | - | - | 183 | 142 | 41 | Bhoyna | |
| 9 | 8 | 1 | 138 | 108 | 30 | - | - | - | 33 | 29 | 4 | Mathuradih | |
| 54 | 44 | 10 | 86 | 37 | 49 | 1 | 1 | - | 24 | 18 | 6 | Tendu Kona | |
| 208 | 142 | 66 | 546 | 295 | 251 | 184 | 57 | 127 | 441 | 319 | 122 | Achhota | |
| 95 | 48 | 47 | 225 | 110 | 115 | 62 | 15 | 47 | 84 | 75 | 9 | Karetha | |
| 130 | 78 | 52 | 631 | 281 | 350 | 20 | 14 | 6 | 320 | 253 | 67 | Koliyari | |
| 29 | 28 | 1 | 57 | 48 | 9 | - | - | - | 54 | 36 | 18 | Harfatarai | |
| 47 | 38 | 9 | 333 | 155 | 178 | 4 | 2 | 2 | 58 | 46 | 12 | Kanidabri | |
| 13 | 13 | - | 250 | 159 | 91 | 4 | 3 | 1 | 41 | 33 | 8 | Amethi | |
| 219 | 134 | 85 | 236 | 96 | 140 | - | - | - | 157 | 144 | 13 | Kalartarai | |
| 92 | 85 | 7 | 206 | 94 | 112 | - | - | - | 78 | 74 | 4 | Parsuli (Amethi) | |
| 51 | 47 | 4 | 403 | 193 | 210 | 1 | 1 | - | 30 | 22 | 8 | Banjari | |
| 208 | 199 | 9 | 184 | 110 | 74 | 5 | 5 | - | 50 | 41 | 9 | Nawagaon | |
| 196 | 137 | 59 | 558 | 248 | 310 | 1 | - | 1 | 70 | 63 | 7 | Sarangpuri | |
| 209 | 138 | 71 | 480 | 252 | 228 | 4 | 3 | 1 | 177 | 139 | 38 | Kharenga | |
| 319 | 199 | 120 | 238 | 137 | 101 | - | - | - | 39 | 34 | 5 | Darri | |
| 75 | 58 | 17 | 345 | 159 | 186 | - | - | - | 99 | 88 | 11 | Janwargaon | |
| 213 | 99 | 114 | 238 | 110 | 128 | - | - | - | 315 | 184 | 131 | Aroud | |
| 61 | 40 | 21 | 697 | 340 | 357 | 1 | 1 | - | 38 | 31 | 7 | Leelar | |
| 276 | 147 | 129 | 132 | 62 | 70 | 6 | 4 | 2 | 17 | 10 | 7 | Bagodar | |
| 231 | 118 | 113 | 349 | 145 | 204 | - | - | - | 88 | 69 | 19 | Bhawarmara | |
| 144 | 70 | 74 | 127 | 64 | 63 | - | - | - | 24 | 15 | 9 | Bharari | |
| - | - | - | 23 | 12 | 11 | - | - | - | 1 | - | 1 | Adekanha | |
| - | - | - | - | - | - | - | - | - | - | - | - | Jangalpara | |
| - | - | - | 43 | 23 | 20 | - | - | - | - | - | - | Kalarbahra | |
| 9 | 3 | 6 | 53 | 27 | 26 | - | - | - | 1 | 1 | - | Pahariyakonha | |
| - | - | - | - | - | - | - | - | - | - | - | - | Supli Konha | |
| - | - | - | - | - | - | - | - | - | - | - | - | Palrao | |
| URBAN | | | | | | | | | | | | | |
| 16 | 10 | 6 | 179 | 108 | 71 | 23 | 8 | 15 | 761 | 569 | 192 | Ratna Bandha (OG) WARD NO.-0037 (Rural MDDS CODE:447170) | |
| 187 | 96 | 91 | 175 | 107 | 68 | 14 | 10 | 4 | 1,170 | 945 | 225 | Rudri (OG) WARD NO.- 0038 (Rural MDDS CODE:447171) | |
| 203 | 96 | 107 | 407 | 230 | 177 | 1 | 1 | - | 383 | 279 | 104 | Shyamtra (OG) WARD NO.-0039 (Rural MDDS CODE:447172) | |
| 25 | 24 | 1 | 124 | 68 | 56 | 13 | 11 | 2 | 312 | 260 | 52 | Arjuni (OG) WARD NO.- 0040 (Rural MDDS CODE:447169) | |

**VILLAGE PRIMARY
C D Block -**

| Location code number | Name of Village | Industrial category | | | | | | | | | |
|----------------------------|--|------------------------|-------|---------|-------------|-------|---------|------------------------|-------|---------|---|
| | | Marginal workers | | | Cultivators | | | Agricultural labourers | | | |
| | | Persons | Males | Females | Persons | Males | Females | Persons | Males | Females | |
| 1 | 2 | 41 | 42 | 43 | 44 | 45 | 46 | 47 | 48 | 49 | |
| 447130 | Kokdi | - | - | - | - | - | - | - | - | - | - |
| 447131 | Themsra | -----Un-inhabited----- | | | | | | | | | |
| 447132 | Themli | -----Un-inhabited----- | | | | | | | | | |
| 447133 | Mongari | 8 | 5 | 3 | - | - | - | 8 | 5 | 3 | |
| 447134 | Urpoti | 221 | 112 | 109 | 24 | 12 | 12 | 197 | 100 | 97 | |
| 447135 | Kandri | 57 | 27 | 30 | - | - | - | 57 | 27 | 30 | |
| 447136 | Basant | -----Un-inhabited----- | | | | | | | | | |
| 447137 | Kotabharri | 1 | 1 | - | - | - | - | 1 | 1 | - | |
| 447138 | Barari | 78 | 30 | 48 | 1 | 1 | - | 69 | 24 | 45 | |
| 447139 | Mudpar | 403 | 58 | 345 | 7 | 4 | 3 | 379 | 42 | 337 | |
| 447140 | Shakarwara | 1 | 1 | - | 1 | 1 | - | - | - | - | |
| 447141 | Bhoyna | 382 | 203 | 179 | 7 | 5 | 2 | 163 | 64 | 99 | |
| 447142 | Mathuradih | 85 | 6 | 79 | 1 | - | 1 | 84 | 6 | 78 | |
| 447143 | Tendu Kona | 104 | 42 | 62 | - | - | - | 95 | 33 | 62 | |
| 447144 | Achhota | 7 | 2 | 5 | - | - | - | 1 | - | 1 | |
| 447145 | Karetha | 15 | 9 | 6 | 1 | - | 1 | 8 | 5 | 3 | |
| 447146 | Koliyari | 61 | 20 | 41 | 2 | 1 | 1 | 20 | 5 | 15 | |
| 447147 | Harfatarai | 142 | 45 | 97 | 9 | 6 | 3 | 127 | 36 | 91 | |
| 447148 | Kanidabri | 6 | 3 | 3 | 2 | 1 | 1 | 4 | 2 | 2 | |
| 447149 | Amethi | - | - | - | - | - | - | - | - | - | |
| 447150 | Kalartarai | 201 | 67 | 134 | 4 | - | 4 | 178 | 50 | 128 | |
| 447151 | Parsuli (Amethi) | 88 | 22 | 66 | 21 | 9 | 12 | 63 | 10 | 53 | |
| 447152 | Banjari | 3 | 1 | 2 | - | - | - | 1 | - | 1 | |
| 447153 | Nawagaon | 348 | 145 | 203 | 39 | 28 | 11 | 297 | 109 | 188 | |
| 447154 | Sarangpuri | 75 | 16 | 59 | 8 | 5 | 3 | 58 | 7 | 51 | |
| 447155 | Kharenga | 107 | 32 | 75 | 17 | 3 | 14 | 89 | 28 | 61 | |
| 447156 | Darri | 9 | 5 | 4 | 2 | - | 2 | 7 | 5 | 2 | |
| 447157 | Janwargaon | 101 | 19 | 82 | 30 | 2 | 28 | 65 | 11 | 54 | |
| 447158 | Aroud | 12 | 6 | 6 | - | - | - | 10 | 4 | 6 | |
| 447159 | Leelar | 32 | 14 | 18 | 2 | 1 | 1 | 30 | 13 | 17 | |
| 447160 | Bagodar | - | - | - | - | - | - | - | - | - | |
| 447161 | Bhawarmara | 19 | 16 | 3 | 3 | 3 | - | 8 | 5 | 3 | |
| 447162 | Bharari | 3 | 1 | 2 | 1 | 1 | - | 2 | - | 2 | |
| 447163 | Adekanha | - | - | - | - | - | - | - | - | - | |
| 447164 | Jangalpara | - | - | - | - | - | - | - | - | - | |
| 447165 | Kalarbahra | - | - | - | - | - | - | - | - | - | |
| 447166 | Pahariyakonha | - | - | - | - | - | - | - | - | - | |
| 447167 | Supli Konha | - | - | - | - | - | - | - | - | - | |
| 447168 | Palarao | - | - | - | - | - | - | - | - | - | |
| URBAN | | | | | | | | | | | |
| 802052 | Ratna Bandha (OG) WARD NO.-0037 (Rural MDDS CODE:447170) | 46 | 11 | 35 | - | - | - | 5 | - | 5 | |
| 802052 | Rudri (OG) WARD NO.- 0038 (Rural MDDS CODE:447171) | 232 | 108 | 124 | 16 | 4 | 12 | 167 | 69 | 98 | |
| 802052 | Shyamtra (OG) WARD NO.-0039 (Rural MDDS CODE:447172) | 114 | 24 | 90 | 4 | 1 | 3 | 101 | 17 | 84 | |
| 802052 | Arjuni (OG) WARD NO.- 0040 (Rural MDDS CODE:447169) | 535 | 286 | 249 | 25 | 8 | 17 | 397 | 183 | 214 | |

PRIMARY CENSUS ABSTRACT

**CENSUS ABSTRACT
DHAMTARI**

| of marginal workers | | | | | | | | | | Location code number |
|----------------------------|-------|---------|------------------------|-------|---------|-------------|-------|---------|--|----------------------------|
| Household industry workers | | | Other workers | | | Non-workers | | | Name of Village | |
| Persons | Males | Females | Persons | Males | Females | Persons | Males | Females | | |
| 50 | 51 | 52 | 53 | 54 | 55 | 56 | 57 | 58 | 2 | 1 |
| - | - | - | - | - | - | - | - | - | Kokdi | 447130 |
| | | | -----Un-inhabited----- | | | | | | Themsra | 447131 |
| | | | -----Un-inhabited----- | | | | | | Themli | 447132 |
| - | - | - | - | - | - | 3 | 2 | 1 | Mongari | 447133 |
| - | - | - | - | - | - | 197 | 88 | 109 | Urpoti | 447134 |
| - | - | - | - | - | - | 26 | 14 | 12 | Kandri | 447135 |
| | | | -----Un-inhabited----- | | | | | | Basant | 447136 |
| - | - | - | - | - | - | 42 | 15 | 27 | Kotabharri | 447137 |
| 2 | 1 | 1 | 6 | 4 | 2 | 644 | 309 | 335 | Barari | 447138 |
| - | - | - | 17 | 12 | 5 | 614 | 272 | 342 | Mudpar | 447139 |
| - | - | - | - | - | - | 347 | 121 | 226 | Shakarwara | 447140 |
| - | - | - | 212 | 134 | 78 | 873 | 357 | 516 | Bhoyna | 447141 |
| - | - | - | - | - | - | 290 | 114 | 176 | Mathuradih | 447142 |
| - | - | - | 9 | 9 | - | 183 | 83 | 100 | Tendu Kona | 447143 |
| 1 | - | 1 | 5 | 2 | 3 | 1,380 | 604 | 776 | Achhota | 447144 |
| - | - | - | 6 | 4 | 2 | 473 | 211 | 262 | Karetha | 447145 |
| 2 | - | 2 | 37 | 14 | 23 | 1,256 | 541 | 715 | Koliyari | 447146 |
| - | - | - | 6 | 3 | 3 | 394 | 167 | 227 | Harfatarai | 447147 |
| - | - | - | - | - | - | 438 | 195 | 243 | Kanidabri | 447148 |
| - | - | - | - | - | - | 387 | 143 | 244 | Amethi | 447149 |
| 2 | 1 | 1 | 17 | 16 | 1 | 785 | 356 | 429 | Kalartarai | 447150 |
| - | - | - | 4 | 3 | 1 | 538 | 228 | 310 | Parsuli (Amethi) | 447151 |
| 2 | 1 | 1 | - | - | - | 439 | 214 | 225 | Banjari | 447152 |
| - | - | - | 12 | 8 | 4 | 1,143 | 440 | 703 | Nawagaon | 447153 |
| - | - | - | 9 | 4 | 5 | 825 | 383 | 442 | Sarangpuri | 447154 |
| - | - | - | 1 | 1 | - | 1,145 | 502 | 643 | Kharenga | 447155 |
| - | - | - | - | - | - | 791 | 331 | 460 | Darri | 447156 |
| - | - | - | 6 | 6 | - | 597 | 277 | 320 | Janwargaon | 447157 |
| - | - | - | 2 | 2 | - | 623 | 273 | 350 | Aroud | 447158 |
| - | - | - | - | - | - | 610 | 284 | 326 | Leelar | 447159 |
| - | - | - | - | - | - | 355 | 164 | 191 | Bagodar | 447160 |
| - | - | - | 8 | 8 | - | 517 | 232 | 285 | Bhawarmara | 447161 |
| - | - | - | - | - | - | 330 | 167 | 163 | Bharari | 447162 |
| - | - | - | - | - | - | 9 | 3 | 6 | Adekanha | 447163 |
| - | - | - | - | - | - | - | - | - | Jangalpara | 447164 |
| - | - | - | - | - | - | 28 | 10 | 18 | Kalarbahra | 447165 |
| - | - | - | - | - | - | 24 | 10 | 14 | Pahariyakonha | 447166 |
| - | - | - | - | - | - | - | - | - | Supli Konha | 447167 |
| - | - | - | - | - | - | - | - | - | Palarao | 447168 |
| URBAN | | | | | | | | | | |
| 2 | 1 | 1 | 39 | 10 | 29 | 1,551 | 621 | 930 | Ratna Bandha (OG) WARD NO.-0037 (Rural MDDS CODE:447170) | 802052 |
| 1 | - | 1 | 48 | 35 | 13 | 2,746 | 1,023 | 1,723 | Rudri (OG) WARD NO.- 0038 (Rural MDDS CODE:447171) | 802052 |
| - | - | - | 9 | 6 | 3 | 1,138 | 544 | 594 | Shyamtraï (OG) WARD NO.-0039 (Rural MDDS CODE:447172) | 802052 |
| 2 | 2 | - | 111 | 93 | 18 | 1,462 | 548 | 914 | Arjuni (OG) WARD NO.- 0040 (Rural MDDS CODE:447169) | 802052 |

VILLAGE PRIMARY
C D Block -

| Location code number | Name of Village | Area of Village in hectares | Number of households | Total population (including institutional and houseless population) | | | Population in the age-group 0-6 | | |
|----------------------|-------------------------|-----------------------------|----------------------|---|---------------|---------------|---------------------------------|--------------|--------------|
| | | | | Persons | Males | Females | Persons | Males | Females |
| 1 | 2 | 3 | 4 | 5 | 6 | 7 | 8 | 9 | 10 |
| 0113 | MAGARLOD (Total) | 44,416.63 | 24,884 | 115,150 | 57,387 | 57,763 | 15,707 | 7,917 | 7,790 |
| 0113 | MAGARLOD (Rural) | 44,416.63 | 24,884 | 115,150 | 57,387 | 57,763 | 15,707 | 7,917 | 7,790 |
| 0113 | MAGARLOD (Urban) | 0.00 | - | - | - | - | - | - | - |
| RURAL | | | | | | | | | |
| 446901 | Louder | 426.98 | 224 | 969 | 485 | 484 | 121 | 62 | 59 |
| 446902 | Sonewara | 767.44 | 278 | 1,267 | 608 | 659 | 185 | 88 | 97 |
| 446903 | Bhotha | 343.95 | 233 | 1,072 | 532 | 540 | 152 | 79 | 73 |
| 446904 | Borsi | 380.41 | 494 | 2,220 | 1,118 | 1,102 | 300 | 157 | 143 |
| 446905 | Pahanda | 663.18 | 305 | 1,196 | 595 | 601 | 146 | 71 | 75 |
| 446906 | Deogaon | 262.68 | 73 | 305 | 147 | 158 | 33 | 13 | 20 |
| 446907 | Jhajharkera | 341.35 | 207 | 801 | 381 | 420 | 108 | 54 | 54 |
| 446908 | Bhaluchuwa | 157.96 | 85 | 435 | 208 | 227 | 77 | 35 | 42 |
| 446909 | Dhanbuda | 374.96 | 81 | 343 | 162 | 181 | 42 | 23 | 19 |
| 446910 | Kewaradih | 97.92 | 12 | 62 | 30 | 32 | 8 | 3 | 5 |
| 446911 | Sargi | 679.23 | 324 | 1,484 | 734 | 750 | 196 | 96 | 100 |
| 446912 | Rajpur | 790.38 | 331 | 1,571 | 739 | 832 | 225 | 101 | 124 |
| 446913 | Jamli | 477.82 | 186 | 813 | 403 | 410 | 119 | 61 | 58 |
| 446914 | Mohadi | 466.62 | 423 | 1,835 | 923 | 912 | 249 | 122 | 127 |
| 446915 | Beloura | 646.94 | 338 | 1,453 | 740 | 713 | 181 | 100 | 81 |
| 446916 | Sonepairi | 498.06 | 160 | 694 | 354 | 340 | 83 | 49 | 34 |
| 446917 | Baniyatora | 390.15 | 98 | 503 | 256 | 247 | 55 | 28 | 27 |
| 446918 | Mandeli | 172.73 | 140 | 518 | 255 | 263 | 99 | 53 | 46 |
| 446919 | Bakori | 233.20 | 96 | 395 | 197 | 198 | 57 | 31 | 26 |
| 446920 | Pendra | 106.95 | 35 | 159 | 73 | 86 | 23 | 10 | 13 |
| 446921 | Kusumkhuta | 236.39 | 73 | 254 | 131 | 123 | 40 | 20 | 20 |
| 446922 | Birjhuli | 234.27 | 164 | 587 | 301 | 286 | 51 | 22 | 29 |
| 446923 | Bharda | 222.97 | 268 | 1,300 | 655 | 645 | 165 | 88 | 77 |
| 446924 | Paraswani | 439.99 | 293 | 1,298 | 635 | 663 | 171 | 78 | 93 |
| 446925 | Kareli Chhoti | 950.06 | 511 | 2,487 | 1,201 | 1,286 | 299 | 131 | 168 |
| 446926 | Dabha | 604.96 | 317 | 1,431 | 725 | 706 | 185 | 102 | 83 |
| 446927 | Chhipali | 233.40 | 227 | 1,127 | 562 | 565 | 146 | 61 | 85 |
| 446928 | Luge | 265.87 | 177 | 802 | 405 | 397 | 82 | 44 | 38 |
| 446929 | Aroud | 384.12 | 210 | 1,207 | 613 | 594 | 167 | 84 | 83 |
| 446930 | Giroud | 437.38 | 341 | 1,682 | 823 | 859 | 204 | 99 | 105 |
| 446931 | Megha | 707.24 | 846 | 3,861 | 1,947 | 1,914 | 506 | 259 | 247 |
| 446932 | Sounga | 596.86 | 250 | 1,286 | 639 | 647 | 187 | 97 | 90 |
| 446933 | Khairjhiti | 269.12 | 257 | 1,291 | 639 | 652 | 182 | 85 | 97 |
| 446934 | Hardi | 360.03 | 267 | 1,293 | 654 | 639 | 175 | 84 | 91 |
| 446935 | Dhaurabhata | 225.08 | 216 | 956 | 472 | 484 | 141 | 74 | 67 |
| 446936 | Bhotha | 261.38 | 103 | 563 | 279 | 284 | 80 | 38 | 42 |
| 446937 | Karelibadi | 1,577.24 | 1,094 | 5,069 | 2,563 | 2,506 | 663 | 346 | 317 |
| 446938 | Khatti | 313.64 | 167 | 899 | 463 | 436 | 113 | 64 | 49 |
| 446939 | Parsatthi | 341.56 | 291 | 1,548 | 777 | 771 | 224 | 107 | 117 |
| 446940 | Nahardih | 339.88 | 126 | 650 | 340 | 310 | 90 | 45 | 45 |
| 446941 | Chandna | 450.96 | 296 | 1,443 | 747 | 696 | 176 | 97 | 79 |
| 446942 | Chandsur | 437.36 | 299 | 1,455 | 722 | 733 | 223 | 118 | 105 |
| 446943 | Nawagaon | 403.05 | 439 | 1,997 | 1,204 | 793 | 211 | 109 | 102 |
| 446944 | Budeni | 392.39 | 335 | 1,730 | 856 | 874 | 263 | 128 | 135 |
| 446945 | Bhendri | 1,014.88 | 985 | 4,732 | 2,376 | 2,356 | 578 | 316 | 262 |
| 446946 | Parewadih | 502.02 | 147 | 676 | 318 | 358 | 80 | 42 | 38 |
| 446947 | Moharenga | 618.96 | 348 | 1,858 | 930 | 928 | 312 | 160 | 152 |
| 446948 | Hasda | 1,199.48 | 795 | 3,954 | 2,027 | 1,927 | 551 | 284 | 267 |
| 446949 | Kundel | 587.06 | 384 | 1,992 | 994 | 998 | 241 | 115 | 126 |
| 446950 | Motimpur | 350.76 | 242 | 1,357 | 675 | 682 | 188 | 99 | 89 |
| 446951 | Belodi | 438.20 | 232 | 1,290 | 637 | 653 | 193 | 102 | 91 |
| 446952 | Damkadih | 125.74 | 87 | 530 | 271 | 259 | 74 | 37 | 37 |
| 446953 | Khisora | 805.00 | 677 | 3,329 | 1,609 | 1,720 | 487 | 239 | 248 |
| 446954 | Dumarpali | 651.00 | 236 | 1,018 | 491 | 527 | 145 | 69 | 76 |
| 446955 | Dhaurabhata | 369.00 | 333 | 1,581 | 773 | 808 | 205 | 105 | 100 |
| 446956 | Nawagaon | 380.00 | 347 | 1,721 | 856 | 865 | 186 | 89 | 97 |

PRIMARY CENSUS ABSTRACT

CENSUS ABSTRACT
MAGARLOD

| Scheduled Castes population | | | Scheduled Tribes population | | | Literates | | | Name of Village |
|-----------------------------|-------|---------|-----------------------------|--------|---------|-----------|--------|---------|------------------|
| Persons | Males | Females | Persons | Males | Females | Persons | Males | Females | |
| 11 | 12 | 13 | 14 | 15 | 16 | 17 | 18 | 19 | 2 |
| 5,280 | 2,629 | 2,651 | 28,863 | 14,118 | 14,745 | 74,949 | 42,315 | 32,634 | MAGARLOD (Total) |
| 5,280 | 2,629 | 2,651 | 28,863 | 14,118 | 14,745 | 74,949 | 42,315 | 32,634 | MAGARLOD (Rural) |
| - | - | - | - | - | - | - | - | - | MAGARLOD (Urban) |
| | | | | | | | | | RURAL |
| - | - | - | 148 | 66 | 82 | 578 | 331 | 247 | Louder |
| 12 | 6 | 6 | 444 | 215 | 229 | 753 | 414 | 339 | Sonewara |
| 11 | 4 | 7 | 581 | 288 | 293 | 682 | 389 | 293 | Bhotha |
| 85 | 46 | 39 | 244 | 115 | 129 | 1,450 | 839 | 611 | Borsi |
| 22 | 11 | 11 | 321 | 156 | 165 | 803 | 447 | 356 | Pahanda |
| - | - | - | 301 | 145 | 156 | 216 | 123 | 93 | Deogaon |
| 21 | 12 | 9 | 235 | 110 | 125 | 489 | 264 | 225 | Jhajharkera |
| - | - | - | 341 | 162 | 179 | 269 | 146 | 123 | Bhaluchuwa |
| - | - | - | 327 | 153 | 174 | 216 | 117 | 99 | Dhanbuda |
| - | - | - | 54 | 26 | 28 | 44 | 25 | 19 | Kewaradih |
| 29 | 14 | 15 | 433 | 211 | 222 | 1,026 | 587 | 439 | Sargi |
| 48 | 23 | 25 | 388 | 187 | 201 | 1,028 | 565 | 463 | Rajpur |
| 95 | 49 | 46 | 336 | 160 | 176 | 501 | 283 | 218 | Jamli |
| 123 | 60 | 63 | 569 | 276 | 293 | 1,305 | 733 | 572 | Mohadi |
| 23 | 10 | 13 | 508 | 263 | 245 | 931 | 534 | 397 | Beloura |
| 61 | 34 | 27 | 283 | 138 | 145 | 480 | 270 | 210 | Sonepairi |
| - | - | - | 333 | 164 | 169 | 340 | 198 | 142 | Baniyatora |
| 20 | 9 | 11 | 467 | 230 | 237 | 304 | 167 | 137 | Mandeli |
| - | - | - | 161 | 75 | 86 | 261 | 147 | 114 | Bakori |
| - | - | - | 113 | 51 | 62 | 86 | 44 | 42 | Pendra |
| - | - | - | 234 | 120 | 114 | 147 | 93 | 54 | Kusumkhuta |
| 4 | 2 | 2 | 131 | 72 | 59 | 359 | 225 | 134 | Birjhuli |
| - | - | - | 12 | 8 | 4 | 897 | 503 | 394 | Bharda |
| 103 | 48 | 55 | 203 | 101 | 102 | 828 | 473 | 355 | Paraswani |
| 11 | 8 | 3 | 228 | 115 | 113 | 1,661 | 921 | 740 | Kareli Chhoti |
| 156 | 71 | 85 | 96 | 51 | 45 | 928 | 519 | 409 | Dabha |
| - | - | - | 83 | 41 | 42 | 776 | 446 | 330 | Chhipali |
| - | - | - | 44 | 25 | 19 | 539 | 304 | 235 | Luge |
| 13 | 5 | 8 | 28 | 12 | 16 | 781 | 443 | 338 | Aroud |
| 26 | 15 | 11 | 37 | 18 | 19 | 1,163 | 631 | 532 | Giroud |
| 183 | 93 | 90 | 88 | 44 | 44 | 2,690 | 1,521 | 1,169 | Megha |
| 31 | 14 | 17 | 42 | 19 | 23 | 888 | 488 | 400 | Sounga |
| 129 | 64 | 65 | 61 | 28 | 33 | 900 | 500 | 400 | Khairjhiti |
| 64 | 36 | 28 | 137 | 69 | 68 | 833 | 483 | 350 | Hardi |
| 224 | 106 | 118 | - | - | - | 641 | 345 | 296 | Dhaurabhata |
| - | - | - | 143 | 69 | 74 | 334 | 196 | 138 | Bhotha |
| 466 | 234 | 232 | 88 | 41 | 47 | 3,334 | 1,867 | 1,467 | Karelibadi |
| - | - | - | - | - | - | 607 | 342 | 265 | Khatti |
| 48 | 19 | 29 | 52 | 26 | 26 | 1,080 | 600 | 480 | Parsatthi |
| 53 | 29 | 24 | 122 | 62 | 60 | 395 | 246 | 149 | Nahardih |
| 61 | 31 | 30 | 31 | 14 | 17 | 1,049 | 600 | 449 | Chandna |
| - | - | - | 5 | 3 | 2 | 877 | 495 | 382 | Chandsur |
| 25 | 14 | 11 | 131 | 54 | 77 | 1,230 | 816 | 414 | Nawagaon |
| 29 | 18 | 11 | 171 | 78 | 93 | 1,015 | 586 | 429 | Budeni |
| 230 | 113 | 117 | 248 | 126 | 122 | 3,160 | 1,787 | 1,373 | Bhendri |
| - | - | - | 415 | 196 | 219 | 474 | 247 | 227 | Parewadih |
| - | - | - | 313 | 165 | 148 | 1,170 | 662 | 508 | Moharenga |
| 404 | 201 | 203 | 576 | 308 | 268 | 2,690 | 1,523 | 1,167 | Hasda |
| 76 | 37 | 39 | 136 | 70 | 66 | 1,431 | 787 | 644 | Kundel |
| 500 | 246 | 254 | 1 | - | 1 | 936 | 517 | 419 | Motimpur |
| 109 | 48 | 61 | 30 | 16 | 14 | 854 | 470 | 384 | Belodi |
| - | - | - | 168 | 91 | 77 | 335 | 202 | 133 | Damkadih |
| 126 | 65 | 61 | 183 | 87 | 96 | 2,175 | 1,195 | 980 | Khisora |
| 2 | 1 | 1 | 130 | 64 | 66 | 644 | 368 | 276 | Dumarpali |
| - | - | - | 227 | 113 | 114 | 1,085 | 597 | 488 | Dhaurabhata |
| 196 | 108 | 88 | 543 | 267 | 276 | 1,222 | 702 | 520 | Nawagaon |

**VILLAGE PRIMARY
C D Block -**

| Location code number | Name of Village | Illiterates | | | Total workers | | | Main workers | | |
|----------------------------|-------------------------|---------------|---------------|---------------|---------------|---------------|---------------|---------------|---------------|---------------|
| | | Persons | Males | Females | Persons | Males | Females | Persons | Males | Females |
| 1 | 2 | 20 | 21 | 22 | 23 | 24 | 25 | 26 | 27 | 28 |
| 0113 | MAGARLOD (Total) | 40,201 | 15,072 | 25,129 | 59,896 | 32,323 | 27,573 | 45,217 | 26,664 | 18,553 |
| 0113 | MAGARLOD (Rural) | 40,201 | 15,072 | 25,129 | 59,896 | 32,323 | 27,573 | 45,217 | 26,664 | 18,553 |
| 0113 | MAGARLOD (Urban) | - | - | - | - | - | - | - | - | - |
| | RURAL | | | | | | | | | |
| 446901 | Louder | 391 | 154 | 237 | 601 | 306 | 295 | 431 | 246 | 185 |
| 446902 | Sonewara | 514 | 194 | 320 | 662 | 322 | 340 | 176 | 102 | 74 |
| 446903 | Bhotha | 390 | 143 | 247 | 563 | 292 | 271 | 429 | 241 | 188 |
| 446904 | Borsi | 770 | 279 | 491 | 1,250 | 694 | 556 | 650 | 451 | 199 |
| 446905 | Pahanda | 393 | 148 | 245 | 692 | 364 | 328 | 220 | 156 | 64 |
| 446906 | Deogaon | 89 | 24 | 65 | 175 | 88 | 87 | 64 | 55 | 9 |
| 446907 | Jhajharkera | 312 | 117 | 195 | 456 | 231 | 225 | 231 | 154 | 77 |
| 446908 | Bhaluchuwa | 166 | 62 | 104 | 254 | 131 | 123 | 240 | 125 | 115 |
| 446909 | Dhanbuda | 127 | 45 | 82 | 180 | 90 | 90 | 176 | 87 | 89 |
| 446910 | Kewaradih | 18 | 5 | 13 | 42 | 21 | 21 | 30 | 20 | 10 |
| 446911 | Sargi | 458 | 147 | 311 | 884 | 454 | 430 | 708 | 393 | 315 |
| 446912 | Rajpur | 543 | 174 | 369 | 798 | 414 | 384 | 474 | 240 | 234 |
| 446913 | Jamli | 312 | 120 | 192 | 494 | 244 | 250 | 120 | 64 | 56 |
| 446914 | Mohadi | 530 | 190 | 340 | 999 | 524 | 475 | 201 | 156 | 45 |
| 446915 | Beloura | 522 | 206 | 316 | 861 | 453 | 408 | 585 | 354 | 231 |
| 446916 | Sonepairi | 214 | 84 | 130 | 386 | 191 | 195 | 21 | 18 | 3 |
| 446917 | Baniyatora | 163 | 58 | 105 | 268 | 137 | 131 | 150 | 77 | 73 |
| 446918 | Mandeli | 214 | 88 | 126 | 310 | 147 | 163 | 183 | 88 | 95 |
| 446919 | Bakori | 134 | 50 | 84 | 205 | 117 | 88 | 98 | 58 | 40 |
| 446920 | Pendra | 73 | 29 | 44 | 90 | 45 | 45 | 13 | 10 | 3 |
| 446921 | Kusumkhuta | 107 | 38 | 69 | 161 | 86 | 75 | 14 | 11 | 3 |
| 446922 | Birjhuli | 228 | 76 | 152 | 372 | 184 | 188 | 364 | 181 | 183 |
| 446923 | Bharda | 403 | 152 | 251 | 677 | 364 | 313 | 391 | 265 | 126 |
| 446924 | Paraswani | 470 | 162 | 308 | 644 | 342 | 302 | 575 | 317 | 258 |
| 446925 | Kareli Chhoti | 826 | 280 | 546 | 1,152 | 664 | 488 | 1,021 | 639 | 382 |
| 446926 | Dabha | 503 | 206 | 297 | 735 | 421 | 314 | 404 | 267 | 137 |
| 446927 | Chhipali | 351 | 116 | 235 | 646 | 356 | 290 | 408 | 282 | 126 |
| 446928 | Luge | 263 | 101 | 162 | 406 | 235 | 171 | 233 | 190 | 43 |
| 446929 | Aroud | 426 | 170 | 256 | 606 | 350 | 256 | 547 | 333 | 214 |
| 446930 | Giroud | 519 | 192 | 327 | 882 | 459 | 423 | 596 | 402 | 194 |
| 446931 | Megha | 1,171 | 426 | 745 | 1,917 | 1,048 | 869 | 987 | 730 | 257 |
| 446932 | Sounga | 398 | 151 | 247 | 609 | 343 | 266 | 608 | 342 | 266 |
| 446933 | Khairjhiti | 391 | 139 | 252 | 587 | 346 | 241 | 587 | 346 | 241 |
| 446934 | Hardi | 460 | 171 | 289 | 633 | 334 | 299 | 621 | 327 | 294 |
| 446935 | Dhaurabhata | 315 | 127 | 188 | 519 | 266 | 253 | 508 | 261 | 247 |
| 446936 | Bhotha | 229 | 83 | 146 | 325 | 167 | 158 | 318 | 166 | 152 |
| 446937 | Karelibadi | 1,735 | 696 | 1,039 | 2,501 | 1,448 | 1,053 | 2,474 | 1,440 | 1,034 |
| 446938 | Khatti | 292 | 121 | 171 | 464 | 251 | 213 | 424 | 239 | 185 |
| 446939 | Parsatthi | 468 | 177 | 291 | 797 | 434 | 363 | 775 | 415 | 360 |
| 446940 | Nahardih | 255 | 94 | 161 | 289 | 171 | 118 | 270 | 162 | 108 |
| 446941 | Chandna | 394 | 147 | 247 | 698 | 389 | 309 | 694 | 388 | 306 |
| 446942 | Chandsur | 578 | 227 | 351 | 755 | 410 | 345 | 444 | 347 | 97 |
| 446943 | Nawagaon | 767 | 388 | 379 | 605 | 366 | 239 | 496 | 320 | 176 |
| 446944 | Budeni | 715 | 270 | 445 | 842 | 471 | 371 | 817 | 460 | 357 |
| 446945 | Bhendri | 1,572 | 589 | 983 | 2,200 | 1,341 | 859 | 1,798 | 1,183 | 615 |
| 446946 | Parewadih | 202 | 71 | 131 | 412 | 206 | 206 | 219 | 162 | 57 |
| 446947 | Moharenga | 688 | 268 | 420 | 1,048 | 541 | 507 | 734 | 458 | 276 |
| 446948 | Hasda | 1,264 | 504 | 760 | 1,810 | 1,085 | 725 | 1,030 | 738 | 292 |
| 446949 | Kundel | 561 | 207 | 354 | 985 | 523 | 462 | 982 | 523 | 459 |
| 446950 | Motimpur | 421 | 158 | 263 | 558 | 342 | 216 | 460 | 320 | 140 |
| 446951 | Belodi | 436 | 167 | 269 | 599 | 332 | 267 | 599 | 332 | 267 |
| 446952 | Damkadih | 195 | 69 | 126 | 272 | 149 | 123 | 237 | 136 | 101 |
| 446953 | Khisora | 1,154 | 414 | 740 | 1,796 | 926 | 870 | 1,603 | 874 | 729 |
| 446954 | Dumarpali | 374 | 123 | 251 | 537 | 273 | 264 | 535 | 273 | 262 |
| 446955 | Dhaurabhata | 496 | 176 | 320 | 738 | 392 | 346 | 654 | 354 | 300 |
| 446956 | Nawagaon | 499 | 154 | 345 | 863 | 478 | 385 | 732 | 453 | 279 |

PRIMARY CENSUS ABSTRACT

CENSUS ABSTRACT
MAGARLOD

| Industrial category of main workers | | | | | | | | | | | | | Name of Village 2 |
|-------------------------------------|--------|---------|------------------------|--------|---------|----------------------------|-------|---------|---------------|-------|---------|------------------|----------------------|
| Cultivators | | | Agricultural labourers | | | Household industry workers | | | Other workers | | | | |
| Persons | Males | Females | Persons | Males | Females | Persons | Males | Females | Persons | Males | Females | | |
| 29 | 30 | 31 | 32 | 33 | 34 | 35 | 36 | 37 | 38 | 39 | 40 | | |
| 17,125 | 10,887 | 6,238 | 23,155 | 11,921 | 11,234 | 135 | 104 | 31 | 4,802 | 3,752 | 1,050 | MAGARLOD (Total) | |
| 17,125 | 10,887 | 6,238 | 23,155 | 11,921 | 11,234 | 135 | 104 | 31 | 4,802 | 3,752 | 1,050 | MAGARLOD (Rural) | |
| - | - | - | - | - | - | - | - | - | - | - | - | MAGARLOD (Urban) | |
| RURAL | | | | | | | | | | | | | |
| 55 | 39 | 16 | 355 | 190 | 165 | - | - | - | 21 | 17 | 4 | Louder | |
| 26 | 19 | 7 | 121 | 59 | 62 | 1 | 1 | - | 28 | 23 | 5 | Sonewara | |
| 82 | 60 | 22 | 294 | 141 | 153 | 4 | 1 | 3 | 49 | 39 | 10 | Bhotha | |
| 186 | 134 | 52 | 321 | 192 | 129 | 7 | 5 | 2 | 136 | 120 | 16 | Borsi | |
| 66 | 48 | 18 | 129 | 89 | 40 | 1 | 1 | - | 24 | 18 | 6 | Pahanda | |
| 48 | 44 | 4 | 11 | 9 | 2 | - | - | - | 5 | 2 | 3 | Deogaon | |
| 67 | 54 | 13 | 130 | 71 | 59 | 4 | 4 | - | 30 | 25 | 5 | Jhajharkera | |
| 106 | 56 | 50 | 128 | 65 | 63 | - | - | - | 6 | 4 | 2 | Bhaluchuwa | |
| 40 | 21 | 19 | 130 | 61 | 69 | 2 | 2 | - | 4 | 3 | 1 | Dhanbuda | |
| 29 | 19 | 10 | 1 | 1 | - | - | - | - | - | - | - | Kewaradih | |
| 267 | 143 | 124 | 410 | 225 | 185 | - | - | - | 31 | 25 | 6 | Sargi | |
| 136 | 65 | 71 | 281 | 132 | 149 | 2 | 2 | - | 55 | 41 | 14 | Rajpur | |
| 99 | 51 | 48 | 7 | 4 | 3 | - | - | - | 14 | 9 | 5 | Jamli | |
| 32 | 21 | 11 | 4 | 2 | 2 | - | - | - | 165 | 133 | 32 | Mohadi | |
| 259 | 158 | 101 | 267 | 153 | 114 | - | - | - | 59 | 43 | 16 | Beloura | |
| 11 | 10 | 1 | - | - | - | - | - | - | 10 | 8 | 2 | Sonepairi | |
| 105 | 58 | 47 | 31 | 14 | 17 | - | - | - | 14 | 5 | 9 | Baniyatora | |
| 38 | 19 | 19 | 140 | 65 | 75 | - | - | - | 5 | 4 | 1 | Mandeli | |
| 55 | 52 | 3 | 41 | 5 | 36 | - | - | - | 2 | 1 | 1 | Bakori | |
| 11 | 9 | 2 | - | - | - | - | - | - | 2 | 1 | 1 | Pendra | |
| 8 | 8 | - | 1 | - | 1 | - | - | - | 5 | 3 | 2 | Kusumkhuta | |
| 7 | 6 | 1 | 345 | 165 | 180 | - | - | - | 12 | 10 | 2 | Birjhuli | |
| 159 | 121 | 38 | 149 | 69 | 80 | - | - | - | 83 | 75 | 8 | Bharda | |
| 148 | 86 | 62 | 354 | 177 | 177 | 3 | 2 | 1 | 70 | 52 | 18 | Paraswani | |
| 416 | 288 | 128 | 506 | 269 | 237 | 11 | 10 | 1 | 88 | 72 | 16 | Kareli Chhoti | |
| 132 | 102 | 30 | 216 | 121 | 95 | - | - | - | 56 | 44 | 12 | Dabha | |
| 163 | 100 | 63 | 194 | 142 | 52 | - | - | - | 51 | 40 | 11 | Chhipali | |
| 110 | 104 | 6 | 81 | 53 | 28 | - | - | - | 42 | 33 | 9 | Luge | |
| 217 | 131 | 86 | 261 | 140 | 121 | 11 | 11 | - | 58 | 51 | 7 | Aroud | |
| 208 | 165 | 43 | 316 | 181 | 135 | 1 | 1 | - | 71 | 55 | 16 | Giroud | |
| 191 | 154 | 37 | 516 | 338 | 178 | 4 | 3 | 1 | 276 | 235 | 41 | Megha | |
| 179 | 105 | 74 | 379 | 193 | 186 | - | - | - | 50 | 44 | 6 | Sounga | |
| 150 | 108 | 42 | 409 | 213 | 196 | 2 | 2 | - | 26 | 23 | 3 | Khairjhiti | |
| 320 | 168 | 152 | 286 | 149 | 137 | - | - | - | 15 | 10 | 5 | Hardi | |
| 177 | 108 | 69 | 321 | 147 | 174 | - | - | - | 10 | 6 | 4 | Dhaurabhata | |
| 117 | 59 | 58 | 184 | 96 | 88 | - | - | - | 17 | 11 | 6 | Bhotha | |
| 776 | 535 | 241 | 1,564 | 802 | 762 | - | - | - | 134 | 103 | 31 | Karelibadi | |
| 257 | 138 | 119 | 117 | 61 | 56 | - | - | - | 50 | 40 | 10 | Khatti | |
| 377 | 202 | 175 | 319 | 148 | 171 | - | - | - | 79 | 65 | 14 | Parsatthi | |
| 140 | 85 | 55 | 95 | 46 | 49 | - | - | - | 35 | 31 | 4 | Nahardih | |
| 294 | 159 | 135 | 309 | 149 | 160 | - | - | - | 91 | 80 | 11 | Chandna | |
| 225 | 175 | 50 | 115 | 75 | 40 | - | - | - | 104 | 97 | 7 | Chandsur | |
| 138 | 90 | 48 | 237 | 125 | 112 | 8 | 7 | 1 | 113 | 98 | 15 | Nawagaon | |
| 186 | 124 | 62 | 464 | 235 | 229 | 2 | - | 2 | 165 | 101 | 64 | Budeni | |
| 520 | 364 | 156 | 928 | 539 | 389 | 5 | 2 | 3 | 345 | 278 | 67 | Bhendri | |
| 65 | 64 | 1 | 138 | 88 | 50 | - | - | - | 16 | 10 | 6 | Parewadih | |
| 266 | 173 | 93 | 405 | 234 | 171 | - | - | - | 63 | 51 | 12 | Moharenga | |
| 549 | 426 | 123 | 339 | 187 | 152 | 9 | 9 | - | 133 | 116 | 17 | Hasda | |
| 564 | 292 | 272 | 353 | 178 | 175 | 2 | 2 | - | 63 | 51 | 12 | Kundel | |
| 187 | 119 | 68 | 222 | 160 | 62 | - | - | - | 51 | 41 | 10 | Motimpur | |
| 327 | 182 | 145 | 230 | 115 | 115 | 2 | 2 | - | 40 | 33 | 7 | Belodi | |
| 120 | 67 | 53 | 101 | 58 | 43 | - | - | - | 16 | 11 | 5 | Damkadih | |
| 672 | 397 | 275 | 801 | 379 | 422 | 9 | 7 | 2 | 121 | 91 | 30 | Khisora | |
| 321 | 169 | 152 | 198 | 93 | 105 | - | - | - | 16 | 11 | 5 | Dumarpali | |
| 363 | 206 | 157 | 262 | 128 | 134 | 2 | 2 | - | 27 | 18 | 9 | Dhaurabhata | |
| 324 | 270 | 54 | 327 | 117 | 210 | - | - | - | 81 | 66 | 15 | Nawagaon | |

**VILLAGE PRIMARY
C D Block -**

| Location code number | | Industrial category | | | | | | | | |
|----------------------|-------------------------|---------------------|--------------|--------------|--------------|--------------|--------------|------------------------|--------------|--------------|
| | | Marginal workers | | | Cultivators | | | Agricultural labourers | | |
| Name of Village | | Persons | Males | Females | Persons | Males | Females | Persons | Males | Females |
| 1 | 2 | 41 | 42 | 43 | 44 | 45 | 46 | 47 | 48 | 49 |
| 0113 | MAGARLOD (Total) | 14,679 | 5,659 | 9,020 | 2,877 | 1,147 | 1,730 | 11,230 | 4,104 | 7,126 |
| 0113 | MAGARLOD (Rural) | 14,679 | 5,659 | 9,020 | 2,877 | 1,147 | 1,730 | 11,230 | 4,104 | 7,126 |
| 0113 | MAGARLOD (Urban) | - | - | - | - | - | - | - | - | - |
| RURAL | | | | | | | | | | |
| 446901 | Louder | 170 | 60 | 110 | 60 | 16 | 44 | 101 | 38 | 63 |
| 446902 | Sonewara | 486 | 220 | 266 | 56 | 46 | 10 | 426 | 172 | 254 |
| 446903 | Bhotha | 134 | 51 | 83 | 29 | 13 | 16 | 84 | 29 | 55 |
| 446904 | Borsi | 600 | 243 | 357 | 166 | 62 | 104 | 417 | 168 | 249 |
| 446905 | Pahanda | 472 | 208 | 264 | 112 | 51 | 61 | 356 | 153 | 203 |
| 446906 | Deogaon | 111 | 33 | 78 | 26 | 8 | 18 | 85 | 25 | 60 |
| 446907 | Jhajharkera | 225 | 77 | 148 | 60 | 23 | 37 | 165 | 54 | 111 |
| 446908 | Bhaluchua | 14 | 6 | 8 | 3 | 2 | 1 | 11 | 4 | 7 |
| 446909 | Dhanbuda | 4 | 3 | 1 | 3 | 2 | 1 | 1 | 1 | - |
| 446910 | Kewaradih | 12 | 1 | 11 | 10 | 1 | 9 | 2 | - | 2 |
| 446911 | Sargi | 176 | 61 | 115 | 57 | 22 | 35 | 118 | 39 | 79 |
| 446912 | Rajpur | 324 | 174 | 150 | 73 | 51 | 22 | 184 | 56 | 128 |
| 446913 | Jamli | 374 | 180 | 194 | 4 | 1 | 3 | 299 | 117 | 182 |
| 446914 | Mohadi | 798 | 368 | 430 | 326 | 155 | 171 | 423 | 172 | 251 |
| 446915 | Beloura | 276 | 99 | 177 | 64 | 19 | 45 | 210 | 78 | 132 |
| 446916 | Sonepairi | 365 | 173 | 192 | 5 | 2 | 3 | 360 | 171 | 189 |
| 446917 | Baniyatora | 118 | 60 | 58 | 1 | - | 1 | 117 | 60 | 57 |
| 446918 | Mandeli | 127 | 59 | 68 | - | - | - | 127 | 59 | 68 |
| 446919 | Bakori | 107 | 59 | 48 | - | - | - | 107 | 59 | 48 |
| 446920 | Pendra | 77 | 35 | 42 | 12 | 4 | 8 | 65 | 31 | 34 |
| 446921 | Kusumkhuta | 147 | 75 | 72 | 34 | 18 | 16 | 113 | 57 | 56 |
| 446922 | Birjhuli | 8 | 3 | 5 | 1 | 1 | - | 7 | 2 | 5 |
| 446923 | Bharda | 286 | 99 | 187 | 13 | 11 | 2 | 262 | 79 | 183 |
| 446924 | Paraswani | 69 | 25 | 44 | 28 | 8 | 20 | 37 | 15 | 22 |
| 446925 | Kareli Chhoti | 131 | 25 | 106 | 5 | 2 | 3 | 122 | 21 | 101 |
| 446926 | Dabha | 331 | 154 | 177 | 51 | 13 | 38 | 268 | 130 | 138 |
| 446927 | Chhipali | 238 | 74 | 164 | 32 | 14 | 18 | 201 | 57 | 144 |
| 446928 | Luge | 173 | 45 | 128 | 81 | 18 | 63 | 90 | 25 | 65 |
| 446929 | Aroud | 59 | 17 | 42 | 23 | 10 | 13 | 26 | 4 | 22 |
| 446930 | Giroud | 286 | 57 | 229 | 150 | 28 | 122 | 135 | 28 | 107 |
| 446931 | Megha | 930 | 318 | 612 | 131 | 51 | 80 | 760 | 252 | 508 |
| 446932 | Sounga | 1 | 1 | - | - | - | - | - | - | - |
| 446933 | Khairjhiti | - | - | - | - | - | - | - | - | - |
| 446934 | Hardi | 12 | 7 | 5 | 8 | 6 | 2 | 4 | 1 | 3 |
| 446935 | Dhaurabhata | 11 | 5 | 6 | 2 | 1 | 1 | 9 | 4 | 5 |
| 446936 | Bhotha | 7 | 1 | 6 | 2 | 1 | 1 | 4 | - | 4 |
| 446937 | Karelibadi | 27 | 8 | 19 | 4 | 2 | 2 | 22 | 5 | 17 |
| 446938 | Khatti | 40 | 12 | 28 | 20 | 8 | 12 | 19 | 3 | 16 |
| 446939 | Parsatthi | 22 | 19 | 3 | 13 | 12 | 1 | 3 | 2 | 1 |
| 446940 | Nahardih | 19 | 9 | 10 | - | - | - | 17 | 8 | 9 |
| 446941 | Chandna | 4 | 1 | 3 | 2 | 1 | 1 | 2 | - | 2 |
| 446942 | Chandsur | 311 | 63 | 248 | 70 | 12 | 58 | 231 | 42 | 189 |
| 446943 | Nawagaon | 109 | 46 | 63 | 16 | 4 | 12 | 61 | 21 | 40 |
| 446944 | Budeni | 25 | 11 | 14 | 11 | 4 | 7 | 6 | 2 | 4 |
| 446945 | Bhendri | 402 | 158 | 244 | 72 | 25 | 47 | 314 | 125 | 189 |
| 446946 | Parewadih | 193 | 44 | 149 | 17 | 11 | 6 | 176 | 33 | 143 |
| 446947 | Moharenga | 314 | 83 | 231 | 92 | 21 | 71 | 216 | 59 | 157 |
| 446948 | Hasda | 780 | 347 | 433 | 70 | 35 | 35 | 686 | 296 | 390 |
| 446949 | Kundel | 3 | - | 3 | - | - | - | 3 | - | 3 |
| 446950 | Motimpur | 98 | 22 | 76 | 20 | 3 | 17 | 75 | 16 | 59 |
| 446951 | Belodi | - | - | - | - | - | - | - | - | - |
| 446952 | Damkadih | 35 | 13 | 22 | 15 | 6 | 9 | 20 | 7 | 13 |
| 446953 | Khisora | 193 | 52 | 141 | 63 | 19 | 44 | 124 | 32 | 92 |
| 446954 | Dumarpali | 2 | - | 2 | - | - | - | 2 | - | 2 |
| 446955 | Dhaurabhata | 84 | 38 | 46 | - | - | - | 81 | 35 | 46 |
| 446956 | Nawagaon | 131 | 25 | 106 | 27 | 1 | 26 | 102 | 22 | 80 |

PRIMARY CENSUS ABSTRACT

CENSUS ABSTRACT
MAGARLOD

| of marginal workers | | | | | | | | | | Location code number |
|----------------------------|-------|---------|---------------|-------|---------|-------------|--------|---------|------------------|----------------------------|
| Household industry workers | | | Other workers | | | Non-workers | | | Name of Village | |
| Persons | Males | Females | Persons | Males | Females | Persons | Males | Females | | 2 |
| 50 | 51 | 52 | 53 | 54 | 55 | 56 | 57 | 58 | | |
| 48 | 28 | 20 | 524 | 380 | 144 | 55,254 | 25,064 | 30,190 | MAGARLOD (Total) | 0113 |
| 48 | 28 | 20 | 524 | 380 | 144 | 55,254 | 25,064 | 30,190 | MAGARLOD (Rural) | 0113 |
| - | - | - | - | - | - | - | - | - | MAGARLOD (Urban) | 0113 |
| RURAL | | | | | | | | | | |
| - | - | - | 9 | 6 | 3 | 368 | 179 | 189 | Louder | 446901 |
| - | - | - | 4 | 2 | 2 | 605 | 286 | 319 | Sonewara | 446902 |
| 5 | 1 | 4 | 16 | 8 | 8 | 509 | 240 | 269 | Bhotha | 446903 |
| 3 | 3 | - | 14 | 10 | 4 | 970 | 424 | 546 | Borsi | 446904 |
| - | - | - | 4 | 4 | - | 504 | 231 | 273 | Pahanda | 446905 |
| - | - | - | - | - | - | 130 | 59 | 71 | Deogaon | 446906 |
| - | - | - | - | - | - | 345 | 150 | 195 | Jhajharkera | 446907 |
| - | - | - | - | - | - | 181 | 77 | 104 | Bhaluchuwa | 446908 |
| - | - | - | - | - | - | 163 | 72 | 91 | Dhanbuda | 446909 |
| - | - | - | - | - | - | 20 | 9 | 11 | Kewaradih | 446910 |
| - | - | - | 1 | - | 1 | 600 | 280 | 320 | Sargi | 446911 |
| 1 | 1 | - | 66 | 66 | - | 773 | 325 | 448 | Rajpur | 446912 |
| - | - | - | 71 | 62 | 9 | 319 | 159 | 160 | Jamli | 446913 |
| 1 | 1 | - | 48 | 40 | 8 | 836 | 399 | 437 | Mohadi | 446914 |
| - | - | - | 2 | 2 | - | 592 | 287 | 305 | Beloura | 446915 |
| - | - | - | - | - | - | 308 | 163 | 145 | Sonepairi | 446916 |
| - | - | - | - | - | - | 235 | 119 | 116 | Baniyatora | 446917 |
| - | - | - | - | - | - | 208 | 108 | 100 | Mandeli | 446918 |
| - | - | - | - | - | - | 190 | 80 | 110 | Bakori | 446919 |
| - | - | - | - | - | - | 69 | 28 | 41 | Pendra | 446920 |
| - | - | - | - | - | - | 93 | 45 | 48 | Kusumkhuta | 446921 |
| - | - | - | - | - | - | 215 | 117 | 98 | Birjhuli | 446922 |
| - | - | - | 11 | 9 | 2 | 623 | 291 | 332 | Bharda | 446923 |
| - | - | - | 4 | 2 | 2 | 654 | 293 | 361 | Paraswani | 446924 |
| 1 | - | 1 | 3 | 2 | 1 | 1,335 | 537 | 798 | Kareli Chhoti | 446925 |
| 9 | 9 | - | 3 | 2 | 1 | 696 | 304 | 392 | Dabha | 446926 |
| - | - | - | 5 | 3 | 2 | 481 | 206 | 275 | Chhipali | 446927 |
| - | - | - | 2 | 2 | - | 396 | 170 | 226 | Luge | 446928 |
| 1 | - | 1 | 9 | 3 | 6 | 601 | 263 | 338 | Aroud | 446929 |
| - | - | - | 1 | 1 | - | 800 | 364 | 436 | Groud | 446930 |
| 9 | 4 | 5 | 30 | 11 | 19 | 1,944 | 899 | 1,045 | Megha | 446931 |
| - | - | - | 1 | 1 | - | 677 | 296 | 381 | Sounga | 446932 |
| - | - | - | - | - | - | 704 | 293 | 411 | Khairjhiti | 446933 |
| - | - | - | - | - | - | 660 | 320 | 340 | Hardi | 446934 |
| - | - | - | - | - | - | 437 | 206 | 231 | Dhaurabhata | 446935 |
| - | - | - | 1 | - | 1 | 238 | 112 | 126 | Bhotha | 446936 |
| - | - | - | 1 | 1 | - | 2,568 | 1,115 | 1,453 | Karelibadi | 446937 |
| - | - | - | 1 | 1 | - | 435 | 212 | 223 | Khatti | 446938 |
| - | - | - | 6 | 5 | 1 | 751 | 343 | 408 | Parsatthi | 446939 |
| - | - | - | 2 | 1 | 1 | 361 | 169 | 192 | Nahardih | 446940 |
| - | - | - | - | - | - | 745 | 358 | 387 | Chandna | 446941 |
| - | - | - | 10 | 9 | 1 | 700 | 312 | 388 | Chandsur | 446942 |
| 2 | 1 | 1 | 30 | 20 | 10 | 1,392 | 838 | 554 | Nawagaon | 446943 |
| - | - | - | 8 | 5 | 3 | 888 | 385 | 503 | Budeni | 446944 |
| - | - | - | 16 | 8 | 8 | 2,532 | 1,035 | 1,497 | Bhendri | 446945 |
| - | - | - | - | - | - | 264 | 112 | 152 | Parewadih | 446946 |
| 2 | - | 2 | 4 | 3 | 1 | 810 | 389 | 421 | Moharenga | 446947 |
| - | - | - | 24 | 16 | 8 | 2,144 | 942 | 1,202 | Hasda | 446948 |
| - | - | - | - | - | - | 1,007 | 471 | 536 | Kundel | 446949 |
| - | - | - | 3 | 3 | - | 799 | 333 | 466 | Motimpur | 446950 |
| - | - | - | - | - | - | 691 | 305 | 386 | Belodi | 446951 |
| - | - | - | - | - | - | 258 | 122 | 136 | Damkadih | 446952 |
| - | - | - | 6 | 1 | 5 | 1,533 | 683 | 850 | Khisora | 446953 |
| - | - | - | - | - | - | 481 | 218 | 263 | Dumarपालि | 446954 |
| - | - | - | 3 | 3 | - | 843 | 381 | 462 | Dhaurabhata | 446955 |
| - | - | - | 2 | 2 | - | 858 | 378 | 480 | Nawagaon | 446956 |

VILLAGE PRIMARY
C D Block -

| Location code number | Name of Village | Area of Village in hectares | Number of households | Total population (including institutional and houseless population) | | | Population in the age-group 0-6 | | |
|----------------------|-------------------------|-----------------------------|----------------------|---|-------|------------------------|---------------------------------|-------|---------|
| | | | | Persons | Males | Females | Persons | Males | Females |
| 1 | 2 | 3 | 4 | 5 | 6 | 7 | 8 | 9 | 10 |
| 446957 | Bhothidih | 816.40 | 500 | 2,104 | 1,016 | 1,088 | 297 | 137 | 160 |
| 446958 | Rakadih | 590.54 | 460 | 2,286 | 1,145 | 1,141 | 293 | 158 | 135 |
| 446959 | Sankra | 343.72 | 208 | 1,115 | 535 | 580 | 157 | 85 | 72 |
| 446960 | Kamroud | 275.68 | 197 | 1,010 | 497 | 513 | 143 | 70 | 73 |
| 446961 | Charbhata | 197.01 | 93 | 498 | 264 | 234 | 85 | 44 | 41 |
| 446962 | Bodra | 435.53 | 424 | 2,029 | 992 | 1,037 | 260 | 135 | 125 |
| 446963 | Amachani | 281.42 | 158 | 860 | 426 | 434 | 103 | 54 | 49 |
| 446964 | Dudhwara | 392.73 | 297 | 1,232 | 613 | 619 | 181 | 86 | 95 |
| 446965 | Gadadih | 241.29 | 249 | 1,253 | 627 | 626 | 162 | 82 | 80 |
| 446966 | Amlidih | 462.06 | 213 | 967 | 482 | 485 | 134 | 58 | 76 |
| 446967 | Kapalphodi | 410.65 | 338 | 1,586 | 788 | 798 | 212 | 108 | 104 |
| 446968 | Nardha | 384.70 | 152 | 695 | 341 | 354 | 91 | 47 | 44 |
| 446969 | Sukla Bhata | 309.69 | 215 | 1,061 | 541 | 520 | 149 | 69 | 80 |
| 446970 | Korgaon | 391.75 | 162 | 602 | 293 | 309 | 99 | 44 | 55 |
| 446971 | Kulhadikot (Kulharikot) | 224.23 | 137 | 653 | 318 | 335 | 113 | 54 | 59 |
| 446972 | Parsabuda | 460.65 | 270 | 1,043 | 513 | 530 | 144 | 73 | 71 |
| 446973 | Belardona | 288.92 | 288 | 1,347 | 670 | 677 | 166 | 88 | 78 |
| 446974 | Charbhatha (Charbhata) | 218.81 | 29 | 127 | 60 | 67 | 20 | 9 | 11 |
| 446975 | Tendubhatha | 373.49 | 147 | 639 | 325 | 314 | 76 | 44 | 32 |
| 446976 | Rajadera | 148.80 | 71 | 273 | 131 | 142 | 41 | 21 | 20 |
| 446977 | Rengadih | 189.91 | 108 | 365 | 189 | 176 | 42 | 23 | 19 |
| 446978 | Alekhuta | 127.80 | 78 | 289 | 133 | 156 | 42 | 19 | 23 |
| 446979 | Gobra Pathar | 112.72 | 36 | 124 | 61 | 63 | 24 | 13 | 11 |
| 446980 | Madwa Pathra | 147.89 | 80 | 365 | 178 | 187 | 52 | 22 | 30 |
| 446981 | Bendrachuwa | 205.20 | 103 | 344 | 169 | 175 | 63 | 32 | 31 |
| 446982 | Pathar | 333.16 | 79 | 345 | 170 | 175 | 60 | 32 | 28 |
| 446983 | Nirai | 237.20 | 18 | 79 | 39 | 40 | 11 | 4 | 7 |
| 446984 | Mohera | 1,085.32 | 594 | 2,378 | 1,165 | 1,213 | 354 | 171 | 183 |
| 446985 | Saraibhadar | 167.77 | 118 | 393 | 194 | 199 | 47 | 27 | 20 |
| 446986 | Maragaon | 422.16 | 291 | 1,026 | 493 | 533 | 129 | 66 | 63 |
| 446987 | Bhobhla Bahra | 174.22 | 110 | 477 | 232 | 245 | 78 | 32 | 46 |
| 446988 | Khadma Mal | 215.21 | 131 | 532 | 260 | 272 | 81 | 44 | 37 |
| 446989 | Khadma Ryt | 20.37 | | | | | | | |
| | | | | | | -----Un-inhabited----- | | | |
| 446990 | Hatbandh | 189.52 | 82 | 318 | 176 | 142 | 44 | 25 | 19 |
| 446991 | Sonjhari | 242.85 | 115 | 526 | 264 | 262 | 88 | 49 | 39 |
| 446992 | Dhanora | 140.01 | 76 | 305 | 144 | 161 | 52 | 23 | 29 |
| 446993 | Bhandarwadi | 186.92 | 99 | 418 | 198 | 220 | 60 | 27 | 33 |
| 446994 | Kasarwahi | 214.59 | 80 | 366 | 173 | 193 | 58 | 27 | 31 |
| 446995 | Kamaipur | 162.73 | 49 | 193 | 101 | 92 | 32 | 21 | 11 |
| 446996 | Singpur | 522.40 | 369 | 1,502 | 736 | 766 | 211 | 108 | 103 |
| 446997 | Mudkera | 203.06 | 92 | 402 | 184 | 218 | 61 | 30 | 31 |
| 446998 | Anjora | 170.95 | 76 | 309 | 154 | 155 | 51 | 25 | 26 |
| 446999 | Bodal Bahara | 887.25 | 61 | 208 | 101 | 107 | 34 | 20 | 14 |
| 447000 | Mulgaon | 27.09 | 108 | 409 | 195 | 214 | 80 | 40 | 40 |
| 447001 | Sarairukh | 70.99 | 44 | 192 | 101 | 91 | 30 | 15 | 15 |
| 447002 | Giraholadih | 86.45 | 46 | 224 | 113 | 111 | 37 | 23 | 14 |
| 447003 | Pipraud | 144.01 | 46 | 209 | 116 | 93 | 37 | 28 | 9 |
| 447004 | Sonarini Daihuan | 131.07 | 36 | 168 | 86 | 82 | 21 | 10 | 11 |
| 447005 | Budharao | 630.00 | 52 | 246 | 112 | 134 | 34 | 13 | 21 |
| 447006 | Jalkumhi | 1,040.00 | 42 | 185 | 97 | 88 | 38 | 23 | 15 |
| 447007 | Boirgaon | 329.94 | 102 | 402 | 183 | 219 | 61 | 30 | 31 |
| 447008 | Muroomdi | 128.76 | 65 | 274 | 143 | 131 | 44 | 22 | 22 |
| 447009 | Palwadi | 176.05 | 71 | 319 | 157 | 162 | 59 | 26 | 33 |
| 447010 | Sirkatta | 503.77 | 82 | 393 | 185 | 208 | 68 | 30 | 38 |
| 447011 | Rautbhuda | 55.69 | 45 | 186 | 86 | 100 | 29 | 15 | 14 |
| 447012 | Basi Khai | 21.79 | 18 | 90 | 48 | 42 | 17 | 9 | 8 |
| 447013 | Ghotiya Dadar | 384.42 | 18 | 83 | 40 | 43 | 15 | 4 | 11 |
| 447014 | Kekra Kholi | 1,073.11 | 153 | 777 | 384 | 393 | 94 | 50 | 44 |

PRIMARY CENSUS ABSTRACT

CENSUS ABSTRACT
MAGARLOD

| Scheduled Castes population | | | Scheduled Tribes population | | | Literates | | | Name of Village |
|-----------------------------|-------|---------|-----------------------------|-------|---------|-----------|-------|---------|-------------------------|
| Persons | Males | Females | Persons | Males | Females | Persons | Males | Females | |
| 11 | 12 | 13 | 14 | 15 | 16 | 17 | 18 | 19 | 2 |
| 114 | 59 | 55 | 433 | 198 | 235 | 1,279 | 706 | 573 | Bhothidih |
| 101 | 51 | 50 | 397 | 198 | 199 | 1,521 | 857 | 664 | Rakadih |
| - | - | - | 502 | 236 | 266 | 778 | 420 | 358 | Sankra |
| 7 | 5 | 2 | 42 | 21 | 21 | 672 | 369 | 303 | Kamroud |
| 53 | 28 | 25 | - | - | - | 301 | 191 | 110 | Charbhata |
| 24 | 13 | 11 | 340 | 165 | 175 | 1,418 | 768 | 650 | Bodra |
| - | - | - | 183 | 88 | 95 | 599 | 327 | 272 | Amachani |
| 438 | 212 | 226 | 226 | 112 | 114 | 667 | 395 | 272 | Dudhwara |
| 37 | 19 | 18 | 90 | 44 | 46 | 856 | 482 | 374 | Gadadih |
| 10 | 6 | 4 | 564 | 278 | 286 | 652 | 374 | 278 | Amlidih |
| 15 | 6 | 9 | 360 | 173 | 187 | 1,047 | 581 | 466 | Kapalphodi |
| 8 | 4 | 4 | 95 | 48 | 47 | 490 | 281 | 209 | Nardha |
| 158 | 76 | 82 | 547 | 286 | 261 | 683 | 413 | 270 | Sukla Bhata |
| 60 | 27 | 33 | 181 | 86 | 95 | 334 | 192 | 142 | Korgaon |
| - | - | - | 447 | 216 | 231 | 406 | 235 | 171 | Kulhadikot (Kulharikot) |
| 3 | 2 | 1 | 217 | 113 | 104 | 659 | 372 | 287 | Parsabuda |
| 39 | 21 | 18 | 432 | 212 | 220 | 926 | 508 | 418 | Belardona |
| - | - | - | 110 | 52 | 58 | 75 | 43 | 32 | Charbhatha (Charbhata) |
| 27 | 16 | 11 | 305 | 161 | 144 | 405 | 239 | 166 | Tendubhatha |
| 16 | 7 | 9 | 225 | 109 | 116 | 202 | 108 | 94 | Rajadera |
| 8 | 5 | 3 | 198 | 104 | 94 | 265 | 155 | 110 | Rengadih |
| 25 | 11 | 14 | 138 | 56 | 82 | 183 | 101 | 82 | Alekhuta |
| - | - | - | 119 | 58 | 61 | 72 | 42 | 30 | Gobra Pathar |
| - | - | - | 309 | 152 | 157 | 226 | 134 | 92 | Madwa Pathra |
| 37 | 18 | 19 | 202 | 100 | 102 | 191 | 107 | 84 | Bendrachuwa |
| 3 | 2 | 1 | 170 | 80 | 90 | 181 | 107 | 74 | Pathar |
| - | - | - | 79 | 39 | 40 | 35 | 21 | 14 | Nirai |
| 47 | 21 | 26 | 1,685 | 831 | 854 | 1,391 | 790 | 601 | Mohera |
| 8 | 5 | 3 | 321 | 155 | 166 | 240 | 135 | 105 | Saraihadar |
| 9 | 4 | 5 | 638 | 295 | 343 | 620 | 349 | 271 | Maragaon |
| 16 | 9 | 7 | 442 | 212 | 230 | 274 | 161 | 113 | Bhobhla Bahra |
| - | - | - | 418 | 204 | 214 | 322 | 184 | 138 | Khadma Mal |
| -----Un-inhabited----- | | | | | | | | | Khadma Ryt |
| 8 | 7 | 1 | 250 | 133 | 117 | 193 | 126 | 67 | Hatbandh |
| 10 | 5 | 5 | 425 | 214 | 211 | 284 | 170 | 114 | Sonjhari |
| - | - | - | 223 | 101 | 122 | 166 | 96 | 70 | Dhanora |
| - | - | - | 394 | 189 | 205 | 248 | 141 | 107 | Bhandarwadi |
| - | - | - | 322 | 151 | 171 | 200 | 110 | 90 | Kasarwahi |
| 7 | 3 | 4 | 55 | 28 | 27 | 123 | 66 | 57 | Kamaipur |
| 30 | 15 | 15 | 870 | 416 | 454 | 972 | 531 | 441 | Singpur |
| 7 | 3 | 4 | 312 | 143 | 169 | 282 | 136 | 146 | Mudkera |
| 83 | 43 | 40 | 46 | 22 | 24 | 178 | 100 | 78 | Anjora |
| 21 | 9 | 12 | 187 | 92 | 95 | 114 | 61 | 53 | Bodal Bahara |
| 19 | 6 | 13 | 371 | 181 | 190 | 226 | 118 | 108 | Mulgaon |
| 3 | 2 | 1 | 174 | 94 | 80 | 123 | 76 | 47 | Sarairukh |
| - | - | - | 194 | 98 | 96 | 138 | 78 | 60 | Giraholadih |
| - | - | - | 150 | 84 | 66 | 94 | 57 | 37 | Pipraud |
| - | - | - | 153 | 76 | 77 | 86 | 49 | 37 | Sonarin Daihuan |
| 9 | 4 | 5 | 201 | 89 | 112 | 150 | 80 | 70 | Budharao |
| - | - | - | 175 | 90 | 85 | 77 | 48 | 29 | Jalkumhi |
| - | - | - | 350 | 158 | 192 | 225 | 114 | 111 | Boirgaon |
| - | - | - | 244 | 126 | 118 | 149 | 96 | 53 | Muroomdih |
| 1 | 1 | - | 289 | 140 | 149 | 188 | 113 | 75 | Palwadi |
| - | - | - | 263 | 120 | 143 | 220 | 127 | 93 | Sirkatta |
| - | - | - | 175 | 81 | 94 | 106 | 55 | 51 | Rautbhuda |
| - | - | - | 84 | 44 | 40 | 47 | 27 | 20 | Basi Khai |
| - | - | - | 83 | 40 | 43 | 39 | 22 | 17 | Ghotiya Dadar |
| - | - | - | 734 | 362 | 372 | 461 | 248 | 213 | Kekra Kholi |

VILLAGE PRIMARY
C D Block -

| Location code number | Name of Village | Illiterates | | | Total workers | | | Main workers | | |
|----------------------------|-------------------------|-------------|-------|---------|------------------------|-------|---------|--------------|-------|---------|
| | | Persons | Males | Females | Persons | Males | Females | Persons | Males | Females |
| 1 | 2 | 20 | 21 | 22 | 23 | 24 | 25 | 26 | 27 | 28 |
| 446957 | Bhothidih | 825 | 310 | 515 | 1,053 | 555 | 498 | 802 | 454 | 348 |
| 446958 | Rakadih | 765 | 288 | 477 | 1,155 | 605 | 550 | 783 | 436 | 347 |
| 446959 | Sankra | 337 | 115 | 222 | 603 | 305 | 298 | 588 | 297 | 291 |
| 446960 | Kamroud | 338 | 128 | 210 | 488 | 270 | 218 | 476 | 265 | 211 |
| 446961 | Charbhata | 197 | 73 | 124 | 247 | 130 | 117 | 246 | 129 | 117 |
| 446962 | Bodra | 611 | 224 | 387 | 1,029 | 540 | 489 | 805 | 447 | 358 |
| 446963 | Amachani | 261 | 99 | 162 | 413 | 229 | 184 | 345 | 201 | 144 |
| 446964 | Dudhwara | 565 | 218 | 347 | 517 | 303 | 214 | 243 | 142 | 101 |
| 446965 | Gadadih | 397 | 145 | 252 | 622 | 324 | 298 | 546 | 310 | 236 |
| 446966 | Amlidih | 315 | 108 | 207 | 595 | 321 | 274 | 502 | 265 | 237 |
| 446967 | Kapalphodi | 539 | 207 | 332 | 850 | 439 | 411 | 759 | 401 | 358 |
| 446968 | Nardha | 205 | 60 | 145 | 354 | 203 | 151 | 179 | 145 | 34 |
| 446969 | Sukla Bhata | 378 | 128 | 250 | 566 | 303 | 263 | 334 | 239 | 95 |
| 446970 | Korgaon | 268 | 101 | 167 | 239 | 170 | 69 | 237 | 168 | 69 |
| 446971 | Kulhadikot (Kulharikot) | 247 | 83 | 164 | 383 | 194 | 189 | 282 | 162 | 120 |
| 446972 | Parsabuda | 384 | 141 | 243 | 589 | 307 | 282 | 570 | 296 | 274 |
| 446973 | Belardona | 421 | 162 | 259 | 612 | 358 | 254 | 606 | 356 | 250 |
| 446974 | Charbhatha (Charbhata) | 52 | 17 | 35 | 71 | 37 | 34 | 70 | 36 | 34 |
| 446975 | Tendubhatha | 234 | 86 | 148 | 313 | 188 | 125 | 307 | 184 | 123 |
| 446976 | Rajadera | 71 | 23 | 48 | 164 | 86 | 78 | 19 | 14 | 5 |
| 446977 | Rengadih | 100 | 34 | 66 | 229 | 119 | 110 | 53 | 37 | 16 |
| 446978 | Alekhuta | 106 | 32 | 74 | 165 | 76 | 89 | 110 | 58 | 52 |
| 446979 | Gobra Pathar | 52 | 19 | 33 | 74 | 36 | 38 | 19 | 14 | 5 |
| 446980 | Madwa Pathra | 139 | 44 | 95 | 233 | 119 | 114 | 174 | 102 | 72 |
| 446981 | Bendrachuwa | 153 | 62 | 91 | 224 | 115 | 109 | 115 | 63 | 52 |
| 446982 | Pathar | 164 | 63 | 101 | 184 | 94 | 90 | 165 | 87 | 78 |
| 446983 | Nirai | 44 | 18 | 26 | 45 | 23 | 22 | 45 | 23 | 22 |
| 446984 | Mohera | 987 | 375 | 612 | 1,418 | 708 | 710 | 1,376 | 690 | 686 |
| 446985 | Saraibhadar | 153 | 59 | 94 | 229 | 108 | 121 | 183 | 92 | 91 |
| 446986 | Maragaon | 406 | 144 | 262 | 617 | 303 | 314 | 498 | 267 | 231 |
| 446987 | Bhobhla Bahra | 203 | 71 | 132 | 324 | 163 | 161 | 320 | 162 | 158 |
| 446988 | Khadma Mal | 210 | 76 | 134 | 323 | 160 | 163 | 290 | 144 | 146 |
| 446989 | Khadma Ryt | | | | -----Un-inhabited----- | | | | | |
| 446990 | Hatbandh | 125 | 50 | 75 | 205 | 116 | 89 | 202 | 114 | 88 |
| 446991 | Sonjhari | 242 | 94 | 148 | 297 | 156 | 141 | 265 | 149 | 116 |
| 446992 | Dhanora | 139 | 48 | 91 | 198 | 97 | 101 | 73 | 73 | - |
| 446993 | Bhandarwadi | 170 | 57 | 113 | 266 | 133 | 133 | 96 | 90 | 6 |
| 446994 | Kasarwahi | 166 | 63 | 103 | 199 | 105 | 94 | 170 | 101 | 69 |
| 446995 | Kamaipur | 70 | 35 | 35 | 122 | 64 | 58 | 60 | 43 | 17 |
| 446996 | Singpur | 530 | 205 | 325 | 787 | 430 | 357 | 661 | 389 | 272 |
| 446997 | Mudkera | 120 | 48 | 72 | 256 | 125 | 131 | 81 | 61 | 20 |
| 446998 | Anjora | 131 | 54 | 77 | 185 | 92 | 93 | 120 | 83 | 37 |
| 446999 | Bodal Bahara | 94 | 40 | 54 | 116 | 59 | 57 | 27 | 19 | 8 |
| 447000 | Mulgaon | 183 | 77 | 106 | 256 | 128 | 128 | 139 | 71 | 68 |
| 447001 | Sarairukh | 69 | 25 | 44 | 122 | 65 | 57 | 120 | 64 | 56 |
| 447002 | Giraholadih | 86 | 35 | 51 | 135 | 67 | 68 | 132 | 66 | 66 |
| 447003 | Pipraud | 115 | 59 | 56 | 118 | 59 | 59 | 116 | 58 | 58 |
| 447004 | Sonarini Daihuan | 82 | 37 | 45 | 97 | 50 | 47 | 92 | 48 | 44 |
| 447005 | Budharao | 96 | 32 | 64 | 157 | 78 | 79 | 69 | 51 | 18 |
| 447006 | Jalkumhi | 108 | 49 | 59 | 106 | 57 | 49 | 106 | 57 | 49 |
| 447007 | Boirgaon | 177 | 69 | 108 | 258 | 113 | 145 | 240 | 108 | 132 |
| 447008 | Muroomdi | 125 | 47 | 78 | 116 | 85 | 31 | 112 | 81 | 31 |
| 447009 | Palwadi | 131 | 44 | 87 | 175 | 105 | 70 | 175 | 105 | 70 |
| 447010 | Sirkatta | 173 | 58 | 115 | 242 | 117 | 125 | 140 | 81 | 59 |
| 447011 | Rautbhuda | 80 | 31 | 49 | 128 | 63 | 65 | 88 | 58 | 30 |
| 447012 | Basi Khai | 43 | 21 | 22 | 57 | 33 | 24 | 34 | 24 | 10 |
| 447013 | Ghotiya Dadar | 44 | 18 | 26 | 55 | 27 | 28 | 48 | 23 | 25 |
| 447014 | Kekra Kholi | 316 | 136 | 180 | 505 | 250 | 255 | 445 | 230 | 215 |

PRIMARY CENSUS ABSTRACT

**CENSUS ABSTRACT
MAGARLOD**

| Industrial category of main workers | | | | | | | | | | | | | Name of Village 2 |
|-------------------------------------|-------|---------|------------------------|-------|---------|---------|-------|---------|---------------|-------|---------|-------------------------|----------------------|
| Cultivators | | | Household industry | | | | | | Other workers | | | | |
| | | | Agricultural labourers | | | workers | | | | | | | |
| Persons | Males | Females | Persons | Males | Females | Persons | Males | Females | Persons | Males | Females | | |
| 29 | 30 | 31 | 32 | 33 | 34 | 35 | 36 | 37 | 38 | 39 | 40 | | |
| 278 | 175 | 103 | 412 | 193 | 219 | 8 | 4 | 4 | 104 | 82 | 22 | Bhothidih | |
| 432 | 238 | 194 | 255 | 128 | 127 | 5 | 2 | 3 | 91 | 68 | 23 | Rakadih | |
| 323 | 165 | 158 | 203 | 84 | 119 | 2 | 2 | - | 60 | 46 | 14 | Sankra | |
| 235 | 136 | 99 | 186 | 90 | 96 | - | - | - | 55 | 39 | 16 | Kamroud | |
| 183 | 98 | 85 | 46 | 20 | 26 | 4 | 3 | 1 | 13 | 8 | 5 | Charbhata | |
| 536 | 308 | 228 | 219 | 98 | 121 | - | - | - | 50 | 41 | 9 | Bodra | |
| 194 | 104 | 90 | 90 | 49 | 41 | - | - | - | 61 | 48 | 13 | Amachani | |
| 54 | 53 | 1 | 169 | 75 | 94 | - | - | - | 20 | 14 | 6 | Dudhwara | |
| 173 | 106 | 67 | 309 | 146 | 163 | 7 | 7 | - | 57 | 51 | 6 | Gadadih | |
| 391 | 188 | 203 | 47 | 24 | 23 | - | - | - | 64 | 53 | 11 | Amlidih | |
| 404 | 210 | 194 | 268 | 123 | 145 | - | - | - | 87 | 68 | 19 | Kapalphodi | |
| 78 | 71 | 7 | 84 | 63 | 21 | - | - | - | 17 | 11 | 6 | Nardha | |
| 111 | 104 | 7 | 182 | 102 | 80 | 2 | 1 | 1 | 39 | 32 | 7 | Sukla Bhata | |
| 67 | 62 | 5 | 150 | 92 | 58 | - | - | - | 20 | 14 | 6 | Korgaon | |
| 73 | 45 | 28 | 188 | 100 | 88 | 1 | 1 | - | 20 | 16 | 4 | Kulhadikot (Kulharikot) | |
| 75 | 37 | 38 | 471 | 244 | 227 | - | - | - | 24 | 15 | 9 | Parsabuda | |
| 78 | 69 | 9 | 482 | 251 | 231 | 2 | 2 | - | 44 | 34 | 10 | Belardona | |
| 33 | 20 | 13 | 35 | 16 | 19 | - | - | - | 2 | - | 2 | Charbhatha (Charbhata) | |
| 142 | 86 | 56 | 144 | 82 | 62 | - | - | - | 21 | 16 | 5 | Tendubhatha | |
| 9 | 8 | 1 | 4 | 3 | 1 | - | - | - | 6 | 3 | 3 | Rajadera | |
| 10 | 10 | - | 35 | 22 | 13 | - | - | - | 8 | 5 | 3 | Rengadih | |
| 30 | 19 | 11 | 63 | 30 | 33 | 1 | - | 1 | 16 | 9 | 7 | Alekhuta | |
| 13 | 9 | 4 | 4 | 3 | 1 | - | - | - | 2 | 2 | - | Gobra Pathar | |
| 79 | 50 | 29 | 81 | 43 | 38 | - | - | - | 14 | 9 | 5 | Madwa Pathra | |
| 72 | 38 | 34 | 33 | 17 | 16 | - | - | - | 10 | 8 | 2 | Bendrachuwa | |
| 33 | 18 | 15 | 124 | 65 | 59 | - | - | - | 8 | 4 | 4 | Pathar | |
| 40 | 21 | 19 | 5 | 2 | 3 | - | - | - | - | - | - | Nirai | |
| 224 | 135 | 89 | 1,126 | 537 | 589 | - | - | - | 26 | 18 | 8 | Mohera | |
| 48 | 25 | 23 | 129 | 64 | 65 | - | - | - | 6 | 3 | 3 | Saraihbadar | |
| 182 | 106 | 76 | 286 | 141 | 145 | 2 | 1 | 1 | 28 | 19 | 9 | Maragaon | |
| 79 | 45 | 34 | 230 | 113 | 117 | - | - | - | 11 | 4 | 7 | Bhobhla Bahra | |
| 19 | 19 | - | 254 | 113 | 141 | - | - | - | 17 | 12 | 5 | Khadma Mal | |
| -----Un-inhabited----- | | | | | | | | | | | | | |
| 26 | 21 | 5 | 102 | 46 | 56 | - | - | - | 74 | 47 | 27 | Hatbandh | |
| 80 | 62 | 18 | 149 | 56 | 93 | 2 | 2 | - | 34 | 29 | 5 | Sonjhari | |
| 66 | 66 | - | 3 | 3 | - | - | - | - | 4 | 4 | - | Dhanora | |
| 75 | 75 | - | 15 | 13 | 2 | - | - | - | 6 | 2 | 4 | Bhandarwadi | |
| 45 | 34 | 11 | 107 | 55 | 52 | 1 | 1 | - | 17 | 11 | 6 | Kasarwahi | |
| 30 | 22 | 8 | 16 | 11 | 5 | - | - | - | 14 | 10 | 4 | Kamaipur | |
| 107 | 71 | 36 | 392 | 197 | 195 | 1 | 1 | - | 161 | 120 | 41 | Singpur | |
| 60 | 49 | 11 | 10 | 3 | 7 | - | - | - | 11 | 9 | 2 | Mudkera | |
| 64 | 46 | 18 | 42 | 27 | 15 | - | - | - | 14 | 10 | 4 | Anjora | |
| 11 | 7 | 4 | 8 | 6 | 2 | - | - | - | 8 | 6 | 2 | Bodal Bahara | |
| 120 | 61 | 59 | 9 | 4 | 5 | - | - | - | 10 | 6 | 4 | Mulgaon | |
| 14 | 7 | 7 | 100 | 54 | 46 | - | - | - | 6 | 3 | 3 | Sarairukh | |
| 18 | 17 | 1 | 107 | 46 | 61 | - | - | - | 7 | 3 | 4 | Giraholadih | |
| 25 | 13 | 12 | 89 | 44 | 45 | - | - | - | 2 | 1 | 1 | Pipraud | |
| 26 | 14 | 12 | 66 | 34 | 32 | - | - | - | - | - | - | Sonarin Daihuan | |
| 22 | 20 | 2 | 37 | 24 | 13 | - | - | - | 10 | 7 | 3 | Budharao | |
| 24 | 18 | 6 | 80 | 37 | 43 | - | - | - | 2 | 2 | - | Jalkumhi | |
| 66 | 22 | 44 | 161 | 79 | 82 | - | - | - | 13 | 7 | 6 | Boirgaon | |
| 66 | 61 | 5 | 28 | 10 | 18 | 5 | 1 | 4 | 13 | 9 | 4 | Muroomdih | |
| 74 | 72 | 2 | 71 | 11 | 60 | - | - | - | 30 | 22 | 8 | Palwadi | |
| 36 | 21 | 15 | 99 | 58 | 41 | - | - | - | 5 | 2 | 3 | Sirkatta | |
| 80 | 56 | 24 | 7 | 2 | 5 | - | - | - | 1 | - | 1 | Rautbhuda | |
| 1 | 1 | - | 28 | 21 | 7 | - | - | - | 5 | 2 | 3 | Basi Khai | |
| 10 | 6 | 4 | 36 | 17 | 19 | - | - | - | 2 | - | 2 | Ghotiya Dadar | |
| 190 | 137 | 53 | 236 | 82 | 154 | - | - | - | 19 | 11 | 8 | Kekra Kholi | |

VILLAGE PRIMARY
C D Block -

| Location code number | Name of Village | Industrial category | | | | | | | | |
|----------------------------|-------------------------|------------------------|-------|---------|-------------|-------|---------|------------------------|-------|---------|
| | | Marginal workers | | | Cultivators | | | Agricultural labourers | | |
| | | Persons | Males | Females | Persons | Males | Females | Persons | Males | Females |
| 1 | 2 | 41 | 42 | 43 | 44 | 45 | 46 | 47 | 48 | 49 |
| 446957 | Bhothidih | 251 | 101 | 150 | 62 | 21 | 41 | 167 | 63 | 104 |
| 446958 | Rakadih | 372 | 169 | 203 | 106 | 43 | 63 | 260 | 121 | 139 |
| 446959 | Sankra | 15 | 8 | 7 | - | - | - | 4 | 1 | 3 |
| 446960 | Kamroud | 12 | 5 | 7 | - | - | - | 12 | 5 | 7 |
| 446961 | Charbhata | 1 | 1 | - | - | - | - | - | - | - |
| 446962 | Bodra | 224 | 93 | 131 | 36 | 13 | 23 | 182 | 75 | 107 |
| 446963 | Amachani | 68 | 28 | 40 | 27 | 8 | 19 | 41 | 20 | 21 |
| 446964 | Dudhwara | 274 | 161 | 113 | 74 | 68 | 6 | 200 | 93 | 107 |
| 446965 | Gadadih | 76 | 14 | 62 | 1 | - | 1 | 75 | 14 | 61 |
| 446966 | Amlidih | 93 | 56 | 37 | 56 | 35 | 21 | 36 | 20 | 16 |
| 446967 | Kapalphodi | 91 | 38 | 53 | 20 | 9 | 11 | 70 | 28 | 42 |
| 446968 | Nardha | 175 | 58 | 117 | 23 | 2 | 21 | 152 | 56 | 96 |
| 446969 | Sukla Bhata | 232 | 64 | 168 | 14 | 9 | 5 | 216 | 54 | 162 |
| 446970 | Korgaon | 2 | 2 | - | - | - | - | - | - | - |
| 446971 | Kulhadikot (Kulharikot) | 101 | 32 | 69 | 27 | 8 | 19 | 73 | 23 | 50 |
| 446972 | Parsabuda | 19 | 11 | 8 | 6 | 3 | 3 | 11 | 6 | 5 |
| 446973 | Belardona | 6 | 2 | 4 | - | - | - | 5 | 1 | 4 |
| 446974 | Charbhatha (Charbhata) | 1 | 1 | - | - | - | - | 1 | 1 | - |
| 446975 | Tendubhatha | 6 | 4 | 2 | - | - | - | 6 | 4 | 2 |
| 446976 | Rajadera | 145 | 72 | 73 | 2 | 1 | 1 | 143 | 71 | 72 |
| 446977 | Rengadih | 176 | 82 | 94 | 2 | 1 | 1 | 174 | 81 | 93 |
| 446978 | Alekhuta | 55 | 18 | 37 | 11 | 2 | 9 | 35 | 12 | 23 |
| 446979 | Gobra Pathar | 55 | 22 | 33 | 11 | 3 | 8 | 44 | 19 | 25 |
| 446980 | Madwa Pathra | 59 | 17 | 42 | 17 | 6 | 11 | 42 | 11 | 31 |
| 446981 | Bendrachuwa | 109 | 52 | 57 | 25 | 13 | 12 | 84 | 39 | 45 |
| 446982 | Pathar | 19 | 7 | 12 | 4 | 1 | 3 | 14 | 5 | 9 |
| 446983 | Nirai | - | - | - | - | - | - | - | - | - |
| 446984 | Mohera | 42 | 18 | 24 | 1 | 1 | - | 41 | 17 | 24 |
| 446985 | Saraibhadar | 46 | 16 | 30 | 2 | - | 2 | 43 | 15 | 28 |
| 446986 | Maragaon | 119 | 36 | 83 | 8 | 8 | - | 110 | 27 | 83 |
| 446987 | Bhobhla Bahra | 4 | 1 | 3 | - | - | - | 3 | 1 | 2 |
| 446988 | Khadma Mal | 33 | 16 | 17 | - | - | - | 25 | 13 | 12 |
| 446989 | Khadma Ryt | -----Un-inhabited----- | | | | | | | | |
| 446990 | Hatbandh | 3 | 2 | 1 | - | - | - | - | - | - |
| 446991 | Sonjhari | 32 | 7 | 25 | - | - | - | 32 | 7 | 25 |
| 446992 | Dhanora | 125 | 24 | 101 | 1 | - | 1 | 124 | 24 | 100 |
| 446993 | Bhandarwadi | 170 | 43 | 127 | - | - | - | 165 | 43 | 122 |
| 446994 | Kasarwahi | 29 | 4 | 25 | 13 | 2 | 11 | 15 | 2 | 13 |
| 446995 | Kamaipur | 62 | 21 | 41 | 6 | 1 | 5 | 56 | 20 | 36 |
| 446996 | Singpur | 126 | 41 | 85 | 33 | 12 | 21 | 86 | 26 | 60 |
| 446997 | Mudkera | 175 | 64 | 111 | 3 | - | 3 | 163 | 57 | 106 |
| 446998 | Anjora | 65 | 9 | 56 | 30 | 4 | 26 | 31 | 5 | 26 |
| 446999 | Bodal Bahara | 89 | 40 | 49 | 14 | 6 | 8 | 71 | 32 | 39 |
| 447000 | Mulgaon | 117 | 57 | 60 | 58 | 30 | 28 | 59 | 27 | 32 |
| 447001 | Sarairukh | 2 | 1 | 1 | 1 | - | 1 | 1 | 1 | - |
| 447002 | Giraholadih | 3 | 1 | 2 | 3 | 1 | 2 | - | - | - |
| 447003 | Pipraud | 2 | 1 | 1 | - | - | - | 2 | 1 | 1 |
| 447004 | Sonarin Daihuan | 5 | 2 | 3 | 3 | 2 | 1 | 2 | - | 2 |
| 447005 | Budharao | 88 | 27 | 61 | 2 | 1 | 1 | 86 | 26 | 60 |
| 447006 | Jalkumhi | - | - | - | - | - | - | - | - | - |
| 447007 | Boirgaon | 18 | 5 | 13 | 6 | 1 | 5 | 12 | 4 | 8 |
| 447008 | Muroomdi | 4 | 4 | - | 1 | 1 | - | - | - | - |
| 447009 | Palwadi | - | - | - | - | - | - | - | - | - |
| 447010 | Sirkatta | 102 | 36 | 66 | 3 | - | 3 | 98 | 35 | 63 |
| 447011 | Rautbhuda | 40 | 5 | 35 | 17 | 3 | 14 | 22 | 2 | 20 |
| 447012 | Basi Khai | 23 | 9 | 14 | 5 | 3 | 2 | 18 | 6 | 12 |
| 447013 | Ghotiya Dadar | 7 | 4 | 3 | 2 | 1 | 1 | 5 | 3 | 2 |
| 447014 | Kekra Kholi | 60 | 20 | 40 | 1 | - | 1 | 57 | 18 | 39 |

PRIMARY CENSUS ABSTRACT

CENSUS ABSTRACT
MAGARLOD

| of marginal workers | | | | | | | | | | Location code number |
|----------------------------|-------|---------|---------------|-------|---------|-------------|-------|---------|-------------------------|----------------------------|
| Household industry workers | | | Other workers | | | Non-workers | | | Name of Village | |
| Persons | Males | Females | Persons | Males | Females | Persons | Males | Females | | |
| 50 | 51 | 52 | 53 | 54 | 55 | 56 | 57 | 58 | 2 | 1 |
| 1 | 1 | - | 21 | 16 | 5 | 1,051 | 461 | 590 | Bhothidih | 446957 |
| - | - | - | 6 | 5 | 1 | 1,131 | 540 | 591 | Rakadih | 446958 |
| - | - | - | 11 | 7 | 4 | 512 | 230 | 282 | Sankra | 446959 |
| - | - | - | - | - | - | 522 | 227 | 295 | Kamroud | 446960 |
| - | - | - | 1 | 1 | - | 251 | 134 | 117 | Charbhata | 446961 |
| - | - | - | 6 | 5 | 1 | 1,000 | 452 | 548 | Bodra | 446962 |
| - | - | - | - | - | - | 447 | 197 | 250 | Amachani | 446963 |
| - | - | - | - | - | - | 715 | 310 | 405 | Dudhwara | 446964 |
| - | - | - | - | - | - | 631 | 303 | 328 | Gadadih | 446965 |
| - | - | - | 1 | 1 | - | 372 | 161 | 211 | Amlidih | 446966 |
| - | - | - | 1 | 1 | - | 736 | 349 | 387 | Kapalphodi | 446967 |
| - | - | - | - | - | - | 341 | 138 | 203 | Nardha | 446968 |
| - | - | - | 2 | 1 | 1 | 495 | 238 | 257 | Sukla Bhata | 446969 |
| - | - | - | 2 | 2 | - | 363 | 123 | 240 | Korgaon | 446970 |
| - | - | - | 1 | 1 | - | 270 | 124 | 146 | Kulhadikot (Kulharikot) | 446971 |
| - | - | - | 2 | 2 | - | 454 | 206 | 248 | Parsabuda | 446972 |
| - | - | - | 1 | 1 | - | 735 | 312 | 423 | Belardona | 446973 |
| - | - | - | - | - | - | 56 | 23 | 33 | Charbhatha (Charbhata) | 446974 |
| - | - | - | - | - | - | 326 | 137 | 189 | Tendubhatha | 446975 |
| - | - | - | - | - | - | 109 | 45 | 64 | Rajadera | 446976 |
| - | - | - | - | - | - | 136 | 70 | 66 | Rengadih | 446977 |
| 2 | 1 | 1 | 7 | 3 | 4 | 124 | 57 | 67 | Alekhuta | 446978 |
| - | - | - | - | - | - | 50 | 25 | 25 | Gobra Pathar | 446979 |
| - | - | - | - | - | - | 132 | 59 | 73 | Madwa Pathra | 446980 |
| - | - | - | - | - | - | 120 | 54 | 66 | Bendrachuwa | 446981 |
| - | - | - | 1 | 1 | - | 161 | 76 | 85 | Pathar | 446982 |
| - | - | - | - | - | - | 34 | 16 | 18 | Nirai | 446983 |
| - | - | - | - | - | - | 960 | 457 | 503 | Mohera | 446984 |
| - | - | - | 1 | 1 | - | 164 | 86 | 78 | Saraibhadar | 446985 |
| - | - | - | 1 | 1 | - | 409 | 190 | 219 | Maragaon | 446986 |
| - | - | - | 1 | - | 1 | 153 | 69 | 84 | Bhobhla Bahra | 446987 |
| 2 | 1 | 1 | 6 | 2 | 4 | 209 | 100 | 109 | Khadma Mal | 446988 |
| -----Un-inhabited----- | | | | | | | | | | |
| - | - | - | 3 | 2 | 1 | 113 | 60 | 53 | Hatbandh | 446990 |
| - | - | - | - | - | - | 229 | 108 | 121 | Sonjhari | 446991 |
| - | - | - | - | - | - | 107 | 47 | 60 | Dhanora | 446992 |
| - | - | - | 5 | - | 5 | 152 | 65 | 87 | Bhandarwadi | 446993 |
| 1 | - | 1 | - | - | - | 167 | 68 | 99 | Kasarwahi | 446994 |
| - | - | - | - | - | - | 71 | 37 | 34 | Kamaipur | 446995 |
| 2 | - | 2 | 5 | 3 | 2 | 715 | 306 | 409 | Singpur | 446996 |
| 5 | 5 | - | 4 | 2 | 2 | 146 | 59 | 87 | Mudkera | 446997 |
| - | - | - | 4 | - | 4 | 124 | 62 | 62 | Anjora | 446998 |
| 1 | - | 1 | 3 | 2 | 1 | 92 | 42 | 50 | Bodal Bahara | 446999 |
| - | - | - | - | - | - | 153 | 67 | 86 | Mulgaon | 447000 |
| - | - | - | - | - | - | 70 | 36 | 34 | Sarairukh | 447001 |
| - | - | - | - | - | - | 89 | 46 | 43 | Giraholadih | 447002 |
| - | - | - | - | - | - | 91 | 57 | 34 | Pipraud | 447003 |
| - | - | - | - | - | - | 71 | 36 | 35 | Sonarin Daihuan | 447004 |
| - | - | - | - | - | - | 89 | 34 | 55 | Budharao | 447005 |
| - | - | - | - | - | - | 79 | 40 | 39 | Jalkumhi | 447006 |
| - | - | - | - | - | - | 144 | 70 | 74 | Boirgaon | 447007 |
| - | - | - | 3 | 3 | - | 158 | 58 | 100 | Muroomdih | 447008 |
| - | - | - | - | - | - | 144 | 52 | 92 | Palwadi | 447009 |
| - | - | - | 1 | 1 | - | 151 | 68 | 83 | Sirkatta | 447010 |
| - | - | - | 1 | - | 1 | 58 | 23 | 35 | Rautbhuda | 447011 |
| - | - | - | - | - | - | 33 | 15 | 18 | Basi Khai | 447012 |
| - | - | - | - | - | - | 28 | 13 | 15 | Ghotiya Dadar | 447013 |
| - | - | - | 2 | 2 | - | 272 | 134 | 138 | Kekra Kholi | 447014 |

VILLAGE PRIMARY
C D Block -

| Location code number | Name of Village | Area of Village in hectares | Number of households | Total population (including institutional and houseless population) | | | Population in the age-group 0-6 | | |
|----------------------|-----------------------------|-----------------------------|----------------------|---|---------------|---------------|---------------------------------|---------------|---------------|
| | | | | Persons | Males | Females | Persons | Males | Females |
| 1 | 2 | 3 | 4 | 5 | 6 | 7 | 8 | 9 | 10 |
| 0114 | SIHWA(NAGRI) (Total) | 64,359.01 | 38,251 | 166,197 | 81,908 | 84,289 | 21,753 | 10,964 | 10,789 |
| 0114 | SIHWA(NAGRI) (Rural) | 64,359.01 | 38,251 | 166,197 | 81,908 | 84,289 | 21,753 | 10,964 | 10,789 |
| 0114 | SIHWA(NAGRI) (Urban) | 0.00 | - | - | - | - | - | - | - |
| | RURAL | | | | | | | | |
| 447173 | Dargahan | 421.34 | 330 | 1,583 | 787 | 796 | 221 | 107 | 114 |
| 447174 | Saloni | 602.98 | 452 | 1,994 | 939 | 1,055 | 263 | 138 | 125 |
| 447175 | Chhuhi | 265.45 | 428 | 1,811 | 892 | 919 | 183 | 92 | 91 |
| 447176 | Salhebhat | 265.45 | 182 | 814 | 409 | 405 | 90 | 45 | 45 |
| 447177 | Patharridih | 96.24 | 32 | 144 | 69 | 75 | 25 | 13 | 12 |
| 447178 | Kantakurri | 337.21 | 114 | 517 | 262 | 255 | 68 | 32 | 36 |
| 447179 | Siraudkhurd | 201.84 | 98 | 482 | 253 | 229 | 72 | 41 | 31 |
| 447180 | Siraud Kalan | 131.16 | 16 | 56 | 27 | 29 | 8 | 3 | 5 |
| 447181 | Banbagaud | 241.19 | 227 | 1,004 | 494 | 510 | 147 | 66 | 81 |
| 447182 | Jarha Khar | 148.63 | 68 | 275 | 130 | 145 | 35 | 15 | 20 |
| 447183 | Kurridih | 127.76 | 165 | 721 | 338 | 383 | 102 | 46 | 56 |
| 447184 | Piparchhedi | 236.23 | 125 | 464 | 223 | 241 | 62 | 30 | 32 |
| 447185 | Barbandha | 277.18 | 157 | 696 | 342 | 354 | 88 | 39 | 49 |
| 447186 | Siyadehi | 206.13 | 221 | 879 | 418 | 461 | 116 | 68 | 48 |
| 447187 | Mohlai | 227.18 | 90 | 421 | 207 | 214 | 66 | 32 | 34 |
| 447188 | Makardona | 220.91 | 272 | 1,180 | 551 | 629 | 151 | 68 | 83 |
| 447189 | Kukrel | 229.51 | 367 | 1,666 | 861 | 805 | 187 | 99 | 88 |
| 447190 | Banraud | 258.31 | 92 | 420 | 215 | 205 | 46 | 23 | 23 |
| 447191 | Mardapoti | 131.64 | 100 | 355 | 169 | 186 | 37 | 17 | 20 |
| 447192 | Kumhada | 154.86 | 90 | 369 | 170 | 199 | 49 | 19 | 30 |
| 447193 | Jhuratarai | 169.58 | 141 | 568 | 267 | 301 | 91 | 45 | 46 |
| 447194 | Kotarwahi | 209.50 | 93 | 370 | 176 | 194 | 49 | 26 | 23 |
| 447195 | Chhalkani | 151.63 | 70 | 239 | 102 | 137 | 45 | 14 | 31 |
| 447196 | Magaud | 88.39 | 60 | 215 | 106 | 109 | 33 | 16 | 17 |
| 447197 | Pardhi | 84.58 | 36 | 128 | 65 | 63 | 29 | 15 | 14 |
| 447198 | Korra | 120.77 | 87 | 402 | 187 | 215 | 74 | 37 | 37 |
| 447199 | Keregaon | 83.01 | 128 | 478 | 235 | 243 | 57 | 28 | 29 |
| 447200 | Bhothapara | 185.83 | 161 | 681 | 317 | 364 | 88 | 39 | 49 |
| 447201 | Nathukona | 63.02 | 30 | 140 | 71 | 69 | 18 | 12 | 6 |
| 447202 | Raipara | 214.69 | 128 | 574 | 277 | 297 | 86 | 43 | 43 |
| 447203 | Barkona | 57.21 | 40 | 178 | 93 | 85 | 16 | 9 | 7 |
| 447204 | Amlipara | 121.12 | 89 | 395 | 196 | 199 | 46 | 23 | 23 |
| 447205 | Chhindbharri | 215.08 | 82 | 397 | 206 | 191 | 44 | 23 | 21 |
| 447206 | Chanagaon | 245.81 | 196 | 936 | 466 | 470 | 100 | 51 | 49 |
| 447207 | Siyarinala | 295.32 | 196 | 894 | 453 | 441 | 101 | 50 | 51 |
| 447208 | Bagroomnala | 199.86 | 107 | 417 | 201 | 216 | 69 | 34 | 35 |
| 447209 | Bijapur (Ryt) | 359.88 | 115 | 549 | 263 | 286 | 78 | 39 | 39 |
| 447210 | Hitali | 296.42 | 103 | 427 | 198 | 229 | 49 | 24 | 25 |
| 447211 | Gondlanala | 187.84 | 141 | 589 | 289 | 300 | 90 | 45 | 45 |
| 447212 | Gendra | 225.82 | 118 | 466 | 235 | 231 | 47 | 26 | 21 |
| 447213 | Gattasilli | 638.25 | 542 | 2,078 | 995 | 1,083 | 268 | 129 | 139 |
| 447214 | Kumhdakot | 130.06 | 57 | 273 | 133 | 140 | 39 | 18 | 21 |
| 447215 | Amdi | 162.18 | 78 | 378 | 179 | 199 | 58 | 25 | 33 |
| 447216 | Karaiha | 394.50 | 203 | 922 | 469 | 453 | 106 | 47 | 59 |
| 447217 | Chiwarri (Ryt) | 76.12 | 11 | 51 | 27 | 24 | 3 | 2 | 1 |
| 447218 | Chiwarri Mal | 247.49 | 138 | 594 | 271 | 323 | 84 | 40 | 44 |
| 447219 | Sankra | 179.24 | 97 | 417 | 193 | 224 | 64 | 27 | 37 |
| 447220 | Arjuni | 195.78 | 131 | 561 | 306 | 255 | 79 | 55 | 24 |
| 447221 | Korremuda | 178.69 | 95 | 416 | 208 | 208 | 49 | 29 | 20 |
| 447222 | Murumtara | 243.53 | 100 | 455 | 225 | 230 | 55 | 28 | 27 |
| 447223 | Kurmiya | 213.93 | 96 | 406 | 204 | 202 | 64 | 32 | 32 |
| 447224 | Ghotgaon | 287.88 | 168 | 776 | 374 | 402 | 101 | 54 | 47 |
| 447225 | Rajpur | 496.66 | 332 | 1,657 | 825 | 832 | 222 | 113 | 109 |
| 447226 | Batanharra | 289.79 | 143 | 649 | 306 | 343 | 86 | 34 | 52 |
| 447227 | Gattasilli Ryt | 100.47 | 67 | 300 | 143 | 157 | 37 | 16 | 21 |

PRIMARY CENSUS ABSTRACT

CENSUS ABSTRACT
SIHWA(NAGRI)

| Scheduled Castes population | | | Scheduled Tribes population | | | Literates | | | Name of Village |
|-----------------------------|-------|---------|-----------------------------|--------|---------|-----------|--------|---------|----------------------|
| Persons | Males | Females | Persons | Males | Females | Persons | Males | Females | |
| 11 | 12 | 13 | 14 | 15 | 16 | 17 | 18 | 19 | 2 |
| 7,298 | 3,635 | 3,663 | 106,207 | 52,104 | 54,103 | 106,921 | 60,398 | 46,523 | SIHWA(NAGRI) (Total) |
| 7,298 | 3,635 | 3,663 | 106,207 | 52,104 | 54,103 | 106,921 | 60,398 | 46,523 | SIHWA(NAGRI) (Rural) |
| - | - | - | - | - | - | - | - | - | SIHWA(NAGRI) (Urban) |
| RURAL | | | | | | | | | |
| - | - | - | 78 | 34 | 44 | 1,001 | 568 | 433 | Dargahan |
| 95 | 43 | 52 | 946 | 442 | 504 | 1,238 | 656 | 582 | Saloni |
| 24 | 13 | 11 | 664 | 326 | 338 | 1,197 | 675 | 522 | Chhuhi |
| 29 | 16 | 13 | 345 | 168 | 177 | 620 | 356 | 264 | Salhebhath |
| 9 | 4 | 5 | 126 | 60 | 66 | 68 | 35 | 33 | Patharridih |
| 17 | 8 | 9 | 307 | 158 | 149 | 346 | 195 | 151 | Kantakurri |
| 1 | 1 | - | 175 | 99 | 76 | 305 | 188 | 117 | Siraudkhurd |
| - | - | - | 41 | 23 | 18 | 34 | 20 | 14 | Siraud Kalan |
| - | - | - | 474 | 229 | 245 | 643 | 367 | 276 | Banbagaud |
| - | - | - | 178 | 79 | 99 | 172 | 96 | 76 | Jarha Khar |
| 4 | 3 | 1 | 578 | 268 | 310 | 468 | 244 | 224 | Kurridih |
| 28 | 15 | 13 | 344 | 161 | 183 | 296 | 163 | 133 | Piparchhedi |
| 14 | 9 | 5 | 614 | 298 | 316 | 429 | 248 | 181 | Barbandha |
| 155 | 69 | 86 | 537 | 259 | 278 | 505 | 267 | 238 | Siyadehi |
| 45 | 26 | 19 | 298 | 141 | 157 | 256 | 148 | 108 | Mohlai |
| 21 | 6 | 15 | 689 | 323 | 366 | 770 | 414 | 356 | Makardona |
| 46 | 24 | 22 | 777 | 402 | 375 | 1,149 | 646 | 503 | Kukrel |
| 2 | 1 | 1 | 281 | 144 | 137 | 269 | 156 | 113 | Banraud |
| 6 | 5 | 1 | 216 | 102 | 114 | 252 | 136 | 116 | Mardapoti |
| - | - | - | 324 | 152 | 172 | 202 | 99 | 103 | Kumhada |
| 4 | 2 | 2 | 464 | 217 | 247 | 334 | 189 | 145 | Jhuratarai |
| 41 | 21 | 20 | 268 | 127 | 141 | 240 | 127 | 113 | Kotarwahi |
| - | - | - | 97 | 41 | 56 | 138 | 72 | 66 | Chhalkani |
| - | - | - | 195 | 95 | 100 | 125 | 77 | 48 | Magaud |
| - | - | - | 87 | 43 | 44 | 66 | 39 | 27 | Pardhi |
| - | - | - | 285 | 130 | 155 | 191 | 105 | 86 | Korra |
| 100 | 57 | 43 | 214 | 100 | 114 | 304 | 173 | 131 | Keregaon |
| 11 | 5 | 6 | 446 | 195 | 251 | 427 | 234 | 193 | Bhothapara |
| - | - | - | 119 | 58 | 61 | 73 | 42 | 31 | Nathukona |
| 3 | 1 | 2 | 414 | 199 | 215 | 330 | 193 | 137 | Raipara |
| - | - | - | 133 | 73 | 60 | 105 | 64 | 41 | Barkona |
| 15 | 8 | 7 | 337 | 169 | 168 | 219 | 147 | 72 | Amlipara |
| - | - | - | 366 | 191 | 175 | 236 | 152 | 84 | Chhindbharri |
| 24 | 11 | 13 | 603 | 309 | 294 | 555 | 335 | 220 | Chanagaon |
| - | - | - | 690 | 345 | 345 | 537 | 326 | 211 | Siyarinala |
| 14 | 7 | 7 | 382 | 182 | 200 | 219 | 132 | 87 | Bagroomnala |
| 4 | 3 | 1 | 468 | 223 | 245 | 324 | 185 | 139 | Bijapur (Ryt) |
| - | - | - | 337 | 159 | 178 | 239 | 127 | 112 | Hitali |
| 4 | 2 | 2 | 576 | 284 | 292 | 287 | 169 | 118 | Gondlanala |
| 27 | 13 | 14 | 304 | 155 | 149 | 303 | 185 | 118 | Gendra |
| 125 | 65 | 60 | 1,331 | 637 | 694 | 1,352 | 765 | 587 | Gattasilli |
| - | - | - | 223 | 108 | 115 | 154 | 85 | 69 | Kumhdakot |
| 7 | 5 | 2 | 356 | 167 | 189 | 262 | 148 | 114 | Amdi |
| 27 | 15 | 12 | 554 | 293 | 261 | 659 | 369 | 290 | Karaiha |
| - | - | - | 51 | 27 | 24 | 33 | 20 | 13 | Chiwarrri (Ryt) |
| - | - | - | 543 | 247 | 296 | 339 | 179 | 160 | Chiwarrri Mal |
| 15 | 8 | 7 | 368 | 171 | 197 | 280 | 149 | 131 | Sankra |
| 1 | 1 | - | 469 | 252 | 217 | 349 | 203 | 146 | Arjuni |
| 13 | 8 | 5 | 303 | 152 | 151 | 244 | 144 | 100 | Korremuda |
| 2 | 1 | 1 | 372 | 183 | 189 | 263 | 153 | 110 | Murumtara |
| - | - | - | 357 | 182 | 175 | 235 | 144 | 91 | Kurmiya |
| 37 | 19 | 18 | 540 | 251 | 289 | 525 | 296 | 229 | Ghotgaon |
| 46 | 24 | 22 | 1,237 | 606 | 631 | 1,056 | 604 | 452 | Rajpur |
| 20 | 7 | 13 | 441 | 203 | 238 | 422 | 224 | 198 | Batanharra |
| - | - | - | 300 | 143 | 157 | 176 | 99 | 77 | Gattasilli Ryt |

**VILLAGE PRIMARY
C D Block -**

| Location code number | Name of Village | Illiterates | | | Total workers | | | Main workers | | |
|----------------------------|-----------------------------|---------------|---------------|---------------|---------------|---------------|---------------|---------------|---------------|---------------|
| | | Persons | Males | Females | Persons | Males | Females | Persons | Males | Females |
| 1 | 2 | 20 | 21 | 22 | 23 | 24 | 25 | 26 | 27 | 28 |
| 0114 | SIHWA(NAGRI) (Total) | 59,276 | 21,510 | 37,766 | 95,118 | 49,912 | 45,206 | 85,040 | 47,742 | 37,298 |
| 0114 | SIHWA(NAGRI) (Rural) | 59,276 | 21,510 | 37,766 | 95,118 | 49,912 | 45,206 | 85,040 | 47,742 | 37,298 |
| 0114 | SIHWA(NAGRI) (Urban) | - | - | - | - | - | - | - | - | - |
| | RURAL | | | | | | | | | |
| 447173 | Dargahan | 582 | 219 | 363 | 883 | 466 | 417 | 571 | 380 | 191 |
| 447174 | Saloni | 756 | 283 | 473 | 982 | 521 | 461 | 876 | 471 | 405 |
| 447175 | Chhuhi | 614 | 217 | 397 | 927 | 522 | 405 | 925 | 521 | 404 |
| 447176 | Salhebhath | 194 | 53 | 141 | 398 | 243 | 155 | 397 | 242 | 155 |
| 447177 | Patharridih | 76 | 34 | 42 | 71 | 35 | 36 | 65 | 33 | 32 |
| 447178 | Kantakurri | 171 | 67 | 104 | 295 | 158 | 137 | 295 | 158 | 137 |
| 447179 | Siraudkhurd | 177 | 65 | 112 | 275 | 145 | 130 | 261 | 141 | 120 |
| 447180 | Siraud Kalan | 22 | 7 | 15 | 31 | 14 | 17 | 23 | 13 | 10 |
| 447181 | Banbagaud | 361 | 127 | 234 | 557 | 281 | 276 | 441 | 266 | 175 |
| 447182 | Jarha Khar | 103 | 34 | 69 | 159 | 77 | 82 | 158 | 76 | 82 |
| 447183 | Kurridih | 253 | 94 | 159 | 390 | 190 | 200 | 382 | 188 | 194 |
| 447184 | Piparchhedi | 168 | 60 | 108 | 294 | 145 | 149 | 291 | 143 | 148 |
| 447185 | Barbandha | 267 | 94 | 173 | 409 | 208 | 201 | 355 | 188 | 167 |
| 447186 | Siyadehi | 374 | 151 | 223 | 476 | 248 | 228 | 470 | 246 | 224 |
| 447187 | Mohlai | 165 | 59 | 106 | 226 | 117 | 109 | 209 | 116 | 93 |
| 447188 | Makardona | 410 | 137 | 273 | 629 | 335 | 294 | 588 | 332 | 256 |
| 447189 | Kukrel | 517 | 215 | 302 | 765 | 470 | 295 | 650 | 422 | 228 |
| 447190 | Banraud | 151 | 59 | 92 | 208 | 135 | 73 | 194 | 130 | 64 |
| 447191 | Mardapoti | 103 | 33 | 70 | 257 | 123 | 134 | 253 | 122 | 131 |
| 447192 | Kumhada | 167 | 71 | 96 | 222 | 108 | 114 | 218 | 107 | 111 |
| 447193 | Jhuratarai | 234 | 78 | 156 | 323 | 159 | 164 | 320 | 158 | 162 |
| 447194 | Kotarwahi | 130 | 49 | 81 | 226 | 106 | 120 | 204 | 101 | 103 |
| 447195 | Chhalkani | 101 | 30 | 71 | 138 | 67 | 71 | 129 | 67 | 62 |
| 447196 | Magaud | 90 | 29 | 61 | 132 | 63 | 69 | 125 | 62 | 63 |
| 447197 | Pardhi | 62 | 26 | 36 | 77 | 41 | 36 | 76 | 41 | 35 |
| 447198 | Korra | 211 | 82 | 129 | 211 | 109 | 102 | 211 | 109 | 102 |
| 447199 | Keregaon | 174 | 62 | 112 | 248 | 144 | 104 | 246 | 143 | 103 |
| 447200 | Bhothapara | 254 | 83 | 171 | 406 | 210 | 196 | 196 | 151 | 45 |
| 447201 | Nathukona | 67 | 29 | 38 | 80 | 39 | 41 | 80 | 39 | 41 |
| 447202 | Raipara | 244 | 84 | 160 | 385 | 188 | 197 | 318 | 170 | 148 |
| 447203 | Barkona | 73 | 29 | 44 | 96 | 53 | 43 | 96 | 53 | 43 |
| 447204 | Amlipara | 176 | 49 | 127 | 241 | 123 | 118 | 203 | 116 | 87 |
| 447205 | Chhindbharri | 161 | 54 | 107 | 238 | 132 | 106 | 150 | 98 | 52 |
| 447206 | Chanagaon | 381 | 131 | 250 | 561 | 278 | 283 | 475 | 266 | 209 |
| 447207 | Siyarinala | 357 | 127 | 230 | 551 | 285 | 266 | 549 | 284 | 265 |
| 447208 | Bagroomnala | 198 | 69 | 129 | 254 | 118 | 136 | 230 | 115 | 115 |
| 447209 | Bijapur (Ryt) | 225 | 78 | 147 | 328 | 155 | 173 | 238 | 148 | 90 |
| 447210 | Hitali | 188 | 71 | 117 | 242 | 120 | 122 | 231 | 115 | 116 |
| 447211 | Gondlanala | 302 | 120 | 182 | 337 | 162 | 175 | 283 | 154 | 129 |
| 447212 | Gendra | 163 | 50 | 113 | 313 | 156 | 157 | 310 | 156 | 154 |
| 447213 | Gattasilli | 726 | 230 | 496 | 1,167 | 606 | 561 | 899 | 558 | 341 |
| 447214 | Kumhdakot | 119 | 48 | 71 | 164 | 84 | 80 | 112 | 70 | 42 |
| 447215 | Amdi | 116 | 31 | 85 | 221 | 111 | 110 | 205 | 106 | 99 |
| 447216 | Karaiha | 263 | 100 | 163 | 549 | 279 | 270 | 495 | 262 | 233 |
| 447217 | Chiwarri (Ryt) | 18 | 7 | 11 | 32 | 15 | 17 | 32 | 15 | 17 |
| 447218 | Chiwarri Mal | 255 | 92 | 163 | 389 | 178 | 211 | 387 | 177 | 210 |
| 447219 | Sankra | 137 | 44 | 93 | 250 | 124 | 126 | 186 | 114 | 72 |
| 447220 | Arjuni | 212 | 103 | 109 | 364 | 194 | 170 | 364 | 194 | 170 |
| 447221 | Korremuda | 172 | 64 | 108 | 269 | 132 | 137 | 269 | 132 | 137 |
| 447222 | Murumtara | 192 | 72 | 120 | 304 | 146 | 158 | 303 | 146 | 157 |
| 447223 | Kurmiya | 171 | 60 | 111 | 237 | 115 | 122 | 186 | 112 | 74 |
| 447224 | Ghotgaon | 251 | 78 | 173 | 442 | 238 | 204 | 422 | 233 | 189 |
| 447225 | Rajpur | 601 | 221 | 380 | 1,030 | 516 | 514 | 975 | 490 | 485 |
| 447226 | Batanharra | 227 | 82 | 145 | 392 | 195 | 197 | 379 | 195 | 184 |
| 447227 | Gattasilli Ryt | 124 | 44 | 80 | 166 | 86 | 80 | 134 | 80 | 54 |

PRIMARY CENSUS ABSTRACT

CENSUS ABSTRACT
SIHWA(NAGRI)

| Industrial category of main workers | | | | | | | | | | | | | Name of Village 2 |
|-------------------------------------|--------|---------|------------------------|--------|---------|---------|-------|---------|---------------|-------|---------|----------------------|----------------------|
| Cultivators | | | Household industry | | | | | | Other workers | | | | |
| Persons | Males | Females | Agricultural labourers | | | workers | | | Persons | Males | Females | | |
| | | | Persons | Males | Females | Persons | Males | Females | | | | | |
| 29 | 30 | 31 | 32 | 33 | 34 | 35 | 36 | 37 | 38 | 39 | 40 | | |
| 43,779 | 25,435 | 18,344 | 32,162 | 15,739 | 16,423 | 1,161 | 583 | 578 | 7,938 | 5,985 | 1,953 | SIHWA(NAGRI) (Total) | |
| 43,779 | 25,435 | 18,344 | 32,162 | 15,739 | 16,423 | 1,161 | 583 | 578 | 7,938 | 5,985 | 1,953 | SIHWA(NAGRI) (Rural) | |
| - | - | - | - | - | - | - | - | - | - | - | - | SIHWA(NAGRI) (Urban) | |
| RURAL | | | | | | | | | | | | | |
| 164 | 153 | 11 | 337 | 169 | 168 | - | - | - | 70 | 58 | 12 | Dargahan | |
| 269 | 173 | 96 | 498 | 216 | 282 | - | - | - | 109 | 82 | 27 | Saloni | |
| 189 | 112 | 77 | 713 | 394 | 319 | 1 | 1 | - | 22 | 14 | 8 | Chhuhi | |
| 53 | 46 | 7 | 332 | 190 | 142 | - | - | - | 12 | 6 | 6 | Salhebhath | |
| 13 | 7 | 6 | 48 | 24 | 24 | - | - | - | 4 | 2 | 2 | Patharridih | |
| 54 | 49 | 5 | 225 | 95 | 130 | - | - | - | 16 | 14 | 2 | Kantakurri | |
| 61 | 51 | 10 | 179 | 77 | 102 | - | - | - | 21 | 13 | 8 | Siraudkhurd | |
| 8 | 6 | 2 | 13 | 7 | 6 | - | - | - | 2 | - | 2 | Siraud Kalan | |
| 154 | 133 | 21 | 239 | 92 | 147 | - | - | - | 48 | 41 | 7 | Banbagaud | |
| 21 | 20 | 1 | 128 | 54 | 74 | - | - | - | 9 | 2 | 7 | Jarha Khar | |
| 132 | 60 | 72 | 223 | 108 | 115 | - | - | - | 27 | 20 | 7 | Kurridih | |
| 7 | 2 | 5 | 271 | 133 | 138 | - | - | - | 13 | 8 | 5 | Piparchhedi | |
| 196 | 103 | 93 | 119 | 57 | 62 | 9 | 3 | 6 | 31 | 25 | 6 | Barbandha | |
| 69 | 33 | 36 | 330 | 167 | 163 | 2 | 1 | 1 | 69 | 45 | 24 | Siyadehi | |
| 99 | 55 | 44 | 102 | 56 | 46 | - | - | - | 8 | 5 | 3 | Mohlai | |
| 294 | 158 | 136 | 237 | 124 | 113 | - | - | - | 57 | 50 | 7 | Makardona | |
| 116 | 100 | 16 | 400 | 216 | 184 | 8 | 6 | 2 | 126 | 100 | 26 | Kukrel | |
| 58 | 37 | 21 | 80 | 43 | 37 | - | - | - | 56 | 50 | 6 | Banraud | |
| 167 | 86 | 81 | 86 | 36 | 50 | - | - | - | - | - | - | Mardapoti | |
| 156 | 78 | 78 | 61 | 28 | 33 | - | - | - | 1 | 1 | - | Kumhada | |
| 222 | 109 | 113 | 80 | 38 | 42 | - | - | - | 18 | 11 | 7 | Jhuratarai | |
| 46 | 40 | 6 | 144 | 50 | 94 | 2 | 2 | - | 12 | 9 | 3 | Kotarwahi | |
| 24 | 24 | - | 96 | 36 | 60 | - | - | - | 9 | 7 | 2 | Chhalkani | |
| 105 | 51 | 54 | 14 | 9 | 5 | - | - | - | 6 | 2 | 4 | Magaud | |
| 57 | 28 | 29 | 10 | 7 | 3 | 2 | 1 | 1 | 7 | 5 | 2 | Pardhi | |
| 115 | 63 | 52 | 63 | 28 | 35 | 23 | 13 | 10 | 10 | 5 | 5 | Korra | |
| 103 | 54 | 49 | 80 | 35 | 45 | - | - | - | 63 | 54 | 9 | Keregaon | |
| 66 | 58 | 8 | 68 | 51 | 17 | 1 | - | 1 | 61 | 42 | 19 | Bhothapara | |
| 45 | 25 | 20 | 32 | 13 | 19 | - | - | - | 3 | 1 | 2 | Nathukona | |
| 171 | 106 | 65 | 131 | 55 | 76 | - | - | - | 16 | 9 | 7 | Raipara | |
| 50 | 27 | 23 | 37 | 21 | 16 | - | - | - | 9 | 5 | 4 | Barkona | |
| 62 | 46 | 16 | 104 | 47 | 57 | 9 | 4 | 5 | 28 | 19 | 9 | Amlipara | |
| 117 | 81 | 36 | 19 | 8 | 11 | - | - | - | 14 | 9 | 5 | Chhindbharri | |
| 426 | 237 | 189 | 36 | 19 | 17 | - | - | - | 13 | 10 | 3 | Chanagaon | |
| 374 | 205 | 169 | 126 | 47 | 79 | 22 | 12 | 10 | 27 | 20 | 7 | Siyarinala | |
| 152 | 79 | 73 | 50 | 22 | 28 | 18 | 7 | 11 | 10 | 7 | 3 | Bagroomnala | |
| 179 | 120 | 59 | 45 | 18 | 27 | 2 | 1 | 1 | 12 | 9 | 3 | Bijapur (Ryt) | |
| 130 | 77 | 53 | 86 | 30 | 56 | 2 | 1 | 1 | 13 | 7 | 6 | Hitali | |
| 82 | 53 | 29 | 159 | 80 | 79 | 8 | 4 | 4 | 34 | 17 | 17 | Gondlanala | |
| 81 | 72 | 9 | 194 | 61 | 133 | 12 | 6 | 6 | 23 | 17 | 6 | Gendra | |
| 378 | 253 | 125 | 349 | 170 | 179 | 20 | 14 | 6 | 152 | 121 | 31 | Gattasilli | |
| 47 | 30 | 17 | 53 | 29 | 24 | - | - | - | 12 | 11 | 1 | Kumhdakot | |
| 144 | 85 | 59 | 56 | 18 | 38 | - | - | - | 5 | 3 | 2 | Amdi | |
| 444 | 231 | 213 | 3 | 1 | 2 | 21 | 10 | 11 | 27 | 20 | 7 | Karaiha | |
| 27 | 15 | 12 | 4 | - | 4 | - | - | - | 1 | - | 1 | Chiwari (Ryt) | |
| 318 | 160 | 158 | 50 | 7 | 43 | 6 | 3 | 3 | 13 | 7 | 6 | Chiwari Mal | |
| 132 | 68 | 64 | 25 | 21 | 4 | 1 | 1 | - | 28 | 24 | 4 | Sankra | |
| 315 | 179 | 136 | 37 | 6 | 31 | - | - | - | 12 | 9 | 3 | Arjuni | |
| 216 | 105 | 111 | 22 | 8 | 14 | 16 | 8 | 8 | 15 | 11 | 4 | Korremuda | |
| 259 | 123 | 136 | 32 | 14 | 18 | 2 | 1 | 1 | 10 | 8 | 2 | Murumtara | |
| 71 | 48 | 23 | 101 | 55 | 46 | 3 | 2 | 1 | 11 | 7 | 4 | Kurmiya | |
| 325 | 171 | 154 | 65 | 35 | 30 | 2 | 2 | - | 30 | 25 | 5 | Ghotgaon | |
| 674 | 346 | 328 | 242 | 104 | 138 | 24 | 12 | 12 | 35 | 28 | 7 | Rajpur | |
| 320 | 164 | 156 | 35 | 14 | 21 | 2 | 2 | - | 22 | 15 | 7 | Batanharra | |
| 66 | 44 | 22 | 43 | 23 | 20 | 18 | 9 | 9 | 7 | 4 | 3 | Gattasilli Ryt | |

VILLAGE PRIMARY
C D Block -

| Location code number | Name of Village | Industrial category | | | | | | | | |
|----------------------------|----------------------|---------------------|-------|---------|-------------|-------|---------|------------------------|-------|---------|
| | | Marginal workers | | | Cultivators | | | Agricultural labourers | | |
| | | Persons | Males | Females | Persons | Males | Females | Persons | Males | Females |
| 1 | 2 | 41 | 42 | 43 | 44 | 45 | 46 | 47 | 48 | 49 |
| 0114 | SIHWA(NAGRI) (Total) | 10,078 | 2,170 | 7,908 | 3,402 | 626 | 2,776 | 6,102 | 1,255 | 4,847 |
| 0114 | SIHWA(NAGRI) (Rural) | 10,078 | 2,170 | 7,908 | 3,402 | 626 | 2,776 | 6,102 | 1,255 | 4,847 |
| 0114 | SIHWA(NAGRI) (Urban) | - | - | - | - | - | - | - | - | - |
| | RURAL | | | | | | | | | |
| 447173 | Dargahan | 312 | 86 | 226 | 35 | 27 | 8 | 274 | 56 | 218 |
| 447174 | Saloni | 106 | 50 | 56 | 18 | 6 | 12 | 84 | 41 | 43 |
| 447175 | Chhuhi | 2 | 1 | 1 | 1 | 1 | - | - | - | - |
| 447176 | Salhebhath | 1 | 1 | - | - | - | - | 1 | 1 | - |
| 447177 | Patharridih | 6 | 2 | 4 | - | - | - | 6 | 2 | 4 |
| 447178 | Kantakurri | - | - | - | - | - | - | - | - | - |
| 447179 | Siraudkhurd | 14 | 4 | 10 | 1 | - | 1 | 9 | 2 | 7 |
| 447180 | Siraud Kalan | 8 | 1 | 7 | - | - | - | 7 | - | 7 |
| 447181 | Banbagaud | 116 | 15 | 101 | 2 | - | 2 | 111 | 14 | 97 |
| 447182 | Jarha Khar | 1 | 1 | - | - | - | - | 1 | 1 | - |
| 447183 | Kurridih | 8 | 2 | 6 | 4 | - | 4 | 4 | 2 | 2 |
| 447184 | Piparchhedi | 3 | 2 | 1 | - | - | - | 2 | 2 | - |
| 447185 | Barbandha | 54 | 20 | 34 | 23 | 8 | 15 | 25 | 10 | 15 |
| 447186 | Siyadehi | 6 | 2 | 4 | - | - | - | 5 | 2 | 3 |
| 447187 | Mohlai | 17 | 1 | 16 | 4 | - | 4 | 13 | 1 | 12 |
| 447188 | Makardona | 41 | 3 | 38 | - | - | - | 40 | 2 | 38 |
| 447189 | Kukrel | 115 | 48 | 67 | 31 | 13 | 18 | 77 | 34 | 43 |
| 447190 | Banraud | 14 | 5 | 9 | - | - | - | 14 | 5 | 9 |
| 447191 | Mardapoti | 4 | 1 | 3 | 1 | - | 1 | 3 | 1 | 2 |
| 447192 | Kumhada | 4 | 1 | 3 | - | - | - | 4 | 1 | 3 |
| 447193 | Jhuratarai | 3 | 1 | 2 | 1 | - | 1 | 2 | 1 | 1 |
| 447194 | Kotarwahi | 22 | 5 | 17 | - | - | - | 21 | 4 | 17 |
| 447195 | Chhalkani | 9 | - | 9 | - | - | - | 9 | - | 9 |
| 447196 | Magaud | 7 | 1 | 6 | 3 | - | 3 | 4 | 1 | 3 |
| 447197 | Pardhi | 1 | - | 1 | - | - | - | 1 | - | 1 |
| 447198 | Korra | - | - | - | - | - | - | - | - | - |
| 447199 | Keregaon | 2 | 1 | 1 | - | - | - | 1 | - | 1 |
| 447200 | Bhothapara | 210 | 59 | 151 | 2 | 2 | - | 203 | 53 | 150 |
| 447201 | Nathukona | - | - | - | - | - | - | - | - | - |
| 447202 | Raipara | 67 | 18 | 49 | 33 | 12 | 21 | 34 | 6 | 28 |
| 447203 | Barkona | - | - | - | - | - | - | - | - | - |
| 447204 | Amlipara | 38 | 7 | 31 | - | - | - | 37 | 6 | 31 |
| 447205 | Chhindbharri | 88 | 34 | 54 | 56 | 16 | 40 | 29 | 16 | 13 |
| 447206 | Chanagaon | 86 | 12 | 74 | 73 | 9 | 64 | 12 | 2 | 10 |
| 447207 | Siyarinala | 2 | 1 | 1 | 1 | - | 1 | - | - | - |
| 447208 | Bagroomnala | 24 | 3 | 21 | 19 | 2 | 17 | 4 | 1 | 3 |
| 447209 | Bijapur (Ryt) | 90 | 7 | 83 | 82 | 5 | 77 | 8 | 2 | 6 |
| 447210 | Hitali | 11 | 5 | 6 | - | - | - | 5 | - | 5 |
| 447211 | Gondlanala | 54 | 8 | 46 | 11 | 1 | 10 | 43 | 7 | 36 |
| 447212 | Gendra | 3 | - | 3 | - | - | - | 3 | - | 3 |
| 447213 | Gattasilli | 268 | 48 | 220 | 16 | 4 | 12 | 240 | 35 | 205 |
| 447214 | Kumhdakot | 52 | 14 | 38 | 5 | 1 | 4 | 45 | 11 | 34 |
| 447215 | Amdi | 16 | 5 | 11 | 7 | 2 | 5 | 9 | 3 | 6 |
| 447216 | Karaiha | 54 | 17 | 37 | 11 | 1 | 10 | 30 | 12 | 18 |
| 447217 | Chiwarri (Ryt) | - | - | - | - | - | - | - | - | - |
| 447218 | Chiwarri Mal | 2 | 1 | 1 | - | - | - | 2 | 1 | 1 |
| 447219 | Sankra | 64 | 10 | 54 | 18 | - | 18 | 46 | 10 | 36 |
| 447220 | Arjuni | - | - | - | - | - | - | - | - | - |
| 447221 | Korremuda | - | - | - | - | - | - | - | - | - |
| 447222 | Murumtara | 1 | - | 1 | - | - | - | - | - | - |
| 447223 | Kurmiya | 51 | 3 | 48 | 33 | 2 | 31 | 18 | 1 | 17 |
| 447224 | Ghotgaon | 20 | 5 | 15 | 3 | - | 3 | 16 | 4 | 12 |
| 447225 | Rajpur | 55 | 26 | 29 | 4 | 3 | 1 | 50 | 22 | 28 |
| 447226 | Batanharra | 13 | - | 13 | 4 | - | 4 | 9 | - | 9 |
| 447227 | Gattasilli Ryt | 32 | 6 | 26 | 25 | 5 | 20 | 7 | 1 | 6 |

PRIMARY CENSUS ABSTRACT

CENSUS ABSTRACT
SIHWA(NAGRI)

of marginal workers

| Household industry workers | | | Other workers | | | Non-workers | | | Name of Village | Location code number |
|----------------------------|-------|---------|---------------|-------|---------|-------------|--------|---------|----------------------|----------------------|
| Persons | Males | Females | Persons | Males | Females | Persons | Males | Females | | |
| 50 | 51 | 52 | 53 | 54 | 55 | 56 | 57 | 58 | 2 | 1 |
| 64 | 15 | 49 | 510 | 274 | 236 | 71,079 | 31,996 | 39,083 | SIHWA(NAGRI) (Total) | 0114 |
| 64 | 15 | 49 | 510 | 274 | 236 | 71,079 | 31,996 | 39,083 | SIHWA(NAGRI) (Rural) | 0114 |
| - | - | - | - | - | - | - | - | - | SIHWA(NAGRI) (Urban) | 0114 |
| RURAL | | | | | | | | | | |
| - | - | - | 3 | 3 | - | 700 | 321 | 379 | Dargahan | 447173 |
| - | - | - | 4 | 3 | 1 | 1,012 | 418 | 594 | Saloni | 447174 |
| - | - | - | 1 | - | 1 | 884 | 370 | 514 | Chhuhi | 447175 |
| - | - | - | - | - | - | 416 | 166 | 250 | Salhebhath | 447176 |
| - | - | - | - | - | - | 73 | 34 | 39 | Patharridih | 447177 |
| - | - | - | - | - | - | 222 | 104 | 118 | Kantakurri | 447178 |
| - | - | - | 4 | 2 | 2 | 207 | 108 | 99 | Siraudkhurd | 447179 |
| - | - | - | 1 | 1 | - | 25 | 13 | 12 | Siraud Kalan | 447180 |
| - | - | - | 3 | 1 | 2 | 447 | 213 | 234 | Banbagaud | 447181 |
| - | - | - | - | - | - | 116 | 53 | 63 | Jarha Khar | 447182 |
| - | - | - | - | - | - | 331 | 148 | 183 | Kurridih | 447183 |
| - | - | - | 1 | - | 1 | 170 | 78 | 92 | Piparchhedi | 447184 |
| 1 | - | 1 | 5 | 2 | 3 | 287 | 134 | 153 | Barbandha | 447185 |
| - | - | - | 1 | - | 1 | 403 | 170 | 233 | Siyadehi | 447186 |
| - | - | - | - | - | - | 195 | 90 | 105 | Mohlai | 447187 |
| - | - | - | 1 | 1 | - | 551 | 216 | 335 | Makardona | 447188 |
| 4 | - | 4 | 3 | 1 | 2 | 901 | 391 | 510 | Kukrel | 447189 |
| - | - | - | - | - | - | 212 | 80 | 132 | Banraud | 447190 |
| - | - | - | - | - | - | 98 | 46 | 52 | Mardapoti | 447191 |
| - | - | - | - | - | - | 147 | 62 | 85 | Kumhada | 447192 |
| - | - | - | - | - | - | 245 | 108 | 137 | Jhuratarai | 447193 |
| - | - | - | 1 | 1 | - | 144 | 70 | 74 | Kotarwahi | 447194 |
| - | - | - | - | - | - | 101 | 35 | 66 | Chhalkani | 447195 |
| - | - | - | - | - | - | 83 | 43 | 40 | Magaud | 447196 |
| - | - | - | - | - | - | 51 | 24 | 27 | Pardhi | 447197 |
| - | - | - | - | - | - | 191 | 78 | 113 | Korra | 447198 |
| - | - | - | 1 | 1 | - | 230 | 91 | 139 | Keregaon | 447199 |
| 4 | 3 | 1 | 1 | 1 | - | 275 | 107 | 168 | Bhothapara | 447200 |
| - | - | - | - | - | - | 60 | 32 | 28 | Nathukona | 447201 |
| - | - | - | - | - | - | 189 | 89 | 100 | Raipara | 447202 |
| - | - | - | - | - | - | 82 | 40 | 42 | Barkona | 447203 |
| 1 | 1 | - | - | - | - | 154 | 73 | 81 | Amlipara | 447204 |
| - | - | - | 3 | 2 | 1 | 159 | 74 | 85 | Chhindbharri | 447205 |
| - | - | - | 1 | 1 | - | 375 | 188 | 187 | Chanagaon | 447206 |
| - | - | - | 1 | 1 | - | 343 | 168 | 175 | Siyarinala | 447207 |
| - | - | - | 1 | - | 1 | 163 | 83 | 80 | Bagroomnala | 447208 |
| - | - | - | - | - | - | 221 | 108 | 113 | Bijapur (Ryt) | 447209 |
| - | - | - | 6 | 5 | 1 | 185 | 78 | 107 | Hitali | 447210 |
| - | - | - | - | - | - | 252 | 127 | 125 | Gondlanala | 447211 |
| - | - | - | - | - | - | 153 | 79 | 74 | Gendra | 447212 |
| 2 | 1 | 1 | 10 | 8 | 2 | 911 | 389 | 522 | Gattasilli | 447213 |
| - | - | - | 2 | 2 | - | 109 | 49 | 60 | Kumhdakot | 447214 |
| - | - | - | - | - | - | 157 | 68 | 89 | Amdi | 447215 |
| - | - | - | 13 | 4 | 9 | 373 | 190 | 183 | Karaiha | 447216 |
| - | - | - | - | - | - | 19 | 12 | 7 | Chiwarri (Ryt) | 447217 |
| - | - | - | - | - | - | 205 | 93 | 112 | Chiwarri Mal | 447218 |
| - | - | - | - | - | - | 167 | 69 | 98 | Sankra | 447219 |
| - | - | - | - | - | - | 197 | 112 | 85 | Arjuni | 447220 |
| - | - | - | - | - | - | 147 | 76 | 71 | Korremuda | 447221 |
| - | - | - | 1 | - | 1 | 151 | 79 | 72 | Murumtara | 447222 |
| - | - | - | - | - | - | 169 | 89 | 80 | Kurmiya | 447223 |
| - | - | - | 1 | 1 | - | 334 | 136 | 198 | Ghotgaon | 447224 |
| 1 | 1 | - | - | - | - | 627 | 309 | 318 | Rajpur | 447225 |
| - | - | - | - | - | - | 257 | 111 | 146 | Batanharra | 447226 |
| - | - | - | - | - | - | 134 | 57 | 77 | Gattasilli Ryt | 447227 |

VILLAGE PRIMARY
C D Block -

| Location code number | Name of Village | Area of Village in hectares | Number of households | Total population (including institutional and houseless population) | | | Population in the age-group 0-6 | | |
|----------------------------|-------------------|-----------------------------------|-------------------------|---|-------|---------|---------------------------------|-------|---------|
| | | | | Persons | Males | Females | Persons | Males | Females |
| | | | | 5 | 6 | 7 | 8 | 9 | 10 |
| 447228 | Joradabri Ryt | 76.35 | 54 | 237 | 114 | 123 | 35 | 13 | 22 |
| 447229 | Saraitola | 252.34 | 115 | 566 | 287 | 279 | 69 | 31 | 38 |
| 447230 | Mohmalla Mal | 81.86 | 78 | 365 | 174 | 191 | 61 | 26 | 35 |
| 447231 | Mohmalla Ryt | 181.76 | 46 | 263 | 118 | 145 | 33 | 14 | 19 |
| 447232 | Parsapani | 505.36 | 186 | 823 | 421 | 402 | 84 | 47 | 37 |
| 447233 | Achholi | 213.94 | 110 | 500 | 257 | 243 | 55 | 32 | 23 |
| 447234 | Kallemeta | 290.09 | 142 | 604 | 301 | 303 | 85 | 36 | 49 |
| 447235 | Dongardula | 656.55 | 499 | 1,910 | 936 | 974 | 251 | 131 | 120 |
| 447236 | Bilbhaddar | 216.72 | 148 | 640 | 303 | 337 | 88 | 44 | 44 |
| 447237 | Chameda | 121.00 | 109 | 527 | 254 | 273 | 75 | 41 | 34 |
| 447238 | Mukundpur | 618.62 | 320 | 1,442 | 698 | 744 | 195 | 105 | 90 |
| 447239 | Hardibhatha | 238.99 | 210 | 834 | 411 | 423 | 90 | 42 | 48 |
| 447240 | Biranpur | 207.01 | 92 | 374 | 181 | 193 | 38 | 20 | 18 |
| 447241 | Chhipali | 448.14 | 659 | 2,548 | 1,280 | 1,268 | 340 | 173 | 167 |
| 447242 | Sambalpur | 170.18 | 187 | 919 | 467 | 452 | 142 | 78 | 64 |
| 447243 | Amali | 123.01 | 264 | 1,057 | 505 | 552 | 126 | 64 | 62 |
| 447244 | Goregaon | 311.86 | 253 | 990 | 480 | 510 | 140 | 74 | 66 |
| 447245 | Farsiya | 619.31 | 552 | 2,472 | 1,202 | 1,270 | 293 | 156 | 137 |
| 447246 | Khudurpani | 200.60 | 110 | 437 | 217 | 220 | 66 | 27 | 39 |
| 447247 | Nirrabeda | 140.20 | 51 | 328 | 117 | 211 | 30 | 16 | 14 |
| 447248 | Bodra | 262.59 | 221 | 1,010 | 515 | 495 | 125 | 71 | 54 |
| 447249 | Samtara | 179.94 | 101 | 423 | 209 | 214 | 41 | 22 | 19 |
| 447250 | Tengna | 216.21 | 77 | 365 | 180 | 185 | 48 | 23 | 25 |
| 447251 | Sankra | 1,189.39 | 1,543 | 6,681 | 3,301 | 3,380 | 836 | 436 | 400 |
| 447252 | Bhothali | 227.74 | 226 | 883 | 433 | 450 | 119 | 51 | 68 |
| 447253 | Hinchhapur | 229.50 | 313 | 1,229 | 611 | 618 | 168 | 83 | 85 |
| 447254 | Sankrakup | 73.12 | 42 | 166 | 83 | 83 | 28 | 14 | 14 |
| 447255 | Nawagaon (Sankra) | 248.85 | 174 | 840 | 427 | 413 | 93 | 50 | 43 |
| 447256 | Umargaon | 1,033.63 | 991 | 3,943 | 1,957 | 1,986 | 488 | 243 | 245 |
| 447257 | Anjni | 88.78 | 99 | 384 | 196 | 188 | 45 | 22 | 23 |
| 447258 | Podidih | 144.13 | 51 | 269 | 133 | 136 | 40 | 17 | 23 |
| 447259 | Podagaon | 196.53 | 198 | 861 | 418 | 443 | 102 | 43 | 59 |
| 447260 | Ratawa | 293.10 | 213 | 859 | 419 | 440 | 97 | 42 | 55 |
| 447261 | Lakhanpuri | 161.61 | 161 | 694 | 354 | 340 | 72 | 37 | 35 |
| 447262 | Bhishampuri | 88.81 | 72 | 291 | 149 | 142 | 32 | 17 | 15 |
| 447263 | Bhiragaon | 106.41 | 53 | 231 | 113 | 118 | 28 | 15 | 13 |
| 447264 | Deopur | 213.35 | 267 | 1,049 | 531 | 518 | 109 | 60 | 49 |
| 447265 | Bodsemra | 122.39 | 104 | 441 | 209 | 232 | 39 | 18 | 21 |
| 447266 | Sirsida | 242.21 | 262 | 1,133 | 556 | 577 | 158 | 87 | 71 |
| 447267 | Rawansinghi | 163.20 | 99 | 394 | 186 | 208 | 48 | 26 | 22 |
| 447268 | Malhari | 290.47 | 270 | 1,191 | 597 | 594 | 144 | 86 | 58 |
| 447269 | Khamharia | 391.14 | 345 | 1,458 | 717 | 741 | 186 | 75 | 111 |
| 447270 | Mode | 258.41 | 187 | 903 | 450 | 453 | 108 | 49 | 59 |
| 447271 | Ranigaon | 148.12 | 186 | 652 | 318 | 334 | 94 | 46 | 48 |
| 447272 | Chhipalipara | 234.43 | 297 | 1,221 | 586 | 635 | 142 | 69 | 73 |
| 447273 | Sihawa | 551.16 | 769 | 3,359 | 1,629 | 1,730 | 426 | 223 | 203 |
| 447274 | Paikbhatha | 341.12 | 281 | 1,278 | 644 | 634 | 182 | 96 | 86 |
| 447275 | Padampur | 165.21 | 132 | 579 | 270 | 309 | 94 | 40 | 54 |
| 447276 | Ghatula | 413.24 | 636 | 2,600 | 1,278 | 1,322 | 361 | 190 | 171 |
| 447277 | Ghoghopuri | 99.73 | | | | | | | |
| | | | | | | | | | |
| 447278 | Panderwahi | 182.80 | 92 | 397 | 187 | 210 | 51 | 27 | 24 |
| 447279 | Gadhdongari Mal | 686.18 | 385 | 1,570 | 781 | 789 | 218 | 110 | 108 |
| 447280 | Gadhdongari Ryt | 242.16 | 187 | 911 | 437 | 474 | 120 | 64 | 56 |
| 447281 | Gidhawa | 207.51 | 206 | 979 | 510 | 469 | 126 | 67 | 59 |
| 447282 | Panwdwar | 278.40 | 272 | 1,163 | 585 | 578 | 127 | 63 | 64 |
| 447283 | Kaspur Ryt | 1,255.82 | 612 | 2,982 | 1,417 | 1,565 | 407 | 188 | 219 |
| 447284 | Pandripani Ryt | 195.70 | 72 | 300 | 154 | 146 | 36 | 19 | 17 |
| 447285 | Pandripani Mal | 162.10 | 119 | 555 | 269 | 286 | 65 | 30 | 35 |
| 447286 | Bhejari Rawan | 43.71 | 50 | 182 | 90 | 92 | 27 | 13 | 14 |
| 447287 | Bhiterras | 480.31 | 419 | 1,796 | 883 | 913 | 240 | 126 | 114 |

PRIMARY CENSUS ABSTRACT

CENSUS ABSTRACT
SIHWA(NAGRI)

| Scheduled Castes population | | | Scheduled Tribes population | | | Literates | | | Name of Village |
|-----------------------------|-------|---------|-----------------------------|-------|---------|-----------|-------|---------|-------------------|
| Persons | Males | Females | Persons | Males | Females | Persons | Males | Females | |
| 11 | 12 | 13 | 14 | 15 | 16 | 17 | 18 | 19 | 2 |
| - | - | - | 230 | 111 | 119 | 135 | 78 | 57 | Joradabri Ryt |
| 7 | 2 | 5 | 513 | 262 | 251 | 387 | 243 | 144 | Saraitola |
| 6 | 3 | 3 | 320 | 151 | 169 | 217 | 128 | 89 | Mohmalla Mal |
| - | - | - | 194 | 85 | 109 | 168 | 88 | 80 | Mohmalla Ryt |
| 57 | 25 | 32 | 544 | 281 | 263 | 539 | 318 | 221 | Parsapani |
| - | - | - | 387 | 200 | 187 | 314 | 189 | 125 | Achholi |
| 16 | 10 | 6 | 409 | 207 | 202 | 345 | 205 | 140 | Kallemeta |
| 46 | 22 | 24 | 861 | 414 | 447 | 1,244 | 693 | 551 | Dongardula |
| 17 | 10 | 7 | 501 | 235 | 266 | 409 | 223 | 186 | Bilbhaddar |
| 15 | 9 | 6 | 405 | 190 | 215 | 371 | 200 | 171 | Chameda |
| 144 | 78 | 66 | 914 | 433 | 481 | 861 | 474 | 387 | Mukundpur |
| 173 | 91 | 82 | 439 | 209 | 230 | 560 | 318 | 242 | Hardibhatha |
| 10 | 4 | 6 | 159 | 76 | 83 | 291 | 148 | 143 | Biranpur |
| 864 | 409 | 455 | 640 | 336 | 304 | 1,707 | 972 | 735 | Chhipali |
| 31 | 17 | 14 | 694 | 343 | 351 | 656 | 364 | 292 | Sambalpur |
| 18 | 9 | 9 | 539 | 257 | 282 | 748 | 398 | 350 | Amali |
| 62 | 34 | 28 | 364 | 167 | 197 | 670 | 364 | 306 | Goregaon |
| 62 | 32 | 30 | 1,184 | 559 | 625 | 1,714 | 925 | 789 | Farsiya |
| 22 | 14 | 8 | 313 | 151 | 162 | 264 | 151 | 113 | Khudurpani |
| 12 | 5 | 7 | 271 | 102 | 169 | 237 | 81 | 156 | Nirrabeda |
| 26 | 15 | 11 | 688 | 347 | 341 | 730 | 403 | 327 | Bodra |
| - | - | - | 419 | 208 | 211 | 329 | 176 | 153 | Samtara |
| 5 | 2 | 3 | 315 | 156 | 159 | 252 | 140 | 112 | Tengna |
| 145 | 70 | 75 | 1,797 | 865 | 932 | 4,824 | 2,665 | 2,159 | Sankra |
| 57 | 31 | 26 | 229 | 102 | 127 | 578 | 331 | 247 | Bhothali |
| 68 | 35 | 33 | 374 | 186 | 188 | 849 | 479 | 370 | Hinchhapur |
| - | - | - | 73 | 35 | 38 | 116 | 62 | 54 | Sankrakup |
| 1 | 1 | - | 704 | 358 | 346 | 598 | 345 | 253 | Nawagaon (Sankra) |
| 185 | 93 | 92 | 2,456 | 1,238 | 1,218 | 2,696 | 1,552 | 1,144 | Umergaon |
| - | - | - | 211 | 108 | 103 | 255 | 152 | 103 | Anjni |
| 6 | 4 | 2 | 212 | 102 | 110 | 181 | 103 | 78 | Podidih |
| 10 | 5 | 5 | 667 | 326 | 341 | 604 | 338 | 266 | Podagaon |
| 27 | 12 | 15 | 675 | 334 | 341 | 591 | 332 | 259 | Ratawa |
| 50 | 24 | 26 | 607 | 312 | 295 | 420 | 261 | 159 | Lakhanpuri |
| 24 | 11 | 13 | 224 | 116 | 108 | 189 | 118 | 71 | Bhishampuri |
| 8 | 4 | 4 | 222 | 109 | 113 | 127 | 67 | 60 | Bhiragaon |
| 519 | 257 | 262 | 219 | 108 | 111 | 707 | 417 | 290 | Deopur |
| - | - | - | 224 | 112 | 112 | 304 | 158 | 146 | Bodsemra |
| 152 | 68 | 84 | 275 | 131 | 144 | 806 | 428 | 378 | Sirsida |
| - | - | - | 368 | 176 | 192 | 283 | 149 | 134 | Rawansinghi |
| 71 | 38 | 33 | 701 | 343 | 358 | 925 | 488 | 437 | Malhari |
| 159 | 69 | 90 | 585 | 281 | 304 | 1,049 | 591 | 458 | Khamharia |
| 13 | 7 | 6 | 798 | 394 | 404 | 698 | 387 | 311 | Mode |
| 11 | 5 | 6 | 262 | 135 | 127 | 465 | 251 | 214 | Ranigaon |
| 46 | 21 | 25 | 289 | 146 | 143 | 834 | 466 | 368 | Chhipalipara |
| 352 | 166 | 186 | 936 | 450 | 486 | 2,340 | 1,246 | 1,094 | Sihawa |
| 363 | 190 | 173 | 479 | 244 | 235 | 897 | 498 | 399 | Paikbhatha |
| 28 | 14 | 14 | 331 | 149 | 182 | 380 | 213 | 167 | Padampur |
| 44 | 21 | 23 | 1,052 | 498 | 554 | 1,808 | 991 | 817 | Ghatula |
| -----Un-inhabited----- | | | | | | | | | Ghoghopuri |
| - | - | - | 265 | 124 | 141 | 274 | 145 | 129 | Panderwahi |
| 64 | 30 | 34 | 1,062 | 528 | 534 | 964 | 563 | 401 | Gadhdongari Mal |
| - | - | - | 778 | 373 | 405 | 595 | 333 | 262 | Gadhdongari Ryt |
| 46 | 24 | 22 | 703 | 362 | 341 | 649 | 392 | 257 | Gidhawa |
| 12 | 7 | 5 | 688 | 347 | 341 | 808 | 480 | 328 | Panwdwar |
| 67 | 36 | 31 | 2,782 | 1,308 | 1,474 | 1,758 | 973 | 785 | Kaspur Ryt |
| - | - | - | 215 | 111 | 104 | 190 | 109 | 81 | Pandripani Ryt |
| 7 | 3 | 4 | 113 | 55 | 58 | 394 | 221 | 173 | Pandripani Mal |
| - | - | - | 38 | 22 | 16 | 100 | 59 | 41 | Bhejari Rawan |
| 44 | 25 | 19 | 1,320 | 642 | 678 | 1,254 | 674 | 580 | Bhiterras |

VILLAGE PRIMARY
C D Block -

| Location code number | Name of Village | Illiterates | | | Total workers | | | Main workers | | |
|----------------------------|-------------------|-------------|-------|---------|------------------------|-------|---------|--------------|-------|---------|
| | | Persons | Males | Females | Persons | Males | Females | Persons | Males | Females |
| | | 20 | 21 | 22 | 23 | 24 | 25 | 26 | 27 | 28 |
| 447228 | Joradabri Ryt | 102 | 36 | 66 | 122 | 70 | 52 | 90 | 65 | 25 |
| 447229 | Saraitola | 179 | 44 | 135 | 342 | 176 | 166 | 333 | 170 | 163 |
| 447230 | Mohmalla Mal | 148 | 46 | 102 | 225 | 114 | 111 | 225 | 114 | 111 |
| 447231 | Mohmalla Ryt | 95 | 30 | 65 | 151 | 70 | 81 | 151 | 70 | 81 |
| 447232 | Parsapani | 284 | 103 | 181 | 537 | 278 | 259 | 530 | 278 | 252 |
| 447233 | Achholi | 186 | 68 | 118 | 327 | 168 | 159 | 313 | 160 | 153 |
| 447234 | Kallemeta | 259 | 96 | 163 | 348 | 201 | 147 | 326 | 193 | 133 |
| 447235 | Dongardula | 666 | 243 | 423 | 1,149 | 598 | 551 | 1,064 | 588 | 476 |
| 447236 | Bilbhaddar | 231 | 80 | 151 | 413 | 202 | 211 | 205 | 172 | 33 |
| 447237 | Chameda | 156 | 54 | 102 | 295 | 151 | 144 | 215 | 143 | 72 |
| 447238 | Mukundpur | 581 | 224 | 357 | 831 | 431 | 400 | 787 | 424 | 363 |
| 447239 | Hardibhatha | 274 | 93 | 181 | 500 | 261 | 239 | 487 | 258 | 229 |
| 447240 | Biranpur | 83 | 33 | 50 | 212 | 107 | 105 | 200 | 104 | 96 |
| 447241 | Chhipali | 841 | 308 | 533 | 1,228 | 679 | 549 | 689 | 586 | 103 |
| 447242 | Sambalpur | 263 | 103 | 160 | 523 | 268 | 255 | 508 | 268 | 240 |
| 447243 | Amali | 309 | 107 | 202 | 622 | 321 | 301 | 479 | 306 | 173 |
| 447244 | Goregaon | 320 | 116 | 204 | 586 | 277 | 309 | 577 | 275 | 302 |
| 447245 | Farsiya | 758 | 277 | 481 | 1,536 | 777 | 759 | 1,354 | 740 | 614 |
| 447246 | Khudurpani | 173 | 66 | 107 | 295 | 147 | 148 | 295 | 147 | 148 |
| 447247 | Nirrabeda | 91 | 36 | 55 | 143 | 76 | 67 | 138 | 75 | 63 |
| 447248 | Bodra | 280 | 112 | 168 | 596 | 303 | 293 | 571 | 291 | 280 |
| 447249 | Samtara | 94 | 33 | 61 | 257 | 129 | 128 | 236 | 125 | 111 |
| 447250 | Tengna | 113 | 40 | 73 | 229 | 121 | 108 | 176 | 98 | 78 |
| 447251 | Sankra | 1,857 | 636 | 1,221 | 3,449 | 1,915 | 1,534 | 2,984 | 1,843 | 1,141 |
| 447252 | Bhothali | 305 | 102 | 203 | 486 | 258 | 228 | 384 | 250 | 134 |
| 447253 | Hinchhapur | 380 | 132 | 248 | 688 | 367 | 321 | 673 | 360 | 313 |
| 447254 | Sankrakup | 50 | 21 | 29 | 111 | 61 | 50 | 111 | 61 | 50 |
| 447255 | Nawagaon (Sankra) | 242 | 82 | 160 | 420 | 232 | 188 | 420 | 232 | 188 |
| 447256 | Umergaon | 1,247 | 405 | 842 | 2,280 | 1,200 | 1,080 | 1,887 | 1,084 | 803 |
| 447257 | Anjni | 129 | 44 | 85 | 194 | 122 | 72 | 194 | 122 | 72 |
| 447258 | Podidih | 88 | 30 | 58 | 153 | 90 | 63 | 153 | 90 | 63 |
| 447259 | Podagaon | 257 | 80 | 177 | 482 | 241 | 241 | 477 | 240 | 237 |
| 447260 | Ratawa | 268 | 87 | 181 | 530 | 270 | 260 | 522 | 265 | 257 |
| 447261 | Lakhanpuri | 274 | 93 | 181 | 459 | 240 | 219 | 455 | 238 | 217 |
| 447262 | Bhishampuri | 102 | 31 | 71 | 195 | 100 | 95 | 192 | 98 | 94 |
| 447263 | Bhiragaon | 104 | 46 | 58 | 106 | 71 | 35 | 105 | 70 | 35 |
| 447264 | Deopur | 342 | 114 | 228 | 592 | 315 | 277 | 573 | 311 | 262 |
| 447265 | Bodsemra | 137 | 51 | 86 | 263 | 133 | 130 | 258 | 132 | 126 |
| 447266 | Sirsida | 327 | 128 | 199 | 591 | 314 | 277 | 586 | 314 | 272 |
| 447267 | Rawansinghi | 111 | 37 | 74 | 259 | 119 | 140 | 235 | 119 | 116 |
| 447268 | Malhari | 266 | 109 | 157 | 639 | 344 | 295 | 627 | 341 | 286 |
| 447269 | Khamharia | 409 | 126 | 283 | 802 | 405 | 397 | 679 | 380 | 299 |
| 447270 | Mode | 205 | 63 | 142 | 483 | 276 | 207 | 472 | 268 | 204 |
| 447271 | Ranigaon | 187 | 67 | 120 | 422 | 211 | 211 | 364 | 192 | 172 |
| 447272 | Chhipalipara | 387 | 120 | 267 | 683 | 361 | 322 | 664 | 359 | 305 |
| 447273 | Sihawa | 1,019 | 383 | 636 | 1,663 | 929 | 734 | 1,520 | 872 | 648 |
| 447274 | Paikbhatha | 381 | 146 | 235 | 675 | 374 | 301 | 431 | 337 | 94 |
| 447275 | Padampur | 199 | 57 | 142 | 291 | 159 | 132 | 248 | 154 | 94 |
| 447276 | Ghatula | 792 | 287 | 505 | 1,356 | 767 | 589 | 1,344 | 766 | 578 |
| 447277 | Ghoghopuri | | | | -----Un-inhabited----- | | | | | |
| 447278 | Panderwahi | 123 | 42 | 81 | 237 | 114 | 123 | 237 | 114 | 123 |
| 447279 | Gadhdongari Mal | 606 | 218 | 388 | 958 | 491 | 467 | 799 | 443 | 356 |
| 447280 | Gadhdongari Ryt | 316 | 104 | 212 | 536 | 261 | 275 | 415 | 237 | 178 |
| 447281 | Gidhawa | 330 | 118 | 212 | 603 | 311 | 292 | 582 | 308 | 274 |
| 447282 | Panwdwar | 355 | 105 | 250 | 742 | 375 | 367 | 715 | 369 | 346 |
| 447283 | Kaspur Ryt | 1,224 | 444 | 780 | 1,713 | 885 | 828 | 1,284 | 819 | 465 |
| 447284 | Pandripani Ryt | 110 | 45 | 65 | 208 | 112 | 96 | 207 | 111 | 96 |
| 447285 | Pandripani Mal | 161 | 48 | 113 | 299 | 157 | 142 | 298 | 156 | 142 |
| 447286 | Bhejari Rawan | 82 | 31 | 51 | 121 | 62 | 59 | 115 | 59 | 56 |
| 447287 | Bhiterras | 542 | 209 | 333 | 875 | 502 | 373 | 726 | 486 | 240 |

PRIMARY CENSUS ABSTRACT

CENSUS ABSTRACT
SIHWA(NAGRI)

| Industrial category of main workers | | | | | | | | | | | | | Name of Village 2 |
|-------------------------------------|-------|---------|------------------------|-------|---------|---------|-------|---------|---------------|-------|---------|-------------------|----------------------|
| Cultivators | | | Household industry | | | | | | Other workers | | | | |
| | | | Agricultural labourers | | | workers | | | | | | | |
| Persons | Males | Females | Persons | Males | Females | Persons | Males | Females | Persons | Males | Females | | |
| 29 | 30 | 31 | 32 | 33 | 34 | 35 | 36 | 37 | 38 | 39 | 40 | | |
| 50 | 36 | 14 | 34 | 25 | 9 | - | - | - | 6 | 4 | 2 | Joradabri Ryt | |
| 302 | 143 | 159 | 1 | 1 | - | 1 | 1 | - | 29 | 25 | 4 | Saraitola | |
| 139 | 69 | 70 | 80 | 43 | 37 | - | - | - | 6 | 2 | 4 | Mohmalla Mal | |
| 90 | 44 | 46 | 56 | 24 | 32 | - | - | - | 5 | 2 | 3 | Mohmalla Ryt | |
| 114 | 67 | 47 | 390 | 196 | 194 | 7 | 3 | 4 | 19 | 12 | 7 | Parsapani | |
| 164 | 85 | 79 | 144 | 72 | 72 | 1 | 1 | - | 4 | 2 | 2 | Achholi | |
| 202 | 123 | 79 | 62 | 29 | 33 | 25 | 12 | 13 | 37 | 29 | 8 | Kallemeta | |
| 461 | 254 | 207 | 459 | 245 | 214 | 58 | 30 | 28 | 86 | 59 | 27 | Dongardula | |
| 97 | 81 | 16 | 71 | 63 | 8 | - | - | - | 37 | 28 | 9 | Bilbhaddar | |
| 112 | 69 | 43 | 48 | 28 | 20 | 1 | 1 | - | 54 | 45 | 9 | Chameda | |
| 269 | 145 | 124 | 457 | 236 | 221 | 6 | 3 | 3 | 55 | 40 | 15 | Mukundpur | |
| 155 | 87 | 68 | 324 | 164 | 160 | - | - | - | 8 | 7 | 1 | Hardibhatha | |
| 174 | 86 | 88 | 13 | 10 | 3 | - | - | - | 13 | 8 | 5 | Biranpur | |
| 253 | 237 | 16 | 267 | 203 | 64 | - | - | - | 169 | 146 | 23 | Chhipali | |
| 236 | 121 | 115 | 195 | 99 | 96 | 5 | 3 | 2 | 72 | 45 | 27 | Sambalpur | |
| 189 | 126 | 63 | 150 | 65 | 85 | 4 | 1 | 3 | 136 | 114 | 22 | Amali | |
| 142 | 68 | 74 | 395 | 176 | 219 | - | - | - | 40 | 31 | 9 | Goregaon | |
| 665 | 338 | 327 | 600 | 329 | 271 | 5 | 2 | 3 | 84 | 71 | 13 | Farsiya | |
| 200 | 100 | 100 | 75 | 35 | 40 | 3 | 1 | 2 | 17 | 11 | 6 | Khudurpani | |
| 33 | 17 | 16 | 99 | 55 | 44 | - | - | - | 6 | 3 | 3 | Nirrabeda | |
| 210 | 107 | 103 | 312 | 145 | 167 | - | - | - | 49 | 39 | 10 | Bodra | |
| 178 | 96 | 82 | 44 | 21 | 23 | - | - | - | 14 | 8 | 6 | Samtara | |
| 79 | 41 | 38 | 80 | 45 | 35 | 1 | 1 | - | 16 | 11 | 5 | Tengna | |
| 1,068 | 671 | 397 | 1,391 | 764 | 627 | 4 | 1 | 3 | 521 | 407 | 114 | Sankra | |
| 133 | 112 | 21 | 124 | 70 | 54 | - | - | - | 127 | 68 | 59 | Bhothali | |
| 205 | 100 | 105 | 425 | 224 | 201 | 7 | 6 | 1 | 36 | 30 | 6 | Hinchhapur | |
| 27 | 15 | 12 | 82 | 45 | 37 | - | - | - | 2 | 1 | 1 | Sankrakup | |
| 127 | 106 | 21 | 287 | 122 | 165 | - | - | - | 6 | 4 | 2 | Nawagaon (Sankra) | |
| 1,437 | 783 | 654 | 301 | 186 | 115 | 2 | 2 | - | 147 | 113 | 34 | Umergaon | |
| 96 | 62 | 34 | 79 | 45 | 34 | 1 | 1 | - | 18 | 14 | 4 | Anjni | |
| 115 | 66 | 49 | 27 | 16 | 11 | - | - | - | 11 | 8 | 3 | Podidih | |
| 240 | 113 | 127 | 211 | 109 | 102 | 5 | 3 | 2 | 21 | 15 | 6 | Podagaon | |
| 290 | 142 | 148 | 192 | 96 | 96 | 7 | 3 | 4 | 33 | 24 | 9 | Ratawa | |
| 360 | 186 | 174 | 77 | 42 | 35 | 7 | 2 | 5 | 11 | 8 | 3 | Lakhanpuri | |
| 145 | 72 | 73 | 34 | 19 | 15 | 3 | 1 | 2 | 10 | 6 | 4 | Bhishampuri | |
| 97 | 68 | 29 | 7 | 2 | 5 | - | - | - | 1 | - | 1 | Bhiragaon | |
| 168 | 86 | 82 | 331 | 168 | 163 | 3 | 2 | 1 | 71 | 55 | 16 | Deopur | |
| 125 | 61 | 64 | 103 | 47 | 56 | 1 | 1 | - | 29 | 23 | 6 | Bodsemra | |
| 334 | 168 | 166 | 187 | 94 | 93 | - | - | - | 65 | 52 | 13 | Sirsida | |
| 84 | 43 | 41 | 140 | 69 | 71 | - | - | - | 11 | 7 | 4 | Rawansinghi | |
| 250 | 158 | 92 | 341 | 153 | 188 | - | - | - | 36 | 30 | 6 | Malhari | |
| 397 | 220 | 177 | 242 | 133 | 109 | - | - | - | 40 | 27 | 13 | Khamharia | |
| 192 | 108 | 84 | 171 | 63 | 108 | 1 | 1 | - | 108 | 96 | 12 | Mode | |
| 154 | 76 | 78 | 189 | 98 | 91 | - | - | - | 21 | 18 | 3 | Ranigaon | |
| 87 | 51 | 36 | 513 | 258 | 255 | - | - | - | 64 | 50 | 14 | Chhipalipara | |
| 934 | 494 | 440 | 360 | 197 | 163 | 6 | 6 | - | 220 | 175 | 45 | Sihawa | |
| 238 | 190 | 48 | 149 | 107 | 42 | - | - | - | 44 | 40 | 4 | Paikbhatha | |
| 121 | 79 | 42 | 80 | 38 | 42 | 5 | 3 | 2 | 42 | 34 | 8 | Padampur | |
| 646 | 366 | 280 | 492 | 238 | 254 | 10 | 5 | 5 | 196 | 157 | 39 | Ghatula | |
| -----Un-inhabited----- | | | | | | | | | | | | Ghoghopuri | |
| 136 | 70 | 66 | 81 | 30 | 51 | - | - | - | 20 | 14 | 6 | Panderwahi | |
| 421 | 246 | 175 | 299 | 139 | 160 | 7 | 3 | 4 | 72 | 55 | 17 | Gadhdongari Mal | |
| 240 | 148 | 92 | 143 | 62 | 81 | 3 | 3 | - | 29 | 24 | 5 | Gadhdongari Ryt | |
| 388 | 200 | 188 | 163 | 89 | 74 | 8 | 4 | 4 | 23 | 15 | 8 | Gidhawa | |
| 371 | 199 | 172 | 244 | 116 | 128 | 53 | 15 | 38 | 47 | 39 | 8 | Panwdwar | |
| 1,033 | 666 | 367 | 167 | 98 | 69 | 39 | 22 | 17 | 45 | 33 | 12 | Kaspur Ryt | |
| 64 | 34 | 30 | 139 | 74 | 65 | - | - | - | 4 | 3 | 1 | Pandripani Ryt | |
| 32 | 16 | 16 | 223 | 105 | 118 | 2 | 1 | 1 | 41 | 34 | 7 | Pandripani Mal | |
| 34 | 16 | 18 | 72 | 39 | 33 | 7 | 3 | 4 | 2 | 1 | 1 | Bhejari Rawan | |
| 297 | 198 | 99 | 262 | 156 | 106 | 11 | 9 | 2 | 156 | 123 | 33 | Bhitteras | |

VILLAGE PRIMARY
C D Block -

| Location code number | Name of Village | Industrial category | | | | | | | | |
|----------------------------|-------------------|---------------------|-------|---------|-------------|-------|---------|------------------------|-------|---------|
| | | Marginal workers | | | Cultivators | | | Agricultural labourers | | |
| | | Persons | Males | Females | Persons | Males | Females | Persons | Males | Females |
| 1 | 2 | 41 | 42 | 43 | 44 | 45 | 46 | 47 | 48 | 49 |
| 447228 | Joradabri Ryt | 32 | 5 | 27 | 18 | 4 | 14 | 14 | 1 | 13 |
| 447229 | Saraitola | 9 | 6 | 3 | 8 | 5 | 3 | 1 | 1 | - |
| 447230 | Mohmalla Mal | - | - | - | - | - | - | - | - | - |
| 447231 | Mohmalla Ryt | - | - | - | - | - | - | - | - | - |
| 447232 | Parsapani | 7 | - | 7 | - | - | - | 4 | - | 4 |
| 447233 | Achholi | 14 | 8 | 6 | 2 | 1 | 1 | 10 | 5 | 5 |
| 447234 | Kallemeta | 22 | 8 | 14 | 1 | 1 | - | 19 | 6 | 13 |
| 447235 | Dongardula | 85 | 10 | 75 | 3 | 2 | 1 | 78 | 5 | 73 |
| 447236 | Bilbhaddar | 208 | 30 | 178 | 111 | 17 | 94 | 91 | 12 | 79 |
| 447237 | Chameda | 80 | 8 | 72 | 52 | 6 | 46 | 27 | 2 | 25 |
| 447238 | Mukundpur | 44 | 7 | 37 | 20 | 2 | 18 | 22 | 4 | 18 |
| 447239 | Hardibhatha | 13 | 3 | 10 | 7 | - | 7 | 1 | 1 | - |
| 447240 | Biranpur | 12 | 3 | 9 | 7 | 3 | 4 | 4 | - | 4 |
| 447241 | Chhipali | 539 | 93 | 446 | 217 | 16 | 201 | 317 | 76 | 241 |
| 447242 | Sambalpur | 15 | - | 15 | 1 | - | 1 | 13 | - | 13 |
| 447243 | Amali | 143 | 15 | 128 | 21 | - | 21 | 109 | 11 | 98 |
| 447244 | Goregaon | 9 | 2 | 7 | 5 | 1 | 4 | 3 | 1 | 2 |
| 447245 | Farsiya | 182 | 37 | 145 | 87 | 20 | 67 | 95 | 17 | 78 |
| 447246 | Khudurpani | - | - | - | - | - | - | - | - | - |
| 447247 | Nirrabeda | 5 | 1 | 4 | 1 | 1 | - | 4 | - | 4 |
| 447248 | Bodra | 25 | 12 | 13 | 18 | 10 | 8 | 6 | 2 | 4 |
| 447249 | Samtara | 21 | 4 | 17 | 21 | 4 | 17 | - | - | - |
| 447250 | Tengna | 53 | 23 | 30 | 26 | 10 | 16 | 26 | 12 | 14 |
| 447251 | Sankra | 465 | 72 | 393 | 174 | 17 | 157 | 270 | 47 | 223 |
| 447252 | Bhothali | 102 | 8 | 94 | 2 | - | 2 | 94 | 6 | 88 |
| 447253 | Hinchhapur | 15 | 7 | 8 | 4 | 3 | 1 | 10 | 4 | 6 |
| 447254 | Sankrakup | - | - | - | - | - | - | - | - | - |
| 447255 | Nawagaon (Sankra) | - | - | - | - | - | - | - | - | - |
| 447256 | Umergaon | 393 | 116 | 277 | 71 | 30 | 41 | 320 | 85 | 235 |
| 447257 | Anjni | - | - | - | - | - | - | - | - | - |
| 447258 | Podidih | - | - | - | - | - | - | - | - | - |
| 447259 | Podagaon | 5 | 1 | 4 | - | - | - | 3 | 1 | 2 |
| 447260 | Ratawa | 8 | 5 | 3 | 2 | - | 2 | 2 | 2 | - |
| 447261 | Lakhanpuri | 4 | 2 | 2 | - | - | - | 3 | 2 | 1 |
| 447262 | Bhishampuri | 3 | 2 | 1 | - | - | - | 1 | 1 | - |
| 447263 | Bhiragaon | 1 | 1 | - | - | - | - | 1 | 1 | - |
| 447264 | Deopur | 19 | 4 | 15 | 1 | - | 1 | 13 | 2 | 11 |
| 447265 | Bodsemra | 5 | 1 | 4 | - | - | - | 5 | 1 | 4 |
| 447266 | Sirsida | 5 | - | 5 | - | - | - | 5 | - | 5 |
| 447267 | Rawansinghi | 24 | - | 24 | 12 | - | 12 | 12 | - | 12 |
| 447268 | Malhari | 12 | 3 | 9 | 5 | - | 5 | 6 | 3 | 3 |
| 447269 | Khamharia | 123 | 25 | 98 | 10 | 2 | 8 | 112 | 23 | 89 |
| 447270 | Mode | 11 | 8 | 3 | 1 | - | 1 | 8 | 6 | 2 |
| 447271 | Ranigaon | 58 | 19 | 39 | 9 | 2 | 7 | 48 | 17 | 31 |
| 447272 | Chhipalipara | 19 | 2 | 17 | 8 | 1 | 7 | 10 | 1 | 9 |
| 447273 | Sihawa | 143 | 57 | 86 | 12 | 2 | 10 | 106 | 39 | 67 |
| 447274 | Paikbhatha | 244 | 37 | 207 | 178 | 27 | 151 | 61 | 7 | 54 |
| 447275 | Padampur | 43 | 5 | 38 | 26 | 3 | 23 | 13 | 1 | 12 |
| 447276 | Ghatula | 12 | 1 | 11 | 5 | - | 5 | 7 | 1 | 6 |
| 447277 | Ghoghopuri | - | - | - | - | - | - | - | - | - |
| 447278 | Panderwahi | - | - | - | - | - | - | - | - | - |
| 447279 | Gadhdongari Mal | 159 | 48 | 111 | 106 | 31 | 75 | 49 | 15 | 34 |
| 447280 | Gadhdongari Ryt | 121 | 24 | 97 | 73 | 8 | 65 | 44 | 13 | 31 |
| 447281 | Gidhawa | 21 | 3 | 18 | 3 | - | 3 | 16 | 1 | 15 |
| 447282 | Panwdwar | 27 | 6 | 21 | - | - | - | 25 | 6 | 19 |
| 447283 | Kaspur Ryt | 429 | 66 | 363 | 236 | 37 | 199 | 190 | 28 | 162 |
| 447284 | Pandripani Ryt | 1 | 1 | - | - | - | - | 1 | 1 | - |
| 447285 | Pandripani Mal | 1 | 1 | - | - | - | - | 1 | 1 | - |
| 447286 | Bhejari Rawan | 6 | 3 | 3 | 1 | 1 | - | 5 | 2 | 3 |
| 447287 | Bhiterras | 149 | 16 | 133 | 60 | 5 | 55 | 83 | 7 | 76 |

PRIMARY CENSUS ABSTRACT

CENSUS ABSTRACT
SIHWA(NAGRI)

of marginal workers

| Household industry workers | | | Other workers | | | Non-workers | | | Name of Village | Location code number |
|----------------------------|-------|---------|---------------|-------|---------|-------------|-------|---------|-------------------|----------------------|
| Persons | Males | Females | Persons | Males | Females | Persons | Males | Females | | |
| 50 | 51 | 52 | 53 | 54 | 55 | 56 | 57 | 58 | 2 | 1 |
| - | - | - | - | - | - | 115 | 44 | 71 | Joradabri Ryt | 447228 |
| - | - | - | - | - | - | 224 | 111 | 113 | Saraitola | 447229 |
| - | - | - | - | - | - | 140 | 60 | 80 | Mohmalla Mal | 447230 |
| - | - | - | - | - | - | 112 | 48 | 64 | Mohmalla Ryt | 447231 |
| 3 | - | 3 | - | - | - | 286 | 143 | 143 | Parsapani | 447232 |
| - | - | - | 2 | 2 | - | 173 | 89 | 84 | Achholi | 447233 |
| 2 | 1 | 1 | - | - | - | 256 | 100 | 156 | Kallemeta | 447234 |
| - | - | - | 4 | 3 | 1 | 761 | 338 | 423 | Dongardula | 447235 |
| - | - | - | 6 | 1 | 5 | 227 | 101 | 126 | Bilbhaddar | 447236 |
| - | - | - | 1 | - | 1 | 232 | 103 | 129 | Chameda | 447237 |
| - | - | - | 2 | 1 | 1 | 611 | 267 | 344 | Mukundpur | 447238 |
| - | - | - | 5 | 2 | 3 | 334 | 150 | 184 | Hardibhatha | 447239 |
| - | - | - | 1 | - | 1 | 162 | 74 | 88 | Biranpur | 447240 |
| - | - | - | 5 | 1 | 4 | 1,320 | 601 | 719 | Chhipali | 447241 |
| - | - | - | 1 | - | 1 | 396 | 199 | 197 | Sambalpur | 447242 |
| - | - | - | 13 | 4 | 9 | 435 | 184 | 251 | Amali | 447243 |
| - | - | - | 1 | - | 1 | 404 | 203 | 201 | Goregaon | 447244 |
| - | - | - | - | - | - | 936 | 425 | 511 | Farsiya | 447245 |
| - | - | - | - | - | - | 142 | 70 | 72 | Khudurpani | 447246 |
| - | - | - | - | - | - | 185 | 41 | 144 | Nirrabeda | 447247 |
| - | - | - | 1 | - | 1 | 414 | 212 | 202 | Bodra | 447248 |
| - | - | - | - | - | - | 166 | 80 | 86 | Samtara | 447249 |
| 1 | 1 | - | - | - | - | 136 | 59 | 77 | Tengna | 447250 |
| - | - | - | 21 | 8 | 13 | 3,232 | 1,386 | 1,846 | Sankra | 447251 |
| - | - | - | 6 | 2 | 4 | 397 | 175 | 222 | Bhothali | 447252 |
| - | - | - | 1 | - | 1 | 541 | 244 | 297 | Hinchhapur | 447253 |
| - | - | - | - | - | - | 55 | 22 | 33 | Sankrakup | 447254 |
| - | - | - | - | - | - | 420 | 195 | 225 | Nawagaon (Sankra) | 447255 |
| - | - | - | 2 | 1 | 1 | 1,663 | 757 | 906 | Umergaon | 447256 |
| - | - | - | - | - | - | 190 | 74 | 116 | Anjni | 447257 |
| - | - | - | - | - | - | 116 | 43 | 73 | Podidih | 447258 |
| - | - | - | 2 | - | 2 | 379 | 177 | 202 | Podagaon | 447259 |
| - | - | - | 4 | 3 | 1 | 329 | 149 | 180 | Ratawa | 447260 |
| - | - | - | 1 | - | 1 | 235 | 114 | 121 | Lakhanpuri | 447261 |
| - | - | - | 2 | 1 | 1 | 96 | 49 | 47 | Bhishampuri | 447262 |
| - | - | - | - | - | - | 125 | 42 | 83 | Bhiragaon | 447263 |
| - | - | - | 5 | 2 | 3 | 457 | 216 | 241 | Deopur | 447264 |
| - | - | - | - | - | - | 178 | 76 | 102 | Bodsemra | 447265 |
| - | - | - | - | - | - | 542 | 242 | 300 | Sirsida | 447266 |
| - | - | - | - | - | - | 135 | 67 | 68 | Rawansinghi | 447267 |
| - | - | - | 1 | - | 1 | 552 | 253 | 299 | Malhari | 447268 |
| - | - | - | 1 | - | 1 | 656 | 312 | 344 | Khamharia | 447269 |
| - | - | - | 2 | 2 | - | 420 | 174 | 246 | Mode | 447270 |
| - | - | - | 1 | - | 1 | 230 | 107 | 123 | Ranigaon | 447271 |
| - | - | - | 1 | - | 1 | 538 | 225 | 313 | Chhipalipara | 447272 |
| - | - | - | 25 | 16 | 9 | 1,696 | 700 | 996 | Sihawa | 447273 |
| - | - | - | 5 | 3 | 2 | 603 | 270 | 333 | Paikbhatha | 447274 |
| 1 | - | 1 | 3 | 1 | 2 | 288 | 111 | 177 | Padampur | 447275 |
| - | - | - | - | - | - | 1,244 | 511 | 733 | Ghatula | 447276 |
| -----Un-inhabited----- | | | | | | | | | | 447277 |
| - | - | - | - | - | - | 160 | 73 | 87 | Ghoghopuri | 447278 |
| - | - | - | 4 | 2 | 2 | 612 | 290 | 322 | Panderwahi | 447279 |
| 1 | - | 1 | 3 | 3 | - | 375 | 176 | 199 | Gadhdongari Mal | 447280 |
| - | - | - | 2 | 2 | - | 376 | 199 | 177 | Gidhawa | 447281 |
| - | - | - | 2 | - | 2 | 421 | 210 | 211 | Panwdwar | 447282 |
| - | - | - | 3 | 1 | 2 | 1,269 | 532 | 737 | Kaspur Ryt | 447283 |
| - | - | - | - | - | - | 92 | 42 | 50 | Pandripani Ryt | 447284 |
| - | - | - | - | - | - | 256 | 112 | 144 | Pandripani Mal | 447285 |
| - | - | - | - | - | - | 61 | 28 | 33 | Bhejari Rawan | 447286 |
| - | - | - | 6 | 4 | 2 | 921 | 381 | 540 | Bhitteras | 447287 |

VILLAGE PRIMARY
C D Block -

| Location code number | Name of Village | Area of Village in hectares | Number of households | Total population (including institutional and houseless population) | | | Population in the age-group 0-6 | | |
|----------------------------|-----------------|-----------------------------------|-------------------------|---|-------|---------|---------------------------------|-------|---------|
| | | | | Persons | Males | Females | Persons | Males | Females |
| | | | | 1 | 2 | 3 | 4 | 5 | 6 |
| 447288 | Semra | 282.92 | 613 | 2,436 | 1,184 | 1,252 | 265 | 121 | 144 |
| 447289 | Latiyara | 168.13 | 84 | 348 | 167 | 181 | 44 | 24 | 20 |
| 447290 | Sahnikhar | 111.18 | 90 | 360 | 175 | 185 | 38 | 20 | 18 |
| 447291 | Charra | 271.76 | 145 | 612 | 301 | 311 | 64 | 35 | 29 |
| 447292 | Khadpathra | 235.14 | 118 | 497 | 261 | 236 | 62 | 39 | 23 |
| 447293 | Khutar | 43.80 | 36 | 144 | 67 | 77 | 18 | 7 | 11 |
| 447294 | Birgudi | 810.03 | 597 | 2,536 | 1,215 | 1,321 | 322 | 162 | 160 |
| 447295 | Bhumka Mal | 71.04 | 133 | 624 | 311 | 313 | 78 | 40 | 38 |
| 447296 | Bhumka Ryt | 36.77 | | | | | | | |
| 447297 | Bem Ryt | 63.68 | | | | | | | |
| 447298 | Bem (Mal) | 242.58 | | | | | | | |
| 447299 | Belargaon | 742.68 | 931 | 4,290 | 2,115 | 2,175 | 548 | 268 | 280 |
| 447300 | Dompadar | 93.95 | 110 | 524 | 260 | 264 | 57 | 31 | 26 |
| 447301 | Nawagaon | 585.02 | 390 | 1,759 | 860 | 899 | 231 | 114 | 117 |
| 447302 | Kekradongri | 212.74 | 9 | 53 | 27 | 26 | 3 | 2 | 1 |
| 447303 | Thamali | 201.48 | 47 | 210 | 108 | 102 | 26 | 13 | 13 |
| 447304 | Deokhut | 0.00 | - | - | - | - | - | - | - |
| 447305 | Kormud | 182.54 | 109 | 429 | 209 | 220 | 71 | 36 | 35 |
| 447306 | Sonpur | 0.00 | - | - | - | - | - | - | - |
| 447307 | Sonpurbharri | 102.65 | | | | | | | |
| 447308 | Banora Mal | 0.00 | - | - | - | - | - | - | - |
| 447309 | Banora Ryt | 173.12 | 19 | 92 | 46 | 46 | 12 | 7 | 5 |
| 447310 | Bhursidongri | 298.07 | 417 | 1,743 | 873 | 870 | 217 | 115 | 102 |
| 447311 | Borbandha | 556.76 | 324 | 1,416 | 671 | 745 | 199 | 95 | 104 |
| 447312 | Aamgaon | 327.70 | 396 | 1,448 | 708 | 740 | 173 | 91 | 82 |
| 447313 | Amali | 144.91 | 28 | 142 | 66 | 76 | 18 | 8 | 10 |
| 447314 | Ghurawad | 529.13 | 530 | 2,343 | 1,148 | 1,195 | 313 | 165 | 148 |
| 447315 | Jaitpuri | 271.48 | 142 | 696 | 344 | 352 | 77 | 35 | 42 |
| 447316 | Borai | 383.00 | 311 | 1,262 | 636 | 626 | 165 | 86 | 79 |
| 447317 | Mainpur | 179.37 | 163 | 687 | 330 | 357 | 83 | 49 | 34 |
| 447318 | Ghutkel | 501.75 | 295 | 1,340 | 640 | 700 | 173 | 85 | 88 |
| 447319 | Likhama | 281.15 | 354 | 1,439 | 701 | 738 | 180 | 99 | 81 |
| 447320 | Baniyadih | 227.56 | 86 | 379 | 177 | 202 | 46 | 22 | 24 |
| 447321 | Tumdibahar | 163.13 | 80 | 336 | 170 | 166 | 46 | 32 | 14 |
| 447322 | Gayatabharri | 47.16 | 41 | 135 | 75 | 60 | 21 | 10 | 11 |
| 447323 | Arjuni | 93.54 | 48 | 173 | 86 | 87 | 22 | 9 | 13 |
| 447324 | Basin | 80.70 | 14 | 78 | 36 | 42 | 8 | 4 | 4 |
| 447325 | Belarbahra | 378.31 | 232 | 957 | 496 | 461 | 129 | 68 | 61 |
| 447326 | Mechka | 272.01 | 332 | 1,365 | 756 | 609 | 167 | 93 | 74 |
| 447327 | Khalgarh | 170.71 | 41 | 132 | 63 | 69 | 15 | 6 | 9 |
| 447328 | Kaslor | 0.00 | 15 | 59 | 28 | 31 | 14 | 7 | 7 |
| 447329 | Barpadar | 0.00 | 15 | 70 | 40 | 30 | 8 | 5 | 3 |
| 447330 | Boirgaon | 18.45 | 28 | 93 | 47 | 46 | 9 | 4 | 5 |
| 447331 | Amabahar | 241.00 | 172 | 718 | 362 | 356 | 112 | 59 | 53 |
| 447332 | Madamsilli | 93.70 | 93 | 402 | 191 | 211 | 39 | 19 | 20 |
| 447333 | Lahsunvahi | 114.41 | 94 | 427 | 210 | 217 | 56 | 25 | 31 |
| 447334 | Gedrapara | 52.00 | 29 | 128 | 71 | 57 | 25 | 13 | 12 |
| 447335 | Khadadah | 184.84 | 69 | 342 | 162 | 180 | 37 | 21 | 16 |
| 447336 | Kurmajhar | 58.47 | 27 | 102 | 50 | 52 | 14 | 8 | 6 |
| 447337 | Basikhai | 222.42 | 62 | 288 | 142 | 146 | 40 | 21 | 19 |
| 447338 | Dokal | 218.64 | 108 | 432 | 214 | 218 | 73 | 35 | 38 |
| 447339 | Khairbharri | 252.77 | 114 | 555 | 280 | 275 | 99 | 49 | 50 |
| 447340 | Palgaon | 137.61 | 70 | 348 | 175 | 173 | 61 | 29 | 32 |
| 447341 | Kauhahabra | 301.69 | 436 | 1,711 | 862 | 849 | 235 | 116 | 119 |
| 447342 | Kohinpara | 122.61 | 81 | 304 | 140 | 164 | 39 | 18 | 21 |
| 447343 | Guhannala | 310.29 | 152 | 883 | 451 | 432 | 131 | 66 | 65 |
| 447344 | Neginala | 234.20 | 92 | 385 | 200 | 185 | 37 | 22 | 15 |
| 447345 | Govindpur | 298.83 | 142 | 696 | 334 | 362 | 120 | 58 | 62 |
| 447346 | Dabgaon | 454.17 | 105 | 484 | 232 | 252 | 63 | 25 | 38 |
| 447347 | Saraitola | 115.63 | 73 | 345 | 182 | 163 | 44 | 30 | 14 |

PRIMARY CENSUS ABSTRACT

CENSUS ABSTRACT
SIHWA(NAGRI)

| Scheduled Castes population | | | Scheduled Tribes population | | | Literates | | | Name of Village |
|-----------------------------|-------|---------|-----------------------------|-------|---------|-----------|-------|---------|-----------------|
| Persons | Males | Females | Persons | Males | Females | Persons | Males | Females | |
| 11 | 12 | 13 | 14 | 15 | 16 | 17 | 18 | 19 | 2 |
| 70 | 36 | 34 | 717 | 349 | 368 | 1,710 | 931 | 779 | Semra |
| 32 | 14 | 18 | 282 | 134 | 148 | 243 | 128 | 115 | Latiyara |
| 10 | 4 | 6 | 279 | 134 | 145 | 260 | 140 | 120 | Sahnikhar |
| 10 | 3 | 7 | 519 | 258 | 261 | 452 | 244 | 208 | Charra |
| 1 | - | 1 | 229 | 109 | 120 | 375 | 211 | 164 | Khadpathra |
| - | - | - | 123 | 57 | 66 | 88 | 49 | 39 | Khutar |
| 231 | 111 | 120 | 1,279 | 614 | 665 | 1,673 | 909 | 764 | Birgudi |
| 10 | 3 | 7 | 411 | 203 | 208 | 406 | 237 | 169 | Bhumka Mal |
| -----Un-inhabited----- | | | | | | | | | Bhumka Ryt |
| -----Un-inhabited----- | | | | | | | | | Bem Ryt |
| -----Un-inhabited----- | | | | | | | | | Bem (Mal) |
| 249 | 126 | 123 | 1,234 | 631 | 603 | 2,902 | 1,610 | 1,292 | Belargaon |
| - | - | - | 308 | 151 | 157 | 325 | 180 | 145 | Dompadar |
| 75 | 39 | 36 | 1,015 | 485 | 530 | 1,072 | 599 | 473 | Nawagaon |
| - | - | - | 52 | 27 | 25 | 31 | 17 | 14 | Kekradongri |
| 1 | 1 | - | 153 | 78 | 75 | 102 | 55 | 47 | Thamali |
| - | - | - | - | - | - | - | - | - | Deokhut |
| 6 | 2 | 4 | 293 | 139 | 154 | 233 | 136 | 97 | Kormud |
| - | - | - | - | - | - | - | - | - | Sonpur |
| -----Un-inhabited----- | | | | | | | | | Sonpurbharri |
| - | - | - | - | - | - | - | - | - | Banora Mal |
| - | - | - | 63 | 33 | 30 | 52 | 28 | 24 | Banora Ryt |
| 101 | 47 | 54 | 922 | 453 | 469 | 1,104 | 619 | 485 | Bhursidongri |
| 59 | 30 | 29 | 1,081 | 517 | 564 | 879 | 490 | 389 | Borbandha |
| 49 | 26 | 23 | 896 | 438 | 458 | 1,035 | 553 | 482 | Aamgaon |
| - | - | - | 102 | 44 | 58 | 96 | 50 | 46 | Amali |
| 6 | 2 | 4 | 2,085 | 1,024 | 1,061 | 1,245 | 719 | 526 | Ghurawad |
| - | - | - | 562 | 282 | 280 | 406 | 244 | 162 | Jaitpuri |
| 4 | 1 | 3 | 1,035 | 523 | 512 | 751 | 437 | 314 | Borai |
| 84 | 35 | 49 | 453 | 219 | 234 | 460 | 240 | 220 | Mainpur |
| 6 | 4 | 2 | 816 | 392 | 424 | 823 | 472 | 351 | Ghutkel |
| 54 | 22 | 32 | 873 | 432 | 441 | 875 | 493 | 382 | Likhama |
| 158 | 69 | 89 | 41 | 22 | 19 | 250 | 142 | 108 | Baniyadih |
| 10 | 7 | 3 | 240 | 119 | 121 | 235 | 127 | 108 | Tumdibahar |
| - | - | - | 104 | 55 | 49 | 91 | 57 | 34 | Gayatabharri |
| - | - | - | 154 | 77 | 77 | 124 | 70 | 54 | Arjuni |
| - | - | - | 78 | 36 | 42 | 55 | 29 | 26 | Basin |
| 164 | 85 | 79 | 611 | 319 | 292 | 676 | 389 | 287 | Belarabaha |
| 88 | 53 | 35 | 827 | 436 | 391 | 948 | 598 | 350 | Mechka |
| 5 | 1 | 4 | 112 | 56 | 56 | 103 | 55 | 48 | Khalgarh |
| - | - | - | 33 | 18 | 15 | 40 | 21 | 19 | Kaslor |
| - | - | - | 61 | 34 | 27 | 46 | 30 | 16 | Barpadar |
| 3 | 1 | 2 | 69 | 34 | 35 | 64 | 39 | 25 | Boirgaon |
| 23 | 15 | 8 | 556 | 277 | 279 | 442 | 249 | 193 | Amabaha |
| 39 | 19 | 20 | 284 | 133 | 151 | 240 | 131 | 109 | Madamsilli |
| - | - | - | 281 | 138 | 143 | 273 | 157 | 116 | Lahsunvahi |
| 8 | 5 | 3 | 102 | 52 | 50 | 67 | 42 | 25 | Gedrapara |
| 6 | 3 | 3 | 299 | 140 | 159 | 217 | 117 | 100 | Khadadah |
| - | - | - | 101 | 50 | 51 | 56 | 30 | 26 | Kurmajhar |
| 6 | 4 | 2 | 268 | 130 | 138 | 167 | 91 | 76 | Basikhai |
| 3 | 1 | 2 | 423 | 211 | 212 | 260 | 156 | 104 | Dokal |
| 9 | 4 | 5 | 517 | 262 | 255 | 286 | 174 | 112 | Khairbharri |
| - | - | - | 308 | 154 | 154 | 129 | 73 | 56 | Palgaon |
| 30 | 16 | 14 | 1,470 | 744 | 726 | 1,013 | 604 | 409 | Kauhahabra |
| - | - | - | 282 | 130 | 152 | 179 | 96 | 83 | Kohinpara |
| 16 | 7 | 9 | 729 | 376 | 353 | 462 | 282 | 180 | Guhannala |
| 8 | 5 | 3 | 361 | 187 | 174 | 240 | 145 | 95 | Neginala |
| 11 | 7 | 4 | 640 | 303 | 337 | 364 | 205 | 159 | Govindpur |
| 5 | 2 | 3 | 433 | 209 | 224 | 267 | 158 | 109 | Dabgaon |
| - | - | - | 297 | 156 | 141 | 192 | 109 | 83 | Saraitola |

VILLAGE PRIMARY
C D Block -

| Location code number | Name of Village | Illiterates | | | Total workers | | | Main workers | | |
|----------------------------|-----------------|-------------|-------|---------|------------------------|-------|---------|--------------|-------|---------|
| | | Persons | Males | Females | Persons | Males | Females | Persons | Males | Females |
| 1 | 2 | 20 | 21 | 22 | 23 | 24 | 25 | 26 | 27 | 28 |
| 447288 | Semra | 726 | 253 | 473 | 1,306 | 737 | 569 | 1,263 | 733 | 530 |
| 447289 | Latiyara | 105 | 39 | 66 | 210 | 106 | 104 | 199 | 101 | 98 |
| 447290 | Sahnikhar | 100 | 35 | 65 | 251 | 125 | 126 | 227 | 121 | 106 |
| 447291 | Charra | 160 | 57 | 103 | 341 | 174 | 167 | 330 | 172 | 158 |
| 447292 | Khadpathra | 122 | 50 | 72 | 267 | 139 | 128 | 262 | 136 | 126 |
| 447293 | Khutar | 56 | 18 | 38 | 82 | 41 | 41 | 81 | 40 | 41 |
| 447294 | Birgudi | 863 | 306 | 557 | 1,328 | 732 | 596 | 1,307 | 725 | 582 |
| 447295 | Bhumka Mal | 218 | 74 | 144 | 405 | 195 | 210 | 348 | 174 | 174 |
| 447296 | Bhumka Ryt | | | | -----Un-inhabited----- | | | | | |
| 447297 | Bem Ryt | | | | -----Un-inhabited----- | | | | | |
| 447298 | Bem (Mal) | | | | -----Un-inhabited----- | | | | | |
| 447299 | Belargaon | 1,388 | 505 | 883 | 2,241 | 1,262 | 979 | 2,066 | 1,235 | 831 |
| 447300 | Dompadar | 199 | 80 | 119 | 331 | 157 | 174 | 330 | 156 | 174 |
| 447301 | Nawagaon | 687 | 261 | 426 | 1,037 | 542 | 495 | 780 | 499 | 281 |
| 447302 | Kekradongri | 22 | 10 | 12 | 39 | 21 | 18 | 17 | 13 | 4 |
| 447303 | Thamali | 108 | 53 | 55 | 131 | 71 | 60 | 77 | 65 | 12 |
| 447304 | Deokhut | - | - | - | - | - | - | - | - | - |
| 447305 | Kormud | 196 | 73 | 123 | 248 | 122 | 126 | 230 | 116 | 114 |
| 447306 | Sonpur | - | - | - | - | - | - | - | - | - |
| 447307 | Sonpurbharri | | | | -----Un-inhabited----- | | | | | |
| 447308 | Banora Mal | - | - | - | - | - | - | - | - | - |
| 447309 | Banora Ryt | 40 | 18 | 22 | 60 | 28 | 32 | 59 | 28 | 31 |
| 447310 | Bhursidongri | 639 | 254 | 385 | 1,076 | 545 | 531 | 944 | 528 | 416 |
| 447311 | Borbandha | 537 | 181 | 356 | 867 | 437 | 430 | 849 | 434 | 415 |
| 447312 | Aamgaon | 413 | 155 | 258 | 822 | 432 | 390 | 812 | 427 | 385 |
| 447313 | Amali | 46 | 16 | 30 | 96 | 43 | 53 | 76 | 42 | 34 |
| 447314 | Ghurawad | 1,098 | 429 | 669 | 1,407 | 708 | 699 | 1,254 | 683 | 571 |
| 447315 | Jaitpuri | 290 | 100 | 190 | 426 | 220 | 206 | 402 | 218 | 184 |
| 447316 | Borai | 511 | 199 | 312 | 717 | 403 | 314 | 673 | 386 | 287 |
| 447317 | Mainpur | 227 | 90 | 137 | 335 | 184 | 151 | 318 | 177 | 141 |
| 447318 | Ghutkel | 517 | 168 | 349 | 763 | 382 | 381 | 481 | 343 | 138 |
| 447319 | Likhama | 564 | 208 | 356 | 826 | 423 | 403 | 792 | 407 | 385 |
| 447320 | Baniyadih | 129 | 35 | 94 | 209 | 110 | 99 | 136 | 91 | 45 |
| 447321 | Tumdidibahar | 101 | 43 | 58 | 210 | 107 | 103 | 209 | 106 | 103 |
| 447322 | Gayatabharri | 44 | 18 | 26 | 88 | 54 | 34 | 88 | 54 | 34 |
| 447323 | Arjuni | 49 | 16 | 33 | 100 | 52 | 48 | 100 | 52 | 48 |
| 447324 | Basin | 23 | 7 | 16 | 43 | 20 | 23 | 43 | 20 | 23 |
| 447325 | Belarbahra | 281 | 107 | 174 | 590 | 304 | 286 | 581 | 304 | 277 |
| 447326 | Mechka | 417 | 158 | 259 | 801 | 480 | 321 | 732 | 473 | 259 |
| 447327 | Khalgarh | 29 | 8 | 21 | 81 | 41 | 40 | 76 | 41 | 35 |
| 447328 | Kaslor | 19 | 7 | 12 | 35 | 16 | 19 | 28 | 14 | 14 |
| 447329 | Barpadar | 24 | 10 | 14 | 48 | 27 | 21 | 35 | 22 | 13 |
| 447330 | Boirgaon | 29 | 8 | 21 | 63 | 31 | 32 | 52 | 30 | 22 |
| 447331 | Amabahar | 276 | 113 | 163 | 449 | 229 | 220 | 434 | 222 | 212 |
| 447332 | Madamsilli | 162 | 60 | 102 | 265 | 131 | 134 | 265 | 131 | 134 |
| 447333 | Lahsunvahi | 154 | 53 | 101 | 207 | 127 | 80 | 162 | 119 | 43 |
| 447334 | Gedrapara | 61 | 29 | 32 | 66 | 40 | 26 | 65 | 39 | 26 |
| 447335 | Khadadah | 125 | 45 | 80 | 206 | 99 | 107 | 185 | 90 | 95 |
| 447336 | Kurmajhar | 46 | 20 | 26 | 62 | 31 | 31 | 58 | 29 | 29 |
| 447337 | Basikhai | 121 | 51 | 70 | 148 | 85 | 63 | 143 | 84 | 59 |
| 447338 | Dokal | 172 | 58 | 114 | 264 | 124 | 140 | 225 | 116 | 109 |
| 447339 | Khairbharri | 269 | 106 | 163 | 334 | 179 | 155 | 329 | 177 | 152 |
| 447340 | Palgaon | 219 | 102 | 117 | 197 | 100 | 97 | 184 | 96 | 88 |
| 447341 | Kauhahabra | 698 | 258 | 440 | 933 | 501 | 432 | 858 | 494 | 364 |
| 447342 | Kohinpara | 125 | 44 | 81 | 188 | 89 | 99 | 187 | 89 | 98 |
| 447343 | Guhannala | 421 | 169 | 252 | 566 | 300 | 266 | 532 | 284 | 248 |
| 447344 | Neginala | 145 | 55 | 90 | 253 | 127 | 126 | 204 | 116 | 88 |
| 447345 | Govindpur | 332 | 129 | 203 | 370 | 187 | 183 | 217 | 181 | 36 |
| 447346 | Dabgaon | 217 | 74 | 143 | 288 | 152 | 136 | 282 | 152 | 130 |
| 447347 | Saraitola | 153 | 73 | 80 | 215 | 111 | 104 | 215 | 111 | 104 |

PRIMARY CENSUS ABSTRACT

CENSUS ABSTRACT
SIHWA(NAGRI)

Industrial category of main workers

| Cultivators | | | Household industry | | | | | | Other workers | | | Name of Village |
|------------------------|-------|---------|------------------------|-------|---------|---------|-------|---------|---------------|-------|---------|-----------------|
| Persons | Males | Females | Agricultural labourers | | | workers | | | Persons | Males | Females | |
| | | | Persons | Males | Females | Persons | Males | Females | | | | |
| 29 | 30 | 31 | 32 | 33 | 34 | 35 | 36 | 37 | 38 | 39 | 40 | 2 |
| 314 | 205 | 109 | 783 | 409 | 374 | 22 | 6 | 16 | 144 | 113 | 31 | Semra |
| 107 | 56 | 51 | 78 | 34 | 44 | - | - | - | 14 | 11 | 3 | Latiyara |
| 136 | 74 | 62 | 76 | 35 | 41 | - | - | - | 15 | 12 | 3 | Sahnikhar |
| 152 | 88 | 64 | 155 | 70 | 85 | - | - | - | 23 | 14 | 9 | Charra |
| 92 | 48 | 44 | 117 | 45 | 72 | 2 | 1 | 1 | 51 | 42 | 9 | Khadpathra |
| 34 | 20 | 14 | 38 | 13 | 25 | - | - | - | 9 | 7 | 2 | Khutar |
| 348 | 192 | 156 | 826 | 429 | 397 | - | - | - | 133 | 104 | 29 | Birgudi |
| 171 | 89 | 82 | 163 | 75 | 88 | - | - | - | 14 | 10 | 4 | Bhumka Mal |
| -----Un-inhabited----- | | | | | | | | | | | | Bhumka Ryt |
| -----Un-inhabited----- | | | | | | | | | | | | Bem Ryt |
| -----Un-inhabited----- | | | | | | | | | | | | Bem (Mal) |
| 699 | 449 | 250 | 807 | 423 | 384 | 172 | 73 | 99 | 388 | 290 | 98 | Belargaon |
| 202 | 103 | 99 | 120 | 48 | 72 | - | - | - | 8 | 5 | 3 | Dompadar |
| 385 | 294 | 91 | 341 | 164 | 177 | - | - | - | 54 | 41 | 13 | Nawagaon |
| 16 | 12 | 4 | 1 | 1 | - | - | - | - | - | - | - | Kekradongri |
| 71 | 61 | 10 | 1 | 1 | - | - | - | - | 5 | 3 | 2 | Thamali |
| - | - | - | - | - | - | - | - | - | - | - | - | Deokhut |
| 71 | 41 | 30 | 142 | 67 | 75 | 8 | 3 | 5 | 9 | 5 | 4 | Kormud |
| - | - | - | - | - | - | - | - | - | - | - | - | Sonpur |
| -----Un-inhabited----- | | | | | | | | | | | | Sonpurbharri |
| - | - | - | - | - | - | - | - | - | - | - | - | Banora Mal |
| 49 | 24 | 25 | 10 | 4 | 6 | - | - | - | - | - | - | Banora Ryt |
| 317 | 211 | 106 | 536 | 255 | 281 | 18 | 10 | 8 | 73 | 52 | 21 | Bhursidongri |
| 540 | 273 | 267 | 254 | 126 | 128 | 24 | 12 | 12 | 31 | 23 | 8 | Borbandha |
| 355 | 203 | 152 | 393 | 185 | 208 | 19 | 11 | 8 | 45 | 28 | 17 | Aamgaon |
| 47 | 29 | 18 | 23 | 10 | 13 | 2 | 1 | 1 | 4 | 2 | 2 | Amali |
| 706 | 418 | 288 | 466 | 204 | 262 | 24 | 15 | 9 | 58 | 46 | 12 | Ghurawad |
| 303 | 165 | 138 | 77 | 37 | 40 | 2 | 1 | 1 | 20 | 15 | 5 | Jaitpuri |
| 338 | 195 | 143 | 237 | 125 | 112 | 28 | 12 | 16 | 70 | 54 | 16 | Borai |
| 134 | 93 | 41 | 160 | 72 | 88 | - | - | - | 24 | 12 | 12 | Mainpur |
| 141 | 108 | 33 | 257 | 156 | 101 | - | - | - | 83 | 79 | 4 | Ghutkel |
| 243 | 121 | 122 | 462 | 215 | 247 | 5 | 2 | 3 | 82 | 69 | 13 | Likhama |
| 63 | 40 | 23 | 56 | 38 | 18 | - | - | - | 17 | 13 | 4 | Baniyadih |
| 127 | 64 | 63 | 59 | 27 | 32 | - | - | - | 23 | 15 | 8 | Tumdibahar |
| 60 | 34 | 26 | 22 | 14 | 8 | - | - | - | 6 | 6 | - | Gayatabharri |
| 87 | 47 | 40 | 13 | 5 | 8 | - | - | - | - | - | - | Arjuni |
| 33 | 15 | 18 | 9 | 4 | 5 | - | - | - | 1 | 1 | - | Basin |
| 245 | 182 | 63 | 320 | 107 | 213 | - | - | - | 16 | 15 | 1 | Belarbahra |
| 229 | 200 | 29 | 300 | 109 | 191 | 1 | 1 | - | 202 | 163 | 39 | Mechka |
| 46 | 31 | 15 | 28 | 9 | 19 | - | - | - | 2 | 1 | 1 | Khalgarh |
| 10 | 6 | 4 | 16 | 7 | 9 | - | - | - | 2 | 1 | 1 | Kaslor |
| 1 | 1 | - | 34 | 21 | 13 | - | - | - | - | - | - | Barpadar |
| 25 | 20 | 5 | 27 | 10 | 17 | - | - | - | - | - | - | Boirgaon |
| 267 | 134 | 133 | 143 | 70 | 73 | 10 | 6 | 4 | 14 | 12 | 2 | Amabahar |
| 5 | 4 | 1 | 244 | 116 | 128 | - | - | - | 16 | 11 | 5 | Madamsilli |
| 66 | 56 | 10 | 67 | 38 | 29 | 3 | 3 | - | 26 | 22 | 4 | Lahsunvahi |
| - | - | - | 53 | 27 | 26 | - | - | - | 12 | 12 | - | Gedrapara |
| 180 | 88 | 92 | 2 | 1 | 1 | - | - | - | 3 | 1 | 2 | Khadadah |
| 54 | 29 | 25 | 3 | - | 3 | - | - | - | 1 | - | 1 | Kurmajhar |
| 114 | 69 | 45 | 23 | 14 | 9 | - | - | - | 6 | 1 | 5 | Basikhai |
| 189 | 97 | 92 | 4 | 2 | 2 | 16 | 8 | 8 | 16 | 9 | 7 | Dokal |
| 212 | 118 | 94 | 108 | 54 | 54 | - | - | - | 9 | 5 | 4 | Khairbharri |
| 152 | 85 | 67 | 14 | 5 | 9 | 3 | 2 | 1 | 15 | 4 | 11 | Palgaon |
| 357 | 180 | 177 | 291 | 149 | 142 | 57 | 27 | 30 | 153 | 138 | 15 | Kauhahabra |
| 78 | 61 | 17 | 104 | 25 | 79 | - | - | - | 5 | 3 | 2 | Kohinpara |
| 442 | 229 | 213 | 53 | 25 | 28 | 2 | 2 | - | 35 | 28 | 7 | Guhannala |
| 108 | 100 | 8 | 83 | 6 | 77 | - | - | - | 13 | 10 | 3 | Neginala |
| 197 | 173 | 24 | 11 | 3 | 8 | - | - | - | 9 | 5 | 4 | Govindpur |
| 214 | 116 | 98 | 54 | 28 | 26 | 3 | 2 | 1 | 11 | 6 | 5 | Dabgaon |
| 79 | 64 | 15 | 134 | 46 | 88 | - | - | - | 2 | 1 | 1 | Saraitola |

VILLAGE PRIMARY
C D Block -

| Location code number | Name of Village | Industrial category | | | | | | | | |
|----------------------------|-----------------|------------------------|-------|---------|-------------|-------|---------|------------------------|-------|---------|
| | | Marginal workers | | | Cultivators | | | Agricultural labourers | | |
| | | Persons | Males | Females | Persons | Males | Females | Persons | Males | Females |
| 1 | 2 | 41 | 42 | 43 | 44 | 45 | 46 | 47 | 48 | 49 |
| 447288 | Semra | 43 | 4 | 39 | 1 | 1 | - | 12 | - | 12 |
| 447289 | Latiyara | 11 | 5 | 6 | 9 | 4 | 5 | 2 | 1 | 1 |
| 447290 | Sahnikhar | 24 | 4 | 20 | 17 | 2 | 15 | 7 | 2 | 5 |
| 447291 | Charra | 11 | 2 | 9 | 9 | - | 9 | 1 | 1 | - |
| 447292 | Khadpathra | 5 | 3 | 2 | 1 | 1 | - | 2 | - | 2 |
| 447293 | Khutar | 1 | 1 | - | 1 | 1 | - | - | - | - |
| 447294 | Birgudi | 21 | 7 | 14 | 1 | - | 1 | 14 | 5 | 9 |
| 447295 | Bhumka Mal | 57 | 21 | 36 | 33 | 13 | 20 | 24 | 8 | 16 |
| 447296 | Bhumka Ryt | -----Un-inhabited----- | | | | | | | | |
| 447297 | Bem Ryt | -----Un-inhabited----- | | | | | | | | |
| 447298 | Bem (Mal) | -----Un-inhabited----- | | | | | | | | |
| 447299 | Belargaon | 175 | 27 | 148 | 75 | 13 | 62 | 86 | 12 | 74 |
| 447300 | Dompadar | 1 | 1 | - | 1 | 1 | - | - | - | - |
| 447301 | Nawagaon | 257 | 43 | 214 | 86 | 17 | 69 | 169 | 25 | 144 |
| 447302 | Kekradongri | 22 | 8 | 14 | 5 | 2 | 3 | 17 | 6 | 11 |
| 447303 | Thamali | 54 | 6 | 48 | 51 | 6 | 45 | 3 | - | 3 |
| 447304 | Deokhut | - | - | - | - | - | - | - | - | - |
| 447305 | Kormud | 18 | 6 | 12 | 7 | - | 7 | 7 | 4 | 3 |
| 447306 | Sonpur | - | - | - | - | - | - | - | - | - |
| 447307 | Sonpurbharri | -----Un-inhabited----- | | | | | | | | |
| 447308 | Banora Mal | - | - | - | - | - | - | - | - | - |
| 447309 | Banora Ryt | 1 | - | 1 | - | - | - | 1 | - | 1 |
| 447310 | Bhursidongri | 132 | 17 | 115 | 81 | 9 | 72 | 49 | 7 | 42 |
| 447311 | Borbandha | 18 | 3 | 15 | 2 | - | 2 | 14 | 3 | 11 |
| 447312 | Aamgaon | 10 | 5 | 5 | 1 | 1 | - | 7 | 4 | 3 |
| 447313 | Amali | 20 | 1 | 19 | 19 | 1 | 18 | 1 | - | 1 |
| 447314 | Ghurawad | 153 | 25 | 128 | 7 | 2 | 5 | 134 | 20 | 114 |
| 447315 | Jaitpuri | 24 | 2 | 22 | 1 | - | 1 | 23 | 2 | 21 |
| 447316 | Borai | 44 | 17 | 27 | 14 | 6 | 8 | 26 | 9 | 17 |
| 447317 | Mainpur | 17 | 7 | 10 | - | - | - | 17 | 7 | 10 |
| 447318 | Ghutkel | 282 | 39 | 243 | 95 | 10 | 85 | 179 | 24 | 155 |
| 447319 | Likhama | 34 | 16 | 18 | 4 | 1 | 3 | 5 | 3 | 2 |
| 447320 | Baniyadih | 73 | 19 | 54 | - | - | - | 73 | 19 | 54 |
| 447321 | Tumdbahar | 1 | 1 | - | - | - | - | - | - | - |
| 447322 | Gayatabharri | - | - | - | - | - | - | - | - | - |
| 447323 | Arjuni | - | - | - | - | - | - | - | - | - |
| 447324 | Basin | - | - | - | - | - | - | - | - | - |
| 447325 | Belarbahra | 9 | - | 9 | 3 | - | 3 | 5 | - | 5 |
| 447326 | Mechka | 69 | 7 | 62 | 30 | 2 | 28 | 39 | 5 | 34 |
| 447327 | Khalgarh | 5 | - | 5 | - | - | - | 5 | - | 5 |
| 447328 | Kaslor | 7 | 2 | 5 | - | - | - | 7 | 2 | 5 |
| 447329 | Barpadar | 13 | 5 | 8 | - | - | - | 13 | 5 | 8 |
| 447330 | Boirgaon | 11 | 1 | 10 | - | - | - | 11 | 1 | 10 |
| 447331 | Amabahar | 15 | 7 | 8 | 4 | 2 | 2 | 10 | 4 | 6 |
| 447332 | Madamsilli | - | - | - | - | - | - | - | - | - |
| 447333 | Lahsunvahi | 45 | 8 | 37 | 10 | 1 | 9 | 33 | 5 | 28 |
| 447334 | Gedrapara | 1 | 1 | - | - | - | - | 1 | 1 | - |
| 447335 | Khadadah | 21 | 9 | 12 | 11 | 5 | 6 | 9 | 3 | 6 |
| 447336 | Kurmajhar | 4 | 2 | 2 | 1 | - | 1 | 3 | 2 | 1 |
| 447337 | Basikhai | 5 | 1 | 4 | - | - | - | 5 | 1 | 4 |
| 447338 | Dokal | 39 | 8 | 31 | 33 | 6 | 27 | 4 | 2 | 2 |
| 447339 | Khairbharri | 5 | 2 | 3 | - | - | - | 2 | - | 2 |
| 447340 | Palgaon | 13 | 4 | 9 | 5 | - | 5 | - | - | - |
| 447341 | Kauhahabra | 75 | 7 | 68 | 3 | - | 3 | 61 | 3 | 58 |
| 447342 | Kohinpara | 1 | - | 1 | 1 | - | 1 | - | - | - |
| 447343 | Guhannala | 34 | 16 | 18 | 11 | 7 | 4 | 21 | 8 | 13 |
| 447344 | Neginala | 49 | 11 | 38 | 7 | 1 | 6 | 42 | 10 | 32 |
| 447345 | Govindpur | 153 | 6 | 147 | 1 | - | 1 | 151 | 5 | 146 |
| 447346 | Dabgaon | 6 | - | 6 | 1 | - | 1 | 5 | - | 5 |
| 447347 | Saraitola | - | - | - | - | - | - | - | - | - |

PRIMARY CENSUS ABSTRACT

CENSUS ABSTRACT
SIHWA(NAGRI)

of marginal workers

| Household industry workers | | | Other workers | | | Non-workers | | | Name of Village | Location code number |
|----------------------------|-------|---------|---------------|-------|---------|-------------|-------|---------|-----------------|----------------------|
| Persons | Males | Females | Persons | Males | Females | Persons | Males | Females | | |
| 50 | 51 | 52 | 53 | 54 | 55 | 56 | 57 | 58 | 2 | 1 |
| 14 | 1 | 13 | 16 | 2 | 14 | 1,130 | 447 | 683 | Semra | 447288 |
| - | - | - | - | - | - | 138 | 61 | 77 | Latiyara | 447289 |
| - | - | - | - | - | - | 109 | 50 | 59 | Sahnikhar | 447290 |
| - | - | - | 1 | 1 | - | 271 | 127 | 144 | Charra | 447291 |
| - | - | - | 2 | 2 | - | 230 | 122 | 108 | Khadpathra | 447292 |
| - | - | - | - | - | - | 62 | 26 | 36 | Khutar | 447293 |
| - | - | - | 6 | 2 | 4 | 1,208 | 483 | 725 | Birgudi | 447294 |
| - | - | - | - | - | - | 219 | 116 | 103 | Bhumka Mal | 447295 |
| -----Un-inhabited----- | | | | | | | | | Bhumka Ryt | 447296 |
| -----Un-inhabited----- | | | | | | | | | Bem Ryt | 447297 |
| -----Un-inhabited----- | | | | | | | | | Bem (Mal) | 447298 |
| 7 | - | 7 | 7 | 2 | 5 | 2,049 | 853 | 1,196 | Belargaon | 447299 |
| - | - | - | - | - | - | 193 | 103 | 90 | Dompadar | 447300 |
| - | - | - | 2 | 1 | 1 | 722 | 318 | 404 | Nawagaon | 447301 |
| - | - | - | - | - | - | 14 | 6 | 8 | Kekradongri | 447302 |
| - | - | - | - | - | - | 79 | 37 | 42 | Thamali | 447303 |
| - | - | - | - | - | - | - | - | - | Deokhut | 447304 |
| - | - | - | 4 | 2 | 2 | 181 | 87 | 94 | Kormud | 447305 |
| - | - | - | - | - | - | - | - | - | Sonpur | 447306 |
| -----Un-inhabited----- | | | | | | | | | Sonpurbharri | 447307 |
| - | - | - | - | - | - | - | - | - | Banora Mal | 447308 |
| - | - | - | - | - | - | 32 | 18 | 14 | Banora Ryt | 447309 |
| - | - | - | 2 | 1 | 1 | 667 | 328 | 339 | Bhursidongri | 447310 |
| - | - | - | 2 | - | 2 | 549 | 234 | 315 | Borbandha | 447311 |
| - | - | - | 2 | - | 2 | 626 | 276 | 350 | Aamgaon | 447312 |
| - | - | - | - | - | - | 46 | 23 | 23 | Amali | 447313 |
| 10 | 1 | 9 | 2 | 2 | - | 936 | 440 | 496 | Ghurawad | 447314 |
| - | - | - | - | - | - | 270 | 124 | 146 | Jaitpuri | 447315 |
| 2 | 1 | 1 | 2 | 1 | 1 | 545 | 233 | 312 | Borai | 447316 |
| - | - | - | - | - | - | 352 | 146 | 206 | Mainpur | 447317 |
| - | - | - | 8 | 5 | 3 | 577 | 258 | 319 | Ghutkel | 447318 |
| 1 | - | 1 | 24 | 12 | 12 | 613 | 278 | 335 | Likhama | 447319 |
| - | - | - | - | - | - | 170 | 67 | 103 | Baniyadih | 447320 |
| - | - | - | 1 | 1 | - | 126 | 63 | 63 | Tumdibahar | 447321 |
| - | - | - | - | - | - | 47 | 21 | 26 | Gayatabharri | 447322 |
| - | - | - | - | - | - | 73 | 34 | 39 | Arjuni | 447323 |
| - | - | - | - | - | - | 35 | 16 | 19 | Basin | 447324 |
| - | - | - | 1 | - | 1 | 367 | 192 | 175 | Belarbahra | 447325 |
| - | - | - | - | - | - | 564 | 276 | 288 | Mechka | 447326 |
| - | - | - | - | - | - | 51 | 22 | 29 | Khalgarh | 447327 |
| - | - | - | - | - | - | 24 | 12 | 12 | Kaslor | 447328 |
| - | - | - | - | - | - | 22 | 13 | 9 | Barpadar | 447329 |
| - | - | - | - | - | - | 30 | 16 | 14 | Boirgaon | 447330 |
| - | - | - | 1 | 1 | - | 269 | 133 | 136 | Amabahar | 447331 |
| - | - | - | - | - | - | 137 | 60 | 77 | Madamsilli | 447332 |
| - | - | - | 2 | 2 | - | 220 | 83 | 137 | Lahsunvahi | 447333 |
| - | - | - | - | - | - | 62 | 31 | 31 | Gedrapara | 447334 |
| - | - | - | 1 | 1 | - | 136 | 63 | 73 | Khadadah | 447335 |
| - | - | - | - | - | - | 40 | 19 | 21 | Kurmajhar | 447336 |
| - | - | - | - | - | - | 140 | 57 | 83 | Basikhai | 447337 |
| 1 | - | 1 | 1 | - | 1 | 168 | 90 | 78 | Dokal | 447338 |
| - | - | - | 3 | 2 | 1 | 221 | 101 | 120 | Khairbharri | 447339 |
| - | - | - | 8 | 4 | 4 | 151 | 75 | 76 | Palgaon | 447340 |
| - | - | - | 11 | 4 | 7 | 778 | 361 | 417 | Kauhahabra | 447341 |
| - | - | - | - | - | - | 116 | 51 | 65 | Kohinpara | 447342 |
| - | - | - | 2 | 1 | 1 | 317 | 151 | 166 | Guhannala | 447343 |
| - | - | - | - | - | - | 132 | 73 | 59 | Neginala | 447344 |
| - | - | - | 1 | 1 | - | 326 | 147 | 179 | Govindpur | 447345 |
| - | - | - | - | - | - | 196 | 80 | 116 | Dabgaon | 447346 |
| - | - | - | - | - | - | 130 | 71 | 59 | Saraitola | 447347 |

VILLAGE PRIMARY
C D Block -

| Location code number | Name of Village | Area of Village in hectares | Number of households | Total population (including institutional and houseless population) | | | Population in the age-group 0-6 | | |
|----------------------|---------------------------------------|-----------------------------|----------------------|---|-------|---------|---------------------------------|-------|---------|
| | | | | Persons | Males | Females | Persons | Males | Females |
| 1 | 2 | 3 | 4 | 5 | 6 | 7 | 8 | 9 | 10 |
| 447348 | Koli Yari | 254.23 | 208 | 1,015 | 505 | 510 | 138 | 67 | 71 |
| 447349 | Munaikera | 172.05 | 107 | 453 | 226 | 227 | 67 | 33 | 34 |
| 447350 | Dugli | 303.10 | 303 | 1,301 | 617 | 684 | 152 | 76 | 76 |
| 447351 | Mohmalla (Bandha) Kouhapani Alias | 248.70 | 97 | 508 | 260 | 248 | 77 | 38 | 39 |
| 447352 | Ganjkanhar | 406.25 | 110 | 502 | 262 | 240 | 56 | 37 | 19 |
| 447353 | Dinkarpur | 290.78 | 165 | 771 | 371 | 400 | 112 | 54 | 58 |
| 447354 | Deogaon | 85.02 | 88 | 380 | 188 | 192 | 64 | 33 | 31 |
| 447355 | Jabarra | 134.18 | 117 | 458 | 208 | 250 | 80 | 36 | 44 |
| 447356 | Kharka | 159.90 | 78 | 339 | 165 | 174 | 61 | 30 | 31 |
| 447357 | Chargaon | 211.75 | 100 | 496 | 254 | 242 | 92 | 43 | 49 |
| 447358 | Matiya Bahra | 337.12 | 56 | 267 | 141 | 126 | 44 | 26 | 18 |
| 447359 | Bhainsamuda | 200.60 | 99 | 463 | 226 | 237 | 65 | 28 | 37 |
| 447360 | Chandan Bahra | 116.77 | 59 | 234 | 108 | 126 | 50 | 24 | 26 |
| 447361 | Ghorigaon | 75.14 | 58 | 235 | 112 | 123 | 25 | 13 | 12 |
| 447362 | Lilanj | 2,298.80 | 44 | 199 | 100 | 99 | 35 | 16 | 19 |
| 447363 | Mauhabahra | 501.98 | 194 | 894 | 450 | 444 | 112 | 58 | 54 |
| 447364 | Gahna Siyar | 508.75 | 62 | 271 | 129 | 142 | 29 | 13 | 16 |
| 447365 | Farasgaon | 684.80 | 63 | 256 | 129 | 127 | 27 | 16 | 11 |
| 447366 | Thothajhariya | 791.54 | 57 | 261 | 133 | 128 | 60 | 33 | 27 |
| 447367 | Muhkot | 592.10 | 53 | 223 | 106 | 117 | 43 | 23 | 20 |
| 447368 | Gayata Bahara | 90.93 | 43 | 200 | 98 | 102 | 38 | 16 | 22 |
| 447369 | Amjhar | 193.81 | 80 | 363 | 184 | 179 | 54 | 31 | 23 |
| 447370 | Khallari | 129.81 | 54 | 279 | 141 | 138 | 31 | 16 | 15 |
| 447371 | Bamhneen Bharri | 768.50 | 86 | 454 | 233 | 221 | 69 | 30 | 39 |
| 447372 | Birnasilli | 162.79 | 144 | 727 | 416 | 311 | 113 | 65 | 48 |
| 447373 | Amgaon | 151.83 | 110 | 440 | 219 | 221 | 56 | 30 | 26 |
| 447374 | Bahigaon | 162.56 | 74 | 318 | 156 | 162 | 48 | 23 | 25 |
| 447375 | Sita Nadi | 101.00 | - | - | - | - | - | - | - |
| 447376 | Bhansanala | 0.00 | - | - | - | - | - | - | - |
| 447377 | Mariyamari | 105.17 | 52 | 254 | 132 | 122 | 41 | 26 | 15 |
| 447378 | Baroli | 100.45 | 81 | 394 | 192 | 202 | 58 | 29 | 29 |
| 447379 | Daldali-A | 373.15 | 133 | 559 | 269 | 290 | 82 | 40 | 42 |
| 447380 | Daldali-B | 202.01 | 46 | 178 | 86 | 92 | 20 | 9 | 11 |
| 447381 | Karraghati | 528.76 | 126 | 510 | 246 | 264 | 64 | 29 | 35 |
| 447382 | Bhadseona | 318.38 | 219 | 1,041 | 518 | 523 | 113 | 53 | 60 |
| 447383 | Tangapani | 254.23 | 193 | 860 | 436 | 424 | 116 | 59 | 57 |
| 447384 | Gorsanala | 189.74 | 63 | 289 | 146 | 143 | 37 | 21 | 16 |
| 447385 | Kongera | 200.26 | 164 | 743 | 358 | 385 | 109 | 56 | 53 |
| 447386 | Junwani | 73.83 | 52 | 259 | 120 | 139 | 39 | 17 | 22 |
| 447387 | Boirgaon | 18.45 | - | - | - | - | - | - | - |
| 447388 | Bagdongri | 0.00 | - | - | - | - | - | - | - |
| 447389 | Lakhdongri | 0.00 | - | - | - | - | - | - | - |
| 447390 | Banspani | 216.30 | 112 | 579 | 287 | 292 | 87 | 45 | 42 |
| 447391 | Jhunjharakasa | 398.40 | 154 | 804 | 399 | 405 | 119 | 57 | 62 |
| 447392 | Hirridih | 83.29 | 77 | 380 | 194 | 186 | 38 | 23 | 15 |
| 447393 | Bokra Beda | 139.83 | 113 | 593 | 282 | 311 | 76 | 38 | 38 |
| 447394 | Singanpur | 173.29 | 82 | 377 | 192 | 185 | 44 | 27 | 17 |
| 447395 | Kattigaon | 113.62 | 45 | 263 | 129 | 134 | 31 | 12 | 19 |
| 447396 | Budra | 102.26 | 98 | 380 | 186 | 194 | 67 | 26 | 41 |
| 447397 | Karipani | 90.75 | 39 | 164 | 88 | 76 | 23 | 14 | 9 |
| 447398 | Akawari | 133.28 | 58 | 248 | 120 | 128 | 38 | 19 | 19 |
| 447399 | Salhebhath | 37.02 | 28 | 132 | 67 | 65 | 25 | 12 | 13 |
| 447400 | Chameda | 151.77 | 77 | 346 | 188 | 158 | 64 | 45 | 19 |
| 447401 | Karhi (Masulkhai) | 934.00 | 124 | 575 | 269 | 306 | 84 | 38 | 46 |
| 447402 | Ujrawan Alias Mardagiri | 2,110.80 | 53 | 209 | 111 | 98 | 26 | 12 | 14 |
| 447403 | Sandbahra | 1,056.27 | 31 | 112 | 60 | 52 | 12 | 6 | 6 |
| 447404 | Aamamuda | 0.00 | - | - | - | - | - | - | - |
| 447405 | Arsikanhar | 129.10 | 93 | 432 | 218 | 214 | 58 | 33 | 25 |
| 447406 | Thenahi | 92.87 | 74 | 323 | 160 | 163 | 46 | 22 | 24 |

PRIMARY CENSUS ABSTRACT

CENSUS ABSTRACT
SIHWA(NAGRI)

| Scheduled Castes population | | | Scheduled Tribes population | | | Literates | | | Name of Village |
|-----------------------------|-------|---------|-----------------------------|-------|---------|-----------|-------|---------|-------------------------|
| Persons | Males | Females | Persons | Males | Females | Persons | Males | Females | |
| 11 | 12 | 13 | 14 | 15 | 16 | 17 | 18 | 19 | 2 |
| 2 | 1 | 1 | 948 | 472 | 476 | 595 | 346 | 249 | Koli Yari |
| 6 | 3 | 3 | 427 | 212 | 215 | 266 | 158 | 108 | Munaikera |
| 61 | 36 | 25 | 947 | 438 | 509 | 827 | 440 | 387 | Dugli |
| - | - | - | 461 | 236 | 225 | 306 | 180 | 126 | Mohmalla (Bandha) |
| - | - | - | - | - | - | - | - | - | Kouhapani Alias |
| - | - | - | 437 | 225 | 212 | 316 | 188 | 128 | Ganjkanhar |
| 16 | 9 | 7 | 715 | 340 | 375 | 410 | 244 | 166 | Dinkarpur |
| 7 | 4 | 3 | 293 | 142 | 151 | 222 | 127 | 95 | Deogaon |
| 14 | 7 | 7 | 367 | 165 | 202 | 217 | 116 | 101 | Jabarra |
| - | - | - | 314 | 150 | 164 | 145 | 90 | 55 | Kharka |
| - | - | - | 491 | 251 | 240 | 271 | 160 | 111 | Chargaon |
| - | - | - | 250 | 133 | 117 | 167 | 100 | 67 | Matiya Bahra |
| 15 | 8 | 7 | 311 | 147 | 164 | 320 | 175 | 145 | Bhainsamuda |
| - | - | - | 200 | 89 | 111 | 140 | 77 | 63 | Chandan Bahra |
| - | - | - | 235 | 112 | 123 | 147 | 86 | 61 | Ghorigaon |
| - | - | - | 165 | 81 | 84 | 105 | 59 | 46 | Lilanj |
| - | - | - | 740 | 375 | 365 | 695 | 366 | 329 | Mauhabahra |
| 11 | 5 | 6 | 251 | 121 | 130 | 193 | 101 | 92 | Gahna Siyar |
| 19 | 10 | 9 | 216 | 108 | 108 | 144 | 87 | 57 | Farasgaon |
| - | - | - | 261 | 133 | 128 | 118 | 76 | 42 | Thothajhariya |
| - | - | - | 207 | 100 | 107 | 122 | 72 | 50 | Muhkot |
| - | - | - | 192 | 95 | 97 | 122 | 70 | 52 | Gayata Bahara |
| 6 | 3 | 3 | 341 | 169 | 172 | 197 | 120 | 77 | Amjhar |
| 4 | 1 | 3 | 257 | 131 | 126 | 166 | 97 | 69 | Khallari |
| 3 | 1 | 2 | 411 | 210 | 201 | 277 | 170 | 107 | Bamhneen Bharri |
| 25 | 13 | 12 | 617 | 331 | 286 | 463 | 322 | 141 | Birnasilli |
| 15 | 9 | 6 | 407 | 201 | 206 | 268 | 167 | 101 | Amgaon |
| 1 | - | 1 | 270 | 134 | 136 | 182 | 112 | 70 | Bahigaon |
| - | - | - | - | - | - | - | - | - | Sita Nadi |
| - | - | - | - | - | - | - | - | - | Bhansanala |
| 10 | 5 | 5 | 228 | 121 | 107 | 115 | 75 | 40 | Mariyamari |
| - | - | - | 349 | 169 | 180 | 272 | 156 | 116 | Baroli |
| 9 | 6 | 3 | 521 | 248 | 273 | 388 | 213 | 175 | Daldali-A |
| 6 | 3 | 3 | 141 | 69 | 72 | 114 | 65 | 49 | Daldali-B |
| 17 | 8 | 9 | 394 | 190 | 204 | 331 | 191 | 140 | Karraghati |
| 11 | 7 | 4 | 926 | 455 | 471 | 630 | 381 | 249 | Bhadseona |
| 24 | 14 | 10 | 801 | 403 | 398 | 515 | 308 | 207 | Tangapani |
| - | - | - | 289 | 146 | 143 | 155 | 87 | 68 | Gorsanala |
| 14 | 7 | 7 | 659 | 320 | 339 | 438 | 243 | 195 | Kongera |
| - | - | - | 236 | 110 | 126 | 164 | 85 | 79 | Junwani |
| - | - | - | - | - | - | - | - | - | Boirgaon |
| - | - | - | - | - | - | - | - | - | Bagdongri |
| - | - | - | - | - | - | - | - | - | Lakhdongri |
| 7 | 5 | 2 | 521 | 256 | 265 | 308 | 188 | 120 | Banspani |
| 37 | 23 | 14 | 713 | 348 | 365 | 468 | 292 | 176 | Jhuniharakasa |
| - | - | - | 350 | 179 | 171 | 241 | 142 | 99 | Hirridih |
| 16 | 8 | 8 | 517 | 243 | 274 | 338 | 188 | 150 | Bokra Beda |
| - | - | - | 322 | 164 | 158 | 228 | 142 | 86 | Singanpur |
| - | - | - | 262 | 129 | 133 | 158 | 100 | 58 | Kattigaon |
| 4 | 2 | 2 | 327 | 162 | 165 | 217 | 135 | 82 | Budra |
| - | - | - | 133 | 69 | 64 | 93 | 60 | 33 | Karipani |
| - | - | - | 245 | 119 | 126 | 140 | 80 | 60 | Akawari |
| - | - | - | 132 | 67 | 65 | 72 | 46 | 26 | Salhebhath |
| - | - | - | 333 | 181 | 152 | 153 | 105 | 48 | Chameda |
| - | - | - | 534 | 252 | 282 | 358 | 207 | 151 | Karhi (Masulkhai) |
| - | - | - | 178 | 93 | 85 | 135 | 85 | 50 | Ujrawan Alias Mardagiri |
| - | - | - | 88 | 45 | 43 | 66 | 45 | 21 | Sandbahra |
| - | - | - | - | - | - | - | - | - | Aamamuda |
| 3 | 1 | 2 | 414 | 209 | 205 | 278 | 158 | 120 | Arsikanhar |
| 18 | 9 | 9 | 287 | 141 | 146 | 186 | 106 | 80 | Thenahi |

VILLAGE PRIMARY
C D Block -

| Location code number | Name of Village | Illiterates | | | Total workers | | | Main workers | | |
|----------------------------|---------------------------------------|-------------|-------|---------|---------------|-------|---------|--------------|-------|---------|
| | | Persons | Males | Females | Persons | Males | Females | Persons | Males | Females |
| 1 | 2 | 20 | 21 | 22 | 23 | 24 | 25 | 26 | 27 | 28 |
| 447348 | Koli Yari | 420 | 159 | 261 | 587 | 301 | 286 | 541 | 290 | 251 |
| 447349 | Munaikera | 187 | 68 | 119 | 300 | 150 | 150 | 297 | 148 | 149 |
| 447350 | Dugli | 474 | 177 | 297 | 679 | 349 | 330 | 673 | 348 | 325 |
| 447351 | Mohmalla (Bandha) Kouhapani Alias | 202 | 80 | 122 | 276 | 147 | 129 | 253 | 138 | 115 |
| 447352 | Ganjkanhar | 186 | 74 | 112 | 326 | 167 | 159 | 324 | 166 | 158 |
| 447353 | Dinkarpur | 361 | 127 | 234 | 472 | 228 | 244 | 459 | 226 | 233 |
| 447354 | Deogaon | 158 | 61 | 97 | 216 | 114 | 102 | 216 | 114 | 102 |
| 447355 | Jabarra | 241 | 92 | 149 | 283 | 134 | 149 | 212 | 128 | 84 |
| 447356 | Kharka | 194 | 75 | 119 | 211 | 96 | 115 | 202 | 95 | 107 |
| 447357 | Chargaon | 225 | 94 | 131 | 302 | 161 | 141 | 300 | 161 | 139 |
| 447358 | Matiya Bahra | 100 | 41 | 59 | 159 | 83 | 76 | 158 | 83 | 75 |
| 447359 | Bhainsamuda | 143 | 51 | 92 | 247 | 127 | 120 | 246 | 127 | 119 |
| 447360 | Chandan Bahra | 94 | 31 | 63 | 129 | 64 | 65 | 108 | 58 | 50 |
| 447361 | Ghorigaon | 88 | 26 | 62 | 148 | 75 | 73 | 136 | 70 | 66 |
| 447362 | Lilanj | 94 | 41 | 53 | 126 | 64 | 62 | 124 | 64 | 60 |
| 447363 | Mauhahabra | 199 | 84 | 115 | 560 | 292 | 268 | 559 | 292 | 267 |
| 447364 | Gahna Siyar | 78 | 28 | 50 | 159 | 81 | 78 | 155 | 80 | 75 |
| 447365 | Farasgaon | 112 | 42 | 70 | 163 | 86 | 77 | 149 | 83 | 66 |
| 447366 | Thothajhariya | 143 | 57 | 86 | 133 | 67 | 66 | 131 | 65 | 66 |
| 447367 | Muhkot | 101 | 34 | 67 | 119 | 57 | 62 | 73 | 50 | 23 |
| 447368 | Gayata Bahara | 78 | 28 | 50 | 117 | 61 | 56 | 98 | 57 | 41 |
| 447369 | Amjhar | 166 | 64 | 102 | 233 | 115 | 118 | 166 | 86 | 80 |
| 447370 | Khallari | 113 | 44 | 69 | 205 | 101 | 104 | 146 | 80 | 66 |
| 447371 | Bamhneen Bharri | 177 | 63 | 114 | 273 | 157 | 116 | 272 | 156 | 116 |
| 447372 | Birasilli | 264 | 94 | 170 | 467 | 271 | 196 | 462 | 270 | 192 |
| 447373 | Amgaon | 172 | 52 | 120 | 207 | 144 | 63 | 207 | 144 | 63 |
| 447374 | Bahigaon | 136 | 44 | 92 | 167 | 87 | 80 | 166 | 87 | 79 |
| 447375 | Sita Nadi | - | - | - | - | - | - | - | - | - |
| 447376 | Bhansanala | - | - | - | - | - | - | - | - | - |
| 447377 | Mariyamari | 139 | 57 | 82 | 150 | 72 | 78 | 115 | 66 | 49 |
| 447378 | Baroli | 122 | 36 | 86 | 237 | 122 | 115 | 222 | 117 | 105 |
| 447379 | Daldali-A | 171 | 56 | 115 | 266 | 162 | 104 | 116 | 86 | 30 |
| 447380 | Daldali-B | 64 | 21 | 43 | 83 | 56 | 27 | 36 | 33 | 3 |
| 447381 | Karraghati | 179 | 55 | 124 | 302 | 165 | 137 | 294 | 165 | 129 |
| 447382 | Bhadseona | 411 | 137 | 274 | 604 | 312 | 292 | 564 | 307 | 257 |
| 447383 | Tangapani | 345 | 128 | 217 | 492 | 251 | 241 | 450 | 247 | 203 |
| 447384 | Gorsanala | 134 | 59 | 75 | 212 | 108 | 104 | 131 | 78 | 53 |
| 447385 | Kongera | 305 | 115 | 190 | 398 | 194 | 204 | 364 | 192 | 172 |
| 447386 | Junwani | 95 | 35 | 60 | 150 | 72 | 78 | 149 | 71 | 78 |
| 447387 | Boirgaon | - | - | - | - | - | - | - | - | - |
| 447388 | Bagdongri | - | - | - | - | - | - | - | - | - |
| 447389 | Lakhdongri | - | - | - | - | - | - | - | - | - |
| 447390 | Banspani | 271 | 99 | 172 | 328 | 166 | 162 | 328 | 166 | 162 |
| 447391 | Jhunjharakasa | 336 | 107 | 229 | 455 | 250 | 205 | 425 | 248 | 177 |
| 447392 | Hirridih | 139 | 52 | 87 | 245 | 124 | 121 | 218 | 116 | 102 |
| 447393 | Bokra Beda | 255 | 94 | 161 | 356 | 181 | 175 | 321 | 169 | 152 |
| 447394 | Singanpur | 149 | 50 | 99 | 220 | 120 | 100 | 165 | 114 | 51 |
| 447395 | Kattigaon | 105 | 29 | 76 | 174 | 87 | 87 | 137 | 86 | 51 |
| 447396 | Budra | 163 | 51 | 112 | 214 | 110 | 104 | 194 | 102 | 92 |
| 447397 | Karipani | 71 | 28 | 43 | 99 | 51 | 48 | 86 | 49 | 37 |
| 447398 | Akawari | 108 | 40 | 68 | 146 | 72 | 74 | 108 | 67 | 41 |
| 447399 | Salhebhath | 60 | 21 | 39 | 90 | 50 | 40 | 62 | 37 | 25 |
| 447400 | Chameda | 193 | 83 | 110 | 204 | 107 | 97 | 102 | 79 | 23 |
| 447401 | Karhi (Masulkhai) | 217 | 62 | 155 | 361 | 176 | 185 | 321 | 168 | 153 |
| 447402 | Ujrawan Alias Mardagiri | 74 | 26 | 48 | 121 | 67 | 54 | 115 | 65 | 50 |
| 447403 | Sandbaha | 46 | 15 | 31 | 70 | 35 | 35 | 64 | 32 | 32 |
| 447404 | Aamamuda | - | - | - | - | - | - | - | - | - |
| 447405 | Arsikanhar | 154 | 60 | 94 | 260 | 134 | 126 | 260 | 134 | 126 |
| 447406 | Thenahi | 137 | 54 | 83 | 207 | 108 | 99 | 207 | 108 | 99 |

PRIMARY CENSUS ABSTRACT

CENSUS ABSTRACT
SIHWA(NAGRI)

Industrial category of main workers

| Cultivators | | | Household industry | | | | | | Other workers | | | Name of Village |
|-------------|-------|---------|------------------------|-------|---------|---------|-------|---------|---------------|-------|---------|-------------------------|
| Persons | Males | Females | Agricultural labourers | | | workers | | | Persons | Males | Females | |
| | | | Persons | Males | Females | Persons | Males | Females | | | | |
| 29 | 30 | 31 | 32 | 33 | 34 | 35 | 36 | 37 | 38 | 39 | 40 | 2 |
| 282 | 148 | 134 | 222 | 112 | 110 | 1 | 1 | - | 36 | 29 | 7 | Koli Yari |
| 151 | 74 | 77 | 139 | 72 | 67 | - | - | - | 7 | 2 | 5 | Munaikera |
| 442 | 215 | 227 | 101 | 46 | 55 | 45 | 23 | 22 | 85 | 64 | 21 | Dugli |
| 216 | 115 | 101 | 13 | 8 | 5 | 4 | 1 | 3 | 20 | 14 | 6 | Mohmalla (Bandha) |
| | | | | | | | | | | | | Kouhapani Alias |
| 314 | 161 | 153 | 3 | 2 | 1 | - | - | - | 7 | 3 | 4 | Ganjkanhar |
| 393 | 196 | 197 | 40 | 12 | 28 | 7 | 4 | 3 | 19 | 14 | 5 | Dinkarpur |
| 102 | 74 | 28 | 55 | 18 | 37 | - | - | - | 59 | 22 | 37 | Deogaon |
| 119 | 77 | 42 | 28 | 18 | 10 | 20 | 11 | 9 | 45 | 22 | 23 | Jabarra |
| 139 | 66 | 73 | 10 | 3 | 7 | 5 | 3 | 2 | 48 | 23 | 25 | Kharka |
| 279 | 144 | 135 | 4 | 3 | 1 | 3 | 3 | - | 14 | 11 | 3 | Chargaon |
| 121 | 63 | 58 | 29 | 14 | 15 | 2 | 1 | 1 | 6 | 5 | 1 | Matiya Bahra |
| 197 | 102 | 95 | 19 | 7 | 12 | 2 | 1 | 1 | 28 | 17 | 11 | Bhainsamuda |
| 69 | 40 | 29 | 29 | 13 | 16 | - | - | - | 10 | 5 | 5 | Chandan Bahra |
| 32 | 14 | 18 | 18 | 9 | 9 | - | - | - | 86 | 47 | 39 | Ghoragaon |
| 53 | 53 | - | 69 | 10 | 59 | - | - | - | 2 | 1 | 1 | Lilanj |
| 339 | 178 | 161 | 199 | 100 | 99 | - | - | - | 21 | 14 | 7 | Mauhabahra |
| 122 | 69 | 53 | 30 | 8 | 22 | - | - | - | 3 | 3 | - | Gahna Siyar |
| 118 | 63 | 55 | 16 | 9 | 7 | - | - | - | 15 | 11 | 4 | Farasgaon |
| 91 | 45 | 46 | 31 | 16 | 15 | 2 | 1 | 1 | 7 | 3 | 4 | Thothajhariya |
| 60 | 42 | 18 | 6 | 3 | 3 | - | - | - | 7 | 5 | 2 | Muhkot |
| 85 | 47 | 38 | - | - | - | - | - | - | 13 | 10 | 3 | Gayata Bahara |
| 140 | 65 | 75 | 5 | 4 | 1 | 1 | 1 | - | 20 | 16 | 4 | Amjhar |
| 111 | 57 | 54 | 12 | 6 | 6 | - | - | - | 23 | 17 | 6 | Khallari |
| 214 | 121 | 93 | 44 | 23 | 21 | - | - | - | 14 | 12 | 2 | Bamhneen Bharri |
| 303 | 153 | 150 | 34 | 18 | 16 | 22 | 10 | 12 | 103 | 89 | 14 | Birnasilli |
| 77 | 70 | 7 | 125 | 70 | 55 | - | - | - | 5 | 4 | 1 | Amgaon |
| 87 | 45 | 42 | 58 | 27 | 31 | 5 | 2 | 3 | 16 | 13 | 3 | Bahigaon |
| | | | | | | | | | | | | -----Un-inhabited----- |
| | | | | | | | | | | | | Sita Nadi |
| - | - | - | - | - | - | - | - | - | - | - | - | Bhansanala |
| 82 | 47 | 35 | 28 | 16 | 12 | - | - | - | 5 | 3 | 2 | Mariyamari |
| 144 | 87 | 57 | 63 | 19 | 44 | 6 | 3 | 3 | 9 | 8 | 1 | Baroli |
| 70 | 52 | 18 | 9 | 6 | 3 | 2 | 2 | - | 35 | 26 | 9 | Daldali-A |
| 9 | 8 | 1 | - | - | - | - | - | - | 27 | 25 | 2 | Daldali-B |
| 260 | 142 | 118 | 6 | 2 | 4 | - | - | - | 28 | 21 | 7 | Karraghathi |
| 384 | 203 | 181 | 154 | 84 | 70 | 3 | 2 | 1 | 23 | 18 | 5 | Bhadseona |
| 360 | 210 | 150 | 67 | 20 | 47 | 2 | 1 | 1 | 21 | 16 | 5 | Tangapani |
| 96 | 60 | 36 | 28 | 14 | 14 | - | - | - | 7 | 4 | 3 | Gorsanala |
| 211 | 139 | 72 | 123 | 31 | 92 | 10 | 6 | 4 | 20 | 16 | 4 | Kongera |
| 84 | 43 | 41 | 45 | 13 | 32 | 2 | 2 | - | 18 | 13 | 5 | Junwani |
| | | | | | | | | | | | | -----Un-inhabited----- |
| | | | | | | | | | | | | Boirgaon |
| - | - | - | - | - | - | - | - | - | - | - | - | Bagdongri |
| - | - | - | - | - | - | - | - | - | - | - | - | Lakhdongri |
| 222 | 126 | 96 | 94 | 32 | 62 | 1 | 1 | - | 11 | 7 | 4 | Banspani |
| 301 | 175 | 126 | 81 | 43 | 38 | 11 | 5 | 6 | 32 | 25 | 7 | Jhunjarakasa |
| 108 | 56 | 52 | 92 | 46 | 46 | - | - | - | 18 | 14 | 4 | Hirridih |
| 191 | 96 | 95 | 99 | 47 | 52 | - | - | - | 31 | 26 | 5 | Bokra Beda |
| 155 | 107 | 48 | 4 | 2 | 2 | - | - | - | 6 | 5 | 1 | Singanpur |
| 130 | 83 | 47 | 2 | - | 2 | - | - | - | 5 | 3 | 2 | Kattigaon |
| 167 | 88 | 79 | 18 | 10 | 8 | 1 | - | 1 | 8 | 4 | 4 | Budra |
| 8 | 4 | 4 | 75 | 44 | 31 | - | - | - | 3 | 1 | 2 | Karipani |
| 4 | 3 | 1 | 95 | 58 | 37 | 3 | 1 | 2 | 6 | 5 | 1 | Akawari |
| 51 | 33 | 18 | - | - | - | 8 | 4 | 4 | 3 | - | 3 | Salhebhath |
| 88 | 70 | 18 | 6 | 3 | 3 | - | - | - | 8 | 6 | 2 | Chameda |
| 297 | 153 | 144 | 7 | 3 | 4 | 3 | 2 | 1 | 14 | 10 | 4 | Karhi (Masulkhai) |
| 49 | 27 | 22 | 61 | 35 | 26 | - | - | - | 5 | 3 | 2 | Ujrawan Alias Mardagiri |
| 57 | 28 | 29 | 3 | 2 | 1 | - | - | - | 4 | 2 | 2 | Sandbahra |
| - | - | - | - | - | - | - | - | - | - | - | - | Aamamuda |
| 116 | 115 | 1 | 133 | 12 | 121 | 1 | 1 | - | 10 | 6 | 4 | Arsikanhar |
| 184 | 94 | 90 | 11 | 6 | 5 | 3 | 2 | 1 | 9 | 6 | 3 | Thenahi |

VILLAGE PRIMARY
C D Block -

| Location code number | Name of Village | Industrial category | | | | | | | | |
|----------------------------|---------------------------------------|------------------------|-------|---------|-------------|-------|---------|------------------------|-------|---------|
| | | Marginal workers | | | Cultivators | | | Agricultural labourers | | |
| | | Persons | Males | Females | Persons | Males | Females | Persons | Males | Females |
| 1 | 2 | 41 | 42 | 43 | 44 | 45 | 46 | 47 | 48 | 49 |
| 447348 | Koli Yari | 46 | 11 | 35 | 19 | 4 | 15 | 26 | 6 | 20 |
| 447349 | Munaikera | 3 | 2 | 1 | - | - | - | 1 | - | 1 |
| 447350 | Dugli | 6 | 1 | 5 | - | - | - | 6 | 1 | 5 |
| 447351 | Mohmalla (Bandha) Kouhapani Alias | 23 | 9 | 14 | - | - | - | 19 | 6 | 13 |
| 447352 | Ganjkanhar | 2 | 1 | 1 | - | - | - | 1 | - | 1 |
| 447353 | Dinkarpur | 13 | 2 | 11 | 12 | 1 | 11 | - | - | - |
| 447354 | Deogaon | - | - | - | - | - | - | - | - | - |
| 447355 | Jabarra | 71 | 6 | 65 | 48 | 2 | 46 | 11 | 1 | 10 |
| 447356 | Kharka | 9 | 1 | 8 | 3 | - | 3 | 2 | - | 2 |
| 447357 | Chargaon | 2 | - | 2 | 2 | - | 2 | - | - | - |
| 447358 | Matiya Bahra | 1 | - | 1 | 1 | - | 1 | - | - | - |
| 447359 | Bhainsamuda | 1 | - | 1 | - | - | - | - | - | - |
| 447360 | Chandan Bahra | 21 | 6 | 15 | 12 | 4 | 8 | 7 | 1 | 6 |
| 447361 | Ghoragaon | 12 | 5 | 7 | - | - | - | 1 | 1 | - |
| 447362 | Lilanj | 2 | - | 2 | - | - | - | 1 | - | 1 |
| 447363 | Mauhahabra | 1 | - | 1 | - | - | - | - | - | - |
| 447364 | Gahna Siyar | 4 | 1 | 3 | 1 | - | 1 | 3 | 1 | 2 |
| 447365 | Farasgaon | 14 | 3 | 11 | 13 | 3 | 10 | 1 | - | 1 |
| 447366 | Thothajhariya | 2 | 2 | - | 2 | 2 | - | - | - | - |
| 447367 | Muhkot | 46 | 7 | 39 | 1 | - | 1 | 45 | 7 | 38 |
| 447368 | Gayata Bahara | 19 | 4 | 15 | - | - | - | 19 | 4 | 15 |
| 447369 | Amjhar | 67 | 29 | 38 | 2 | 1 | 1 | 59 | 24 | 35 |
| 447370 | Khallari | 59 | 21 | 38 | 31 | 6 | 25 | 10 | 2 | 8 |
| 447371 | Bamhneen Bharri | 1 | 1 | - | 1 | 1 | - | - | - | - |
| 447372 | Birasilli | 5 | 1 | 4 | 1 | 1 | - | 2 | - | 2 |
| 447373 | Amgaon | - | - | - | - | - | - | - | - | - |
| 447374 | Bahigaon | 1 | - | 1 | 1 | - | 1 | - | - | - |
| 447375 | Sita Nadi | -----Un-inhabited----- | | | | | | | | |
| 447376 | Bhansanala | - | - | - | - | - | - | - | - | - |
| 447377 | Mariyamari | 35 | 6 | 29 | 24 | 3 | 21 | 8 | 2 | 6 |
| 447378 | Baroli | 15 | 5 | 10 | 11 | 2 | 9 | 4 | 3 | 1 |
| 447379 | Daldali-A | 150 | 76 | 74 | 6 | 5 | 1 | 85 | 28 | 57 |
| 447380 | Daldali-B | 47 | 23 | 24 | 1 | 1 | - | 26 | 6 | 20 |
| 447381 | Karraghati | 8 | - | 8 | 4 | - | 4 | 2 | - | 2 |
| 447382 | Bhadseona | 40 | 5 | 35 | 30 | 4 | 26 | 9 | 1 | 8 |
| 447383 | Tangapani | 42 | 4 | 38 | - | - | - | 42 | 4 | 38 |
| 447384 | Gorsanala | 81 | 30 | 51 | 50 | 22 | 28 | 29 | 7 | 22 |
| 447385 | Kongera | 34 | 2 | 32 | 1 | 1 | - | 32 | - | 32 |
| 447386 | Junwani | 1 | 1 | - | - | - | - | - | - | - |
| 447387 | Boirgaon | -----Un-inhabited----- | | | | | | | | |
| 447388 | Bagdongri | - | - | - | - | - | - | - | - | - |
| 447389 | Lakhdongri | - | - | - | - | - | - | - | - | - |
| 447390 | Banspani | - | - | - | - | - | - | - | - | - |
| 447391 | Jhunjharakasa | 30 | 2 | 28 | 28 | 1 | 27 | 2 | 1 | 1 |
| 447392 | Hirridih | 27 | 8 | 19 | 21 | 6 | 15 | 6 | 2 | 4 |
| 447393 | Bokra Beda | 35 | 12 | 23 | 22 | 8 | 14 | 12 | 3 | 9 |
| 447394 | Singanpur | 55 | 6 | 49 | 37 | 2 | 35 | 17 | 3 | 14 |
| 447395 | Kattigaon | 37 | 1 | 36 | 36 | - | 36 | 1 | 1 | - |
| 447396 | Budra | 20 | 8 | 12 | 3 | 1 | 2 | 10 | 2 | 8 |
| 447397 | Karipani | 13 | 2 | 11 | - | - | - | 13 | 2 | 11 |
| 447398 | Akawari | 38 | 5 | 33 | 3 | - | 3 | 35 | 5 | 30 |
| 447399 | Salhebhath | 28 | 13 | 15 | 16 | 7 | 9 | 2 | - | 2 |
| 447400 | Chameda | 102 | 28 | 74 | 77 | 18 | 59 | 18 | 6 | 12 |
| 447401 | Karhi (Masulkhai) | 40 | 8 | 32 | 32 | 6 | 26 | 8 | 2 | 6 |
| 447402 | Ujrawan Alias Mardagiri | 6 | 2 | 4 | - | - | - | 5 | 2 | 3 |
| 447403 | Sandbakra | 6 | 3 | 3 | - | - | - | 5 | 2 | 3 |
| 447404 | Aamamuda | - | - | - | - | - | - | - | - | - |
| 447405 | Arsikanhar | - | - | - | - | - | - | - | - | - |
| 447406 | Thenahi | - | - | - | - | - | - | - | - | - |

PRIMARY CENSUS ABSTRACT

CENSUS ABSTRACT
SIHWA(NAGRI)

of marginal workers

| Household industry workers | | | Other workers | | | Non-workers | | | Name of Village | Location code number |
|----------------------------|-------|---------|---------------|-------|---------|-------------|-------|---------|-------------------------|----------------------|
| Persons | Males | Females | Persons | Males | Females | Persons | Males | Females | | |
| 50 | 51 | 52 | 53 | 54 | 55 | 56 | 57 | 58 | 2 | 1 |
| - | - | - | 1 | 1 | - | 428 | 204 | 224 | Koli Yari | 447348 |
| - | - | - | 2 | 2 | - | 153 | 76 | 77 | Munaikera | 447349 |
| - | - | - | - | - | - | 622 | 268 | 354 | Dugli | 447350 |
| - | - | - | 4 | 3 | 1 | 232 | 113 | 119 | Mohmalla (Bandha) | 447351 |
| - | - | - | - | - | - | - | - | - | Kouhapani Alias | - |
| - | - | - | 1 | 1 | - | 176 | 95 | 81 | Ganjkanhar | 447352 |
| - | - | - | 1 | 1 | - | 299 | 143 | 156 | Dinkarpur | 447353 |
| - | - | - | - | - | - | 164 | 74 | 90 | Deogaon | 447354 |
| 2 | - | 2 | 10 | 3 | 7 | 175 | 74 | 101 | Jabarra | 447355 |
| - | - | - | 4 | 1 | 3 | 128 | 69 | 59 | Kharka | 447356 |
| - | - | - | - | - | - | 194 | 93 | 101 | Chargaon | 447357 |
| - | - | - | - | - | - | 108 | 58 | 50 | Matiya Bahra | 447358 |
| - | - | - | 1 | - | 1 | 216 | 99 | 117 | Bhainsamuda | 447359 |
| - | - | - | 2 | 1 | 1 | 105 | 44 | 61 | Chandan Bahra | 447360 |
| - | - | - | 11 | 4 | 7 | 87 | 37 | 50 | Ghorigaon | 447361 |
| - | - | - | 1 | - | 1 | 73 | 36 | 37 | Lilanj | 447362 |
| - | - | - | 1 | - | 1 | 334 | 158 | 176 | Mauhabahra | 447363 |
| - | - | - | - | - | - | 112 | 48 | 64 | Gahna Siyar | 447364 |
| - | - | - | - | - | - | 93 | 43 | 50 | Farasgaon | 447365 |
| - | - | - | - | - | - | 128 | 66 | 62 | Thothajhariya | 447366 |
| - | - | - | - | - | - | 104 | 49 | 55 | Muhkot | 447367 |
| - | - | - | - | - | - | 83 | 37 | 46 | Gayata Bahara | 447368 |
| - | - | - | 6 | 4 | 2 | 130 | 69 | 61 | Amjhar | 447369 |
| - | - | - | 18 | 13 | 5 | 74 | 40 | 34 | Khallari | 447370 |
| - | - | - | - | - | - | 181 | 76 | 105 | Bamhneen Bharri | 447371 |
| - | - | - | 2 | - | 2 | 260 | 145 | 115 | Birnasilli | 447372 |
| - | - | - | - | - | - | 233 | 75 | 158 | Amgaon | 447373 |
| - | - | - | - | - | - | 151 | 69 | 82 | Bahigaon | 447374 |
| - | - | - | - | - | - | - | - | - | Sita Nadi | 447375 |
| - | - | - | - | - | - | - | - | - | Bhansanala | 447376 |
| 1 | - | 1 | 2 | 1 | 1 | 104 | 60 | 44 | Mariyamari | 447377 |
| - | - | - | - | - | - | 157 | 70 | 87 | Baroli | 447378 |
| - | - | - | 59 | 43 | 16 | 293 | 107 | 186 | Daldali-A | 447379 |
| - | - | - | 20 | 16 | 4 | 95 | 30 | 65 | Daldali-B | 447380 |
| - | - | - | 2 | - | 2 | 208 | 81 | 127 | Karraghati | 447381 |
| 1 | - | 1 | - | - | - | 437 | 206 | 231 | Bhadseona | 447382 |
| - | - | - | - | - | - | 368 | 185 | 183 | Tangapani | 447383 |
| - | - | - | 2 | 1 | 1 | 77 | 38 | 39 | Gorsanala | 447384 |
| - | - | - | 1 | 1 | - | 345 | 164 | 181 | Kongera | 447385 |
| - | - | - | 1 | 1 | - | 109 | 48 | 61 | Junwani | 447386 |
| - | - | - | - | - | - | - | - | - | Boirgaon | 447387 |
| - | - | - | - | - | - | - | - | - | Bagdongri | 447388 |
| - | - | - | - | - | - | - | - | - | Lakhdongri | 447389 |
| - | - | - | - | - | - | 251 | 121 | 130 | Banspani | 447390 |
| - | - | - | - | - | - | 349 | 149 | 200 | Jhunjharakasa | 447391 |
| - | - | - | - | - | - | 135 | 70 | 65 | Hirridih | 447392 |
| - | - | - | 1 | 1 | - | 237 | 101 | 136 | Bokra Beda | 447393 |
| - | - | - | 1 | 1 | - | 157 | 72 | 85 | Singanpur | 447394 |
| - | - | - | - | - | - | 89 | 42 | 47 | Kattigaon | 447395 |
| - | - | - | 7 | 5 | 2 | 166 | 76 | 90 | Budra | 447396 |
| - | - | - | - | - | - | 65 | 37 | 28 | Karipani | 447397 |
| - | - | - | - | - | - | 102 | 48 | 54 | Akawari | 447398 |
| 4 | 4 | - | 6 | 2 | 4 | 42 | 17 | 25 | Salhebhath | 447399 |
| - | - | - | 7 | 4 | 3 | 142 | 81 | 61 | Chameda | 447400 |
| - | - | - | - | - | - | 214 | 93 | 121 | Karhi (Masulkhai) | 447401 |
| - | - | - | 1 | - | 1 | 88 | 44 | 44 | Ujrawan Alias Mardagiri | 447402 |
| - | - | - | 1 | 1 | - | 42 | 25 | 17 | Sandbahra | 447403 |
| - | - | - | - | - | - | - | - | - | Aamamuda | 447404 |
| - | - | - | - | - | - | 172 | 84 | 88 | Arsikanhar | 447405 |
| - | - | - | - | - | - | 116 | 52 | 64 | Thenahi | 447406 |

VILLAGE PRIMARY
C D Block -

| Location code number | Name of Village | Area of Village in hectares | Number of households | Total population (including institutional and houseless population) | | | Population in the age-group 0-6 | | |
|----------------------------|-------------------------------|-----------------------------------|-------------------------|---|-------|---------|---------------------------------|-------|---------|
| | | | | Persons | Males | Females | Persons | Males | Females |
| 1 | 2 | 3 | 4 | 5 | 6 | 7 | 8 | 9 | 10 |
| 447407 | Daud Urf Pandripani | 51.53 | 40 | 177 | 90 | 87 | 42 | 23 | 19 |
| 447408 | Karka | 0.00 | 39 | 158 | 75 | 83 | 27 | 16 | 11 |
| 447409 | Risgaon | 904.10 | 193 | 891 | 470 | 421 | 118 | 64 | 54 |
| 447410 | Joratarai | 671.93 | 87 | 412 | 195 | 217 | 56 | 22 | 34 |
| 447411 | Bedhawapathra | 207.51 | 125 | 558 | 271 | 287 | 77 | 34 | 43 |
| 447412 | Sarangpuri | 145.27 | 71 | 330 | 173 | 157 | 48 | 30 | 18 |
| 447413 | Kukrikonha | 85.51 | 35 | 149 | 70 | 79 | 13 | 4 | 9 |
| 447414 | Palarikhar | 119.27 | 82 | 382 | 195 | 187 | 50 | 22 | 28 |
| 447415 | Chattaribahra | 36.10 | 15 | 68 | 33 | 35 | 10 | 5 | 5 |
| 447416 | Keramuda | 105.63 | 51 | 240 | 118 | 122 | 27 | 15 | 12 |
| 447417 | Khairthabharri | 95.05 | 55 | 278 | 141 | 137 | 34 | 16 | 18 |
| 447418 | Pandripani Alias Bhatakhar | 30.00 | 27 | 103 | 56 | 47 | 17 | 11 | 6 |
| 447419 | Gaindabharri | 270.00 | 16 | 53 | 30 | 23 | 6 | 3 | 3 |
| 447420 | Jampani | 50.93 | 35 | 150 | 72 | 78 | 18 | 11 | 7 |
| 447421 | Bendrapani | 180.50 | 68 | 295 | 152 | 143 | 41 | 22 | 19 |

PRIMARY CENSUS ABSTRACT

CENSUS ABSTRACT
SIHWA(NAGRI)

| Scheduled Castes population | | | Scheduled Tribes population | | | Literates | | | Name of Village |
|-----------------------------|-------|---------|-----------------------------|-------|---------|-----------|-------|---------|-------------------------------|
| Persons | Males | Females | Persons | Males | Females | Persons | Males | Females | |
| 11 | 12 | 13 | 14 | 15 | 16 | 17 | 18 | 19 | 2 |
| - | - | - | 170 | 86 | 84 | 88 | 47 | 41 | Daud Urf Pandripani |
| - | - | - | 158 | 75 | 83 | 65 | 33 | 32 | Karka |
| 49 | 25 | 24 | 634 | 337 | 297 | 567 | 353 | 214 | Risgaon |
| - | - | - | 381 | 181 | 200 | 236 | 136 | 100 | Joratarai |
| 6 | 2 | 4 | 496 | 238 | 258 | 271 | 144 | 127 | Bedhawapathra |
| - | - | - | 257 | 133 | 124 | 201 | 116 | 85 | Sarangpuri |
| - | - | - | 145 | 67 | 78 | 85 | 50 | 35 | Kukrikonha |
| 4 | 2 | 2 | 352 | 180 | 172 | 209 | 127 | 82 | Palarikhar |
| - | - | - | 59 | 29 | 30 | 50 | 24 | 26 | Chattaribahra |
| - | - | - | 208 | 103 | 105 | 143 | 84 | 59 | Keramuda |
| - | - | - | 261 | 133 | 128 | 143 | 82 | 61 | Khairthabharri |
| - | - | - | 91 | 50 | 41 | 52 | 33 | 19 | Pandripani Alias Bhatakhar |
| - | - | - | 47 | 27 | 20 | 46 | 26 | 20 | Gaindabharri |
| - | - | - | 140 | 66 | 74 | 96 | 53 | 43 | Jampani |
| - | - | - | 255 | 131 | 124 | 144 | 86 | 58 | Bendrapani |

VILLAGE PRIMARY
C D Block -

| Location code number | Name of Village | Illiterates | | | Total workers | | | Main workers | | |
|----------------------------|--------------------------------|-------------|-------|---------|---------------|-------|---------|--------------|-------|---------|
| | | Persons | Males | Females | Persons | Males | Females | Persons | Males | Females |
| 1 | 2 | 20 | 21 | 22 | 23 | 24 | 25 | 26 | 27 | 28 |
| 447407 | Daud Urf Pandripani | 89 | 43 | 46 | 106 | 53 | 53 | 106 | 53 | 53 |
| 447408 | Karka | 93 | 42 | 51 | 101 | 49 | 52 | 99 | 48 | 51 |
| 447409 | Risgaon | 324 | 117 | 207 | 541 | 282 | 259 | 527 | 275 | 252 |
| 447410 | Joratarai | 176 | 59 | 117 | 301 | 148 | 153 | 157 | 128 | 29 |
| 447411 | Bedhawapathra | 287 | 127 | 160 | 351 | 176 | 175 | 279 | 158 | 121 |
| 447412 | Sarangpuri | 129 | 57 | 72 | 191 | 97 | 94 | 132 | 93 | 39 |
| 447413 | Kukrikonha | 64 | 20 | 44 | 88 | 46 | 42 | 88 | 46 | 42 |
| 447414 | Palarikhar | 173 | 68 | 105 | 249 | 138 | 111 | 220 | 132 | 88 |
| 447415 | Chattaribahra | 18 | 9 | 9 | 45 | 22 | 23 | 45 | 22 | 23 |
| 447416 | Keramuda | 97 | 34 | 63 | 142 | 66 | 76 | 142 | 66 | 76 |
| 447417 | Khairthabharri | 135 | 59 | 76 | 185 | 94 | 91 | 176 | 92 | 84 |
| 447418 | Pandripani Alias Bhatakhari | 51 | 23 | 28 | 70 | 33 | 37 | 70 | 33 | 37 |
| 447419 | Gaindabharri | 7 | 4 | 3 | 43 | 24 | 19 | 43 | 24 | 19 |
| 447420 | Jampani | 54 | 19 | 35 | 85 | 44 | 41 | 75 | 44 | 31 |
| 447421 | Bendrapani | 151 | 66 | 85 | 173 | 89 | 84 | 167 | 89 | 78 |

PRIMARY CENSUS ABSTRACT

CENSUS ABSTRACT
SIHWA(NAGRI)

Industrial category of main workers

| Cultivators | | | Household industry | | | | | | Other workers | | | Name of Village |
|-------------|-------|---------|------------------------|-------|---------|---------|-------|---------|---------------|-------|---------|-------------------------------|
| Persons | Males | Females | Agricultural labourers | | | workers | | | Persons | Males | Females | |
| 29 | 30 | 31 | Persons | Males | Females | Persons | Males | Females | 38 | 39 | 40 | 2 |
| 97 | 48 | 49 | 5 | 3 | 2 | - | - | - | 4 | 2 | 2 | Daud Urf Pandripani |
| - | - | - | 98 | 48 | 50 | - | - | - | 1 | - | 1 | Karka |
| 372 | 182 | 190 | 102 | 55 | 47 | 4 | 3 | 1 | 49 | 35 | 14 | Risgaon |
| 66 | 55 | 11 | 70 | 55 | 15 | 2 | 1 | 1 | 19 | 17 | 2 | Joratarai |
| 133 | 114 | 19 | 135 | 40 | 95 | - | - | - | 11 | 4 | 7 | Bedhawapathra |
| 64 | 48 | 16 | 58 | 39 | 19 | - | - | - | 10 | 6 | 4 | Sarangpuri |
| 46 | 41 | 5 | 40 | 4 | 36 | - | - | - | 2 | 1 | 1 | Kukrikonha |
| 148 | 118 | 30 | 62 | 7 | 55 | 1 | - | 1 | 9 | 7 | 2 | Palarikhar |
| 44 | 22 | 22 | - | - | - | - | - | - | 1 | - | 1 | Chattaribahra |
| 131 | 63 | 68 | 6 | 2 | 4 | 2 | 1 | 1 | 3 | - | 3 | Keramuda |
| 133 | 81 | 52 | 42 | 11 | 31 | - | - | - | 1 | - | 1 | Khairthabharri |
| 14 | 8 | 6 | 44 | 20 | 24 | 11 | 4 | 7 | 1 | 1 | - | Pandripani Alias Bhatakhar |
| 33 | 19 | 14 | 10 | 5 | 5 | - | - | - | - | - | - | Gandabharri |
| 66 | 38 | 28 | 4 | 3 | 1 | - | - | - | 5 | 3 | 2 | Jampani |
| 114 | 69 | 45 | 49 | 19 | 30 | - | - | - | 4 | 1 | 3 | Bendrapani |

**VILLAGE PRIMARY
C D Block -**

| Location code number | Name of Village | Industrial category | | | | | | | | | |
|----------------------------|---------------------|---------------------|-------|---------|-------------|-------|---------|------------------------|-------|---------|---|
| | | Marginal workers | | | Cultivators | | | Agricultural labourers | | | |
| | | Persons | Males | Females | Persons | Males | Females | Persons | Males | Females | |
| 1 | 2 | 41 | 42 | 43 | 44 | 45 | 46 | 47 | 48 | 49 | |
| 447407 | Daud Urf Pandripani | - | - | - | - | - | - | - | - | - | - |
| 447408 | Karka | 2 | 1 | 1 | - | - | - | 2 | 1 | 1 | |
| 447409 | Risgaon | 14 | 7 | 7 | 5 | 2 | 3 | 6 | 2 | 4 | |
| 447410 | Joratarai | 144 | 20 | 124 | - | - | - | 143 | 19 | 124 | |
| 447411 | Bedhawapathra | 72 | 18 | 54 | 11 | 3 | 8 | 59 | 13 | 46 | |
| 447412 | Sarangpuri | 59 | 4 | 55 | 19 | 1 | 18 | 40 | 3 | 37 | |
| 447413 | Kukrikonha | - | - | - | - | - | - | - | - | - | |
| 447414 | Palarikhar | 29 | 6 | 23 | 3 | - | 3 | 25 | 5 | 20 | |
| 447415 | Chattaribahra | - | - | - | - | - | - | - | - | - | |
| 447416 | Keramuda | - | - | - | - | - | - | - | - | - | |
| 447417 | Khairthabharri | 9 | 2 | 7 | 3 | 1 | 2 | 6 | 1 | 5 | |
| | Pandripani Alias | | | | | | | | | | |
| 447418 | Bhatakhar | - | - | - | - | - | - | - | - | - | |
| 447419 | Gaindabharri | - | - | - | - | - | - | - | - | - | |
| 447420 | Jampani | 10 | - | 10 | 10 | - | 10 | - | - | - | |
| 447421 | Bendrapani | 6 | - | 6 | 5 | - | 5 | - | - | - | |

PRIMARY CENSUS ABSTRACT

CENSUS ABSTRACT
SIHWA(NAGRI)

of marginal workers

| Household industry workers | | | Other workers | | | Non-workers | | | Name of Village | Location code number |
|----------------------------|-------|---------|---------------|-------|---------|-------------|-------|---------|-------------------------------|----------------------|
| Persons | Males | Females | Persons | Males | Females | Persons | Males | Females | | |
| 50 | 51 | 52 | 53 | 54 | 55 | 56 | 57 | 58 | 2 | 1 |
| - | - | - | - | - | - | 71 | 37 | 34 | Daud Urf Pandripani | 447407 |
| - | - | - | - | - | - | 57 | 26 | 31 | Karka | 447408 |
| - | - | - | 3 | 3 | - | 350 | 188 | 162 | Risgaon | 447409 |
| - | - | - | 1 | 1 | - | 111 | 47 | 64 | Joratarai | 447410 |
| - | - | - | 2 | 2 | - | 207 | 95 | 112 | Bedhawapathra | 447411 |
| - | - | - | - | - | - | 139 | 76 | 63 | Sarangpuri | 447412 |
| - | - | - | - | - | - | 61 | 24 | 37 | Kukrikonha | 447413 |
| - | - | - | 1 | 1 | - | 133 | 57 | 76 | Palarikhar | 447414 |
| - | - | - | - | - | - | 23 | 11 | 12 | Chattaribahra | 447415 |
| - | - | - | - | - | - | 98 | 52 | 46 | Keramuda | 447416 |
| - | - | - | - | - | - | 93 | 47 | 46 | Khairthabharri | 447417 |
| - | - | - | - | - | - | 33 | 23 | 10 | Pandripani Alias Bhatakhar | 447418 |
| - | - | - | - | - | - | 10 | 6 | 4 | Gaindabharri | 447419 |
| - | - | - | - | - | - | 65 | 28 | 37 | Jampani | 447420 |
| - | - | - | 1 | - | 1 | 122 | 63 | 59 | Bendrapani | 447421 |

**Urban PCA-Town wise
Primary Census Abstract**

URBAN PRIMARY

| Location code number | Name of Town/ Ward | Area in Square Kilometre | Number of households | Total population (including institutional and houseless population) | | | Population in the age-group 0-6 | | |
|----------------------|----------------------|--------------------------|----------------------|---|--------------|--------------|---------------------------------|------------|------------|
| | | | | Persons | Males | Females | Persons | Males | Females |
| 1 | 2 | 3 | 4 | 5 | 6 | 7 | 8 | 9 | 10 |
| 802048 | Bhakhara (NP) | 15.50 | 1,604 | 7,547 | 3,802 | 3,745 | 896 | 471 | 425 |
| 0001 | Ward No. 1 | | 130 | 544 | 273 | 271 | 62 | 35 | 27 |
| 0002 | Ward No. 2 | | 121 | 549 | 277 | 272 | 60 | 31 | 29 |
| 0003 | Ward No. 3 | | 75 | 378 | 186 | 192 | 63 | 32 | 31 |
| 0004 | Ward No. 4 | | 93 | 486 | 251 | 235 | 68 | 40 | 28 |
| 0005 | Ward No. 5 | | 79 | 358 | 185 | 173 | 35 | 19 | 16 |
| 0006 | Ward No. 6 | | 117 | 575 | 296 | 279 | 55 | 35 | 20 |
| 0007 | Ward No. 7 | | 101 | 461 | 229 | 232 | 43 | 19 | 24 |
| 0008 | Ward No. 8 | | 110 | 467 | 228 | 239 | 56 | 29 | 27 |
| 0009 | Ward No. 9 | | 129 | 565 | 275 | 290 | 86 | 39 | 47 |
| 0010 | Ward No. 10 | | 63 | 355 | 186 | 169 | 35 | 23 | 12 |
| 0011 | Ward No. 11 | | 98 | 516 | 261 | 255 | 57 | 33 | 24 |
| 0012 | Ward No. 12 | | 97 | 468 | 227 | 241 | 56 | 25 | 31 |
| 0013 | Ward No. 13 | | 111 | 586 | 280 | 306 | 65 | 29 | 36 |
| 0014 | Ward No. 14 | | 178 | 766 | 396 | 370 | 106 | 53 | 53 |
| 0015 | Ward No. 15 | | 102 | 473 | 252 | 221 | 49 | 29 | 20 |
| 802049 | Kurud (NP) | 13.40 | 2,925 | 13,783 | 6,897 | 6,886 | 1,722 | 870 | 852 |
| 0001 | Ward No. 1 | | 595 | 2,704 | 1,359 | 1,345 | 302 | 138 | 164 |
| 0002 | Ward No. 2 | | 286 | 1,400 | 701 | 699 | 197 | 101 | 96 |
| 0003 | Ward No. 3 | | 155 | 772 | 376 | 396 | 94 | 49 | 45 |
| 0004 | Ward No. 4 | | 76 | 385 | 191 | 194 | 38 | 19 | 19 |
| 0005 | Ward No. 5 | | 100 | 517 | 274 | 243 | 77 | 47 | 30 |
| 0006 | Ward No. 6 | | 110 | 570 | 286 | 284 | 63 | 37 | 26 |
| 0007 | Ward No. 7 | | 96 | 540 | 260 | 280 | 52 | 23 | 29 |
| 0008 | Ward No. 8 | | 97 | 530 | 263 | 267 | 60 | 33 | 27 |
| 0009 | Ward No. 9 | | 144 | 699 | 348 | 351 | 95 | 44 | 51 |
| 0010 | Ward No. 10 | | 143 | 658 | 331 | 327 | 87 | 47 | 40 |
| 0011 | Ward No. 11 | | 190 | 880 | 435 | 445 | 115 | 57 | 58 |
| 0012 | Ward No. 12 | | 281 | 1,210 | 608 | 602 | 164 | 78 | 86 |
| 0013 | Ward No. 13 | | 130 | 590 | 302 | 288 | 72 | 41 | 31 |
| 0014 | Ward No. 14 | | 200 | 995 | 499 | 496 | 124 | 65 | 59 |
| 0015 | Ward No. 15 | | 322 | 1,333 | 664 | 669 | 182 | 91 | 91 |
| 802050 | Magarlod (NP) | 11.66 | 1,434 | 6,280 | 3,044 | 3,236 | 787 | 366 | 421 |
| 0001 | Ward No. 1 | | 91 | 491 | 183 | 308 | 41 | 15 | 26 |
| 0002 | Ward No. 2 | | 89 | 368 | 181 | 187 | 48 | 23 | 25 |
| 0003 | Ward No. 3 | | 95 | 387 | 195 | 192 | 51 | 21 | 30 |
| 0004 | Ward No. 4 | | 90 | 356 | 168 | 188 | 47 | 19 | 28 |
| 0005 | Ward No. 5 | | 89 | 417 | 213 | 204 | 57 | 25 | 32 |
| 0006 | Ward No. 6 | | 75 | 360 | 186 | 174 | 42 | 21 | 21 |
| 0007 | Ward No. 7 | | 76 | 382 | 187 | 195 | 43 | 26 | 17 |
| 0008 | Ward No. 8 | | 77 | 362 | 174 | 188 | 30 | 14 | 16 |
| 0009 | Ward No. 9 | | 119 | 517 | 252 | 265 | 88 | 44 | 44 |
| 0010 | Ward No. 10 | | 131 | 457 | 218 | 239 | 56 | 27 | 29 |
| 0011 | Ward No. 11 | | 88 | 361 | 182 | 179 | 45 | 22 | 23 |
| 0012 | Ward No. 12 | | 73 | 304 | 159 | 145 | 36 | 19 | 17 |
| 0013 | Ward No. 13 | | 85 | 351 | 175 | 176 | 42 | 24 | 18 |
| 0014 | Ward No. 14 | | 129 | 558 | 277 | 281 | 86 | 37 | 49 |
| 0015 | Ward No. 15 | | 127 | 609 | 294 | 315 | 75 | 29 | 46 |
| 802051 | Aamadi (NP) | 12.76 | 1,276 | 6,600 | 3,278 | 3,322 | 783 | 393 | 390 |
| 0001 | Ward No. 1 | | 69 | 379 | 187 | 192 | 52 | 22 | 30 |
| 0002 | Ward No. 2 | | 73 | 430 | 205 | 225 | 46 | 25 | 21 |
| 0003 | Ward No. 3 | | 122 | 590 | 286 | 304 | 83 | 46 | 37 |
| 0004 | Ward No. 4 | | 88 | 435 | 226 | 209 | 47 | 32 | 15 |
| 0005 | Ward No. 5 | | 65 | 320 | 162 | 158 | 30 | 12 | 18 |
| 0006 | Ward No. 6 | | 30 | 180 | 85 | 95 | 10 | 4 | 6 |
| 0007 | Ward No. 7 | | 37 | 210 | 99 | 111 | 26 | 13 | 13 |
| 0008 | Ward No. 8 | | 67 | 420 | 201 | 219 | 41 | 17 | 24 |
| 0009 | Ward No. 9 | | 76 | 415 | 196 | 219 | 44 | 21 | 23 |
| 0010 | Ward No. 10 | | 110 | 527 | 269 | 258 | 64 | 26 | 38 |
| 0011 | Ward No. 11 | | 139 | 650 | 331 | 319 | 91 | 47 | 44 |

PRIMARY CENSUS ABSTRACT

CENSUS ABSTRACT

| Scheduled Castes population | | | Scheduled Tribes population | | | Literates | | | Name of Town/ Ward |
|-----------------------------|------------|------------|-----------------------------|------------|------------|--------------|--------------|--------------|----------------------|
| Persons | Males | Females | Persons | Males | Females | Persons | Males | Females | |
| 11 | 12 | 13 | 14 | 15 | 16 | 17 | 18 | 19 | |
| 767 | 377 | 390 | 420 | 203 | 217 | 5,387 | 2,947 | 2,440 | Bhakhara (NP) |
| 8 | 4 | 4 | 70 | 36 | 34 | 353 | 189 | 164 | Ward No. 1 |
| 20 | 9 | 11 | 46 | 23 | 23 | 397 | 225 | 172 | Ward No. 2 |
| 234 | 109 | 125 | - | - | - | 259 | 135 | 124 | Ward No. 3 |
| - | - | - | - | - | - | 347 | 193 | 154 | Ward No. 4 |
| - | - | - | 6 | 3 | 3 | 270 | 146 | 124 | Ward No. 5 |
| 20 | 10 | 10 | 10 | 6 | 4 | 438 | 240 | 198 | Ward No. 6 |
| 1 | - | 1 | 57 | 31 | 26 | 340 | 192 | 148 | Ward No. 7 |
| 3 | 2 | 1 | 30 | 12 | 18 | 314 | 161 | 153 | Ward No. 8 |
| 42 | 20 | 22 | 21 | 9 | 12 | 387 | 203 | 184 | Ward No. 9 |
| - | - | - | 49 | 24 | 25 | 289 | 158 | 131 | Ward No. 10 |
| 83 | 39 | 44 | 2 | - | 2 | 403 | 216 | 187 | Ward No. 11 |
| 120 | 62 | 58 | 21 | 8 | 13 | 315 | 174 | 141 | Ward No. 12 |
| 17 | 9 | 8 | 37 | 17 | 20 | 420 | 217 | 203 | Ward No. 13 |
| 182 | 93 | 89 | 58 | 27 | 31 | 501 | 291 | 210 | Ward No. 14 |
| 37 | 20 | 17 | 13 | 7 | 6 | 354 | 207 | 147 | Ward No. 15 |
| 1,174 | 577 | 597 | 1,803 | 880 | 923 | 9,987 | 5,388 | 4,599 | Kurud (NP) |
| 69 | 29 | 40 | 283 | 141 | 142 | 2,142 | 1,142 | 1,000 | Ward No. 1 |
| 110 | 54 | 56 | 134 | 65 | 69 | 997 | 534 | 463 | Ward No. 2 |
| 22 | 10 | 12 | 87 | 44 | 43 | 566 | 290 | 276 | Ward No. 3 |
| - | - | - | 11 | 6 | 5 | 305 | 161 | 144 | Ward No. 4 |
| - | - | - | 213 | 106 | 107 | 352 | 198 | 154 | Ward No. 5 |
| 33 | 18 | 15 | 43 | 22 | 21 | 422 | 231 | 191 | Ward No. 6 |
| - | - | - | 23 | 10 | 13 | 448 | 230 | 218 | Ward No. 7 |
| - | - | - | - | - | - | 438 | 225 | 213 | Ward No. 8 |
| 418 | 205 | 213 | 18 | 11 | 7 | 470 | 265 | 205 | Ward No. 9 |
| 132 | 71 | 61 | 57 | 29 | 28 | 450 | 247 | 203 | Ward No. 10 |
| 196 | 90 | 106 | 43 | 16 | 27 | 581 | 313 | 268 | Ward No. 11 |
| 72 | 35 | 37 | 248 | 117 | 131 | 812 | 448 | 364 | Ward No. 12 |
| 10 | 6 | 4 | 89 | 46 | 43 | 443 | 244 | 199 | Ward No. 13 |
| 7 | 3 | 4 | 335 | 161 | 174 | 656 | 373 | 283 | Ward No. 14 |
| 105 | 56 | 49 | 219 | 106 | 113 | 905 | 487 | 418 | Ward No. 15 |
| 611 | 311 | 300 | 609 | 282 | 327 | 4,444 | 2,384 | 2,060 | Magarlod (NP) |
| 20 | 5 | 15 | 86 | 16 | 70 | 374 | 141 | 233 | Ward No. 1 |
| 15 | 6 | 9 | 32 | 16 | 16 | 278 | 147 | 131 | Ward No. 2 |
| 188 | 96 | 92 | 10 | 7 | 3 | 267 | 153 | 114 | Ward No. 3 |
| 19 | 8 | 11 | 12 | 6 | 6 | 257 | 137 | 120 | Ward No. 4 |
| 9 | 8 | 1 | 25 | 12 | 13 | 303 | 173 | 130 | Ward No. 5 |
| 33 | 20 | 13 | 69 | 36 | 33 | 255 | 149 | 106 | Ward No. 6 |
| - | - | - | - | - | - | 291 | 151 | 140 | Ward No. 7 |
| - | - | - | 3 | 1 | 2 | 285 | 152 | 133 | Ward No. 8 |
| 13 | 7 | 6 | 20 | 11 | 9 | 304 | 169 | 135 | Ward No. 9 |
| 109 | 53 | 56 | 44 | 24 | 20 | 337 | 178 | 159 | Ward No. 10 |
| 132 | 65 | 67 | 30 | 14 | 16 | 255 | 149 | 106 | Ward No. 11 |
| 34 | 17 | 17 | - | - | - | 201 | 121 | 80 | Ward No. 12 |
| - | - | - | 28 | 17 | 11 | 260 | 136 | 124 | Ward No. 13 |
| 5 | 3 | 2 | 76 | 37 | 39 | 304 | 177 | 127 | Ward No. 14 |
| 34 | 23 | 11 | 174 | 85 | 89 | 473 | 251 | 222 | Ward No. 15 |
| 62 | 29 | 33 | 392 | 179 | 213 | 4,616 | 2,542 | 2,074 | Aamadi (NP) |
| - | - | - | 7 | 3 | 4 | 253 | 138 | 115 | Ward No. 1 |
| 6 | 2 | 4 | 69 | 34 | 35 | 272 | 144 | 128 | Ward No. 2 |
| 5 | 2 | 3 | 6 | 2 | 4 | 378 | 202 | 176 | Ward No. 3 |
| 18 | 11 | 7 | 42 | 19 | 23 | 316 | 180 | 136 | Ward No. 4 |
| - | - | - | 34 | 17 | 17 | 237 | 138 | 99 | Ward No. 5 |
| - | - | - | - | - | - | 155 | 79 | 76 | Ward No. 6 |
| - | - | - | 19 | 6 | 13 | 144 | 80 | 64 | Ward No. 7 |
| - | - | - | - | - | - | 315 | 171 | 144 | Ward No. 8 |
| - | - | - | 8 | 3 | 5 | 317 | 162 | 155 | Ward No. 9 |
| - | - | - | 34 | 17 | 17 | 346 | 201 | 145 | Ward No. 10 |
| - | - | - | 49 | 19 | 30 | 392 | 218 | 174 | Ward No. 11 |

URBAN PRIMARY

| Location code | | Illiterates | | | Total workers | | | Main workers | | |
|---------------|----------------------|--------------|--------------|--------------|---------------|--------------|--------------|--------------|--------------|--------------|
| number | Name of Town/ Ward | Persons | Males | Females | Persons | Males | Females | Persons | Males | Females |
| 1 | 2 | 20 | 21 | 22 | 23 | 24 | 25 | 26 | 27 | 28 |
| 802048 | Bhakhara (NP) | 2,160 | 855 | 1,305 | 3,455 | 2,055 | 1,400 | 2,792 | 1,814 | 978 |
| 0001 | Ward No. 1 | 191 | 84 | 107 | 281 | 145 | 136 | 202 | 114 | 88 |
| 0002 | Ward No. 2 | 152 | 52 | 100 | 293 | 151 | 142 | 240 | 132 | 108 |
| 0003 | Ward No. 3 | 119 | 51 | 68 | 172 | 103 | 69 | 121 | 74 | 47 |
| 0004 | Ward No. 4 | 139 | 58 | 81 | 211 | 137 | 74 | 207 | 134 | 73 |
| 0005 | Ward No. 5 | 88 | 39 | 49 | 151 | 100 | 51 | 147 | 100 | 47 |
| 0006 | Ward No. 6 | 137 | 56 | 81 | 254 | 151 | 103 | 153 | 113 | 40 |
| 0007 | Ward No. 7 | 121 | 37 | 84 | 252 | 144 | 108 | 185 | 108 | 77 |
| 0008 | Ward No. 8 | 153 | 67 | 86 | 187 | 135 | 52 | 187 | 135 | 52 |
| 0009 | Ward No. 9 | 178 | 72 | 106 | 230 | 145 | 85 | 165 | 123 | 42 |
| 0010 | Ward No. 10 | 66 | 28 | 38 | 165 | 96 | 69 | 162 | 96 | 66 |
| 0011 | Ward No. 11 | 113 | 45 | 68 | 187 | 116 | 71 | 179 | 111 | 68 |
| 0012 | Ward No. 12 | 153 | 53 | 100 | 206 | 118 | 88 | 202 | 117 | 85 |
| 0013 | Ward No. 13 | 166 | 63 | 103 | 275 | 165 | 110 | 160 | 126 | 34 |
| 0014 | Ward No. 14 | 265 | 105 | 160 | 357 | 209 | 148 | 262 | 199 | 63 |
| 0015 | Ward No. 15 | 119 | 45 | 74 | 234 | 140 | 94 | 220 | 132 | 88 |
| 802049 | Kurud (NP) | 3,796 | 1,509 | 2,287 | 5,561 | 3,876 | 1,685 | 5,233 | 3,736 | 1,497 |
| 0001 | Ward No. 1 | 562 | 217 | 345 | 1,020 | 762 | 258 | 983 | 751 | 232 |
| 0002 | Ward No. 2 | 403 | 167 | 236 | 613 | 415 | 198 | 580 | 405 | 175 |
| 0003 | Ward No. 3 | 206 | 86 | 120 | 332 | 209 | 123 | 298 | 200 | 98 |
| 0004 | Ward No. 4 | 80 | 30 | 50 | 143 | 110 | 33 | 142 | 109 | 33 |
| 0005 | Ward No. 5 | 165 | 76 | 89 | 235 | 154 | 81 | 231 | 151 | 80 |
| 0006 | Ward No. 6 | 148 | 55 | 93 | 211 | 153 | 58 | 173 | 132 | 41 |
| 0007 | Ward No. 7 | 92 | 30 | 62 | 199 | 156 | 43 | 166 | 138 | 28 |
| 0008 | Ward No. 8 | 92 | 38 | 54 | 195 | 150 | 45 | 166 | 135 | 31 |
| 0009 | Ward No. 9 | 229 | 83 | 146 | 273 | 187 | 86 | 246 | 175 | 71 |
| 0010 | Ward No. 10 | 208 | 84 | 124 | 299 | 187 | 112 | 277 | 181 | 96 |
| 0011 | Ward No. 11 | 299 | 122 | 177 | 396 | 239 | 157 | 388 | 234 | 154 |
| 0012 | Ward No. 12 | 398 | 160 | 238 | 463 | 335 | 128 | 417 | 315 | 102 |
| 0013 | Ward No. 13 | 147 | 58 | 89 | 243 | 171 | 72 | 236 | 166 | 70 |
| 0014 | Ward No. 14 | 339 | 126 | 213 | 369 | 269 | 100 | 367 | 268 | 99 |
| 0015 | Ward No. 15 | 428 | 177 | 251 | 570 | 379 | 191 | 563 | 376 | 187 |
| 802050 | Magarlod (NP) | 1,836 | 660 | 1,176 | 2,815 | 1,679 | 1,136 | 1,909 | 1,281 | 628 |
| 0001 | Ward No. 1 | 117 | 42 | 75 | 170 | 108 | 62 | 113 | 77 | 36 |
| 0002 | Ward No. 2 | 90 | 34 | 56 | 152 | 110 | 42 | 143 | 105 | 38 |
| 0003 | Ward No. 3 | 120 | 42 | 78 | 170 | 97 | 73 | 170 | 97 | 73 |
| 0004 | Ward No. 4 | 99 | 31 | 68 | 150 | 89 | 61 | 128 | 87 | 41 |
| 0005 | Ward No. 5 | 114 | 40 | 74 | 228 | 136 | 92 | 84 | 76 | 8 |
| 0006 | Ward No. 6 | 105 | 37 | 68 | 179 | 100 | 79 | 92 | 63 | 29 |
| 0007 | Ward No. 7 | 91 | 36 | 55 | 195 | 103 | 92 | 183 | 97 | 86 |
| 0008 | Ward No. 8 | 77 | 22 | 55 | 162 | 95 | 67 | 146 | 86 | 60 |
| 0009 | Ward No. 9 | 213 | 83 | 130 | 270 | 146 | 124 | 86 | 70 | 16 |
| 0010 | Ward No. 10 | 120 | 40 | 80 | 211 | 134 | 77 | 128 | 101 | 27 |
| 0011 | Ward No. 11 | 106 | 33 | 73 | 167 | 87 | 80 | 74 | 56 | 18 |
| 0012 | Ward No. 12 | 103 | 38 | 65 | 169 | 89 | 80 | 169 | 89 | 80 |
| 0013 | Ward No. 13 | 91 | 39 | 52 | 178 | 84 | 94 | 178 | 84 | 94 |
| 0014 | Ward No. 14 | 254 | 100 | 154 | 176 | 165 | 11 | 175 | 164 | 11 |
| 0015 | Ward No. 15 | 136 | 43 | 93 | 238 | 136 | 102 | 40 | 29 | 11 |
| 802051 | Aamadi (NP) | 1,984 | 736 | 1,248 | 3,406 | 1,898 | 1,508 | 2,822 | 1,677 | 1,145 |
| 0001 | Ward No. 1 | 126 | 49 | 77 | 203 | 111 | 92 | 203 | 111 | 92 |
| 0002 | Ward No. 2 | 158 | 61 | 97 | 223 | 122 | 101 | 223 | 122 | 101 |
| 0003 | Ward No. 3 | 212 | 84 | 128 | 278 | 155 | 123 | 192 | 143 | 49 |
| 0004 | Ward No. 4 | 119 | 46 | 73 | 207 | 118 | 89 | 207 | 118 | 89 |
| 0005 | Ward No. 5 | 83 | 24 | 59 | 155 | 93 | 62 | 155 | 93 | 62 |
| 0006 | Ward No. 6 | 25 | 6 | 19 | 99 | 49 | 50 | 97 | 47 | 50 |
| 0007 | Ward No. 7 | 66 | 19 | 47 | 131 | 68 | 63 | 131 | 68 | 63 |
| 0008 | Ward No. 8 | 105 | 30 | 75 | 221 | 115 | 106 | 218 | 114 | 104 |
| 0009 | Ward No. 9 | 98 | 34 | 64 | 229 | 124 | 105 | 178 | 111 | 67 |
| 0010 | Ward No. 10 | 181 | 68 | 113 | 247 | 147 | 100 | 237 | 141 | 96 |
| 0011 | Ward No. 11 | 258 | 113 | 145 | 372 | 203 | 169 | 84 | 66 | 18 |

PRIMARY CENSUS ABSTRACT

CENSUS ABSTRACT

| Industrial category of main workers | | | | | | | | | | | | | |
|-------------------------------------|------------|------------|------------------------|------------|------------|------------|------------|-----------|---------------|--------------|------------|----------------------|-------------------------|
| Household industry | | | | | | | | | | | | | Name of Town/ Ward 2 |
| Cultivators | | | Agricultural labourers | | | workers | | | Other workers | | | | |
| Persons | Males | Females | Persons | Males | Females | Persons | Males | Females | Persons | Males | Females | | |
| 29 | 30 | 31 | 32 | 33 | 34 | 35 | 36 | 37 | 38 | 39 | 40 | | |
| 668 | 391 | 277 | 1,107 | 621 | 486 | 50 | 26 | 24 | 967 | 776 | 191 | Bhakhara (NP) | |
| 14 | 6 | 8 | 134 | 63 | 71 | 1 | - | 1 | 53 | 45 | 8 | Ward No. 1 | |
| 53 | 35 | 18 | 42 | 16 | 26 | 2 | 1 | 1 | 143 | 80 | 63 | Ward No. 2 | |
| 71 | 37 | 34 | 14 | 8 | 6 | - | - | - | 36 | 29 | 7 | Ward No. 3 | |
| 62 | 43 | 19 | 90 | 46 | 44 | 7 | 4 | 3 | 48 | 41 | 7 | Ward No. 4 | |
| 14 | 12 | 2 | 76 | 41 | 35 | - | - | - | 57 | 47 | 10 | Ward No. 5 | |
| 21 | 12 | 9 | 25 | 15 | 10 | 9 | 5 | 4 | 98 | 81 | 17 | Ward No. 6 | |
| 54 | 26 | 28 | 59 | 27 | 32 | 14 | 6 | 8 | 58 | 49 | 9 | Ward No. 7 | |
| 9 | 8 | 1 | 132 | 86 | 46 | - | - | - | 46 | 41 | 5 | Ward No. 8 | |
| 50 | 29 | 21 | 34 | 23 | 11 | - | - | - | 81 | 71 | 10 | Ward No. 9 | |
| 87 | 46 | 41 | 43 | 23 | 20 | - | - | - | 32 | 27 | 5 | Ward No. 10 | |
| 90 | 54 | 36 | 58 | 35 | 23 | - | - | - | 31 | 22 | 9 | Ward No. 11 | |
| 42 | 21 | 21 | 111 | 54 | 57 | - | - | - | 49 | 42 | 7 | Ward No. 12 | |
| 47 | 33 | 14 | 42 | 32 | 10 | - | - | - | 71 | 61 | 10 | Ward No. 13 | |
| 28 | 16 | 12 | 126 | 89 | 37 | 10 | 8 | 2 | 98 | 86 | 12 | Ward No. 14 | |
| 26 | 13 | 13 | 121 | 63 | 58 | 7 | 2 | 5 | 66 | 54 | 12 | Ward No. 15 | |
| 495 | 348 | 147 | 1,161 | 544 | 617 | 175 | 135 | 40 | 3,402 | 2,709 | 693 | Kurud (NP) | |
| 73 | 55 | 18 | 123 | 54 | 69 | 20 | 17 | 3 | 767 | 625 | 142 | Ward No. 1 | |
| 22 | 19 | 3 | 78 | 25 | 53 | 2 | 2 | - | 478 | 359 | 119 | Ward No. 2 | |
| 63 | 34 | 29 | 45 | 18 | 27 | - | - | - | 190 | 148 | 42 | Ward No. 3 | |
| 28 | 24 | 4 | 21 | 14 | 7 | - | - | - | 93 | 71 | 22 | Ward No. 4 | |
| 39 | 30 | 9 | 91 | 45 | 46 | - | - | - | 101 | 76 | 25 | Ward No. 5 | |
| 31 | 29 | 2 | 35 | 13 | 22 | 16 | 10 | 6 | 91 | 80 | 11 | Ward No. 6 | |
| 13 | 12 | 1 | 5 | 1 | 4 | 24 | 21 | 3 | 124 | 104 | 20 | Ward No. 7 | |
| 15 | 12 | 3 | 1 | - | 1 | 38 | 35 | 3 | 112 | 88 | 24 | Ward No. 8 | |
| 30 | 19 | 11 | 106 | 60 | 46 | - | - | - | 110 | 96 | 14 | Ward No. 9 | |
| 10 | 7 | 3 | 61 | 22 | 39 | - | - | - | 206 | 152 | 54 | Ward No. 10 | |
| 51 | 29 | 22 | 143 | 60 | 83 | 34 | 23 | 11 | 160 | 122 | 38 | Ward No. 11 | |
| 17 | 14 | 3 | 94 | 44 | 50 | 12 | 8 | 4 | 294 | 249 | 45 | Ward No. 12 | |
| 55 | 25 | 30 | 13 | 4 | 9 | 7 | 4 | 3 | 161 | 133 | 28 | Ward No. 13 | |
| 27 | 25 | 2 | 205 | 125 | 80 | 2 | 2 | - | 133 | 116 | 17 | Ward No. 14 | |
| 21 | 14 | 7 | 140 | 59 | 81 | 20 | 13 | 7 | 382 | 290 | 92 | Ward No. 15 | |
| 571 | 338 | 233 | 659 | 396 | 263 | 31 | 21 | 10 | 648 | 526 | 122 | Magarlod (NP) | |
| 50 | 34 | 16 | 17 | 11 | 6 | - | - | - | 46 | 32 | 14 | Ward No. 1 | |
| 17 | 9 | 8 | 46 | 27 | 19 | - | - | - | 80 | 69 | 11 | Ward No. 2 | |
| 40 | 21 | 19 | 93 | 50 | 43 | - | - | - | 37 | 26 | 11 | Ward No. 3 | |
| 39 | 24 | 15 | 54 | 34 | 20 | 3 | 3 | - | 32 | 26 | 6 | Ward No. 4 | |
| 34 | 30 | 4 | 6 | 3 | 3 | 5 | 5 | - | 39 | 38 | 1 | Ward No. 5 | |
| 19 | 16 | 3 | 28 | 10 | 18 | 5 | 2 | 3 | 40 | 35 | 5 | Ward No. 6 | |
| 92 | 43 | 49 | 25 | 11 | 14 | 8 | 4 | 4 | 58 | 39 | 19 | Ward No. 7 | |
| 87 | 45 | 42 | 21 | 10 | 11 | 3 | 2 | 1 | 35 | 29 | 6 | Ward No. 8 | |
| 5 | 5 | - | 8 | 5 | 3 | 3 | 3 | - | 70 | 57 | 13 | Ward No. 9 | |
| 9 | 6 | 3 | 11 | 8 | 3 | 2 | 1 | 1 | 106 | 86 | 20 | Ward No. 10 | |
| 17 | 14 | 3 | 12 | 7 | 5 | - | - | - | 45 | 35 | 10 | Ward No. 11 | |
| 41 | 20 | 21 | 109 | 51 | 58 | - | - | - | 19 | 18 | 1 | Ward No. 12 | |
| 82 | 39 | 43 | 92 | 42 | 50 | - | - | - | 4 | 3 | 1 | Ward No. 13 | |
| 16 | 16 | - | 125 | 118 | 7 | - | - | - | 34 | 30 | 4 | Ward No. 14 | |
| 23 | 16 | 7 | 12 | 9 | 3 | 2 | 1 | 1 | 3 | 3 | - | Ward No. 15 | |
| 794 | 488 | 306 | 1,352 | 679 | 673 | 121 | 64 | 57 | 555 | 446 | 109 | Aamadi (NP) | |
| 50 | 25 | 25 | 99 | 50 | 49 | 21 | 11 | 10 | 33 | 25 | 8 | Ward No. 1 | |
| 60 | 29 | 31 | 102 | 52 | 50 | 4 | 2 | 2 | 57 | 39 | 18 | Ward No. 2 | |
| 50 | 41 | 9 | 80 | 53 | 27 | 15 | 10 | 5 | 47 | 39 | 8 | Ward No. 3 | |
| 52 | 27 | 25 | 110 | 53 | 57 | 2 | 1 | 1 | 43 | 37 | 6 | Ward No. 4 | |
| 31 | 15 | 16 | 76 | 38 | 38 | 5 | 5 | - | 43 | 35 | 8 | Ward No. 5 | |
| 66 | 29 | 37 | 20 | 9 | 11 | 2 | 2 | - | 9 | 7 | 2 | Ward No. 6 | |
| 43 | 22 | 21 | 73 | 36 | 37 | 9 | 6 | 3 | 6 | 4 | 2 | Ward No. 7 | |
| 106 | 58 | 48 | 75 | 37 | 38 | 11 | 4 | 7 | 26 | 15 | 11 | Ward No. 8 | |
| 50 | 42 | 8 | 83 | 31 | 52 | - | - | - | 45 | 38 | 7 | Ward No. 9 | |
| 41 | 32 | 9 | 150 | 69 | 81 | 6 | 4 | 2 | 40 | 36 | 4 | Ward No. 10 | |
| 23 | 22 | 1 | 57 | 41 | 16 | - | - | - | 4 | 3 | 1 | Ward No. 11 | |

URBAN PRIMARY

Industrial category

| Location code | Name of Town/ Ward | Marginal workers | | | Cultivators | | | Agricultural labourers | | |
|---------------|----------------------|------------------|------------|------------|-------------|-----------|-----------|------------------------|------------|------------|
| | | Persons | Males | Females | Persons | Males | Females | Persons | Males | Females |
| 1 | 2 | 41 | 42 | 43 | 44 | 45 | 46 | 47 | 48 | 49 |
| 802048 | Bhakhara (NP) | 663 | 241 | 422 | 52 | 20 | 32 | 502 | 157 | 345 |
| 0001 | Ward No. 1 | 79 | 31 | 48 | 2 | 1 | 1 | 73 | 26 | 47 |
| 0002 | Ward No. 2 | 53 | 19 | 34 | 1 | - | 1 | 19 | 12 | 7 |
| 0003 | Ward No. 3 | 51 | 29 | 22 | - | - | - | 49 | 27 | 22 |
| 0004 | Ward No. 4 | 4 | 3 | 1 | 3 | 2 | 1 | - | - | - |
| 0005 | Ward No. 5 | 4 | - | 4 | - | - | - | 4 | - | 4 |
| 0006 | Ward No. 6 | 101 | 38 | 63 | 15 | 7 | 8 | 69 | 18 | 51 |
| 0007 | Ward No. 7 | 67 | 36 | 31 | 4 | 2 | 2 | 58 | 29 | 29 |
| 0008 | Ward No. 8 | - | - | - | - | - | - | - | - | - |
| 0009 | Ward No. 9 | 65 | 22 | 43 | 8 | 1 | 7 | 47 | 12 | 35 |
| 0010 | Ward No. 10 | 3 | - | 3 | 2 | - | 2 | 1 | - | 1 |
| 0011 | Ward No. 11 | 8 | 5 | 3 | 3 | 2 | 1 | 3 | 2 | 1 |
| 0012 | Ward No. 12 | 4 | 1 | 3 | - | - | - | 4 | 1 | 3 |
| 0013 | Ward No. 13 | 115 | 39 | 76 | 12 | 4 | 8 | 80 | 20 | 60 |
| 0014 | Ward No. 14 | 95 | 10 | 85 | - | - | - | 88 | 7 | 81 |
| 0015 | Ward No. 15 | 14 | 8 | 6 | 2 | 1 | 1 | 7 | 3 | 4 |
| 802049 | Kurud (NP) | 328 | 140 | 188 | 12 | 5 | 7 | 194 | 52 | 142 |
| 0001 | Ward No. 1 | 37 | 11 | 26 | - | - | - | 24 | 3 | 21 |
| 0002 | Ward No. 2 | 33 | 10 | 23 | - | - | - | 19 | 2 | 17 |
| 0003 | Ward No. 3 | 34 | 9 | 25 | 4 | 1 | 3 | 19 | 1 | 18 |
| 0004 | Ward No. 4 | 1 | 1 | - | - | - | - | - | - | - |
| 0005 | Ward No. 5 | 4 | 3 | 1 | - | - | - | 1 | 1 | - |
| 0006 | Ward No. 6 | 38 | 21 | 17 | 3 | 2 | 1 | 23 | 8 | 15 |
| 0007 | Ward No. 7 | 33 | 18 | 15 | 1 | 1 | - | 18 | 5 | 13 |
| 0008 | Ward No. 8 | 29 | 15 | 14 | 1 | - | 1 | 3 | - | 3 |
| 0009 | Ward No. 9 | 27 | 12 | 15 | 2 | - | 2 | 21 | 9 | 12 |
| 0010 | Ward No. 10 | 22 | 6 | 16 | - | - | - | 15 | 3 | 12 |
| 0011 | Ward No. 11 | 8 | 5 | 3 | 1 | 1 | - | 3 | 1 | 2 |
| 0012 | Ward No. 12 | 46 | 20 | 26 | - | - | - | 42 | 18 | 24 |
| 0013 | Ward No. 13 | 7 | 5 | 2 | - | - | - | 1 | - | 1 |
| 0014 | Ward No. 14 | 2 | 1 | 1 | - | - | - | 1 | - | 1 |
| 0015 | Ward No. 15 | 7 | 3 | 4 | - | - | - | 4 | 1 | 3 |
| 802050 | Magarlod (NP) | 906 | 398 | 508 | 100 | 45 | 55 | 653 | 235 | 418 |
| 0001 | Ward No. 1 | 57 | 31 | 26 | 19 | 9 | 10 | 37 | 21 | 16 |
| 0002 | Ward No. 2 | 9 | 5 | 4 | 3 | 2 | 1 | 4 | 2 | 2 |
| 0003 | Ward No. 3 | - | - | - | - | - | - | - | - | - |
| 0004 | Ward No. 4 | 22 | 2 | 20 | 2 | - | 2 | 19 | 1 | 18 |
| 0005 | Ward No. 5 | 144 | 60 | 84 | - | - | - | 131 | 47 | 84 |
| 0006 | Ward No. 6 | 87 | 37 | 50 | - | - | - | 83 | 35 | 48 |
| 0007 | Ward No. 7 | 12 | 6 | 6 | 3 | 3 | - | 7 | 2 | 5 |
| 0008 | Ward No. 8 | 16 | 9 | 7 | - | - | - | 14 | 7 | 7 |
| 0009 | Ward No. 9 | 184 | 76 | 108 | 26 | 12 | 14 | 115 | 28 | 87 |
| 0010 | Ward No. 10 | 83 | 33 | 50 | 2 | - | 2 | 48 | 9 | 39 |
| 0011 | Ward No. 11 | 93 | 31 | 62 | 32 | 14 | 18 | 46 | 10 | 36 |
| 0012 | Ward No. 12 | - | - | - | - | - | - | - | - | - |
| 0013 | Ward No. 13 | - | - | - | - | - | - | - | - | - |
| 0014 | Ward No. 14 | 1 | 1 | - | - | - | - | 1 | 1 | - |
| 0015 | Ward No. 15 | 198 | 107 | 91 | 13 | 5 | 8 | 148 | 72 | 76 |
| 802051 | Aamadi (NP) | 584 | 221 | 363 | 58 | 11 | 47 | 416 | 144 | 272 |
| 0001 | Ward No. 1 | - | - | - | - | - | - | - | - | - |
| 0002 | Ward No. 2 | - | - | - | - | - | - | - | - | - |
| 0003 | Ward No. 3 | 86 | 12 | 74 | 31 | 3 | 28 | 48 | 4 | 44 |
| 0004 | Ward No. 4 | - | - | - | - | - | - | - | - | - |
| 0005 | Ward No. 5 | - | - | - | - | - | - | - | - | - |
| 0006 | Ward No. 6 | 2 | 2 | - | 1 | 1 | - | 1 | 1 | - |
| 0007 | Ward No. 7 | - | - | - | - | - | - | - | - | - |
| 0008 | Ward No. 8 | 3 | 1 | 2 | - | - | - | 1 | - | 1 |
| 0009 | Ward No. 9 | 51 | 13 | 38 | - | - | - | 45 | 10 | 35 |
| 0010 | Ward No. 10 | 10 | 6 | 4 | - | - | - | - | - | - |
| 0011 | Ward No. 11 | 288 | 137 | 151 | 2 | 1 | 1 | 226 | 104 | 122 |

PRIMARY CENSUS ABSTRACT

CENSUS ABSTRACT

of marginal workers

| of marginal workers | | | | | | | | | | Location |
|----------------------------|-----------|-----------|---------------|------------|-----------|--------------|--------------|--------------|----------------------|---------------|
| Household industry workers | | | Other workers | | | Non-workers | | | Name of Town/ Ward | code |
| Persons | Males | Females | Persons | Males | Females | Persons | Males | Females | 2 | number |
| 50 | 51 | 52 | 53 | 54 | 55 | 56 | 57 | 58 | | 1 |
| 10 | 8 | 2 | 99 | 56 | 43 | 4,092 | 1,747 | 2,345 | Bhakhara (NP) | 802048 |
| - | - | - | 4 | 4 | - | 263 | 128 | 135 | Ward No. 1 | 0001 |
| 3 | 2 | 1 | 30 | 5 | 25 | 256 | 126 | 130 | Ward No. 2 | 0002 |
| - | - | - | 2 | 2 | - | 206 | 83 | 123 | Ward No. 3 | 0003 |
| 1 | 1 | - | - | - | - | 275 | 114 | 161 | Ward No. 4 | 0004 |
| - | - | - | - | - | - | 207 | 85 | 122 | Ward No. 5 | 0005 |
| - | - | - | 17 | 13 | 4 | 321 | 145 | 176 | Ward No. 6 | 0006 |
| - | - | - | 5 | 5 | - | 209 | 85 | 124 | Ward No. 7 | 0007 |
| - | - | - | - | - | - | 280 | 93 | 187 | Ward No. 8 | 0008 |
| 1 | 1 | - | 9 | 8 | 1 | 335 | 130 | 205 | Ward No. 9 | 0009 |
| - | - | - | - | - | - | 190 | 90 | 100 | Ward No. 10 | 0010 |
| - | - | - | 2 | 1 | 1 | 329 | 145 | 184 | Ward No. 11 | 0011 |
| - | - | - | - | - | - | 262 | 109 | 153 | Ward No. 12 | 0012 |
| - | - | - | 23 | 15 | 8 | 311 | 115 | 196 | Ward No. 13 | 0013 |
| 1 | - | 1 | 6 | 3 | 3 | 409 | 187 | 222 | Ward No. 14 | 0014 |
| 4 | 4 | - | 1 | - | 1 | 239 | 112 | 127 | Ward No. 15 | 0015 |
| 13 | 8 | 5 | 109 | 75 | 34 | 8,222 | 3,021 | 5,201 | Kurud (NP) | 802049 |
| 1 | 1 | - | 12 | 7 | 5 | 1,684 | 597 | 1,087 | Ward No. 1 | 0001 |
| - | - | - | 14 | 8 | 6 | 787 | 286 | 501 | Ward No. 2 | 0002 |
| - | - | - | 11 | 7 | 4 | 440 | 167 | 273 | Ward No. 3 | 0003 |
| - | - | - | 1 | 1 | - | 242 | 81 | 161 | Ward No. 4 | 0004 |
| - | - | - | 3 | 2 | 1 | 282 | 120 | 162 | Ward No. 5 | 0005 |
| 2 | 1 | 1 | 10 | 10 | - | 359 | 133 | 226 | Ward No. 6 | 0006 |
| - | - | - | 14 | 12 | 2 | 341 | 104 | 237 | Ward No. 7 | 0007 |
| 9 | 5 | 4 | 16 | 10 | 6 | 335 | 113 | 222 | Ward No. 8 | 0008 |
| - | - | - | 4 | 3 | 1 | 426 | 161 | 265 | Ward No. 9 | 0009 |
| - | - | - | 7 | 3 | 4 | 359 | 144 | 215 | Ward No. 10 | 0010 |
| - | - | - | 4 | 3 | 1 | 484 | 196 | 288 | Ward No. 11 | 0011 |
| 1 | 1 | - | 3 | 1 | 2 | 747 | 273 | 474 | Ward No. 12 | 0012 |
| - | - | - | 6 | 5 | 1 | 347 | 131 | 216 | Ward No. 13 | 0013 |
| - | - | - | 1 | 1 | - | 626 | 230 | 396 | Ward No. 14 | 0014 |
| - | - | - | 3 | 2 | 1 | 763 | 285 | 478 | Ward No. 15 | 0015 |
| 6 | 4 | 2 | 147 | 114 | 33 | 3,465 | 1,365 | 2,100 | Magarlod (NP) | 802050 |
| - | - | - | 1 | 1 | - | 321 | 75 | 246 | Ward No. 1 | 0001 |
| - | - | - | 2 | 1 | 1 | 216 | 71 | 145 | Ward No. 2 | 0002 |
| - | - | - | - | - | - | 217 | 98 | 119 | Ward No. 3 | 0003 |
| - | - | - | 1 | 1 | - | 206 | 79 | 127 | Ward No. 4 | 0004 |
| 1 | 1 | - | 12 | 12 | - | 189 | 77 | 112 | Ward No. 5 | 0005 |
| 1 | - | 1 | 3 | 2 | 1 | 181 | 86 | 95 | Ward No. 6 | 0006 |
| - | - | - | 2 | 1 | 1 | 187 | 84 | 103 | Ward No. 7 | 0007 |
| - | - | - | 2 | 2 | - | 200 | 79 | 121 | Ward No. 8 | 0008 |
| - | - | - | 43 | 36 | 7 | 247 | 106 | 141 | Ward No. 9 | 0009 |
| 3 | 2 | 1 | 30 | 22 | 8 | 246 | 84 | 162 | Ward No. 10 | 0010 |
| - | - | - | 15 | 7 | 8 | 194 | 95 | 99 | Ward No. 11 | 0011 |
| - | - | - | - | - | - | 135 | 70 | 65 | Ward No. 12 | 0012 |
| - | - | - | - | - | - | 173 | 91 | 82 | Ward No. 13 | 0013 |
| - | - | - | - | - | - | 382 | 112 | 270 | Ward No. 14 | 0014 |
| 1 | 1 | - | 36 | 29 | 7 | 371 | 158 | 213 | Ward No. 15 | 0015 |
| 65 | 37 | 28 | 45 | 29 | 16 | 3,194 | 1,380 | 1,814 | Aamadi (NP) | 802051 |
| - | - | - | - | - | - | 176 | 76 | 100 | Ward No. 1 | 0001 |
| - | - | - | - | - | - | 207 | 83 | 124 | Ward No. 2 | 0002 |
| 2 | 1 | 1 | 5 | 4 | 1 | 312 | 131 | 181 | Ward No. 3 | 0003 |
| - | - | - | - | - | - | 228 | 108 | 120 | Ward No. 4 | 0004 |
| - | - | - | - | - | - | 165 | 69 | 96 | Ward No. 5 | 0005 |
| - | - | - | - | - | - | 81 | 36 | 45 | Ward No. 6 | 0006 |
| - | - | - | - | - | - | 79 | 31 | 48 | Ward No. 7 | 0007 |
| - | - | - | 2 | 1 | 1 | 199 | 86 | 113 | Ward No. 8 | 0008 |
| - | - | - | 6 | 3 | 3 | 186 | 72 | 114 | Ward No. 9 | 0009 |
| 8 | 5 | 3 | 2 | 1 | 1 | 280 | 122 | 158 | Ward No. 10 | 0010 |
| 53 | 30 | 23 | 7 | 2 | 5 | 278 | 128 | 150 | Ward No. 11 | 0011 |

URBAN PRIMARY

| Location code number | Name of Town/ Ward | Area in Square Kilometre | Number of households | Total population (including institutional and houseless population) | | | Population in the age-group 0-6 | | |
|----------------------|--------------------------|--------------------------|----------------------|---|---------------|---------------|---------------------------------|--------------|--------------|
| | | | | Persons | Males | Females | Persons | Males | Females |
| 1 | 2 | 3 | 4 | 5 | 6 | 7 | 8 | 9 | 10 |
| 0012 | Ward No. 12 | | 103 | 552 | 286 | 266 | 61 | 35 | 26 |
| 0013 | Ward No. 13 | | 82 | 451 | 230 | 221 | 50 | 26 | 24 |
| 0014 | Ward No. 14 | | 85 | 438 | 225 | 213 | 56 | 33 | 23 |
| 0015 | Ward No. 15 | | 130 | 603 | 290 | 313 | 82 | 34 | 48 |
| 802052 | Dhamtari (M + OG) | 34.94 | 22,164 | 101,677 | 50,807 | 50,870 | 11,652 | 5,956 | 5,696 |
| 0001 | Ward No. 1 | | 578 | 2,536 | 1,264 | 1,272 | 323 | 157 | 166 |
| 0002 | Ward No. 2 | | 586 | 2,556 | 1,238 | 1,318 | 336 | 177 | 159 |
| 0003 | Ward No. 3 | | 419 | 1,773 | 857 | 916 | 217 | 97 | 120 |
| 0004 | Ward No. 4 | | 371 | 1,917 | 974 | 943 | 177 | 91 | 86 |
| 0005 | Ward No. 5 | | 487 | 2,347 | 1,157 | 1,190 | 250 | 122 | 128 |
| 0006 | Ward No. 6 | | 649 | 3,080 | 1,625 | 1,455 | 351 | 167 | 184 |
| 0007 | Ward No. 7 | | 525 | 2,210 | 1,078 | 1,132 | 295 | 160 | 135 |
| 0008 | Ward No. 8 | | 574 | 2,648 | 1,294 | 1,354 | 398 | 196 | 202 |
| 0009 | Ward No. 9 | | 698 | 2,830 | 1,361 | 1,469 | 363 | 190 | 173 |
| 0010 | Ward No. 10 | | 547 | 2,864 | 1,450 | 1,414 | 325 | 176 | 149 |
| 0011 | Ward No. 11 | | 508 | 2,522 | 1,256 | 1,266 | 312 | 174 | 138 |
| 0012 | Ward No. 12 | | 332 | 2,004 | 1,059 | 945 | 182 | 103 | 79 |
| 0013 | Ward No. 13 | | 373 | 2,041 | 1,044 | 997 | 204 | 102 | 102 |
| 0014 | Ward No. 14 | | 416 | 1,952 | 958 | 994 | 185 | 100 | 85 |
| 0015 | Ward No. 15 | | 404 | 1,948 | 963 | 985 | 206 | 103 | 103 |
| 0016 | Ward No. 16 | | 414 | 1,803 | 887 | 916 | 142 | 79 | 63 |
| 0017 | Ward No. 17 | | 436 | 1,992 | 1,010 | 982 | 252 | 135 | 117 |
| 0018 | Ward No. 18 | | 716 | 3,380 | 1,676 | 1,704 | 346 | 167 | 179 |
| 0019 | Ward No. 19 | | 763 | 3,343 | 1,680 | 1,663 | 443 | 223 | 220 |
| 0020 | Ward No. 20 | | 499 | 2,375 | 1,220 | 1,155 | 275 | 145 | 130 |
| 0021 | Ward No. 21 | | 531 | 2,212 | 1,072 | 1,140 | 252 | 130 | 122 |
| 0022 | Ward No. 22 | | 473 | 2,195 | 1,091 | 1,104 | 253 | 130 | 123 |
| 0023 | Ward No. 23 | | 471 | 2,186 | 1,067 | 1,119 | 236 | 124 | 112 |
| 0024 | Ward No. 24 | | 764 | 3,585 | 1,805 | 1,780 | 385 | 198 | 187 |
| 0025 | Ward No. 25 | | 445 | 2,273 | 1,172 | 1,101 | 263 | 152 | 111 |
| 0026 | Ward No. 26 | | 529 | 2,493 | 1,254 | 1,239 | 274 | 149 | 125 |
| 0027 | Ward No. 27 | | 555 | 2,614 | 1,287 | 1,327 | 318 | 147 | 171 |
| 0028 | Ward No. 28 | | 466 | 2,307 | 1,160 | 1,147 | 253 | 118 | 135 |
| 0029 | Ward No. 29 | | 414 | 1,958 | 975 | 983 | 186 | 100 | 86 |
| 0030 | Ward No. 30 | | 541 | 2,391 | 1,180 | 1,211 | 287 | 148 | 139 |
| 0031 | Ward No. 31 | | 506 | 2,210 | 1,097 | 1,113 | 240 | 135 | 105 |
| 0032 | Ward No. 32 | | 649 | 2,976 | 1,500 | 1,476 | 338 | 170 | 168 |
| 0033 | Ward No. 33 | | 589 | 2,623 | 1,287 | 1,336 | 306 | 148 | 158 |
| 0034 | Ward No. 34 | | 809 | 3,546 | 1,772 | 1,774 | 413 | 208 | 205 |
| 0035 | Ward No. 35 | | 658 | 2,830 | 1,373 | 1,457 | 356 | 178 | 178 |
| 0036 | Ward No. 36 | | 729 | 3,340 | 1,677 | 1,663 | 373 | 181 | 192 |
| 0037 | Ward No. 37 | | 615 | 2,576 | 1,327 | 1,249 | 312 | 169 | 143 |
| 0038 | Ward No. 38 | | 1,070 | 4,524 | 2,289 | 2,235 | 457 | 230 | 227 |
| 0039 | Ward No. 39 | | 499 | 2,246 | 1,174 | 1,072 | 282 | 131 | 151 |
| 0040 | Ward No. 40 | | 556 | 2,471 | 1,197 | 1,274 | 286 | 146 | 140 |
| 802053 | Nagari (NP) | 10.23 | 3,093 | 13,308 | 6,649 | 6,659 | 1,610 | 810 | 800 |
| 0001 | Ward No. 1 | | 312 | 1,227 | 649 | 578 | 153 | 77 | 76 |
| 0002 | Ward No. 2 | | 185 | 745 | 375 | 370 | 104 | 51 | 53 |
| 0003 | Ward No. 3 | | 181 | 806 | 396 | 410 | 97 | 55 | 42 |
| 0004 | Ward No. 4 | | 252 | 1,046 | 501 | 545 | 131 | 62 | 69 |
| 0005 | Ward No. 5 | | 235 | 1,100 | 537 | 563 | 131 | 63 | 68 |
| 0006 | Ward No. 6 | | 226 | 852 | 432 | 420 | 101 | 48 | 53 |
| 0007 | Ward No. 7 | | 216 | 843 | 438 | 405 | 120 | 63 | 57 |
| 0008 | Ward No. 8 | | 268 | 1,225 | 621 | 604 | 131 | 61 | 70 |
| 0009 | Ward No. 9 | | 91 | 413 | 207 | 206 | 52 | 31 | 21 |
| 0010 | Ward No. 10 | | 189 | 859 | 422 | 437 | 100 | 43 | 57 |
| 0011 | Ward No. 11 | | 132 | 616 | 314 | 302 | 62 | 31 | 31 |
| 0012 | Ward No. 12 | | 157 | 716 | 345 | 371 | 91 | 45 | 46 |
| 0013 | Ward No. 13 | | 197 | 843 | 404 | 439 | 101 | 55 | 46 |
| 0014 | Ward No. 14 | | 228 | 1,090 | 547 | 543 | 126 | 65 | 61 |

PRIMARY CENSUS ABSTRACT

CENSUS ABSTRACT

| Scheduled Castes population | | | Scheduled Tribes population | | | Literates | | | Name of Town/ Ward |
|-----------------------------|--------------|--------------|-----------------------------|--------------|--------------|---------------|---------------|---------------|--------------------------|
| Persons | Males | Females | Persons | Males | Females | Persons | Males | Females | |
| 11 | 12 | 13 | 14 | 15 | 16 | 17 | 18 | 19 | |
| - | - | - | 39 | 22 | 17 | 425 | 238 | 187 | Ward No. 12 |
| 26 | 10 | 16 | 18 | 5 | 13 | 341 | 188 | 153 | Ward No. 13 |
| - | - | - | 17 | 9 | 8 | 326 | 178 | 148 | Ward No. 14 |
| 7 | 4 | 3 | 50 | 23 | 27 | 399 | 225 | 174 | Ward No. 15 |
| 9,664 | 4,679 | 4,985 | 10,054 | 4,921 | 5,133 | 76,800 | 41,328 | 35,472 | Dhamtari (M + OG) |
| 465 | 238 | 227 | 392 | 186 | 206 | 1,778 | 985 | 793 | Ward No. 1 |
| 414 | 190 | 224 | 443 | 210 | 233 | 1,772 | 949 | 823 | Ward No. 2 |
| 261 | 117 | 144 | 169 | 76 | 93 | 1,300 | 675 | 625 | Ward No. 3 |
| 31 | 16 | 15 | 55 | 31 | 24 | 1,610 | 838 | 772 | Ward No. 4 |
| 15 | 6 | 9 | 383 | 179 | 204 | 1,819 | 956 | 863 | Ward No. 5 |
| 110 | 64 | 46 | 612 | 316 | 296 | 2,210 | 1,293 | 917 | Ward No. 6 |
| 313 | 162 | 151 | 258 | 131 | 127 | 1,511 | 805 | 706 | Ward No. 7 |
| 301 | 149 | 152 | 205 | 94 | 111 | 1,781 | 959 | 822 | Ward No. 8 |
| 471 | 209 | 262 | 309 | 153 | 156 | 1,886 | 1,004 | 882 | Ward No. 9 |
| 638 | 302 | 336 | 72 | 32 | 40 | 2,242 | 1,207 | 1,035 | Ward No. 10 |
| 1,141 | 565 | 576 | 30 | 16 | 14 | 1,742 | 946 | 796 | Ward No. 11 |
| 6 | 2 | 4 | 17 | 7 | 10 | 1,736 | 934 | 802 | Ward No. 12 |
| 11 | 4 | 7 | - | - | - | 1,749 | 918 | 831 | Ward No. 13 |
| 4 | 1 | 3 | 53 | 23 | 30 | 1,612 | 829 | 783 | Ward No. 14 |
| 38 | 16 | 22 | 26 | 8 | 18 | 1,608 | 825 | 783 | Ward No. 15 |
| 74 | 36 | 38 | 170 | 88 | 82 | 1,572 | 786 | 786 | Ward No. 16 |
| 227 | 116 | 111 | 169 | 84 | 85 | 1,435 | 795 | 640 | Ward No. 17 |
| 544 | 270 | 274 | 199 | 94 | 105 | 2,683 | 1,410 | 1,273 | Ward No. 18 |
| 418 | 198 | 220 | 438 | 226 | 212 | 2,429 | 1,349 | 1,080 | Ward No. 19 |
| 90 | 45 | 45 | 490 | 246 | 244 | 1,808 | 1,002 | 806 | Ward No. 20 |
| 278 | 124 | 154 | 233 | 115 | 118 | 1,709 | 889 | 820 | Ward No. 21 |
| 95 | 48 | 47 | 85 | 41 | 44 | 1,655 | 907 | 748 | Ward No. 22 |
| 345 | 165 | 180 | 17 | 11 | 6 | 1,639 | 859 | 780 | Ward No. 23 |
| 308 | 155 | 153 | 300 | 146 | 154 | 2,795 | 1,497 | 1,298 | Ward No. 24 |
| 85 | 41 | 44 | 17 | 9 | 8 | 1,858 | 990 | 868 | Ward No. 25 |
| 15 | 6 | 9 | 74 | 40 | 34 | 1,924 | 1,024 | 900 | Ward No. 26 |
| 304 | 141 | 163 | 345 | 168 | 177 | 1,843 | 1,048 | 795 | Ward No. 27 |
| 55 | 29 | 26 | 8 | 3 | 5 | 1,870 | 1,007 | 863 | Ward No. 28 |
| 10 | 6 | 4 | 75 | 41 | 34 | 1,676 | 851 | 825 | Ward No. 29 |
| 34 | 18 | 16 | 183 | 91 | 92 | 1,824 | 970 | 854 | Ward No. 30 |
| 128 | 60 | 68 | 236 | 118 | 118 | 1,656 | 875 | 781 | Ward No. 31 |
| 329 | 156 | 173 | 188 | 95 | 93 | 2,197 | 1,203 | 994 | Ward No. 32 |
| 671 | 326 | 345 | 215 | 103 | 112 | 1,828 | 1,003 | 825 | Ward No. 33 |
| 348 | 179 | 169 | 522 | 255 | 267 | 2,455 | 1,361 | 1,094 | Ward No. 34 |
| 99 | 37 | 62 | 189 | 93 | 96 | 2,105 | 1,103 | 1,002 | Ward No. 35 |
| 104 | 50 | 54 | 633 | 273 | 360 | 2,601 | 1,384 | 1,217 | Ward No. 36 |
| 234 | 118 | 116 | 367 | 193 | 174 | 1,937 | 1,070 | 867 | Ward No. 37 |
| 314 | 156 | 158 | 703 | 354 | 349 | 3,574 | 1,920 | 1,654 | Ward No. 38 |
| 179 | 86 | 93 | 402 | 196 | 206 | 1,584 | 943 | 641 | Ward No. 39 |
| 157 | 72 | 85 | 772 | 376 | 396 | 1,787 | 959 | 828 | Ward No. 40 |
| 848 | 419 | 429 | 3,892 | 1,911 | 1,981 | 9,774 | 5,285 | 4,489 | Nagari (NP) |
| 233 | 126 | 107 | 638 | 318 | 320 | 828 | 498 | 330 | Ward No. 1 |
| 2 | 1 | 1 | 324 | 160 | 164 | 515 | 286 | 229 | Ward No. 2 |
| 33 | 15 | 18 | 116 | 58 | 58 | 610 | 320 | 290 | Ward No. 3 |
| 73 | 36 | 37 | 276 | 106 | 170 | 786 | 402 | 384 | Ward No. 4 |
| 68 | 35 | 33 | 293 | 139 | 154 | 791 | 413 | 378 | Ward No. 5 |
| 44 | 21 | 23 | 163 | 78 | 85 | 664 | 358 | 306 | Ward No. 6 |
| 44 | 20 | 24 | 154 | 84 | 70 | 616 | 339 | 277 | Ward No. 7 |
| 45 | 25 | 20 | 217 | 127 | 90 | 958 | 522 | 436 | Ward No. 8 |
| 13 | 6 | 7 | 121 | 61 | 60 | 287 | 151 | 136 | Ward No. 9 |
| 16 | 9 | 7 | 153 | 65 | 88 | 667 | 355 | 312 | Ward No. 10 |
| 19 | 5 | 14 | 80 | 47 | 33 | 497 | 272 | 225 | Ward No. 11 |
| 33 | 19 | 14 | 261 | 119 | 142 | 517 | 271 | 246 | Ward No. 12 |
| 206 | 93 | 113 | 102 | 51 | 51 | 573 | 300 | 273 | Ward No. 13 |
| - | - | - | 807 | 403 | 404 | 856 | 465 | 391 | Ward No. 14 |

URBAN PRIMARY

| Location code | | Illiterates | | | Total workers | | | Main workers | | |
|---------------|--------------------------|---------------|--------------|---------------|---------------|---------------|---------------|---------------|---------------|--------------|
| number | Name of Town/ Ward | Persons | Males | Females | Persons | Males | Females | Persons | Males | Females |
| 1 | 2 | 20 | 21 | 22 | 23 | 24 | 25 | 26 | 27 | 28 |
| 0012 | Ward No. 12 | 127 | 48 | 79 | 279 | 160 | 119 | 172 | 120 | 52 |
| 0013 | Ward No. 13 | 110 | 42 | 68 | 200 | 125 | 75 | 194 | 120 | 74 |
| 0014 | Ward No. 14 | 112 | 47 | 65 | 265 | 143 | 122 | 242 | 139 | 103 |
| 0015 | Ward No. 15 | 204 | 65 | 139 | 297 | 165 | 132 | 289 | 164 | 125 |
| 802052 | Dhamtari (M + OG) | 24,877 | 9,479 | 15,398 | 39,705 | 27,689 | 12,016 | 35,318 | 25,495 | 9,823 |
| 0001 | Ward No. 1 | 758 | 279 | 479 | 1,031 | 687 | 344 | 681 | 524 | 157 |
| 0002 | Ward No. 2 | 784 | 289 | 495 | 1,062 | 678 | 384 | 1,049 | 673 | 376 |
| 0003 | Ward No. 3 | 473 | 182 | 291 | 673 | 489 | 184 | 406 | 330 | 76 |
| 0004 | Ward No. 4 | 307 | 136 | 171 | 626 | 531 | 95 | 605 | 514 | 91 |
| 0005 | Ward No. 5 | 528 | 201 | 327 | 919 | 671 | 248 | 717 | 574 | 143 |
| 0006 | Ward No. 6 | 870 | 332 | 538 | 1,414 | 1,019 | 395 | 1,331 | 979 | 352 |
| 0007 | Ward No. 7 | 699 | 273 | 426 | 951 | 586 | 365 | 835 | 526 | 309 |
| 0008 | Ward No. 8 | 867 | 335 | 532 | 969 | 680 | 289 | 841 | 654 | 187 |
| 0009 | Ward No. 9 | 944 | 357 | 587 | 1,212 | 770 | 442 | 1,131 | 738 | 393 |
| 0010 | Ward No. 10 | 622 | 243 | 379 | 1,006 | 778 | 228 | 987 | 768 | 219 |
| 0011 | Ward No. 11 | 780 | 310 | 470 | 1,054 | 697 | 357 | 953 | 633 | 320 |
| 0012 | Ward No. 12 | 268 | 125 | 143 | 641 | 558 | 83 | 583 | 515 | 68 |
| 0013 | Ward No. 13 | 292 | 126 | 166 | 677 | 600 | 77 | 614 | 552 | 62 |
| 0014 | Ward No. 14 | 340 | 129 | 211 | 675 | 523 | 152 | 618 | 491 | 127 |
| 0015 | Ward No. 15 | 340 | 138 | 202 | 620 | 512 | 108 | 576 | 480 | 96 |
| 0016 | Ward No. 16 | 231 | 101 | 130 | 667 | 454 | 213 | 641 | 434 | 207 |
| 0017 | Ward No. 17 | 557 | 215 | 342 | 918 | 573 | 345 | 809 | 521 | 288 |
| 0018 | Ward No. 18 | 697 | 266 | 431 | 1,262 | 902 | 360 | 1,116 | 794 | 322 |
| 0019 | Ward No. 19 | 914 | 331 | 583 | 1,367 | 910 | 457 | 1,190 | 842 | 348 |
| 0020 | Ward No. 20 | 567 | 218 | 349 | 976 | 664 | 312 | 956 | 657 | 299 |
| 0021 | Ward No. 21 | 503 | 183 | 320 | 883 | 592 | 291 | 822 | 559 | 263 |
| 0022 | Ward No. 22 | 540 | 184 | 356 | 819 | 581 | 238 | 769 | 551 | 218 |
| 0023 | Ward No. 23 | 547 | 208 | 339 | 768 | 565 | 203 | 731 | 546 | 185 |
| 0024 | Ward No. 24 | 790 | 308 | 482 | 1,194 | 910 | 284 | 1,032 | 801 | 231 |
| 0025 | Ward No. 25 | 415 | 182 | 233 | 736 | 614 | 122 | 719 | 604 | 115 |
| 0026 | Ward No. 26 | 569 | 230 | 339 | 1,070 | 710 | 360 | 1,021 | 682 | 339 |
| 0027 | Ward No. 27 | 771 | 239 | 532 | 1,143 | 731 | 412 | 1,010 | 677 | 333 |
| 0028 | Ward No. 28 | 437 | 153 | 284 | 827 | 659 | 168 | 767 | 632 | 135 |
| 0029 | Ward No. 29 | 282 | 124 | 158 | 660 | 516 | 144 | 651 | 508 | 143 |
| 0030 | Ward No. 30 | 567 | 210 | 357 | 944 | 647 | 297 | 902 | 621 | 281 |
| 0031 | Ward No. 31 | 554 | 222 | 332 | 799 | 558 | 241 | 720 | 528 | 192 |
| 0032 | Ward No. 32 | 779 | 297 | 482 | 1,095 | 789 | 306 | 1,043 | 755 | 288 |
| 0033 | Ward No. 33 | 795 | 284 | 511 | 1,196 | 705 | 491 | 1,172 | 700 | 472 |
| 0034 | Ward No. 34 | 1,091 | 411 | 680 | 1,537 | 949 | 588 | 1,050 | 721 | 329 |
| 0035 | Ward No. 35 | 725 | 270 | 455 | 1,108 | 753 | 355 | 1,065 | 736 | 329 |
| 0036 | Ward No. 36 | 739 | 293 | 446 | 1,286 | 877 | 409 | 1,212 | 853 | 359 |
| 0037 | Ward No. 37 | 639 | 257 | 382 | 1,025 | 706 | 319 | 979 | 695 | 284 |
| 0038 | Ward No. 38 | 950 | 369 | 581 | 1,778 | 1,266 | 512 | 1,546 | 1,158 | 388 |
| 0039 | Ward No. 39 | 662 | 231 | 431 | 1,108 | 630 | 478 | 994 | 606 | 388 |
| 0040 | Ward No. 40 | 684 | 238 | 446 | 1,009 | 649 | 360 | 474 | 363 | 111 |
| 802053 | Nagari (NP) | 3,534 | 1,364 | 2,170 | 5,400 | 3,744 | 1,656 | 4,336 | 3,242 | 1,094 |
| 0001 | Ward No. 1 | 399 | 151 | 248 | 641 | 391 | 250 | 619 | 384 | 235 |
| 0002 | Ward No. 2 | 230 | 89 | 141 | 339 | 209 | 130 | 298 | 203 | 95 |
| 0003 | Ward No. 3 | 196 | 76 | 120 | 283 | 211 | 72 | 257 | 203 | 54 |
| 0004 | Ward No. 4 | 260 | 99 | 161 | 386 | 261 | 125 | 334 | 250 | 84 |
| 0005 | Ward No. 5 | 309 | 124 | 185 | 383 | 311 | 72 | 376 | 308 | 68 |
| 0006 | Ward No. 6 | 188 | 74 | 114 | 313 | 240 | 73 | 293 | 229 | 64 |
| 0007 | Ward No. 7 | 227 | 99 | 128 | 313 | 232 | 81 | 269 | 213 | 56 |
| 0008 | Ward No. 8 | 267 | 99 | 168 | 436 | 319 | 117 | 373 | 286 | 87 |
| 0009 | Ward No. 9 | 126 | 56 | 70 | 164 | 117 | 47 | 135 | 103 | 32 |
| 0010 | Ward No. 10 | 192 | 67 | 125 | 345 | 256 | 89 | 279 | 243 | 36 |
| 0011 | Ward No. 11 | 119 | 42 | 77 | 266 | 195 | 71 | 209 | 174 | 35 |
| 0012 | Ward No. 12 | 199 | 74 | 125 | 194 | 166 | 28 | 90 | 80 | 10 |
| 0013 | Ward No. 13 | 270 | 104 | 166 | 311 | 241 | 70 | 214 | 187 | 27 |
| 0014 | Ward No. 14 | 234 | 82 | 152 | 606 | 339 | 267 | 344 | 200 | 144 |

PRIMARY CENSUS ABSTRACT

CENSUS ABSTRACT

| Industrial category of main workers | | | | | | | | | | | | | Name of Town/ Ward 2 |
|-------------------------------------|------------|------------|------------------------|--------------|--------------|--------------|--------------|--------------|---------------|---------------|--------------|--------------------------|-------------------------|
| Household industry | | | | | | | | | | | | | |
| Cultivators | | | Agricultural labourers | | | workers | | | Other workers | | | | |
| Persons | Males | Females | Persons | Males | Females | Persons | Males | Females | Persons | Males | Females | | |
| 29 | 30 | 31 | 32 | 33 | 34 | 35 | 36 | 37 | 38 | 39 | 40 | | |
| 55 | 38 | 17 | 42 | 34 | 8 | 30 | 11 | 19 | 45 | 37 | 8 | Ward No. 12 | |
| 52 | 29 | 23 | 87 | 45 | 42 | 5 | 4 | 1 | 50 | 42 | 8 | Ward No. 13 | |
| 83 | 60 | 23 | 98 | 30 | 68 | 2 | - | 2 | 59 | 49 | 10 | Ward No. 14 | |
| 32 | 19 | 13 | 200 | 101 | 99 | 9 | 4 | 5 | 48 | 40 | 8 | Ward No. 15 | |
| 1,394 | 898 | 496 | 3,025 | 1,488 | 1,537 | 2,340 | 1,096 | 1,244 | 28,559 | 22,013 | 6,546 | Dhamtari (M + OG) | |
| 22 | 15 | 7 | 26 | 14 | 12 | 46 | 22 | 24 | 587 | 473 | 114 | Ward No. 1 | |
| 30 | 23 | 7 | 149 | 65 | 84 | 142 | 18 | 124 | 728 | 567 | 161 | Ward No. 2 | |
| 3 | 3 | - | 5 | 2 | 3 | 44 | 38 | 6 | 354 | 287 | 67 | Ward No. 3 | |
| 6 | 6 | - | 4 | 3 | 1 | 6 | 6 | - | 589 | 499 | 90 | Ward No. 4 | |
| 24 | 19 | 5 | 31 | 11 | 20 | 13 | 11 | 2 | 649 | 533 | 116 | Ward No. 5 | |
| 84 | 65 | 19 | 261 | 116 | 145 | 16 | 13 | 3 | 970 | 785 | 185 | Ward No. 6 | |
| 6 | 4 | 2 | 52 | 30 | 22 | 173 | 47 | 126 | 604 | 445 | 159 | Ward No. 7 | |
| 35 | 20 | 15 | 83 | 37 | 46 | 12 | 7 | 5 | 711 | 590 | 121 | Ward No. 8 | |
| 4 | 4 | - | 13 | 4 | 9 | 96 | 7 | 89 | 1,018 | 723 | 295 | Ward No. 9 | |
| 15 | 10 | 5 | 25 | 4 | 21 | 97 | 51 | 46 | 850 | 703 | 147 | Ward No. 10 | |
| 84 | 43 | 41 | 15 | 4 | 11 | 53 | 24 | 29 | 801 | 562 | 239 | Ward No. 11 | |
| 10 | 9 | 1 | 6 | 5 | 1 | 46 | 41 | 5 | 521 | 460 | 61 | Ward No. 12 | |
| 1 | - | 1 | - | - | - | 110 | 104 | 6 | 503 | 448 | 55 | Ward No. 13 | |
| 7 | 7 | - | 5 | 1 | 4 | 37 | 30 | 7 | 569 | 453 | 116 | Ward No. 14 | |
| 5 | 4 | 1 | 1 | 1 | - | 11 | 6 | 5 | 559 | 469 | 90 | Ward No. 15 | |
| 4 | 3 | 1 | 2 | 1 | 1 | 25 | 14 | 11 | 610 | 416 | 194 | Ward No. 16 | |
| 29 | 22 | 7 | 29 | 9 | 20 | 86 | 31 | 55 | 665 | 459 | 206 | Ward No. 17 | |
| 7 | 5 | 2 | 12 | 7 | 5 | 110 | 55 | 55 | 987 | 727 | 260 | Ward No. 18 | |
| 92 | 71 | 21 | 388 | 202 | 186 | 45 | 27 | 18 | 665 | 542 | 123 | Ward No. 19 | |
| 67 | 44 | 23 | 132 | 66 | 66 | 90 | 14 | 76 | 667 | 533 | 134 | Ward No. 20 | |
| 4 | 4 | - | - | - | - | 81 | 24 | 57 | 737 | 531 | 206 | Ward No. 21 | |
| 2 | 2 | - | 11 | 5 | 6 | 23 | 13 | 10 | 733 | 531 | 202 | Ward No. 22 | |
| 5 | 5 | - | 1 | 1 | - | 2 | - | 2 | 723 | 540 | 183 | Ward No. 23 | |
| 8 | 5 | 3 | 5 | 1 | 4 | 13 | 8 | 5 | 1,006 | 787 | 219 | Ward No. 24 | |
| 5 | 4 | 1 | 6 | 3 | 3 | 91 | 65 | 26 | 617 | 532 | 85 | Ward No. 25 | |
| 28 | 19 | 9 | 35 | 13 | 22 | 160 | 48 | 112 | 798 | 602 | 196 | Ward No. 26 | |
| 24 | 16 | 8 | 129 | 48 | 81 | 38 | 12 | 26 | 819 | 601 | 218 | Ward No. 27 | |
| 12 | 12 | - | 12 | 10 | 2 | 83 | 65 | 18 | 660 | 545 | 115 | Ward No. 28 | |
| 28 | 21 | 7 | 9 | 7 | 2 | 8 | 7 | 1 | 606 | 473 | 133 | Ward No. 29 | |
| 6 | 6 | - | 9 | 6 | 3 | 7 | 6 | 1 | 880 | 603 | 277 | Ward No. 30 | |
| 16 | 14 | 2 | 16 | 6 | 10 | 18 | 11 | 7 | 670 | 497 | 173 | Ward No. 31 | |
| 8 | 7 | 1 | 13 | 9 | 4 | 96 | 45 | 51 | 926 | 694 | 232 | Ward No. 32 | |
| 69 | 39 | 30 | 162 | 44 | 118 | 240 | 108 | 132 | 701 | 509 | 192 | Ward No. 33 | |
| 44 | 31 | 13 | 204 | 104 | 100 | 73 | 33 | 40 | 729 | 553 | 176 | Ward No. 34 | |
| 24 | 18 | 6 | 42 | 16 | 26 | 78 | 39 | 39 | 921 | 663 | 258 | Ward No. 35 | |
| 145 | 92 | 53 | 247 | 120 | 127 | 20 | 16 | 4 | 800 | 625 | 175 | Ward No. 36 | |
| 16 | 10 | 6 | 179 | 108 | 71 | 23 | 8 | 15 | 761 | 569 | 192 | Ward No. 37 | |
| 187 | 96 | 91 | 175 | 107 | 68 | 14 | 10 | 4 | 1,170 | 945 | 225 | Ward No. 38 | |
| 203 | 96 | 107 | 407 | 230 | 177 | 1 | 1 | - | 383 | 279 | 104 | Ward No. 39 | |
| 25 | 24 | 1 | 124 | 68 | 56 | 13 | 11 | 2 | 312 | 260 | 52 | Ward No. 40 | |
| 633 | 428 | 205 | 1,099 | 687 | 412 | 163 | 128 | 35 | 2,441 | 1,999 | 442 | Nagari (NP) | |
| 24 | 18 | 6 | 412 | 222 | 190 | 45 | 26 | 19 | 138 | 118 | 20 | Ward No. 1 | |
| 83 | 45 | 38 | 58 | 35 | 23 | - | - | - | 157 | 123 | 34 | Ward No. 2 | |
| 14 | 12 | 2 | 40 | 24 | 16 | 9 | 9 | - | 194 | 158 | 36 | Ward No. 3 | |
| 10 | 5 | 5 | 21 | 7 | 14 | 5 | 4 | 1 | 298 | 234 | 64 | Ward No. 4 | |
| 17 | 15 | 2 | 142 | 111 | 31 | 3 | 3 | - | 214 | 179 | 35 | Ward No. 5 | |
| 5 | 4 | 1 | 30 | 20 | 10 | 6 | 4 | 2 | 252 | 201 | 51 | Ward No. 6 | |
| 12 | 10 | 2 | 52 | 39 | 13 | 27 | 26 | 1 | 178 | 138 | 40 | Ward No. 7 | |
| 47 | 37 | 10 | 25 | 17 | 8 | 11 | 7 | 4 | 290 | 225 | 65 | Ward No. 8 | |
| 42 | 25 | 17 | 26 | 22 | 4 | 5 | 5 | - | 62 | 51 | 11 | Ward No. 9 | |
| 63 | 47 | 16 | 36 | 33 | 3 | 17 | 16 | 1 | 163 | 147 | 16 | Ward No. 10 | |
| 7 | 7 | - | 47 | 29 | 18 | 1 | 1 | - | 154 | 137 | 17 | Ward No. 11 | |
| 1 | 1 | - | 5 | 4 | 1 | 8 | 7 | 1 | 76 | 68 | 8 | Ward No. 12 | |
| 28 | 26 | 2 | 68 | 55 | 13 | 12 | 11 | 1 | 106 | 95 | 11 | Ward No. 13 | |
| 163 | 94 | 69 | 104 | 49 | 55 | 8 | 4 | 4 | 69 | 53 | 16 | Ward No. 14 | |

URBAN PRIMARY

Industrial category

| Location code | Name of Town/ Ward | Marginal workers | | | Cultivators | | | Agricultural labourers | | |
|---------------|--------------------------|------------------|--------------|--------------|-------------|-----------|-----------|------------------------|------------|------------|
| | | Persons | Males | Females | Persons | Males | Females | Persons | Males | Females |
| 1 | 2 | 41 | 42 | 43 | 44 | 45 | 46 | 47 | 48 | 49 |
| 0012 | Ward No. 12 | 107 | 40 | 67 | 23 | 6 | 17 | 66 | 20 | 46 |
| 0013 | Ward No. 13 | 6 | 5 | 1 | - | - | - | 2 | 2 | - |
| 0014 | Ward No. 14 | 23 | 4 | 19 | - | - | - | 20 | 2 | 18 |
| 0015 | Ward No. 15 | 8 | 1 | 7 | 1 | - | 1 | 7 | 1 | 6 |
| 802052 | Dhamtari (M + OG) | 4,387 | 2,194 | 2,193 | 150 | 66 | 84 | 1,622 | 631 | 991 |
| 0001 | Ward No. 1 | 350 | 163 | 187 | 4 | 3 | 1 | 193 | 110 | 83 |
| 0002 | Ward No. 2 | 13 | 5 | 8 | - | - | - | 6 | 2 | 4 |
| 0003 | Ward No. 3 | 267 | 159 | 108 | - | - | - | 2 | - | 2 |
| 0004 | Ward No. 4 | 21 | 17 | 4 | - | - | - | 1 | 1 | - |
| 0005 | Ward No. 5 | 202 | 97 | 105 | 35 | 16 | 19 | 78 | 10 | 68 |
| 0006 | Ward No. 6 | 83 | 40 | 43 | 6 | 2 | 4 | 21 | 4 | 17 |
| 0007 | Ward No. 7 | 116 | 60 | 56 | 1 | 1 | - | 19 | 10 | 9 |
| 0008 | Ward No. 8 | 128 | 26 | 102 | 5 | 1 | 4 | 59 | 4 | 55 |
| 0009 | Ward No. 9 | 81 | 32 | 49 | - | - | - | 3 | - | 3 |
| 0010 | Ward No. 10 | 19 | 10 | 9 | - | - | - | 3 | 1 | 2 |
| 0011 | Ward No. 11 | 101 | 64 | 37 | 2 | 2 | - | 4 | - | 4 |
| 0012 | Ward No. 12 | 58 | 43 | 15 | - | - | - | 1 | - | 1 |
| 0013 | Ward No. 13 | 63 | 48 | 15 | - | - | - | 22 | 14 | 8 |
| 0014 | Ward No. 14 | 57 | 32 | 25 | - | - | - | 5 | 2 | 3 |
| 0015 | Ward No. 15 | 44 | 32 | 12 | - | - | - | 4 | 2 | 2 |
| 0016 | Ward No. 16 | 26 | 20 | 6 | - | - | - | 1 | - | 1 |
| 0017 | Ward No. 17 | 109 | 52 | 57 | 1 | - | 1 | 9 | 4 | 5 |
| 0018 | Ward No. 18 | 146 | 108 | 38 | - | - | - | 89 | 69 | 20 |
| 0019 | Ward No. 19 | 177 | 68 | 109 | 11 | 7 | 4 | 105 | 33 | 72 |
| 0020 | Ward No. 20 | 20 | 7 | 13 | 1 | 1 | - | 11 | 1 | 10 |
| 0021 | Ward No. 21 | 61 | 33 | 28 | 5 | 3 | 2 | - | - | - |
| 0022 | Ward No. 22 | 50 | 30 | 20 | - | - | - | 2 | 1 | 1 |
| 0023 | Ward No. 23 | 37 | 19 | 18 | - | - | - | - | - | - |
| 0024 | Ward No. 24 | 162 | 109 | 53 | - | - | - | 2 | 1 | 1 |
| 0025 | Ward No. 25 | 17 | 10 | 7 | 2 | - | 2 | 1 | 1 | - |
| 0026 | Ward No. 26 | 49 | 28 | 21 | 4 | 2 | 2 | 2 | - | 2 |
| 0027 | Ward No. 27 | 133 | 54 | 79 | 3 | 2 | 1 | 19 | 3 | 16 |
| 0028 | Ward No. 28 | 60 | 27 | 33 | 1 | 1 | - | 9 | 2 | 7 |
| 0029 | Ward No. 29 | 9 | 8 | 1 | 2 | 2 | - | 1 | 1 | - |
| 0030 | Ward No. 30 | 42 | 26 | 16 | - | - | - | 1 | 1 | - |
| 0031 | Ward No. 31 | 79 | 30 | 49 | - | - | - | 23 | 9 | 14 |
| 0032 | Ward No. 32 | 52 | 34 | 18 | - | - | - | 10 | 7 | 3 |
| 0033 | Ward No. 33 | 24 | 5 | 19 | 1 | - | 1 | 14 | - | 14 |
| 0034 | Ward No. 34 | 487 | 228 | 259 | 1 | 1 | - | 184 | 61 | 123 |
| 0035 | Ward No. 35 | 43 | 17 | 26 | 7 | 5 | 2 | 8 | - | 8 |
| 0036 | Ward No. 36 | 74 | 24 | 50 | 13 | 4 | 9 | 40 | 8 | 32 |
| 0037 | Ward No. 37 | 46 | 11 | 35 | - | - | - | 5 | - | 5 |
| 0038 | Ward No. 38 | 232 | 108 | 124 | 16 | 4 | 12 | 167 | 69 | 98 |
| 0039 | Ward No. 39 | 114 | 24 | 90 | 4 | 1 | 3 | 101 | 17 | 84 |
| 0040 | Ward No. 40 | 535 | 286 | 249 | 25 | 8 | 17 | 397 | 183 | 214 |
| 802053 | Nagari (NP) | 1,064 | 502 | 562 | 45 | 8 | 37 | 845 | 408 | 437 |
| 0001 | Ward No. 1 | 22 | 7 | 15 | 1 | - | 1 | 20 | 6 | 14 |
| 0002 | Ward No. 2 | 41 | 6 | 35 | 13 | 2 | 11 | 20 | - | 20 |
| 0003 | Ward No. 3 | 26 | 8 | 18 | - | - | - | 3 | 1 | 2 |
| 0004 | Ward No. 4 | 52 | 11 | 41 | 1 | - | 1 | 32 | 4 | 28 |
| 0005 | Ward No. 5 | 7 | 3 | 4 | - | - | - | 5 | 2 | 3 |
| 0006 | Ward No. 6 | 20 | 11 | 9 | - | - | - | 8 | 3 | 5 |
| 0007 | Ward No. 7 | 44 | 19 | 25 | 3 | 1 | 2 | 29 | 11 | 18 |
| 0008 | Ward No. 8 | 63 | 33 | 30 | 1 | - | 1 | 49 | 27 | 22 |
| 0009 | Ward No. 9 | 29 | 14 | 15 | 2 | - | 2 | 25 | 14 | 11 |
| 0010 | Ward No. 10 | 66 | 13 | 53 | 19 | 1 | 18 | 35 | 11 | 24 |
| 0011 | Ward No. 11 | 57 | 21 | 36 | 1 | - | 1 | 43 | 13 | 30 |
| 0012 | Ward No. 12 | 104 | 86 | 18 | - | - | - | 95 | 81 | 14 |
| 0013 | Ward No. 13 | 97 | 54 | 43 | 1 | 1 | - | 90 | 48 | 42 |
| 0014 | Ward No. 14 | 262 | 139 | 123 | 2 | 2 | - | 256 | 134 | 122 |

PRIMARY CENSUS ABSTRACT

CENSUS ABSTRACT

of marginal workers

| | | | | | | | | | | Location |
|----------------------------|-----------|------------|---------------|--------------|------------|---------------|---------------|---------------|--------------------------|---------------|
| | | | | | | | | | | code |
| Household industry workers | | | Other workers | | | Non-workers | | | Name of Town/ Ward | number |
| Persons | Males | Females | Persons | Males | Females | Persons | Males | Females | 2 | 1 |
| 50 | 51 | 52 | 53 | 54 | 55 | 56 | 57 | 58 | | |
| 1 | 1 | - | 17 | 13 | 4 | 273 | 126 | 147 | Ward No. 12 | 0012 |
| 1 | - | 1 | 3 | 3 | - | 251 | 105 | 146 | Ward No. 13 | 0013 |
| - | - | - | 3 | 2 | 1 | 173 | 82 | 91 | Ward No. 14 | 0014 |
| - | - | - | - | - | - | 306 | 125 | 181 | Ward No. 15 | 0015 |
| 273 | 99 | 174 | 2,342 | 1,398 | 944 | 61,972 | 23,118 | 38,854 | Dhamtari (M + OG) | 802052 |
| 26 | 3 | 23 | 127 | 47 | 80 | 1,505 | 577 | 928 | Ward No. 1 | 0001 |
| 2 | - | 2 | 5 | 3 | 2 | 1,494 | 560 | 934 | Ward No. 2 | 0002 |
| 2 | - | 2 | 263 | 159 | 104 | 1,100 | 368 | 732 | Ward No. 3 | 0003 |
| - | - | - | 20 | 16 | 4 | 1,291 | 443 | 848 | Ward No. 4 | 0004 |
| 2 | 1 | 1 | 87 | 70 | 17 | 1,428 | 486 | 942 | Ward No. 5 | 0005 |
| 6 | 3 | 3 | 50 | 31 | 19 | 1,666 | 606 | 1,060 | Ward No. 6 | 0006 |
| 21 | 3 | 18 | 75 | 46 | 29 | 1,259 | 492 | 767 | Ward No. 7 | 0007 |
| 16 | - | 16 | 48 | 21 | 27 | 1,679 | 614 | 1,065 | Ward No. 8 | 0008 |
| 5 | - | 5 | 73 | 32 | 41 | 1,618 | 591 | 1,027 | Ward No. 9 | 0009 |
| 1 | - | 1 | 15 | 9 | 6 | 1,858 | 672 | 1,186 | Ward No. 10 | 0010 |
| 16 | 3 | 13 | 79 | 59 | 20 | 1,468 | 559 | 909 | Ward No. 11 | 0011 |
| 22 | 19 | 3 | 35 | 24 | 11 | 1,363 | 501 | 862 | Ward No. 12 | 0012 |
| 4 | 4 | - | 37 | 30 | 7 | 1,364 | 444 | 920 | Ward No. 13 | 0013 |
| 4 | 3 | 1 | 48 | 27 | 21 | 1,277 | 435 | 842 | Ward No. 14 | 0014 |
| 1 | - | 1 | 39 | 30 | 9 | 1,328 | 451 | 877 | Ward No. 15 | 0015 |
| 2 | 1 | 1 | 23 | 19 | 4 | 1,136 | 433 | 703 | Ward No. 16 | 0016 |
| 14 | 1 | 13 | 85 | 47 | 38 | 1,074 | 437 | 637 | Ward No. 17 | 0017 |
| 11 | 9 | 2 | 46 | 30 | 16 | 2,118 | 774 | 1,344 | Ward No. 18 | 0018 |
| 8 | 1 | 7 | 53 | 27 | 26 | 1,976 | 770 | 1,206 | Ward No. 19 | 0019 |
| - | - | - | 8 | 5 | 3 | 1,399 | 556 | 843 | Ward No. 20 | 0020 |
| 6 | 1 | 5 | 50 | 29 | 21 | 1,329 | 480 | 849 | Ward No. 21 | 0021 |
| 1 | - | 1 | 47 | 29 | 18 | 1,376 | 510 | 866 | Ward No. 22 | 0022 |
| - | - | - | 37 | 19 | 18 | 1,418 | 502 | 916 | Ward No. 23 | 0023 |
| 4 | 2 | 2 | 156 | 106 | 50 | 2,391 | 895 | 1,496 | Ward No. 24 | 0024 |
| - | - | - | 14 | 9 | 5 | 1,537 | 558 | 979 | Ward No. 25 | 0025 |
| 6 | 1 | 5 | 37 | 25 | 12 | 1,423 | 544 | 879 | Ward No. 26 | 0026 |
| 3 | - | 3 | 108 | 49 | 59 | 1,471 | 556 | 915 | Ward No. 27 | 0027 |
| 17 | 4 | 13 | 33 | 20 | 13 | 1,480 | 501 | 979 | Ward No. 28 | 0028 |
| - | - | - | 6 | 5 | 1 | 1,298 | 459 | 839 | Ward No. 29 | 0029 |
| 2 | - | 2 | 39 | 25 | 14 | 1,447 | 533 | 914 | Ward No. 30 | 0030 |
| 1 | - | 1 | 55 | 21 | 34 | 1,411 | 539 | 872 | Ward No. 31 | 0031 |
| 14 | 10 | 4 | 28 | 17 | 11 | 1,881 | 711 | 1,170 | Ward No. 32 | 0032 |
| 2 | 1 | 1 | 7 | 4 | 3 | 1,427 | 582 | 845 | Ward No. 33 | 0033 |
| 49 | 26 | 23 | 253 | 140 | 113 | 2,009 | 823 | 1,186 | Ward No. 34 | 0034 |
| - | - | - | 28 | 12 | 16 | 1,722 | 620 | 1,102 | Ward No. 35 | 0035 |
| - | - | - | 21 | 12 | 9 | 2,054 | 800 | 1,254 | Ward No. 36 | 0036 |
| 2 | 1 | 1 | 39 | 10 | 29 | 1,551 | 621 | 930 | Ward No. 37 | 0037 |
| 1 | - | 1 | 48 | 35 | 13 | 2,746 | 1,023 | 1,723 | Ward No. 38 | 0038 |
| - | - | - | 9 | 6 | 3 | 1,138 | 544 | 594 | Ward No. 39 | 0039 |
| 2 | 2 | - | 111 | 93 | 18 | 1,462 | 548 | 914 | Ward No. 40 | 0040 |
| 25 | 11 | 14 | 149 | 75 | 74 | 7,908 | 2,905 | 5,003 | Nagari (NP) | 802053 |
| - | - | - | 1 | 1 | - | 586 | 258 | 328 | Ward No. 1 | 0001 |
| - | - | - | 8 | 4 | 4 | 406 | 166 | 240 | Ward No. 2 | 0002 |
| - | - | - | 23 | 7 | 16 | 523 | 185 | 338 | Ward No. 3 | 0003 |
| 1 | - | 1 | 18 | 7 | 11 | 660 | 240 | 420 | Ward No. 4 | 0004 |
| - | - | - | 2 | 1 | 1 | 717 | 226 | 491 | Ward No. 5 | 0005 |
| - | - | - | 12 | 8 | 4 | 539 | 192 | 347 | Ward No. 6 | 0006 |
| 1 | - | 1 | 11 | 7 | 4 | 530 | 206 | 324 | Ward No. 7 | 0007 |
| - | - | - | 13 | 6 | 7 | 789 | 302 | 487 | Ward No. 8 | 0008 |
| - | - | - | 2 | - | 2 | 249 | 90 | 159 | Ward No. 9 | 0009 |
| 2 | - | 2 | 10 | 1 | 9 | 514 | 166 | 348 | Ward No. 10 | 0010 |
| - | - | - | 13 | 8 | 5 | 350 | 119 | 231 | Ward No. 11 | 0011 |
| - | - | - | 9 | 5 | 4 | 522 | 179 | 343 | Ward No. 12 | 0012 |
| 3 | 2 | 1 | 3 | 3 | - | 532 | 163 | 369 | Ward No. 13 | 0013 |
| 2 | 1 | 1 | 2 | 2 | - | 484 | 208 | 276 | Ward No. 14 | 0014 |

URBAN PRIMARY

| Location code number | Name of Town/ Ward | Area in Square Kilometre | Number of households | Total population (including institutional and houseless population) | | | Population in the age-group 0-6 | | |
|----------------------------|-----------------------|--------------------------------|-------------------------|---|-------|---------|---------------------------------|-------|---------|
| | | | | Persons | Males | Females | Persons | Males | Females |
| 1 | 2 | 3 | 4 | 5 | 6 | 7 | 8 | 9 | 10 |
| 0015 | Ward No. 15 | | 224 | 927 | 461 | 466 | 110 | 60 | 50 |

PRIMARY CENSUS ABSTRACT

CENSUS ABSTRACT

| Scheduled Castes population | | | Scheduled Tribes population | | | Literates | | | Name of Town/ Ward |
|-----------------------------|-------|---------|-----------------------------|-------|---------|-----------|-------|---------|--------------------|
| Persons | Males | Females | Persons | Males | Females | Persons | Males | Females | |
| 11 | 12 | 13 | 14 | 15 | 16 | 17 | 18 | 19 | 2 |
| 19 | 8 | 11 | 187 | 95 | 92 | 609 | 333 | 276 | Ward No. 15 |

URBAN PRIMARY

| Location code number | Name of Town/ Ward | Illiterates | | | Total workers | | | Main workers | | |
|----------------------------|--------------------|-------------|-------|---------|---------------|-------|---------|--------------|-------|---------|
| | | Persons | Males | Females | Persons | Males | Females | Persons | Males | Females |
| 1 | 2 | 20 | 21 | 22 | 23 | 24 | 25 | 26 | 27 | 28 |
| 0015 | Ward No. 15 | 318 | 128 | 190 | 420 | 256 | 164 | 246 | 179 | 67 |

PRIMARY CENSUS ABSTRACT

CENSUS ABSTRACT

| Industrial category of main workers | | | | | | | | | | | | | Name of Town/ Ward |
|-------------------------------------|-------|---------|------------------------|-------|---------|----------------------------|-------|---------|---------------|-------|---------|-------------|--------------------|
| Cultivators | | | Agricultural labourers | | | Household industry workers | | | Other workers | | | | |
| Persons | Males | Females | Persons | Males | Females | Persons | Males | Females | Persons | Males | Females | | |
| 29 | 30 | 31 | 32 | 33 | 34 | 35 | 36 | 37 | 38 | 39 | 40 | 2 | |
| 117 | 82 | 35 | 33 | 20 | 13 | 6 | 5 | 1 | 90 | 72 | 18 | Ward No. 15 | |

URBAN PRIMARY

Industrial category

| Location code number | Name of Town/ Ward | Marginal workers | | | Cultivators | | | Agricultural labourers | | |
|----------------------------|--------------------|------------------|-------|---------|-------------|-------|---------|------------------------|-------|---------|
| | | Persons | Males | Females | Persons | Males | Females | Persons | Males | Females |
| 1 | 2 | 41 | 42 | 43 | 44 | 45 | 46 | 47 | 48 | 49 |
| 0015 | Ward No. 15 | 174 | 77 | 97 | 1 | 1 | - | 135 | 53 | 82 |

PRIMARY CENSUS ABSTRACT

CENSUS ABSTRACT

of marginal workers

| Household industry workers | | | Other workers | | | Non-workers | | | Name of Town/ Ward | Location code number |
|----------------------------|-------|---------|---------------|-------|---------|-------------|-------|---------|--------------------|----------------------|
| Persons | Males | Females | Persons | Males | Females | Persons | Males | Females | | |
| 50 | 51 | 52 | 53 | 54 | 55 | 56 | 57 | 58 | 2 | 1 |
| 16 | 8 | 8 | 22 | 15 | 7 | 507 | 205 | 302 | Ward No. 15 | 0015 |

Section – II

**Tables based on Households
Amenities and Assets
(Rural /Urban) at District and
Sub-District level**

Table -1: Households by Ownership Status and by Number of Dwelling rooms occupied in the District, 2011

| Name of district | Ownership status | Number of dwelling rooms | Number of households | | | | | | | | |
|-----------------------------|--------------------------|--------------------------|----------------------|---------------|--------------|------------------|--------------|---------------|------------------|--------------|-------|
| | | | Total | | | Scheduled Castes | | | Scheduled Tribes | | |
| | | | Total | Rural | Urban | Total | Rural | Urban | Total | Rural | Urban |
| 1 | 2 | 3 | 4 | 5 | 6 | 7 | 8 | 9 | 10 | 11 | 12 |
| District - Dhamtari (22412) | Owned | No exclusive room | 3,551 | 2,997 | 554 | 311 | 260 | 51 | 941 | 858 | 83 |
| | | One room | 41,393 | 34,044 | 7,349 | 5,178 | 4,176 | 1,002 | 10,504 | 9,509 | 995 |
| | | Two rooms | 58,837 | 50,288 | 8,549 | 4,393 | 3,543 | 850 | 18,299 | 17,195 | 1,104 |
| | | Three rooms | 26,518 | 22,271 | 4,247 | 1,416 | 1,112 | 304 | 7,774 | 7,365 | 409 |
| | Rented | 3+ rooms | 25,707 | 20,693 | 5,014 | 1,097 | 831 | 266 | 6,150 | 5,747 | 403 |
| | | No exclusive room | 167 | 76 | 91 | 12 | 5 | 7 | 26 | 11 | 15 |
| | | One room | 2,495 | 800 | 1,695 | 252 | 98 | 154 | 447 | 197 | 250 |
| | | Two rooms | 2,307 | 568 | 1,739 | 246 | 55 | 191 | 371 | 135 | 236 |
| | Others | Three rooms | 901 | 158 | 743 | 69 | 14 | 55 | 171 | 54 | 117 |
| | | 3+ rooms | 413 | 95 | 318 | 43 | 8 | 35 | 79 | 26 | 53 |
| | | No exclusive room | 456 | 398 | 58 | 59 | 55 | 4 | 126 | 110 | 16 |
| | | One room | 3,052 | 2,389 | 663 | 378 | 288 | 90 | 925 | 819 | 106 |
| Total | Two rooms | 1,629 | 1,210 | 419 | 138 | 108 | 30 | 426 | 353 | 73 | |
| | Three rooms | 562 | 391 | 171 | 36 | 23 | 13 | 130 | 96 | 34 | |
| | 3+ rooms | 290 | 192 | 98 | 12 | 8 | 4 | 62 | 54 | 8 | |
| | No exclusive room | 4,174 | 3,471 | 703 | 382 | 320 | 62 | 1,093 | 979 | 114 | |
| | One room | 46,940 | 37,233 | 9,707 | 5,808 | 4,562 | 1,246 | 11,876 | 10,525 | 1,351 | |
| | Two rooms | 62,773 | 52,066 | 10,707 | 4,777 | 3,706 | 1,071 | 19,096 | 17,683 | 1,413 | |
| | Three rooms | 27,981 | 22,820 | 5,161 | 1,521 | 1,149 | 372 | 8,075 | 7,515 | 560 | |
| | 3+ rooms | 26,410 | 20,980 | 5,430 | 1,152 | 847 | 305 | 6,291 | 5,827 | 464 | |

Data Source:-Census of India, 2011, HH- series Tables on Houses, Household amenities and assets.

Table - 2 : Percentage distribution of Households living in Permanent,

| Sl. No. | Name of Sub - District | Total | | | Permanent |
|------------------------------------|--------------------------------------|------------------------|------------------------|----------------------|------------------------|
| | | Permanent | Semi permanent | Temporary | |
| 1 | 2 | 3 | 4 | 5 | 6 |
| 1 | Sub-District - Kurud (2241203344) | 19,156 (44.52%) | 22,219 (51.63%) | 1,639 (3.81%) | 16,482 (42.7%) |
| 2 | Sub-District - Magarlod (2241203345) | 8,253 (32.12%) | 14,550 (56.63%) | 2,882 (11.22%) | 7,780 (32.02%) |
| 3 | Sub-District - Dhamtari (2241203346) | 31,356 (53.35%) | 24,511 (41.7%) | 2,785 (4.74%) | 15,264 (42.51%) |
| 4 | Sub-District - Nagri (2241203347) | 10,623 (26.05%) | 29,204 (71.63%) | 925 (2.27%) | 9,022 (23.89%) |
| District - Dhamtari (22412) | | 69,388 (41.23%) | 90,484 (53.77%) | 8,231 (4.89%) | 48,548 (35.55%) |

1.Data Source:-Census of India, 2011, HH- series Tables on Houses, Household amenities and assets.

Note :

Permanent : Permanent houses refer to those houses whose walls & roofs are made of pucca materials, i.e., where burnt bricks, G.I. Sheets or other metal sheets, stone, cement, concrete is used for wall and tiles, slate, shingle, corrugated iron, zinc or other metal sheets, asbestos sheets, bricks, lime and stone and RBC/RCC concrete are used for roof.

Semi Permanent : Semi permanent houses refer to those houses made of other types of materials.

Temporary : Temporary houses refer to those houses having wall and roofs made of Kutcha materials, i.e., where, grass, leaves, reeds, bamboo, mud and unburnt bricks are used for the construction of walls and grass, leaves, reeds, bamboo thatch, mud, unburnt bricks and wood etc. are used for roofs.

| Semi permanent and Temporary Houses , 2011 | | | | | |
|--|----------------------|------------------------|-----------------------|----------------------|--------------------------------------|
| Rural | | Urban | | | Name of Sub-District |
| Semi permanent | Temporary | Permanent | Semi permanent | Temporary | |
| 7 | 8 | 9 | 10 | 11 | 2 |
| 20,638 (53.47%) | 1,461 (3.79%) | 2,674 (60.32%) | 1,581 (35.66%) | 178 (4.02%) | Sub-District - Kurud (2241203344) |
| 13,819 (56.87%) | 2,691 (11.07%) | 473 (33.88%) | 731 (52.36%) | 191 (13.68%) | Sub-District - Magarlod (2241203345) |
| 18,395 (51.23%) | 2,169 (6.04%) | 16,092 (70.35%) | 6,116 (26.74%) | 616 (2.69%) | Sub-District - Dhamtari (2241203346) |
| 27,856 (73.76%) | 869 (2.3%) | 1,601 (53.28%) | 1,348 (44.86%) | 56 (1.86%) | Sub-District - Nagri (2241203347) |
| 80,708 (59.1%) | 7,190 (5.26%) | 20,840 (65.72%) | 9,776 (30.83%) | 1,041 (3.28%) | District - Dhamtari (22412) |

Table -3 : Number and Percentage of Households

| Sl. No. | Name of Sub-District | Total/ Rural/ Urban | Total Number of households | Number and percentage of Household | | | |
|--|---|---------------------------|-------------------------------|------------------------------------|------------------------------------|----------------------|-----------------------|
| | | | | Tap water from treated source | Tap water from untreated source | Covered well | Un-covered well |
| 1 | 2 | 3 | 4 | 5 | 6 | 7 | 8 |
| 1 | Sub-District - Kurud (2241203344) | Total | 43,032 | 1,537 (3.57%) | 6,706 (15.58%) | 182 (0.42%) | 1,185 (2.75%) |
| | | Rural | 38,599 | 675 (1.75%) | 4,976 (12.89%) | 150 (0.39%) | 1,002 (2.6%) |
| | | Urban | 4,433 | 862 (19.45%) | 1,730 (39.03%) | 32 (0.72%) | 183 (4.13%) |
| 2 | Sub-District - Magarlod (2241203345) | Total | 25,695 | 2,247 (8.74%) | 4,904 (19.09%) | 160 (0.62%) | 2,169 (8.44%) |
| | | Rural | 24,299 | 2,186 (9%) | 4,026 (16.57%) | 127 (0.52%) | 2,078 (8.55%) |
| | | Urban | 1,396 | 61 (4.37%) | 878 (62.89%) | 33 (2.36%) | 91 (6.52%) |
| 3 | Sub-District - Dhamtari (2241203346) | Total | 58,779 | 17,488 (29.75%) | 11,838 (20.14%) | 325 (0.55%) | 1,766 (3%) |
| | | Rural | 35,905 | 5,605 (15.61%) | 6,539 (18.21%) | 289 (0.8%) | 1,653 (4.6%) |
| | | Urban | 22,874 | 11,883 (51.95%) | 5,299 (23.17%) | 36 (0.16%) | 113 (0.49%) |
| 4 | Sub-District - Nagri (2241203347) | Total | 40,772 | 3,097 (7.6%) | 5,062 (12.42%) | 1,454 (3.57%) | 9,625 (23.61%) |
| | | Rural | 37,767 | 1,984 (5.25%) | 4,608 (12.2%) | 1,381 (3.66%) | 8,887 (23.53%) |
| | | Urban | 3,005 | 1,113 (37.04%) | 454 (15.11%) | 73 (2.43%) | 738 (24.56%) |
| District - Dhamtari (22412) | | Total | 168,278 | 24,369 (14.48%) | 28,510 (16.94%) | 2,121 (1.26%) | 14,745 (8.76%) |
| | | Rural | 136,570 | 10,450 (7.65%) | 20,149 (14.75%) | 1,947 (1.43%) | 13,620 (9.97%) |
| | | Urban | 31,708 | 13,919 (43.9%) | 8,361 (26.37%) | 174 (0.55%) | 1,125 (3.55%) |

Note: Percentage is given in brackets after the number of households.

Data Source:-Census of India, 2011, HH- series Tables on Houses, Household amenities and assets.

| by main source of Drinking water, 2011. | | | | | | | |
|--|-----------------------|-------------------|--------------------|---------------------|--------------------|---------------------------|----------------------------|
| having following source of drinking water | | | | | | Total/ Rural/ Urban | Name of Sub-District |
| Handpump | Tubewell/borehole | Spring | River/ canal | Tank/ pond/ lake | Other Sources | | |
| 9 | 10 | 11 | 12 | 13 | 14 | 3 | 2 |
| 31,127 (72.33%) | 2,192 (5.09%) | 2 (0%) | 7 (0.02%) | 81 (0.19%) | 13 (0.03%) | Total | Sub-District - Kurud |
| 29,962 (77.62%) | 1,759 (4.56%) | 1 (0%) | 7 (0.02%) | 56 (0.15%) | 11 (0.03%) | Rural | (2241203344) |
| 1,165 (26.28%) | 433 (9.77%) | 1 (0.02%) | 0 (0%) | 25 (0.56%) | 2 (0.05%) | Urban | |
| 13,002 (50.6%) | 3,182 (12.38%) | 11 (0.04%) | 5 (0.02%) | 4 (0.02%) | 11 (0.04%) | Total | Sub-District - Magarlod |
| 12,885 (53.03%) | 2,966 (12.21%) | 11 (0.05%) | 5 (0.02%) | 4 (0.02%) | 11 (0.05%) | Rural | (2241203345) |
| 117 (8.38%) | 216 (15.47%) | 0 (0%) | 0 (0%) | 0 (0%) | 0 (0%) | Urban | |
| 21,525 (36.62%) | 5,485 (9.33%) | 3 (0.01%) | 119 (0.2%) | 40 (0.07%) | 190 (0.32%) | Total | Sub-District - Dhamtari |
| 19,537 (54.41%) | 2,071 (5.77%) | 1 (0%) | 118 (0.33%) | 25 (0.07%) | 67 (0.19%) | Rural | (2241203346) |
| 1,988 (8.69%) | 3,414 (14.93%) | 2 (0.01%) | 1 (0%) | 15 (0.07%) | 123 (0.54%) | Urban | |
| 20,100 (49.3%) | 1,308 (3.21%) | 33 (0.08%) | 81 (0.2%) | 2 (0%) | 10 (0.02%) | Total | Sub-District - Nagri |
| 19,746 (52.28%) | 1,038 (2.75%) | 32 (0.08%) | 81 (0.21%) | 2 (0.01%) | 8 (0.02%) | Rural | (2241203347) |
| 354 (11.78%) | 270 (8.99%) | 1 (0.03%) | 0 (0%) | 0 (0%) | 2 (0.07%) | Urban | |
| 85,754 (50.96%) | 12,167 (7.23%) | 49 (0.03%) | 212 (0.13%) | 127 (0.08%) | 224 (0.13%) | Total | District - Dhamtari |
| 82,130 (60.14%) | 7,834 (5.74%) | 45 (0.03%) | 211 (0.15%) | 87 (0.06%) | 97 (0.07%) | Rural | (22412) |
| 3,624 (11.43%) | 4,333 (13.67%) | 4 (0.01%) | 1 (0%) | 40 (0.13%) | 127 (0.4%) | Urban | |

Table- 4 : Number and Percentage of Households

| Sl. No. | Name of Sub-District | Total/Rural/Urban | Total number of households | Number and Percentage of households | | |
|------------------------------------|--------------------------------------|-------------------|----------------------------|-------------------------------------|------------------------|----------------------|
| | | | | Electricity | Kerosene | Solar |
| 1 | 2 | 3 | 4 | 5 | 6 | 7 |
| 1 | Sub-District - Kurud (2241203344) | Total | 43,032 | 39,930 (92.79%) | 2,933 (6.82%) | 13 (0.03%) |
| | | Rural | 38,599 | 35,767 (92.66%) | 2,682 (6.95%) | 12 (0.03%) |
| | | Urban | 4,433 | 4,163 (93.91%) | 251 (5.66%) | 1 (0.02%) |
| 2 | Sub-District - Magarlod (2241203345) | Total | 25,695 | 23,668 (92.11%) | 1,930 (7.51%) | 4 (0.02%) |
| | | Rural | 24,299 | 22,385 (92.12%) | 1,823 (7.5%) | 4 (0.02%) |
| | | Urban | 1,396 | 1,283 (91.91%) | 107 (7.66%) | 0 (0%) |
| 3 | Sub-District - Dhamtari (2241203346) | Total | 58,779 | 53,350 (90.76%) | 4,947 (8.42%) | 203 (0.35%) |
| | | Rural | 35,905 | 31,992 (89.1%) | 3,555 (9.9%) | 197 (0.55%) |
| | | Urban | 22,874 | 21,358 (93.37%) | 1,392 (6.09%) | 6 (0.03%) |
| 4 | Sub-District - Nagri (2241203347) | Total | 40,772 | 31,978 (78.43%) | 7,404 (18.16%) | 1,181 (2.9%) |
| | | Rural | 37,767 | 29,244 (77.43%) | 7,182 (19.02%) | 1,143 (3.03%) |
| | | Urban | 3,005 | 2,734 (90.98%) | 222 (7.39%) | 38 (1.26%) |
| District - Dhamtari (22412) | | Total | 168,278 | 148,926 (88.5%) | 17,214 (10.23%) | 1,401 (0.83%) |
| | | Rural | 136,570 | 119,388 (87.42%) | 15,242 (11.16%) | 1,356 (0.99%) |
| | | Urban | 31,708 | 29,538 (93.16%) | 1,972 (6.22%) | 45 (0.14%) |

Note: Percentage is given in brackets after the number of households.

Data Source:-Census of India, 2011, HH- series Tables on Houses, Household amenities and assets.

| by main source of Lighting, 2011. | | | | |
|--|--------------------|--------------------|---------------------------|--------------------------------------|
| having following main source of lighting | | | Total/ Rural/ Urban | Name of Sub-District |
| Other oil | Any other | No lighting | | |
| 8 | 9 | 10 | 3 | 2 |
| 48 (0.11%) | 16 (0.04%) | 92 (0.21%) | Total | Sub-District - Kurud (2241203344) |
| 48 (0.12%) | 15 (0.04%) | 75 (0.19%) | Rural | |
| 0 (0%) | 1 (0.02%) | 17 (0.38%) | Urban | |
| 47 (0.18%) | 22 (0.09%) | 24 (0.09%) | Total | Sub-District - Magarlod (2241203345) |
| 44 (0.18%) | 22 (0.09%) | 21 (0.09%) | Rural | |
| 3 (0.21%) | 0 (0%) | 3 (0.21%) | Urban | |
| 73 (0.12%) | 75 (0.13%) | 131 (0.22%) | Total | Sub-District - Dhamtari (2241203346) |
| 52 (0.14%) | 46 (0.13%) | 63 (0.18%) | Rural | |
| 21 (0.09%) | 29 (0.13%) | 68 (0.3%) | Urban | |
| 77 (0.19%) | 10 (0.02%) | 122 (0.3%) | Total | Sub-District - Nagri (2241203347) |
| 72 (0.19%) | 10 (0.03%) | 116 (0.31%) | Rural | |
| 5 (0.17%) | 0 (0%) | 6 (0.2%) | Urban | |
| 245 (0.15%) | 123 (0.07%) | 369 (0.22%) | Total | District - Dhamtari (22412) |
| 216 (0.16%) | 93 (0.07%) | 275 (0.2%) | Rural | |
| 29 (0.09%) | 30 (0.09%) | 94 (0.3%) | Urban | |

Table -5 : Number and Percentage of Households

| Sl. No. | Name of Sub-District | Total/Rural/Urban | Total number of households | Number and percentage of households | | | |
|------------------------------------|--------------------------------------|-------------------|----------------------------|-------------------------------------|------------------------|----------------------|-----------------------------------|
| | | | | Flush/Pour latrine | | | Pit |
| | | | | Piped sewer system | Septic tank | Other system | With slab/Ventilated improved pit |
| 1 | 2 | 3 | 4 | 5 | 6 | 7 | 8 |
| 1 | Sub-District - Kurud (2241203344) | Total | 43,032 | 850 (1.98%) | 7,710 (17.92%) | 1,844 (4.29%) | 993 (2.31%) |
| | | Rural | 38,599 | 820 (2.12%) | 5,740 (14.87%) | 1,595 (4.13%) | 936 (2.42%) |
| | | Urban | 4,433 | 30 (0.68%) | 1,970 (44.44%) | 249 (5.62%) | 57 (1.29%) |
| 2 | Sub-District - Magarlod (2241203345) | Total | 25,695 | 228 (0.89%) | 2,774 (10.8%) | 906 (3.53%) | 592 (2.3%) |
| | | Rural | 24,299 | 222 (0.91%) | 2,466 (10.15%) | 900 (3.7%) | 587 (2.42%) |
| | | Urban | 1,396 | 6 (0.43%) | 308 (22.06%) | 6 (0.43%) | 5 (0.36%) |
| 3 | Sub-District - Dhamtari (2241203346) | Total | 58,779 | 1,541 (2.62%) | 17,698 (30.11%) | 1,554 (2.64%) | 766 (1.3%) |
| | | Rural | 35,905 | 967 (2.69%) | 5,774 (16.08%) | 1,313 (3.66%) | 670 (1.87%) |
| | | Urban | 22,874 | 574 (2.51%) | 11,924 (52.13%) | 241 (1.05%) | 96 (0.42%) |
| 4 | Sub-District - Nagri (2241203347) | Total | 40,772 | 120 (0.29%) | 5,238 (12.85%) | 1,163 (2.85%) | 564 (1.38%) |
| | | Rural | 37,767 | 105 (0.28%) | 3,859 (10.22%) | 1,145 (3.03%) | 554 (1.47%) |
| | | Urban | 3,005 | 15 (0.5%) | 1,379 (45.89%) | 18 (0.6%) | 10 (0.33%) |
| District - Dhamtari (22412) | | Total | 168,278 | 2,739 (1.63%) | 33,420 (19.86%) | 5,467 (3.25%) | 2,915 (1.73%) |
| | | Rural | 136,570 | 2,114 (1.55%) | 17,839 (13.06%) | 4,953 (3.63%) | 2,747 (2.01%) |
| | | Urban | 31,708 | 625 (1.97%) | 15,581 (49.14%) | 514 (1.62%) | 168 (0.53%) |

Note: Percentage is given in brackets after the number of households.

Data Source:-Census of India, 2011, HH- series Tables on Houses, Household amenities and assets.

| by type of Latrine facility, 2011 | | | | | | | |
|---|--|-----------------------------------|--------------------------------------|----------------------------|-------------------------|---------------------------|--------------------------------------|
| having following type of latrine facility | | | | | | Total/ Rural/ Urban | Name of Sub-District |
| Latrine | Night Soil disposed into open drain | Service Latrine | | No latrine within premises | | | |
| Without slab/open pit | | Night soil removed by human | Night soil serviced by animals | Public Latrine | Open | | |
| 9 | 10 | | | | | | 11 |
| 933 (2.17%) | 6 (0.01%) | 0 (0%) | 9 (0.02%) | 55 (0.13%) | 30,632 (71.18%) | Total | Sub-District - Kurud (2241203344) |
| 911 (2.36%) | 5 (0.01%) | 0 (0%) | 8 (0.02%) | 19 (0.05%) | 28,565 (74%) | Rural | |
| 22 (0.5%) | 1 (0.02%) | 0 (0%) | 1 (0.02%) | 36 (0.81%) | 2,067 (46.63%) | Urban | |
| 1,044 (4.06%) | 3 (0.01%) | 0 (0%) | 18 (0.07%) | 23 (0.09%) | 20,107 (78.25%) | Total | Sub-District - Magarlod (2241203345) |
| 1,035 (4.26%) | 3 (0.01%) | 0 (0%) | 18 (0.07%) | 23 (0.09%) | 19,045 (78.38%) | Rural | |
| 9 (0.64%) | 0 (0%) | 0 (0%) | 0 (0%) | 0 (0%) | 1,062 (76.07%) | Urban | |
| 751 (1.28%) | 16 (0.03%) | 0 (0%) | 4 (0.01%) | 3,455 (5.88%) | 32,994 (56.13%) | Total | Sub-District - Dhamtari (2241203346) |
| 696 (1.94%) | 5 (0.01%) | 0 (0%) | 1 (0%) | 41 (0.11%) | 26,438 (73.63%) | Rural | |
| 55 (0.24%) | 11 (0.05%) | 0 (0%) | 3 (0.01%) | 3,414 (14.93%) | 6,556 (28.66%) | Urban | |
| 2,592 (6.36%) | 8 (0.02%) | 56 (0.14%) | 52 (0.13%) | 68 (0.17%) | 30,911 (75.81%) | Total | Sub-District - Nagri (2241203347) |
| 2,590 (6.86%) | 8 (0.02%) | 56 (0.15%) | 52 (0.14%) | 68 (0.18%) | 29,330 (77.66%) | Rural | |
| 2 (0.07%) | 0 (0%) | 0 (0%) | 0 (0%) | 0 (0%) | 1,581 (52.61%) | Urban | |
| 5,320 (3.16%) | 33 (0.02%) | 56 (0.03%) | 83 (0.05%) | 3,601 (2.14%) | 114,644 (68.13%) | Total | District - Dhamtari (22412) |
| 5,232 (3.83%) | 21 (0.02%) | 56 (0.04%) | 79 (0.06%) | 151 (0.11%) | 103,378 (75.7%) | Rural | |
| 88 (0.28%) | 12 (0.04%) | 0 (0%) | 4 (0.01%) | 3,450 (10.88%) | 11,266 (35.53%) | Urban | |

Table -6 : Number and Percentage of Households by type of Drainage connectivity for waste water outlet , 2011

| Sl. No. | Name of Sub-District | Total/ Rural/ Urban | Total number of households | Number and Percentage of households by type of drainage connectivity for waste water outlet | | |
|-----------------------------|--------------------------------------|---------------------------|----------------------------------|--|-----------------|------------------|
| | | | | Closed drainage | Open drainage | No drainage |
| 1 | 2 | 3 | 4 | 5 | 6 | 7 |
| 1 | Sub-District - Kurud (2241203344) | Total | 43,032 | 954 (2.22%) | 4,773 (11.09%) | 37,305 (86.69%) |
| | | Rural | 38,599 | 620 (1.61%) | 3,090 (8.01%) | 34,889 (90.39%) |
| | | Urban | 4,433 | 334 (7.53%) | 1,683 (37.97%) | 2,416 (54.5%) |
| 2 | Sub-District - Magarlod (2241203345) | Total | 25,695 | 540 (2.1%) | 2,621 (10.2%) | 22,534 (87.7%) |
| | | Rural | 24,299 | 523 (2.15%) | 2,473 (10.18%) | 21,303 (87.67%) |
| | | Urban | 1,396 | 17 (1.22%) | 148 (10.6%) | 1,231 (88.18%) |
| 3 | Sub-District - Dhamtari (2241203346) | Total | 58,779 | 4,411 (7.5%) | 14,634 (24.9%) | 39,734 (67.6%) |
| | | Rural | 35,905 | 764 (2.13%) | 3,747 (10.44%) | 31,394 (87.44%) |
| | | Urban | 22,874 | 3,647 (15.94%) | 10,887 (47.6%) | 8,340 (36.46%) |
| 4 | Sub-District - Nagri (2241203347) | Total | 40,772 | 491 (1.2%) | 4,635 (11.37%) | 35,646 (87.43%) |
| | | Rural | 37,767 | 372 (0.98%) | 3,266 (8.65%) | 34,129 (90.37%) |
| | | Urban | 3,005 | 119 (3.96%) | 1,369 (45.56%) | 1,517 (50.48%) |
| District - Dhamtari (22412) | | Total | 168,278 | 6,396 (3.8%) | 26,663 (15.84%) | 135,219 (80.35%) |
| | | Rural | 136,570 | 2,279 (1.67%) | 12,576 (9.21%) | 121,715 (89.12%) |
| | | Urban | 31,708 | 4,117 (12.98%) | 14,087 (44.43%) | 13,504 (42.59%) |

Note: Percentage is given in brackets after the number of households.

Data Source:-Census of India, 2011, HH- series Tables on Houses, Household amenities and assets.

Table -7 : Number and Percentage of Households by availability of Kitchen facility, 2011

| Sl. No. | Name of Sub-District | Total/Rural/Urban | Total number of households | Number and Percentage of households having kitchen | | | | |
|--|--|-------------------|----------------------------|--|------------------------|-----------------------|-----------------------|--------------------|
| | | | | Cooking inside house | | Cooking outside house | | No cooking |
| | | | | Has kitchen | Does not have kitchen | Has kitchen | Does not have kitchen | |
| 1 | 2 | 3 | 4 | 5 | 6 | 7 | 8 | 9 |
| 1 | Sub-District - Kurud (2241203344) | Total | 43,032 | 26,492 (61.56%) | 14,701 (34.16%) | 578 (1.34%) | 1,182 (2.75%) | 79 (0.18%) |
| | | Rural | 38,599 | 23,252 (60.24%) | 13,635 (35.32%) | 544 (1.41%) | 1,116 (2.89%) | 52 (0.13%) |
| | | Urban | 4,433 | 3,240 (73.09%) | 1,066 (24.05%) | 34 (0.77%) | 66 (1.49%) | 27 (0.61%) |
| 2 | Sub-District - Magarlod (2241203345) | Total | 25,695 | 15,089 (58.72%) | 9,816 (38.2%) | 390 (1.52%) | 378 (1.47%) | 22 (0.09%) |
| | | Rural | 24,299 | 14,087 (57.97%) | 9,460 (38.93%) | 382 (1.57%) | 351 (1.44%) | 19 (0.08%) |
| | | Urban | 1,396 | 1,002 (71.78%) | 356 (25.5%) | 8 (0.57%) | 27 (1.93%) | 3 (0.21%) |
| 3 | Sub-District - Dhamtari (2241203346) | Total | 58,779 | 40,373 (68.69%) | 15,872 (27%) | 1,012 (1.72%) | 1,390 (2.36%) | 132 (0.22%) |
| | | Rural | 35,905 | 23,147 (64.47%) | 10,995 (30.62%) | 529 (1.47%) | 1,161 (3.23%) | 73 (0.2%) |
| | | Urban | 22,874 | 17,226 (75.31%) | 4,877 (21.32%) | 483 (2.11%) | 229 (1%) | 59 (0.26%) |
| 4 | Sub-District - Nagri (2241203347) | Total | 40,772 | 26,788 (65.7%) | 12,824 (31.45%) | 525 (1.29%) | 575 (1.41%) | 60 (0.15%) |
| | | Rural | 37,767 | 24,149 (63.94%) | 12,506 (33.11%) | 512 (1.36%) | 546 (1.45%) | 54 (0.14%) |
| | | Urban | 3,005 | 2,639 (87.82%) | 318 (10.58%) | 13 (0.43%) | 29 (0.97%) | 6 (0.2%) |
| District - Dhamtari (22412) | | Total | 168,278 | 108,742 (64.62%) | 53,213 (31.62%) | 2,505 (1.49%) | 3,525 (2.09%) | 293 (0.17%) |
| | | Rural | 136,570 | 84,635 (61.97%) | 46,596 (34.12%) | 1,967 (1.44%) | 3,174 (2.32%) | 198 (0.14%) |
| | | Urban | 31,708 | 24,107 (76.03%) | 6,617 (20.87%) | 538 (1.7%) | 351 (1.11%) | 95 (0.3%) |

Note: Percentage is given in brackets after the number of households.

Data Source:-Census of India, 2011, HH- series Tables on Houses, Household amenities and assets.

Table -8 : Number and Percentage of Households

| Sl. No. | Name of Sub-District | Total/ Rural/ Urban | Total number of households | Number and percentage of households by | | | |
|------------------------------------|---|---------------------------|----------------------------------|--|----------------------|-----------------------|----------------------------|
| | | | | Firewood | Crop residue | Cowdung cake | Coal/ lignite/ charcoal |
| 1 | 2 | 3 | 4 | 5 | 6 | 7 | 8 |
| 1 | Sub-District - Kurud (2241203344) | Total | 43,032 | 34,228 (79.54%) | 336 (0.78%) | 6,210 (14.43%) | 17 (0.04%) |
| | | Rural | 38,599 | 31,120 (80.62%) | 309 (0.8%) | 6,182 (16.02%) | 11 (0.03%) |
| | | Urban | 4,433 | 3,108 (70.11%) | 27 (0.61%) | 28 (0.63%) | 6 (0.14%) |
| 2 | Sub-District - Magarlod (2241203345) | Total | 25,695 | 23,016 (89.57%) | 221 (0.86%) | 1,953 (7.6%) | 6 (0.02%) |
| | | Rural | 24,299 | 21,810 (89.76%) | 216 (0.89%) | 1,953 (8.04%) | 4 (0.02%) |
| | | Urban | 1,396 | 1,206 (86.39%) | 5 (0.36%) | 0 (0%) | 2 (0.14%) |
| 3 | Sub-District - Dhamtari (2241203346) | Total | 58,779 | 44,434 (75.6%) | 480 (0.82%) | 2,113 (3.59%) | 39 (0.07%) |
| | | Rural | 35,905 | 32,280 (89.9%) | 324 (0.9%) | 1,953 (5.44%) | 6 (0.02%) |
| | | Urban | 22,874 | 12,154 (53.13%) | 156 (0.68%) | 160 (0.7%) | 33 (0.14%) |
| 4 | Sub-District - Nagri (2241203347) | Total | 40,772 | 38,840 (95.26%) | 206 (0.51%) | 42 (0.1%) | 6 (0.01%) |
| | | Rural | 37,767 | 36,574 (96.84%) | 171 (0.45%) | 42 (0.11%) | 5 (0.01%) |
| | | Urban | 3,005 | 2,266 (75.41%) | 35 (1.16%) | 0 (0%) | 1 (0.03%) |
| District - Dhamtari (22412) | | Total | 168,278 | 140,518 (83.5%) | 1,243 (0.74%) | 10,318 (6.13%) | 68 (0.04%) |
| | | Rural | 136,570 | 121,784 (89.17%) | 1,020 (0.75%) | 10,130 (7.42%) | 26 (0.02%) |
| | | Urban | 31,708 | 18,734 (59.08%) | 223 (0.7%) | 188 (0.59%) | 42 (0.13%) |

Note: Percentage is given in brackets after the number of households.

Data Source:-Census of India, 2011, HH- series Tables on Houses, Household amenities and assets.

| by type of fuel used for Cooking, 2011 | | | | | | | |
|---|------------------------|-------------------|--------------------|-------------------|--------------------|---------------------------|------------------------------------|
| availability of fuel used for cooking | | | | | | Total/ Rural/ Urban | Name of Sub-District |
| Kerosene | LPG/ PNG | Electricity | Bio-gas | Any other | No cooking | | |
| 9 | 10 | 11 | 12 | 13 | 14 | 3 | 2 |
| 118 (0.27%) | 1,976 (4.59%) | 4 (0.01%) | 48 (0.11%) | 16 (0.04%) | 79 (0.18%) | Total | Sub-District - Kurud |
| 45 (0.12%) | 817 (2.12%) | 3 (0.01%) | 44 (0.11%) | 16 (0.04%) | 52 (0.13%) | Rural | (2241203344) |
| 73 (1.65%) | 1,159 (26.14%) | 1 (0.02%) | 4 (0.09%) | 0 (0%) | 27 (0.61%) | Urban | |
| 30 (0.12%) | 413 (1.61%) | 12 (0.05%) | 18 (0.07%) | 4 (0.02%) | 22 (0.09%) | Total | Sub-District - Magarlod |
| 25 (0.1%) | 242 (1%) | 10 (0.04%) | 17 (0.07%) | 3 (0.01%) | 19 (0.08%) | Rural | (2241203345) |
| 5 (0.36%) | 171 (12.25%) | 2 (0.14%) | 1 (0.07%) | 1 (0.07%) | 3 (0.21%) | Urban | |
| 296 (0.5%) | 11,125 (18.93%) | 13 (0.02%) | 111 (0.19%) | 36 (0.06%) | 132 (0.22%) | Total | Sub-District - Dhamtari |
| 48 (0.13%) | 1,094 (3.05%) | 8 (0.02%) | 98 (0.27%) | 21 (0.06%) | 73 (0.2%) | Rural | (2241203346) |
| 248 (1.08%) | 10,031 (43.85%) | 5 (0.02%) | 13 (0.06%) | 15 (0.07%) | 59 (0.26%) | Urban | |
| 56 (0.14%) | 1,054 (2.59%) | 10 (0.02%) | 496 (1.22%) | 2 (0%) | 60 (0.15%) | Total | Sub-District - Nagri (2241203347) |
| 37 (0.1%) | 401 (1.06%) | 7 (0.02%) | 476 (1.26%) | 0 (0%) | 54 (0.14%) | Rural | |
| 19 (0.63%) | 653 (21.73%) | 3 (0.1%) | 20 (0.67%) | 2 (0.07%) | 6 (0.2%) | Urban | |
| 500 (0.3%) | 14,568 (8.66%) | 39 (0.02%) | 673 (0.4%) | 58 (0.03%) | 293 (0.17%) | Total | District - Dhamtari (22412) |
| 155 (0.11%) | 2,554 (1.87%) | 28 (0.02%) | 635 (0.46%) | 40 (0.03%) | 198 (0.14%) | Rural | |
| 345 (1.09%) | 12,014 (37.89%) | 11 (0.03%) | 38 (0.12%) | 18 (0.06%) | 95 (0.3%) | Urban | |

Table -9 : Number and Percentage of Households availing Banking services and

| Sl. No. | Name of Sub-District | Total/ Rural/ Urban | Total number of households | Total number of households availing banking services | Number and percentage of households | | | |
|-----------------------------|--------------------------------------|---------------------|----------------------------|--|-------------------------------------|-----------------|---------------------------------|------------------------------------|
| | | | | | Radio/ Transistor | Television | Computer/ laptop- With Internet | Computer/ laptop- Without Internet |
| 1 | 2 | 3 | 4 | 5 | 6 | 7 | 8 | 9 |
| 1 | Sub-District - Kurud (2241203344) | Total | 43,032 | 25,371 (58.96%) | 3,731 (8.67%) | 20,872 (48.5%) | 153 (0.36%) | 912 (2.12%) |
| | | Rural | 38,599 | 22,983 (59.54%) | 3,327 (8.62%) | 18,253 (47.29%) | 98 (0.25%) | 640 (1.66%) |
| | | Urban | 4,433 | 2,388 (53.87%) | 404 (9.11%) | 2,619 (59.08%) | 55 (1.24%) | 272 (6.14%) |
| 2 | Sub-District - Magarlod (2241203345) | Total | 25,695 | 14,096 (54.86%) | 1,564 (6.09%) | 9,683 (37.68%) | 53 (0.21%) | 397 (1.55%) |
| | | Rural | 24,299 | 13,460 (55.39%) | 1,461 (6.01%) | 9,039 (37.2%) | 45 (0.19%) | 355 (1.46%) |
| | | Urban | 1,396 | 636 (45.56%) | 103 (7.38%) | 644 (46.13%) | 8 (0.57%) | 42 (3.01%) |
| 3 | Sub-District - Dhamtari (2241203346) | Total | 58,779 | 28,338 (48.21%) | 4,981 (8.47%) | 28,665 (48.77%) | 730 (1.24%) | 1,972 (3.35%) |
| | | Rural | 35,905 | 17,115 (47.67%) | 3,324 (9.26%) | 14,179 (39.49%) | 89 (0.25%) | 508 (1.41%) |
| | | Urban | 22,874 | 11,223 (49.06%) | 1,657 (7.24%) | 14,486 (63.33%) | 641 (2.8%) | 1,464 (6.4%) |
| 4 | Sub-District - Nagri (2241203347) | Total | 40,772 | 24,778 (60.77%) | 3,953 (9.7%) | 8,517 (20.89%) | 80 (0.2%) | 507 (1.24%) |
| | | Rural | 37,767 | 23,396 (61.95%) | 3,604 (9.54%) | 7,021 (18.59%) | 40 (0.11%) | 393 (1.04%) |
| | | Urban | 3,005 | 1,382 (45.99%) | 349 (11.61%) | 1,496 (49.78%) | 40 (1.33%) | 114 (3.79%) |
| District - Dhamtari (22412) | Total | 168,278 | 92,583 (55.02%) | 14,229 (8.46%) | 67,737 (40.25%) | 1,016 (0.6%) | 3,788 (2.25%) | |
| | Rural | 136,570 | 76,954 (56.35%) | 11,716 (8.58%) | 48,492 (35.51%) | 272 (0.2%) | 1,896 (1.39%) | |
| | Urban | 31,708 | 15,629 (49.29%) | 2,513 (7.93%) | 19,245 (60.69%) | 744 (2.35%) | 1,892 (5.97%) | |

Note: Percentage is given in brackets after the number of households.

Data Source:-Census of India, 2011, HH- series Tables on Houses, Household amenities and assets.

number of Households having each of the specified assets in, 2011

| having each of the following specified assets | | | | | | | Total/ Rural/ Urban | Name of Sub-District |
|---|------------------------|-------------------------------------|-------------------------|-----------------------------|----------------------|-----------------------------|---------------------------|------------------------------------|
| Land line Telephone | Mobile Telephone | Both Land line and Mobile Telephone | Bicycle | Scooter/ Motor Cycle/ Moped | Car/ Jeep/ Van | None of the specified asset | | |
| 10 | 11 | 12 | 13 | 14 | 15 | 16 | 3 | 2 |
| 612 (1.42%) | 15,355 (35.68%) | 800 (1.86%) | 32,096 (74.59%) | 9,249 (21.49%) | 626 (1.45%) | 7,069 (16.43%) | Total | Sub-District - Kurud |
| 516 (1.34%) | 13,134 (34.03%) | 641 (1.66%) | 29,259 (75.8%) | 7,914 (20.5%) | 412 (1.07%) | 6,389 (16.55%) | Rural | (2241203344) |
| 96 (2.17%) | 2,221 (50.1%) | 159 (3.59%) | 2,837 (64%) | 1,335 (30.12%) | 214 (4.83%) | 680 (15.34%) | Urban | |
| 247 (0.96%) | 6,855 (26.68%) | 213 (0.83%) | 18,710 (72.82%) | 3,960 (15.41%) | 218 (0.85%) | 5,291 (20.59%) | Total | Sub-District - Magarlod |
| 236 (0.97%) | 6,338 (26.08%) | 193 (0.79%) | 17,806 (73.28%) | 3,671 (15.11%) | 193 (0.79%) | 4,977 (20.48%) | Rural | (2241203345) |
| 11 (0.79%) | 517 (37.03%) | 20 (1.43%) | 904 (64.76%) | 289 (20.7%) | 25 (1.79%) | 314 (22.49%) | Urban | |
| 1,016 (1.73%) | 20,966 (35.67%) | 1,744 (2.97%) | 39,924 (67.92%) | 13,210 (22.47%) | 1,883 (3.2%) | 11,282 (19.19%) | Total | Sub-District - Dhamtari |
| 561 (1.56%) | 10,079 (28.07%) | 539 (1.5%) | 25,932 (72.22%) | 5,988 (16.68%) | 499 (1.39%) | 7,556 (21.04%) | Rural | (2241203346) |
| 455 (1.99%) | 10,887 (47.6%) | 1,205 (5.27%) | 13,992 (61.17%) | 7,222 (31.57%) | 1,384 (6.05%) | 3,726 (16.29%) | Urban | |
| 516 (1.27%) | 6,836 (16.77%) | 500 (1.23%) | 29,201 (71.62%) | 4,202 (10.31%) | 342 (0.84%) | 9,234 (22.65%) | Total | Sub-District - Nagri |
| 415 (1.1%) | 5,608 (14.85%) | 383 (1.01%) | 27,363 (72.45%) | 3,318 (8.79%) | 199 (0.53%) | 8,611 (22.8%) | Rural | (2241203347) |
| 101 (3.36%) | 1,228 (40.87%) | 117 (3.89%) | 1,838 (61.16%) | 884 (29.42%) | 143 (4.76%) | 623 (20.73%) | Urban | |
| 2,391 (1.42%) | 50,012 (29.72%) | 3,257 (1.94%) | 119,931 (71.27%) | 30,621 (18.2%) | 3,069 (1.82%) | 32,876 (19.54%) | Total | District - Dhamtari (22412) |
| 1,728 (1.27%) | 35,159 (25.74%) | 1,756 (1.29%) | 100,360 (73.49%) | 20,891 (15.3%) | 1,303 (0.95%) | 27,533 (20.16%) | Rural | |
| 663 (2.09%) | 14,853 (46.84%) | 1,501 (4.73%) | 19,571 (61.72%) | 9,730 (30.69%) | 1,766 (5.57%) | 5,343 (16.85%) | Urban | |



2011

Directorate of Census Operations, Chhattisgarh
Ministry of Home Affairs,
Govind Sarang Parisar,
3rd Floor, RDA Building, New Rajendra Nagar,
Raipur-492 006



Email: dco-chh.rgi@censusindia.gov.in
Website: <http://www.censusindia.gov.in>