



Census of India 2011

CHHATTISGARH

SERIES-23

PART XII-B

DISTRICT CENSUS HANDBOOK

SURGUJA

VILLAGE AND TOWN WISE

PRIMARY CENSUS ABSTRACT (PCA)



DIRECTORATE OF CENSUS OPERATIONS
CHHATTISGARH

INDIA
CHHATTISGARH
DISTRICT SURGUJA

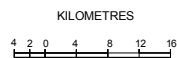

Total Number of Tahsils.....	19
Total Number of C.D.Blocks.....	19
Total Number of Statutory Towns.....	14
Total Number of Census Town.....	02
Total Number of Villages.....	1750
Total Area (in Sq.Km)	15732
Total Population.....	2359886



District Headquarters is also the Tahsil/C.D. Block Headquarters.

Tahsil Headquarters is also the C.D. Block Headquarters.

C.D. Block boundary is co-terminus with the Tahsil boundary.

Where the District / Tahsil Name is differ from its Headquarters,
The letter is given within brackets.

BOUNDARY, STATE	=====
- DISTRICT.....	=====
- TAHASIL.....	=====
HEADQUARTERS: DISTRICT.....	●
- TAHASIL	○
VILLAGES HAVING 5000 AND ABOVE	●
POPULATION WITH NAME	●

URBAN AREA WITH POPULATION SIZE:-

I, III, IV, V, & VI

NATIONAL HIGHWAY.....

STATE HIGHWAY.....

IMPORTANT METALLED ROADS

RAILWAY LINE WITH STATION: BROAD GAUGE

RIVER AND STREAM

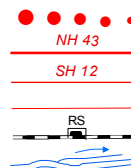



CENSUS OF INDIA 2011

CHHATTISGARH

SERIES-23

PART XII - B

DISTRICT CENSUS HANDBOOK

SURGUJA

**VILLAGE AND TOWN WISE
PRIMARY CENSUS ABSTRACT (PCA)**



**Directorate of Census Operations
CHHATTISGARH**

MOTIF



ABOUT - RAMGARH (RAMGIRI) HILLS

Ramgarh, also known as Ramgiri is located at a distance of about 45 kms. to the south of district headquarter Ambikapur. Ancient remains of as early as third century B.C. are present here. Sita Bengra, Jogimara caves, Laxman cave, Kabir-Choura and Hathi Pol are places of great historical importance on the Ramgarh hillock.

The ancient remains and inscriptions clearly indicate of a "Natya Shala" (Drama School) belonging to 3rd century B.C. It is also believed that Sita used to reside in the cave known as Sita Bengra during the exile of Shri Ram. This is the place where Kalidas had composed the great kavya "Meghdoot" which is mentioned in his composition itself. At the rear end of Sita Bengra is a large tunnel which is 181 ft. in length known as "Hathi Pol". It is so named as even an elephant can move through it.

Contents

		Pages
1	Foreword	1
2	Preface	3
3	Acknowledgement	5
4	History and Scope of the District Census Handbook	6
5	Brief History of the District	8
6	Administrative Setup	10
7	District Highlights - 2011 Census	12
8	Important Statistics	13
9	Section - I Primary Census Abstract (PCA)	
	(i) Brief note on Primary Census Abstract	16
	(ii) District Primary Census Abstract	21
	(iii) Appendix to District Primary Census Abstract Total, Scheduled Castes and Scheduled Tribes Population - Urban Block wise	35
	(iv) Primary Census Abstract for Scheduled Castes (SC)	49
	(v) Primary Census Abstract for Scheduled Tribes (ST)	63
	(vi) Rural PCA-C.D. blocks wise Village Primary Census Abstract	77
	(vii) Urban PCA-Town wise Primary Census Abstract	313
10	Section -II Tables based on Households Amenities and Assets (Rural /Urban) at District and Sub-District level.	
	(i) Table -1: Households by Ownership status and by Number of Dwelling rooms occupied in the District, 2011	347

(ii)	Table -2:	Percentage distribution of Households living in Permanent, Semi permanent and Temporary houses, 2011	348
(iii)	Table -3:	Number and Percentage of Households by main source of Drinking water, 2011	350
(iv)	Table -4:	Number and Percentage of Households by main source of Lighting, 2011	354
(v)	Table -5:	Number and Percentage of Households by type of Latrine facility, 2011	358
(vi)	Table -6:	Number and Percentage of Households by type of Drainage connectivity for waste water outlet, 2011	362
(vii)	Table -7:	Number and Percentage of Households by availability of Kitchen facility, 2011	364
(viii)	Table -8:	Number and Percentage of Households by type of fuel used for Cooking, 2011	366
(ix)	Table -9:	Number and Percentage of Households availing Banking services and number of Households having each of the specified Assets, 2011	370

FOREWORD

The District Census Handbook (DCHB) is an important publication of the Census Organization since 1951. It contains both Census and non Census data of urban and rural areas for each District. The Census data provide information on demographic and socio-economic characteristics of population at the lowest administrative unit i.e. of each Village, Town and Ward of the District. The Primary Census Abstract (PCA) part of this publication contains Census data including data on household amenities collected during 1st phase of the Census i.e. House Listing and Housing Census. The non Census data presented in the DCHB is in the form of Village Directory and Town Directory contain information on various infrastructure facilities available in the village and town viz; education, medical, drinking water, communication and transport, post and telegraph, electricity, banking, and other miscellaneous facilities. Later on, the Telegraph Services were closed by the Government of India on 15th July, 2013. The data of DCHB are of considerable importance in the context of planning and development at the grass-root level.

2. In the 1961 Census, DCHB provided a descriptive account of the District, administrative statistics, Census tables and Village and Town Directory including Primary Census Abstract. This pattern was changed in 1971 Census and the DCHB was published in three parts: Part-A related to Village and Town Directory, Part-B to Village and Town PCA and Part-C comprised analytical report, administrative statistics, District Census tables and certain analytical tables based on PCA and amenity data in respect of Villages. The 1981 Census DCHB was published in two parts: Part-A contained Village and Town Directory and Part-B the PCA of Village and Town including the SCs and STs PCA up to Tahsil/Town levels. New features along with restructuring of the formats of Village and Town Directory were added. In Village Directory, all amenities except electricity were brought together and if any amenity was not available in the referent Village, the distance in broad ranges from the nearest place having such an amenity, was given.

3. The pattern of 1981 Census was followed by and large for the DCHB of 1991 Census except the format of PCA. It was restructured. Nine-fold industrial classification of main workers was given against the four-fold industrial classification presented in the 1981 Census. In addition, sex wise population in 0-6 age group was included in the PCA for the first time with a view to enable the data users to compile more realistic literacy rate as all children below 7 years of age had been treated as illiterate at the time of 1991 Census. One of the important innovations in the 1991 Census was the Community Development Block (CD Block) level presentation of Village Directory and PCA data instead of the traditional Tahsil/Taluk/PS level presentation.

4. As regards DCHB of 2001 Census, the scope of Village Directory was improved by including some other amenities like banking, recreational and cultural facilities, newspapers & magazines and 'most important commodity' manufactured in a Village in addition to prescribed facilities of earlier Censuses. In Town Directory, the statement on Slums was modified and its coverage was enlarged by including details on all slums instead of 'notified slums'.

5. The scope and coverage of Village Directory of 2011 DCHB has been widened by including a number of new amenities in addition to those of 2001. These newly added amenities are: Pre-Primary School, Engineering College, Medical College, Management Institute, Polytechnic, Non-formal Training Centre, Special School for Disabled, Community Health Centre, Veterinary Hospital, Mobile Health Clinic, Medical Practitioner with MBBS Degree, Medical Practitioner with no degree, Traditional Practitioner and faith Healer, Medicine Shop, Community Toilet, Rural Sanitary Mart or Sanitary Hardware Outlet in the Village, Community Bio- gas, Sub Post Office, Village Pin Code, Public Call Office, Mobile Phone Coverage, Internet Cafes/ Common Service Centre, Private Courier Facility, Auto/Modified Autos, Taxis and Vans, Tractors, Cycle-pulled Rickshaws, Carts driven by Animals, Village connected to National Highway, State Highway, Major District Road, and Other District Road, Availability of Water Bounded Macadam Roads in Village, ATM, Self-Help Group, Public Distribution System(PDS) Shop, Mandis/Regular Market, Weekly Haat, Agricultural Marketing Society, Nutritional Centers (ICDS), Anganwadi Centre, ASHA (Accredited Social Health Activist), Sports Field, Public Library, Public Reading Room, Assembly Polling station, Birth & Death Registration Office. In the Town Directory, seven Statements containing the details and the data of each Town have been presented viz.: (i) Status and Growth History of Towns, (ii) Physical Aspects and Location of Towns, (iii) Civic and other Amenities (iv) Medical Facilities, (v) Educational, Recreational & Cultural Facilities, (vi) Industry & Banking, and (vii) Civic & other amenities in Slums respectively. CD Block wise data of Village Directory and Village PCA have been presented in DCHB of 2011 Census as presented in earlier Census.

6. The data of DCHB 2011 Census have been presented in two parts, Part-A contains Village and Town Directory and Part-B contains Village and Town wise Primary Census Abstract. Both the Parts have been published in separate volumes in 2011 Census.

7. The Village and Town level amenities data have been collected, compiled and computerized under the supervision of Smt. Renu G Pillay, Joint Secretary & Director of Census Operation, Chhattisgarh. The task of Planning, Designing and Co-ordination of this publication was carried out by Dr. Pratibha Kumari, Assistant Registrar General (SS) under the guidance & supervision of Dr. R.C.Sethi, Ex-Addl. RGI and Shri Deepak Rastogi present Addl.RGI. Shri A.P. Singh, Deputy Registrar General, (Map) provided the technical guidance in the preparation of maps. Shri A.K. Arora, Joint Director of Data Processing Division under the overall supervision of Shri M.S.Thapa, Addl. Director (EDP) provided full cooperation in preparation of record structure for digitization and validity checking of Village and Town Directory data and the programme for the generation of Village Directory and Town Directory including various analytical inset tables as well as Primary Census Abstract (PCA). The work of preparation of DCHB, 2011 Census has been monitored in the Social Studies Division. I am thankful to all of them and others who have contributed to bring out this publication in time.

(C.Chandramouli)
Registrar General &
Census Commissioner, India

New Delhi.

Dated:- 16-06-2014

PREFACE

The District Census Handbook (DCHB) brought out in each decennial census since 1951 Census by the Census Organisation is an important publication which provides detailed Census and non Census information from village and town level to district level. The Primary Census Abstract (PCA) part of this publication contains census data including data on household amenities collected during the 1st phase of Census i.e. House listing and Housing Census. The non-census data (presented in another part) is in the form of village directory and town directory and it contains information on infrastructural facilities available in each village and town within the district. This includes details on educational and medical facilities, drinking water, communication and transport, post, electricity, banking etc. The data provided in DCHBs are important in the context of planning and development at grass root level. This publication is brought out separately for each district of the State.

The DCHB was initially confined to a few Census tables and Primary Census Abstract (PCA) of each village and town within the district. Thereafter, its scope and coverage was enlarged in each subsequent Census. The DCHB published in 1961 Census provided a descriptive account of the district, administrative statistics, Census tables and village and town directory including PCA. The 1971 Census-DCHB series was in three parts: Part-A related to village and town directory, part-B to village and town PCA and Part-C comprised analytical report, administrative statistics, district census tables and certain analytical tables based on PCA and amenities data in respect of villages.

The 1981 Census-DCHB was in two parts: Part-A contained village and town directory and Part-B the PCA of villages and towns including the SCs and STs PCA up to tehsil/town levels. The village and Town directory formats were restructured. In Village Directory, all amenities except electricity were brought together and if any amenity was not available in the referent village, the distance in broad ranges from the nearest place having such an amenity, was given. Information on new items such as adult literacy centers, primary health sub-centers and community health workers in the village were provided. Information on approach to the village was provided for the first time in the village Directory. In the town Directory, a statement (IV-A) on slums was introduced to provide details on civic and other amenities in the notified slums of Class I and Class II towns.

The 1991 Census DCHB followed the presentation of 1981 Census, but the format of PCA was restructured. A Nine-fold industrial classification of main workers was given against the four-fold industrial classification presented in the 1981 Census. In addition, sex-wise population in 0-6 age group was included in the PCA for the first time with a view to enable data users to compile more realistic literacy rate as all children below 7 years of age had been treated as illiterate at the time of the 1991 Census. One of the important innovations in the 1991 Census was the Community Development Block (CD block) level presentation of village directory and PCA data instead of the traditional tahsil/taluk/PS level presentation.

The 2001 Census DCHB was more exhaustive in nature. The village Directory was enlarged by including a number of other facilities like banking, recreational and cultural facilities, news-papers and magazines and 'the most important commodity' manufactured in villages. In town Directory, the statement on slums was modified and its coverage enlarged by including details on all slums instead of only 'Notified slums'. Two more additions were inclusion of 'motif' highlighting significant characteristic of the district and brief analytical notes as annexures. An eight digit permanent location code number (PLCN) was assigned to all the villages and towns keeping in view future needs.

The coverage of Village Directory of 2011 DCHB has been further widened by including a number of new amenities in addition to those of 2001 Census. These newly added amenities are: Pre-Primary School, Engineering College, Medical College, Management Institute, Polytechnic, Non-formal Training Centre, Special School for Disabled, Community Health Centre, Veterinary Hospital, Mobile Health Clinic, Medical

Practitioner with MBBS Degree, Medical Practitioner with no degree, Traditional Practitioner and faith Healer, Medicine Shop, Community Toilet, Rural Sanitary Mart or Sanitary Hardware Outlet in the Village, Community Bio- gas, Sub Post Office, Village Pin Code, Public Call Office, Mobile Phone Coverage, Internet Cafes/ Common Service Centre, Private Courier Facility, Auto/Modified Autos, Taxis and Vans, Tractors, Cycle-pulled Rickshaws, Carts driven by Animals, Village connected to National Highway, State Highway, Major District Road, and Other District Road, Availability of WBM Roads in Village, ATM, Self-Help Group, Public Distribution System(PDS) Shop, Mandis/Regular Market, Weekly Haat, Agricultural Marketing Society, Nutritional Centers (ICDS), Anganwadi Centre, ASHA (Accredited Social Health Activist), Sports Field, Public Library, Public Reading Room, Assembly Polling station, Birth & Death Registration Office. In Town Directory, all seven Statements of 2001 Census were retained. CD Block wise data of Village Directory and Village PCA are presented in DCHB, as presented in previous Censuses.

The data of DCHB, 2011 Census have been presented in two parts, Part-A contains Village and Town Directory and Part-B contains Village and Town wise Primary Census Abstract. The two parts have been published in separate volumes.

The Non-Census data or village and town level amenities data for DCHB was collected in Village Directory Schedule and Town Directory Schedule designed and sent by the Office of the Registrar General & Census Commissioner, India. The blank schedules were sent to village level officials through their respective tahsil offices in case of villages and to town authorities in case of towns. The data compiled and supplied by them were compared with the data published in 2001 Census and also cross checked with the information obtained from various departments of State Government. An attempt was made to reconcile the discrepancies to make it more reliable. The digitization of VD & TD data and validity checks were done in-house. It must be noted that the village wise area figures presented in the PCA are based on information supplied by village level revenue officials in Village Directories and the total given for the CD Block levels is the total of the area figures of villages coming under it. In the case of district and State area totals shown are based on the information furnished by the Survey of India, Govt. of India. Therefore, the total area of district may not match the total of area figures of the villages of the respective tahsils and districts. I am thankful to all the village and town level officials, respective tahsil and town authorities and district administration of State Government for their co-operation in accomplishing this task.

I express my sincere gratitude to Dr. C. Chandramouli, Registrar General & Census Commissioner, India for his valuable guidance and support. The task of planning and designing of DCHB was carried out by Dr. Pratibha Kumari, ARG(SS) in Social Studies Division of ORGI under the guidance and supervision of Shri Deepak Rastogi, Addl. RGI. Shri A.P. Singh, DRG (Map), provided technical guidance in preparation of Maps. Shri A.K. Arora, Joint Director (DP Division) under the overall supervision of Shri M.S. Thapa, Addl. Director (EDP) provided full co-operation in preparation of record structure for digitization and validity checks of Village and Town Directory data and the program for the generation for cross classified tables. I am thankful to all of them.

The data presented in DCHB together with drafting of DCHB reports, preparation of maps, manuscripts and its printing as per the guidelines of ORGI required concerted efforts of a team comprised of Shri Jose T. Varghese, Dr. I.C. Agrawal, Deputy Directors, Shri C.M. Joshi, Shri R. Patel, Dr. P.K. Sao, Assistant Directors, Smt. Rajni Jose and Shri Hirendra Kumar Sinha, Senior Compilers, Shri Mrigendra Bahadur Singh, Compiler of this Census Directorate. I express my appreciation for their untiring work.

Renu G Pillay

Joint Secretary & Director

Raipur

Dated: 14 July, 2014

ACKNOWLEDGEMENT

Drafting, Editing & Finalization of DCHB Manuscripts

Shri Jose T.Varghese	Deputy Director
Shri I.C.Agrawal	Deputy Director
Shri C.M. Joshi	Asstt. Director
Shri R. Patel	Asstt. Director
Dr. Pradeep Kumar Sao	Asstt. Director

Scrutiny, Validity Checks, Digitization of Village & Town Directory Data

Smt. Rajni Jose	Sr. Compiler
Shri Hirendra Kumar Sinha	Sr. Compiler
Shri Mrigendra Bahadur Singh	Compiler

Supervision of Data Entry of Village Directory Data

Shri K. Manoharan	Asstt. Director(EDP)
-------------------	----------------------

Preparation of DCHB Maps

Shri Dharmendra Kumar	Geographer
Shri O.S. Shukla	Senior Draftsman
Shri Rajesh Barange	Senior Draftsman

In-house Printing of DCHBs

Sh. Aktu Ram	MTS
--------------	-----

ORGI- Data Processing Division

Shri Jaspal Singh Lamba	DD (EDP)
Ms. Usha	AD (EDP)
Shri Anurag Gupta	DPA Grade 'A'
Shri Mukesh Kumar Mahawar	DPA Grade 'A'
Ms. Shaghufta Nasreen Bhat	DPA Grade 'A'
Ms. Shashi Seth	Sr. Supervisor
Shri Khem Verma Jadon	Sr. Consultant
Ms. Archana Khare	Jr. Consultant
Shri Yashwant Singh	Jr. Consultant

HISTORY AND SCOPE OF THE DISTRICT CENSUS HANDBOOK

The need of data at the grass root level for the administrative and planning purposes at sub micro level as well as academic studies prompted the innovation of District Census Handbook. District Census Handbook is a unique publication from the Census organization which provides most authentic details of census and non-census information from village and town level to district level. The District Census Handbook was firstly introduced during the 1951 Census. It contains both census and non census data of urban as well as rural areas for each district. The census data contain several demographic and socio-economic characteristics of the lowest administrative unit i.e. of each village and town and ward of the district. The non census data comprise of data on availability of various civic amenities and infrastructural facilities etc. at the town and village level which constitute Village Directory and Town Directory part of the DCHB. The data of DCHB are of considerable importance in the context of planning and development at grass-root level.

In 1961 census DCHB provided a descriptive account of the district, administrative statistics, census tables and village and town directory including Primary Census Abstract. This pattern was changed in 1971 Census and the DCHB was published in three parts: Part-A related to village and town directory, Part-B to village and town PCA and Part-C comprised analytical report, administrative statistics, district census tables and certain analytical tables based on PCA and amenity data in respect of villages. The 1981 census DCHB was published in two parts: Part-A contained village and town directory and Part-B the PCA of village and town including the SCs and STs PCA up to tahsil/town levels. New features along with restructuring of the formats of village and town directory were added into it. In Village Directory, all amenities except electricity were brought together and if any amenity was not available in the referent village, the distance in broad ranges from the nearest place having such an amenity, was given.

The pattern of 1981 census was followed by and large for the DCHB of 1991 Census except the format of PCA. It was restructured. Nine-fold industrial classification of main workers was given against the four-fold industrial classification presented in the 1981 census. In addition, sex wise population in 0-6 age group was included in the PCA for the first time with a view to enable the data users to compile more realistic literacy rate as all children below 7 years of age had been treated as illiterate at the time of 1991 census. One of the important innovations in the 1991 census was the Community Development Block (CD Block) level presentation of village directory and PCA data instead of the traditional tahsil/taluk/PS level presentation.

As regards DCHB of 2001 Census, the scope of Village Directory was improved by including some other amenities like banking, recreational and cultural facilities, newspapers & magazines and 'most important commodity' manufactured in a village in addition to prescribed facilities of earlier censuses. In Town Directory, the statement on Slums was modified and its coverage was enlarged by including details on all slums instead of 'notified slums'.

The scope and coverage of Village Directory of 2011 DCHB has been widened by including a number of new amenities in addition to those of 2001. In the Town Directory, seven Statements containing the details and the data of each town have been presented viz.: (i)-Status and Growth History of towns, (ii)-Physical Aspects and Location of Towns, (iii)-Civic and other Amenities, (iv)-Medical Facilities, (v)-Educational, Recreational & Cultural Facilities, (vi)-Industry & Banking, and (vii)-Civic & other amenities in Slums respectively. CD Block wise data of Village Directory and Village PCA have been presented in DCHB of 2011 census as presented in earlier census. The data of DCHB 2011 Census have been presented in two parts, Part-A contains Village and Town Directory and Part-B contains Village and Town wise Primary Census Abstract. Both the Parts have been published in separate volumes in 2011 Census.

BRIEF HISTORY OF THE DISTRICT

Surguja district is located in the Northern part of Chhattisgarh State. Borders of Uttar Pradesh, Jharkhand and Madhya Pradesh are adjoining to Surguja district. Historically, Surguja district was constituted in 1951 by merging the three feudatory States, namely Chang Bhakhar, Korlia and Surguja. Since the erstwhile feudatory State-Surguja was biggest amongst the three feudatory states, the newly constituted district was named as Surguja. There is no town or village of this name. The etymology of the term "Surguja", according to some local people is that it might have come from two words- 'Sur' and 'Guja' meaning the land where the Gods reveled.

In May, 1998, five western most tahsils of Surguja district namely, Bharatpur, Sonhat, Manendragarh, Koriya and Khadganva were separated to formed a new district named Koriya.

Surguja district is a great tableland of numerous hills and plateau. The two prominent Physiographic features of Surguja district are the Mainpat (Plateau) and the Jamirpat. Pat is the local word which is used for the tableland, isolated hill ranges and peculiar physiographic formation. The mainpat is a magnificent tableland 28.8 kms. long and 9.96 to 12.8 kms. broad, and rising to height of 1,152 metres. This Mainpat forms the southern boundary with Korba and Raigarh districts. The Jamirpat is about 3 kms. (2 miles) wide, long winding range plateau. It forms the eastern boundary of Surguja with Jharkhand State.

According to a version Lord Rama had visited Surguja during is fourteen years of "Vanwas" period. There are many places in connection to epic of Ramayana. Many places are named after Lord Ram, Laxman and Goddess Sita, they are Ramgarh, Sita-Bhengra and Laxmangarh. Verses of Poet Kalidas who wrote "Ramayana" are found at the Sita-Bhengra cave.

Major population comprises tribal population. Among these are Pando and Korwa, who are still living in forest. The Pando tribe believes themselves as the member of "Pandav" clan of epic Mahabharat. Korwa tribe believes to be member of "Kauravs" of Mahabharata.

The early history of Surguja district is obscure. Because of it hills and forests and lying away from routes of invading armies, the area of erstwhile Surguja district escaped the usual turmoil. This tract appears to have been unknown to the Moghals. From the remains of extensive rock excavations, supposed to be temples and monasteries discovered in a Horahouka village in Bharatpur tahsil in 1870-71, it appears probable that in early times (i.e. before the Gonds and Kols took over) that part of the district was occupied by a civilized race. Who these people were and what the period of their stay was remains unknown. It is likely that the district was divided into many petty principalities each under its own chief, who were constantly at war with one another. In his a statistical account of Bengal (vol. XV, 1877) Hunter describes the history of erstwhile Surguja State as follows; For many generations, the Kol and the Gond territories of eastern and western Surguja have been united under the present reigning family, who call themselves Raksel Rajputs. According to local traditions in Palamau, the Raksel Rajputs governed that part of the country up to 1613 A.D. When they were ousted by the Cheros in a strange fashion. In 1612 Bhagwant Rai, the head of the Chero tribe, then a

fugitive from chainpur took service with a large body of Chero retainers under Mansingh, the Raksel Raja of Palamau intending, on first opportunity, to seize the supreme power.

In the following years Mansingh went to Surguja to celebrate the marriage of his son with the daughter of the Surguja chief. Taking advantage of the absence of Mansingh, Bhagwant Rai, rose with all his followers, murdered Mansingh's family and made himself of the first Chero Raja of Palamau. Mansingh made no attempt to regain his kingdom but in his turn murdered the Surguja chief and took the possession of the Raj. This was the origin of present Raksel dynasty. As against this the CHHATTISGARH FEUDATORY STATES GAZETTEER (1909) states, "These petty chiefs carried on internecine wars with one another and finally some 1700 years ago were attacked by a Raksel Rajput from Kundri in Palamau district who invaded their territories and reduced them to subjection." If the latter source is to be taken as correct the Raksel dynasty started in Surguja about 200 A.D. which appears to be very unlikely. The account given in the Feudatory States Gazetteer may be based on traditions kept by the Raksel dynasty who extended their hold to the south as far as banks of the Mahanadi, it may be likely that in early times the chief of Surguja exercised a feudal authority reaching beyond the limit of erstwhile Surguja state. At one time the Surguja chief was the overlord of other neighbouring states Jashpur, Udaipur, Korea and Chang Bhakhar.

The erstwhile Korea state is said to have originally belonged to a Kol chief who lived in Koreagarh, a hill 9.6 km. (6 miles) to the west of Chirmiri. On which ruins of a tank and blocks of stones may still be seen. This Kol chief was ousted by Raja Dharmal Shah who was passing through the state on his return from Jagannathpuri.

The authentic history of the district commences about the year of 1758, when a Maratha army in progress of the Ganges overran the eastern half of the district (that is Surguja state) and compelled the chief to acknowledge himself a tributary of the Barar Govt. But beyond this and imposing a heavy fine then did not do any thing else.

In 1792, the attention of British Govt. was directed towards Surguja because of the Surguja chief's annexation of a pargana of Chhota Nagpur and subsequently aiding a rebellion in Palamau against the British. This led to an expedition in to Surguja by one Colonel Jones. A Treaty was however effected later between the British and the Barar Govt. But, after the British withdrew which again prompted the British to interfere. Things however, did not improve much and lawless state prevailed until 1818. In this year the three erstwhile feudatory states (Korea, Chang Bhakar and Surguja) which constitute the present district, were ceded to the British Govt. under the provisional agreement with Appa Sahib Bhonsla. The British force under Captain Sinnock restored order and Amar Singh was declared Raja of Surguja. Between the period and 1951 when the three feudatory states merged with Madhya Pradesh there was nothing of any historical importance to be mentioned here.

ADMINISTRATIVE SETUP

Surguja, being a Divisional Headquarters, the Office of the Divisional Commissioner is situated in Ambikapur, which is also the District Headquarters.

In April 2008, the State Government of Chhattisgarh revised the Revenue Division System and constituted 4 Revenue Divisions- Surguja, Bilaspur, Raipur and Bastar. Later, another revenue division- Durg was carved out in 2013. Surguja is one of the revenue divisions (with headquarters, Ambikapur), which comprised of three districts - Surguja, Koriya and Jashpur.

The district is divided into 19 tahsils. These are Ramanujganj, Balrampur, Wadrafnagar, Pratappur, Samri(Kusmi), Shankargarh, Surajpur, Oudgi, Bhaiyathan, Ramanujnagar, Premnagar, Ambikapur, Lakhanpur, Udaypur, Rajpur, Lundra, Sitapur, Batouli and Mainpat. It has 14 statutory towns and 1750 villages (1742 revenue villages and 8 forest villages). The tahsil-wise breakup of number of towns and villages is given below:

SI No.	Tahsil	Statutory Towns	Village			SI No.	Tahsil	Statutory Towns	Village	
			Revenue	Forest					Revenue	Forest
1	Ramanujganj	1	113	0		11	Premnagar	1	46	0
2	Balrampur	1	124	0		12	Ambikapur	1	120	2
3	Wadrafnagar	1	120	0		13	Lakhanpur	1	96	0
4	Pratappur	2	114	0		14	Udaypur	0	87	0
5	Samri(Kusmi)	1	105	0		15	Rajpur	1	83	3
6	Shankargarh	0	86	3		16	Lundra	0	112	0
7	Surajpur	2	119	0		17	Sitapur	1	51	0
8	Oudgi	0	100	0		18	Batouli	0	54	0
9	Bhaiyathan	1	90	0		19	Mainpat	0	46	0
10	Ramanujnagar	0	76	0			Total	14	1742	8

The Collector, as head of district administration is the key-functionary of the Government, having vast powers and wide responsibilities. He is the link between the State Government and the people. The Collector is assisted by the Sub-Divisional Magistrates in the Sub-Divisions and Tahsildars, Naib Tahsildars, Revenue Inspectors and Patwaris in Tahsils. In the Collectorate, he is assisted by Additional Collectors/ Joint Collectors/Deputy Collectors.

The Collector is also associated with a number of other committees in the district. The most important among them is the District Advisory Committee. He is also vested with statutory powers under excise act, so as to enable him to

implement the excise and prohibition policy of the Government. Superintendent of Police is the head of police department. In order to facilitate proper and smooth judicial law and order administration there are police stations / police check-posts in the district.

The organisational set-up of the Collectorate is broadly divided into three parts, viz.(i) land revenue, land-records including consolidation of land and other allied matters. (ii) law and order and (iii) Development.

The Judiciary is independent. At the district level, there is District Court headed by District and Session Judge. The District and Session Judge is assisted by Civil Judges who are posted at tahsil level.

District Highlights-2011 Census

- Surguja district is located in the Northern part of Chhattiagarh State.
- The district occupies 1st rank in the state in terms of area having 15,731.75 sq. kms. It constitutes 11.6 percent of the total area of state.
- The decadal growth rate of population of the district is 19.66 percent.
- The percentage of urban population is 10.29 percent (3.33 percentage point higher than that of the 2001 Census.)
- The Child population in 0-6 age group is 16.12 percent. It has declined by 3.04 percent point during the decade.
- The Scheduled Tribes population constitutes 55.11 percent of total population.
- Total literacy rate of the district is 60 percent. Male literacy rate has increased by 1.9 percentage point, and the female literacy rate has increased by 8.7 percentage point during the decade.
- Population wise the largest village in the district is Narbadapur (L.C. No. 433566) in Mainpat tahsil with 6516 population. The smallest village is Chainpur (L.C. No. 431834) in Ramanujganj tahsil with only 4 persons.
- Ambikapur(M), having 4,31,834 population is the largest town in the district. The smallest town is Govindpur (CT) with 4392 population.

Important Statistics

State				District		
Number of Villages		Total	20,126	1,750		
		Inhabited	19,567	1,746		
		Uninhabited	559	4		
Number of Towns		Statutory	168	14		
		Census	14	2		
		Total	182	16		
Number of Households		Normal	5,633,422	523,854		
		Institutional	10,104	1,422		
		Houseless	7,198	773		
Population	Total	Persons	25,545,198	2,359,886		
		Males	12,832,895	1,193,129		
		Females	12,712,303	1,166,757		
	Rural	Persons	19,607,961	2,116,965		
		Males	9,797,426	1,067,908		
		Females	9,810,535	1,049,057		
	Urban	Persons	5,937,237	242,921		
		Males	3,035,469	125,221		
		Females	2,901,768	117,700		
Percentage Urban Population			23.24	10.29		
Decadal Population Growth 2001-2011						
			Number	Percentage	Number	Percentage
		Persons	4,711,395	22.61	387,792	19.66
		Males	2,358,677	22.52	193,079	19.31
		Females	2,352,718	22.71	194,713	20.03
Area (in sq Km.)			135192	15732.00		
Density of Population (Persons per sq Km.)			189	150		
Sex Ratio	Total	991		978		
(Number of females per 1000 males)	Rural	1,001		982		
	Urban	956		940		

Important Statistics					
		State		District	
		Number	Percentage	Number	Percentage
Literates	Persons	15,379,922	70.28	1,187,941	60.01
	Males	8,807,893	80.27	694,686	69.53
	Females	6,572,029	60.24	493,255	50.32
Scheduled Castes	Persons	3,274,269	12.82	115,652	4.90
	Males	1,641,738	12.79	58,281	4.88
	Females	1,632,531	12.84	57,371	4.92
Scheduled Tribes	Persons	7,822,902	30.62	1,300,628	55.11
	Males	3,873,191	30.18	652,799	54.71
	Females	3,949,711	31.07	647,829	55.52
Workers and Non-Workers					
Total Workers (Main and Marginal)	Persons	12,180,225	47.68	1,155,807	48.98
	Males	7,133,866	55.59	649,888	54.47
	Females	5,046,359	39.7	505,919	43.36
(i) Main Workers	Persons	8,241,714	32.26	622,589	26.38
	Males	5,597,454	43.62	459,988	38.55
	Females	2,644,260	20.8	162,601	13.94
(ii) Marginal Workers	Persons	3,938,511	15.42	533,218	22.60
	Males	1,536,412	11.97	189,900	15.92
	Females	2,402,099	18.9	343,318	29.42
Non-Workers	Persons	13,364,973	52.32	1,204,079	51.02
	Males	5,699,029	44.41	543,241	45.53
	Females	7,665,944	60.3	660,838	56.64
Category of Workers (Main & Marginal)					
(i) Cultivators	Persons	4,004,796	32.88	465,287	40.26
	Males	2,424,025	33.98	294,757	45.36
	Females	1,580,771	31.32	170,530	33.71
(ii) Agricultural Labourers	Persons	5,091,882	41.8	523,356	45.28
	Males	2,344,549	32.87	231,210	35.58
	Females	2,747,333	54.44	292,146	57.75
(iii) Workers in household industry	Persons	187,631	1.54	12,643	1.09
	Males	113,356	1.59	7,254	1.12
	Females	74,275	1.47	5,389	1.07
(iv) Other Workers	Persons	2,895,916	23.78	154,521	13.37
	Males	2,251,936	31.57	116,667	17.95
	Females	643,980	12.76	37,854	7.48

Section - I

Primary Census Abstract (PCA)

Brief Note on Primary Census Abstract

Introduction:

The Indian Census has the reputation of being one of the best in the world. The first Census in India was conducted in the year 1872. This was conducted at different points of time in different parts of the country. In 1881 a Census was taken for the entire country simultaneously. Since then, Census has been conducted every ten years, without a break. Thus, the Census of India 2011 was the fifteenth in this unbroken series since 1872, the seventh after independence and the second census of the third millennium and twenty first century. The census has been uninterruptedly continued despite of several adversities like wars, epidemics, natural calamities, political unrest, etc.

The Census of India is conducted under the provisions of the Census Act 1948 and the Census Rules, 1990. In Censuses until 1931, a synchronous de-facto method was adopted wherein the Census was conducted throughout the country on a single night. This being a very costly affair and involved the deployment of very large force at one point of time was given up in 1941. Since then the same methodology has been followed in all the Censuses. It is a gigantic operation and considered to be the single largest, complex, peace time administrative exercise in the world.

The Census Operation in India is carried out in two distinct but inter connected phases - the House listing and Housing Census followed by the Population Enumeration. During the first phase of Census 2011 i.e., House listing and Housing Census, the buildings, census houses and households were identified and systematically listed in the House Listing and Housing Census Schedule during the period April to September, 2010 in different States/Union Territories. Apart from listing of houses, some useful data on the amenities available to the households was also collected for assessing condition of human settlements, housing deficits etc.

Censuses prior to Census 2001 had the system of collecting the information through Individual Slip which was a key schedule for every individual. The information collected through slip was then compiled for a household. Some information was also collected in addition to this for the household. During 2001 Census a comprehensive Household Schedule was adopted replacing the individual slip concept. In 2011 Census also similar household schedule was used for canvassing. The scope of demographic, socio-economic parameters has been widened in every census.

2. Population Enumeration - Census 2011:

The field work of the second phase i.e. Population Enumeration was carried out during February-March, 2011. One of the essential features of Population Enumeration in the second phase was that each person was enumerated and her/his individual particulars were collected at a well-defined point of time.

The Census moment and the reference date for the Census of India 2011 was 00:00 hours of 1st March, 2011. The enumeration was conducted from 9th February to 28th February, 2011 along with a revisional round from 1st March,

2011 to 5th March, 2011 synchronously all over the country except for few specific areas of the Jammu & Kashmir, Himachal Pradesh and Uttarakhand states that remain snowbound in February. In these locations the population enumeration was done from 11th September, 2010 to 30th September, 2010 along with a revisional round from 1st October, 2010 to 5th October, 2010. The reference date for the census in snow bound non-synchronous areas of these states was 00.00 hours of the first day of October, 2010. In addition to the coverage during House listing & Housing Census, the enumeration of the Houseless population was carried out on the night of 28th February, 2011, as has been the usual practice. For the purpose of Census, certain areas where the access of the civilian enumerators was not permissible due to security reasons termed as 'Special Charges' such as the Defence and strictly Military/Para-Military areas, including operational areas were also covered. Such areas were not covered during the House listing & Housing Census. In addition to the defence/para-military areas, Special Charges also included certain factory areas, certain colonies, sensitive areas, scientific establishments, etc. These also formed Special Charges as these were not accessible by the usual census enumerator.

3. Quality Assurance:

A Task Force for Quality Assurance (TFQA) functioned under the chairmanship of the RG & CCI. Experienced officers of the different divisions of the organization i.e. Heads and senior officers of the Census Division, Data Processing Division, Map Division, Demography Division and Social Studies Division comprised the TFQA. The Directors of Census Operations were co-opted as members whenever the TFQA discussed the data for their States/Union territories. The main objective of constituting the TFQA was to subject the data to stringent validation checks and ensure its quality before release as it was expedient to be satisfied itself about the quality of data before putting the same in public domain.

The Directors and their senior officers were involved at all levels with respect to the quality and the coverage of their states/Uts. The TFQA intensively scrutinized coverage and content parameters including edit and imputation logic. The most important aspect of the data quality was to ensure complete coverage of all geographical areas especially for the population enumeration phase where the data is disseminated right up to the village level in the rural areas and the ward level in the urban areas. Thus ensuring the complete coverage and correct geographical linkage of each enumeration block was one of the major planks of the quality control, especially for small area population statistics. The content was scrutinized mainly through the process of internal consistency, comparison with similar data in the past and also through validation with likewise data if available, from external sources. Quite often the local knowledge and perception was looked at to understand both the existing and the new emerging trends of population distribution and characteristics. A very comprehensive check and edit mechanism was put in place to objectively examine the preliminary Census 2011 Population Enumeration results and finally clear them for use. The population data was cleared only after the full possible satisfaction of the TFQA.

The entire work relating to the data validation and scrutiny was completed by all the States/Union territories under the overall supervision and monitoring of the Census Division of the Office of the Registrar General, India with active cooperation and support of the Social Studies Division, Data Processing Division, Data Dissemination Division and Map Division.

4. Primary Census Abstract:

The Primary Census Abstract which is important publication of 2011 Census gives basic information on Area, Total Number of Households, Total Population, Scheduled Castes, Scheduled Tribes Population, Population in the age group 0-6, Literates, Main Workers and Marginal Workers classified by the four broad industrial categories, namely, (i) Cultivators, (ii) Agricultural Labourers, (iii) Household Industry Workers, and (iv) Other Workers and also Non-Workers. The characteristics of the Total Population include Scheduled Castes, Scheduled Tribes, Institutional and Houseless Population and are presented by sex and rural-urban residence.

In 1981 census main workers were presented into four categories. As regards 1991 Census, the nine-fold industrial classification of main workers has been given in the Primary Census Abstract. One of the important features of the Primary Census Abstract of 1991 Census was the presentation of population of the age group 0-6 which is continued in 2001 and 2011 Census. All the children of age 6 years or less have been treated as illiterate even if the child is going to a school and may have picked up reading and writing. This will help the data users in better analysis and understanding of the literacy data as the literacy rate is calculated with 7 years and above population and it is referred as effective literacy rate. In 2001 and 2011 census four categories of main workers have been given in the Primary Census Abstract.

5. Level of Presentation of PCA data in District Census Handbooks:

The format of Primary Census Abstract (PCA) adopted in the DCHB of 2001 Census has been continued for 2011 Census as the data on four categories of works have been presented similar to 2001 census. The Primary Census Abstract data in different PCAs are presented at different levels. The level of presentation of Primary Census Abstracts in DCHB is as under:

1. District Primary Census Abstract -District/C.D. Block/Town.
2. Primary Census Abstract for Scheduled Castes- District/C.D. Block/Town.
3. Primary Census Abstract for Scheduled Tribes -District/C.D. Block/Town.
4. Village Primary Census Abstract -C.D. Block/Village wise.
5. Urban Primary Census Abstract- Town/Ward level.

-4-

The PCA Data for villages was presented C.D. Block wise for the first time in 1991 Census. This practice is continued in 2001 and 2011 Census. The term 'Total Population' includes the Scheduled Castes, the Scheduled Tribes, the Institutional and the Houseless populations. An appendix to District

Primary Census Abstract has also been furnished showing urban enumeration block-wise particulars on Total Population, the Scheduled Castes Population and the Scheduled Tribes Population for each town.

6. Area Figures:

The area figures supplied by local revenue authorities of the district in respect of tahsils, Police Stations and by the local bodies in respect of towns are given in square kilometers. The area figures of the villages supplied by the Tahsildars in acres have been converted and shown in hectares. The area figures of the C.D. Block are the total of the village areas coming under each C.D. Block. The area figures for the district are the same as adopted by the Surveyor General of India to maintain uniformity at the national level.

District Primary Census Abstract

DISTRICT PRIMARY

Location code number	District/ CD Block/ Town	Total/ Rural/ Urban	Area in Square Kilometre	Number of households	Total population (including institutional and houseless population)			Population in the age-group 0-6		
					Persons	Males	Females	Persons	Males	Females
					6	7	8	9	10	11
401	Surguja - District	Total	15,732.00	526,049	2,359,886	1,193,129	1,166,757	380,445	193,952	186,493
		Rural	15,577.68	476,467	2,116,965	1,067,908	1,049,057	350,022	177,966	172,056
		Urban	154.32	49,582	242,921	125,221	117,700	30,423	15,986	14,437
0006	RAMCHANDRAPUR(RAMANUJGANJ)	Total	557.69	31,745	156,173	79,430	76,743	29,482	15,108	14,374
		Rural	557.69	31,745	156,173	79,430	76,743	29,482	15,108	14,374
		Urban	0.00	-	-	-	-	-	-	-
0007	BALRAMPUR	Total	406.68	24,766	105,953	53,794	52,159	18,134	9,228	8,906
		Rural	406.68	24,766	105,953	53,794	52,159	18,134	9,228	8,906
		Urban	0.00	-	-	-	-	-	-	-
0008	WADRAFNAGAR	Total	586.39	35,099	154,926	78,724	76,202	26,864	13,760	13,104
		Rural	586.39	35,099	154,926	78,724	76,202	26,864	13,760	13,104
		Urban	0.00	-	-	-	-	-	-	-
0009	PRATAPPUR	Total	584.01	31,094	137,920	69,373	68,547	23,840	12,158	11,682
		Rural	584.01	31,094	137,920	69,373	68,547	23,840	12,158	11,682
		Urban	0.00	-	-	-	-	-	-	-
0010	SHANKARGARH	Total	607.45	15,943	72,088	36,419	35,669	11,938	6,066	5,872
		Rural	607.45	15,943	72,088	36,419	35,669	11,938	6,066	5,872
		Urban	0.00	-	-	-	-	-	-	-
0011	KUSMI	Total	1,025.48	22,387	102,484	51,871	50,613	17,925	8,991	8,934
		Rural	1,025.48	22,387	102,484	51,871	50,613	17,925	8,991	8,934
		Urban	0.00	-	-	-	-	-	-	-
0012	ODGI	Total	462.62	20,158	87,603	44,636	42,967	16,251	8,249	8,002
		Rural	462.62	20,158	87,603	44,636	42,967	16,251	8,249	8,002
		Urban	0.00	-	-	-	-	-	-	-
0013	SURAJPUR	Total	559.73	43,824	200,855	101,151	99,704	30,970	15,878	15,092
		Rural	549.95	41,586	189,896	95,495	94,401	29,692	15,198	14,494
		Urban	9.78	2,238	10,959	5,656	5,303	1,278	680	598
432613	Govindpur (CT)	Urban	5.15	930	4,392	2,268	2,124	430	232	198
432614	Shivnandanpur Alias Omkarbahara (CT)	Urban	4.63	1,308	6,567	3,388	3,179	848	448	400
0014	BHAIYATHAN	Total	424.81	28,389	120,012	60,530	59,482	18,717	9,559	9,158
		Rural	424.81	28,389	120,012	60,530	59,482	18,717	9,559	9,158
		Urban	0.00	-	-	-	-	-	-	-
0015	RAMANUJNAGAR	Total	412.61	27,496	122,233	61,370	60,863	19,798	10,029	9,769
		Rural	412.61	27,496	122,233	61,370	60,863	19,798	10,029	9,769
		Urban	0.00	-	-	-	-	-	-	-
0016	PREMNAGAR	Total	279.90	13,459	59,843	30,061	29,782	10,303	5,266	5,037
		Rural	279.90	13,459	59,843	30,061	29,782	10,303	5,266	5,037
		Urban	0.00	-	-	-	-	-	-	-
0017	AMBIKAPUR	Total	497.42	38,145	167,268	84,501	82,767	24,749	12,565	12,184
		Rural	497.42	36,312	158,646	80,057	78,589	23,521	11,930	11,591
		Urban	0.00	1,833	8,622	4,444	4,178	1,228	635	593
801927	Nawagarh (OG) WARD NO.-0041 (Rural MDDS CODE:433049)	Urban	NA	915	4,519	2,325	2,194	725	357	368
801927	Bhagwanpur (OG) WARD NO.-0042 (Rural MDDS CODE:433050)	Urban	NA	226	1,122	570	552	113	68	45
801927	Shubhashnagar (OG) WARD NO.-0043 (Rural MDDS CODE:433051)	Urban	NA	692	2,981	1,549	1,432	390	210	180
0018	LAKHANPUR	Total	587.02	26,946	112,699	56,610	56,089	17,874	8,975	8,899
		Rural	587.02	26,946	112,699	56,610	56,089	17,874	8,975	8,899
		Urban	0.00	-	-	-	-	-	-	-
0019	UDAIPUR	Total	913.06	18,029	78,918	39,780	39,138	12,581	6,385	6,196
		Rural	913.06	18,029	78,918	39,780	39,138	12,581	6,385	6,196
		Urban	0.00	-	-	-	-	-	-	-

PRIMARY CENSUS ABSTRACT

CENSUS ABSTRACT

Scheduled Castes population			Scheduled Tribes population			Literates			Total/ Rural/ Urban	District/ Town	CD Block/ Town
Persons	Males	Females	Persons	Males	Females	Persons	Males	Females			
12	13	14	15	16	17	18	19	20	3		2
115,652	58,281	57,371	1,300,628	652,799	647,829	1,187,941	694,686	493,255	Total	Surguja - District	
103,230	51,880	51,350	1,248,135	626,923	621,212	1,008,398	596,287	412,111	Rural		
12,422	6,401	6,021	52,493	25,876	26,617	179,543	98,399	81,144	Urban		
6,768	3,450	3,318	83,942	42,419	41,523	73,249	43,863	29,386	Total	RAMCHANDRAPUR(R	
6,768	3,450	3,318	83,942	42,419	41,523	73,249	43,863	29,386	Rural	AMANUJJGANJ)	
-	-	-	-	-	-	-	-	-	Urban		
3,392	1,700	1,692	64,600	32,615	31,985	49,596	29,279	20,317	Total	BALRAMPUR	
3,392	1,700	1,692	64,600	32,615	31,985	49,596	29,279	20,317	Rural		
-	-	-	-	-	-	-	-	-	Urban		
9,546	4,894	4,652	92,742	46,719	46,023	74,987	44,834	30,153	Total	WADRAFNAGAR	
9,546	4,894	4,652	92,742	46,719	46,023	74,987	44,834	30,153	Rural		
-	-	-	-	-	-	-	-	-	Urban		
5,055	2,510	2,545	90,713	45,441	45,272	63,138	37,659	25,479	Total	PRATAPPUR	
5,055	2,510	2,545	90,713	45,441	45,272	63,138	37,659	25,479	Rural		
-	-	-	-	-	-	-	-	-	Urban		
4,219	2,109	2,110	52,819	26,621	26,198	34,041	20,225	13,816	Total	SHANKARGARH	
4,219	2,109	2,110	52,819	26,621	26,198	34,041	20,225	13,816	Rural		
-	-	-	-	-	-	-	-	-	Urban		
4,904	2,475	2,429	78,343	39,493	38,850	47,228	28,319	18,909	Total	KUSMI	
4,904	2,475	2,429	78,343	39,493	38,850	47,228	28,319	18,909	Rural		
-	-	-	-	-	-	-	-	-	Urban		
3,993	2,043	1,950	53,472	27,142	26,330	39,250	23,823	15,427	Total	ODGI	
3,993	2,043	1,950	53,472	27,142	26,330	39,250	23,823	15,427	Rural		
-	-	-	-	-	-	-	-	-	Urban		
10,916	5,458	5,458	69,678	34,871	34,807	106,270	62,037	44,233	Total	SURAJPUR	
10,412	5,198	5,214	68,178	34,119	34,059	98,302	57,652	40,650	Rural		
504	260	244	1,500	752	748	7,968	4,385	3,583	Urban		
288	155	133	672	339	333	3,387	1,871	1,516	Urban	Govindpur (CT)	
216	105	111	828	413	415	4,581	2,514	2,067	Urban	Shivnandanpur Alias	
8,775	4,428	4,347	41,994	21,166	20,828	62,542	36,746	25,796	Total	Omkarbahara (CT)	
8,775	4,428	4,347	41,994	21,166	20,828	62,542	36,746	25,796	Rural	BHAIYATHAN	
-	-	-	-	-	-	-	-	-	Urban		
7,681	3,843	3,838	56,073	27,987	28,086	61,382	36,254	25,128	Total	RAMANUJNAGAR	
7,681	3,843	3,838	56,073	27,987	28,086	61,382	36,254	25,128	Rural		
-	-	-	-	-	-	-	-	-	Urban		
2,333	1,178	1,155	35,906	17,929	17,977	27,748	16,264	11,484	Total	PREMNAGAR	
2,333	1,178	1,155	35,906	17,929	17,977	27,748	16,264	11,484	Rural		
-	-	-	-	-	-	-	-	-	Urban		
8,342	4,146	4,196	87,887	44,270	43,617	84,353	49,185	35,168	Total	AMBIKAPUR	
7,807	3,878	3,929	86,495	43,582	42,913	78,310	45,803	32,507	Rural		
535	268	267	1,392	688	704	6,043	3,382	2,661	Urban		
474	239	235	610	311	299	2,869	1,665	1,204	Urban	Nawagarh (OG) WARD	
										NO.-0041 (Rural MDDS	
										CODE:433049)	
5	2	3	428	197	231	914	468	446	Urban	Bhagwanpur (OG)	
										WARD NO.-0042	
										(Rural MDDS	
										CODE:433050)	
56	27	29	354	180	174	2,260	1,249	1,011	Urban	Shubhashnagar (OG)	
										WARD NO.-0043	
										(Rural MDDS	
										CODE:433051)	
7,627	3,861	3,766	57,712	28,994	28,718	50,958	30,327	20,631	Total	LAKHANPUR	
7,627	3,861	3,766	57,712	28,994	28,718	50,958	30,327	20,631	Rural		
-	-	-	-	-	-	-	-	-	Urban		
4,640	2,337	2,303	50,673	25,515	25,158	37,626	22,067	15,559	Total	UDAIPUR	
4,640	2,337	2,303	50,673	25,515	25,158	37,626	22,067	15,559	Rural		
-	-	-	-	-	-	-	-	-	Urban		

DISTRICT PRIMARY

Location code number	District/ CD Block/ Town	Total/ Rural/ Urban	Industrial category								
			Total workers			Main workers			Cultivators		
			Persons	Males	Females	Persons	Males	Females	Persons	Males	Females
1	2	3	21	22	23	24	25	26	27	28	29
401	Surguja - District	Total	1,155,807	649,888	505,919	622,589	459,988	162,601	316,824	246,740	70,084
		Rural	1,079,652	589,384	490,268	555,416	404,474	150,942	311,705	242,494	69,211
		Urban	76,155	60,504	15,651	67,173	55,514	11,659	5,119	4,246	873
0006	RAMCHANDRAPUR (RAMANUJGANJ)	Total	72,557	40,141	32,416	43,508	32,458	11,050	24,628	19,995	4,633
		Rural	72,557	40,141	32,416	43,508	32,458	11,050	24,628	19,995	4,633
		Urban	-	-	-	-	-	-	-	-	-
0007	BALRAMPUR	Total	55,002	29,832	25,170	26,385	20,060	6,325	12,814	10,814	2,000
		Rural	55,002	29,832	25,170	26,385	20,060	6,325	12,814	10,814	2,000
		Urban	-	-	-	-	-	-	-	-	-
0008	WADRAFNAGAR	Total	77,221	41,963	35,258	31,692	22,229	9,463	13,684	10,259	3,425
		Rural	77,221	41,963	35,258	31,692	22,229	9,463	13,684	10,259	3,425
		Urban	-	-	-	-	-	-	-	-	-
0009	PRATAPPUR	Total	66,158	38,461	27,697	27,215	22,040	5,175	13,970	12,379	1,591
		Rural	66,158	38,461	27,697	27,215	22,040	5,175	13,970	12,379	1,591
		Urban	-	-	-	-	-	-	-	-	-
0010	SHANKARGARH	Total	38,272	20,403	17,869	19,158	12,984	6,174	9,726	7,211	2,515
		Rural	38,272	20,403	17,869	19,158	12,984	6,174	9,726	7,211	2,515
		Urban	-	-	-	-	-	-	-	-	-
0011	KUSMI	Total	51,540	28,523	23,017	27,019	18,677	8,342	14,530	10,994	3,536
		Rural	51,540	28,523	23,017	27,019	18,677	8,342	14,530	10,994	3,536
		Urban	-	-	-	-	-	-	-	-	-
0012	ODGI	Total	46,840	24,729	22,111	24,191	16,127	8,064	13,271	9,372	3,899
		Rural	46,840	24,729	22,111	24,191	16,127	8,064	13,271	9,372	3,899
		Urban	-	-	-	-	-	-	-	-	-
0013	SURAJPUR	Total	87,356	53,374	33,982	41,750	33,532	8,218	19,894	16,245	3,649
		Rural	84,234	50,669	33,565	38,825	30,968	7,857	19,862	16,224	3,638
		Urban	3,122	2,705	417	2,925	2,564	361	32	21	11
432613	Govindpur (CT)	Urban	1,165	1,020	145	1,119	982	137	14	6	8
432614	Shivnandanpur Alias Omkarbahara (CT)	Urban	1,957	1,685	272	1,806	1,582	224	18	15	3
0014	BHAIYATHAN	Total	61,227	32,976	28,251	22,106	16,666	5,440	11,145	8,467	2,678
		Rural	61,227	32,976	28,251	22,106	16,666	5,440	11,145	8,467	2,678
		Urban	-	-	-	-	-	-	-	-	-
0015	RAMANUJNAGAR	Total	67,138	34,574	32,564	40,961	27,080	13,881	28,617	19,867	8,750
		Rural	67,138	34,574	32,564	40,961	27,080	13,881	28,617	19,867	8,750
		Urban	-	-	-	-	-	-	-	-	-
0016	PREMNAGAR	Total	33,029	17,026	16,003	19,958	14,079	5,879	15,336	11,211	4,125
		Rural	33,029	17,026	16,003	19,958	14,079	5,879	15,336	11,211	4,125
		Urban	-	-	-	-	-	-	-	-	-
0017	AMBIKAPUR	Total	79,177	46,471	32,706	39,783	32,074	7,709	17,733	14,589	3,144
		Rural	76,616	44,312	32,304	37,625	30,196	7,429	17,367	14,262	3,105
		Urban	2,561	2,159	402	2,158	1,878	280	366	327	39
801927	Nawagarh (OG) WARD NO.-0041 (Rural MDDS CODE:433049)	Urban	1,375	1,174	201	1,035	928	107	38	36	2
801927	Bhagwanpur (OG) WARD NO.-0042 (Rural MDDS CODE:433050)	Urban	349	276	73	329	264	65	38	33	5
801927	Shubhashnagar (OG) WARD NO.-0043 (Rural MDDS CODE:433051)	Urban	837	709	128	794	686	108	290	258	32
0018	LAKHANPUR	Total	57,949	31,524	26,425	34,293	23,900	10,393	22,748	16,751	5,997
		Rural	57,949	31,524	26,425	34,293	23,900	10,393	22,748	16,751	5,997
		Urban	-	-	-	-	-	-	-	-	-
0019	UDAIPUR	Total	45,245	23,407	21,838	21,267	14,613	6,654	11,210	8,169	3,041
		Rural	45,245	23,407	21,838	21,267	14,613	6,654	11,210	8,169	3,041
		Urban	-	-	-	-	-	-	-	-	-

PRIMARY CENSUS ABSTRACT

CENSUS ABSTRACT

of main workers

									Total/ Rural/ Urban	District/ Town	CD Block/ Town
Agricultural labourers			Household industry workers			Other workers					
Persons	Males	Females	Persons	Males	Females	Persons	Males	Females			
30	31	32	33	34	35	36	37	38	3		2
168,037	105,981	62,056	7,157	4,962	2,195	130,571	102,305	28,266	Total	Surguja - District	
164,969	103,823	61,146	6,030	4,086	1,944	72,712	54,071	18,641	Rural		
3,068	2,158	910	1,127	876	251	57,859	48,234	9,625	Urban		
14,509	9,264	5,245	216	133	83	4,155	3,066	1,089	Total	RAMCHANDRAPUR(R	
14,509	9,264	5,245	216	133	83	4,155	3,066	1,089	Rural	AMANUJGANJ)	
-	-	-	-	-	-	-	-	-	Urban		
9,980	6,695	3,285	244	175	69	3,347	2,376	971	Total	BALRAMPUR	
9,980	6,695	3,285	244	175	69	3,347	2,376	971	Rural		
-	-	-	-	-	-	-	-	-	Urban		
13,172	8,740	4,432	422	279	143	4,414	2,951	1,463	Total	WADRAFNAGAR	
13,172	8,740	4,432	422	279	143	4,414	2,951	1,463	Rural		
-	-	-	-	-	-	-	-	-	Urban		
8,595	6,244	2,351	314	229	85	4,336	3,188	1,148	Total	PRATAPPUR	
8,595	6,244	2,351	314	229	85	4,336	3,188	1,148	Rural		
-	-	-	-	-	-	-	-	-	Urban		
6,810	4,011	2,799	388	223	165	2,234	1,539	695	Total	SHANKARGARH	
6,810	4,011	2,799	388	223	165	2,234	1,539	695	Rural		
-	-	-	-	-	-	-	-	-	Urban		
9,394	5,443	3,951	433	265	168	2,662	1,975	687	Total	KUSMI	
9,394	5,443	3,951	433	265	168	2,662	1,975	687	Rural		
-	-	-	-	-	-	-	-	-	Urban		
8,700	5,269	3,431	202	139	63	2,018	1,347	671	Total	ODGI	
8,700	5,269	3,431	202	139	63	2,018	1,347	671	Rural		
-	-	-	-	-	-	-	-	-	Urban		
8,248	5,949	2,299	430	333	97	13,178	11,005	2,173	Total	SURAJPUR	
8,157	5,907	2,250	379	290	89	10,427	8,547	1,880	Rural		
91	42	49	51	43	8	2,751	2,458	293	Urban		
81	34	47	3	3	-	1,021	939	82	Urban	Govindpur (CT)	
10	8	2	48	40	8	1,730	1,519	211	Urban	Shivnandanpur Alias	
5,475	3,863	1,612	347	267	80	5,139	4,069	1,070	Total	Omkarbahara (CT)	
5,475	3,863	1,612	347	267	80	5,139	4,069	1,070	Rural	BHAIYATHAN	
-	-	-	-	-	-	-	-	-	Urban		
8,789	4,644	4,145	246	160	86	3,309	2,409	900	Total	RAMANUJNAGAR	
8,789	4,644	4,145	246	160	86	3,309	2,409	900	Rural		
-	-	-	-	-	-	-	-	-	Urban		
3,233	1,918	1,315	177	111	66	1,212	839	373	Total	PREMNAGAR	
3,233	1,918	1,315	177	111	66	1,212	839	373	Rural		
-	-	-	-	-	-	-	-	-	Urban		
10,974	8,390	2,584	373	281	92	10,703	8,814	1,889	Total	AMBIKAPUR	
10,881	8,308	2,573	358	272	86	9,019	7,354	1,665	Rural		
93	82	11	15	9	6	1,684	1,460	224	Urban		
13	9	4	6	6	-	978	877	101	Urban	Nawagarh (OG) WARD	
										NO.-0041 (Rural MDDS	
										CODE:433049)	
8	8	-	-	-	-	283	223	60	Urban	Bhagwanpur (OG)	
										WARD NO.-0042	
										(Rural MDDS	
										CODE:433050)	
										Shubhashnagar (OG)	
72	65	7	9	3	6	423	360	63	Urban	WARD NO.-0043	
										(Rural MDDS	
										CODE:433051)	
8,269	4,795	3,474	404	251	153	2,872	2,103	769	Total	LAKHANPUR	
8,269	4,795	3,474	404	251	153	2,872	2,103	769	Rural		
-	-	-	-	-	-	-	-	-	Urban		
6,997	4,405	2,592	259	168	91	2,801	1,871	930	Total	UDAIPUR	
6,997	4,405	2,592	259	168	91	2,801	1,871	930	Rural		
-	-	-	-	-	-	-	-	-	Urban		

DISTRICT PRIMARY

Location code number	District/ CD Block/ Town	Total/ Rural/ Urban	Industrial category								
			Marginal workers			Cultivators			Agricultural labourers		
			Persons	Males	Females	Persons	Males	Females	Persons	Males	Females
			39	40	41	42	43	44	45	46	47
401	Surguja - District	Total	533,218	189,900	343,318	148,463	48,017	100,446	355,319	125,229	230,090
		Rural	524,236	184,910	339,326	146,672	47,438	99,234	352,495	123,913	228,582
		Urban	8,982	4,990	3,992	1,791	579	1,212	2,824	1,316	1,508
0006	RAMCHANDRAPUR(R AMANUJGANJ)	Total	29,049	7,683	21,366	9,050	2,121	6,929	18,777	5,008	13,769
		Rural	29,049	7,683	21,366	9,050	2,121	6,929	18,777	5,008	13,769
		Urban	-	-	-	-	-	-	-	-	-
0007	BALRAMPUR	Total	28,617	9,772	18,845	6,917	2,272	4,645	19,885	6,691	13,194
		Rural	28,617	9,772	18,845	6,917	2,272	4,645	19,885	6,691	13,194
		Urban	-	-	-	-	-	-	-	-	-
0008	WADRAFNAGAR	Total	45,529	19,734	25,795	6,275	2,503	3,772	36,745	15,998	20,747
		Rural	45,529	19,734	25,795	6,275	2,503	3,772	36,745	15,998	20,747
		Urban	-	-	-	-	-	-	-	-	-
0009	PRATAPPUR	Total	38,943	16,421	22,522	7,051	3,443	3,608	30,266	12,054	18,212
		Rural	38,943	16,421	22,522	7,051	3,443	3,608	30,266	12,054	18,212
		Urban	-	-	-	-	-	-	-	-	-
0010	SHANKARGARH	Total	19,114	7,419	11,695	3,233	1,323	1,910	14,789	5,621	9,168
		Rural	19,114	7,419	11,695	3,233	1,323	1,910	14,789	5,621	9,168
		Urban	-	-	-	-	-	-	-	-	-
0011	KUSMI	Total	24,521	9,846	14,675	7,813	3,600	4,213	15,331	5,467	9,864
		Rural	24,521	9,846	14,675	7,813	3,600	4,213	15,331	5,467	9,864
		Urban	-	-	-	-	-	-	-	-	-
0012	ODGI	Total	22,649	8,602	14,047	5,853	2,650	3,203	16,116	5,547	10,569
		Rural	22,649	8,602	14,047	5,853	2,650	3,203	16,116	5,547	10,569
		Urban	-	-	-	-	-	-	-	-	-
0013	SURAJPUR	Total	45,606	19,842	25,764	12,889	4,526	8,363	28,434	12,462	15,972
		Rural	45,409	19,701	25,708	12,880	4,519	8,361	28,419	12,454	15,965
		Urban	197	141	56	9	7	2	15	8	7
432613	Govindpur (CT)	Urban	46	38	8	3	2	1	1	1	-
432614	Shivnandanpur Alias Omkarbahara (CT)	Urban	151	103	48	6	5	1	14	7	7
0014	BHAIYATHAN	Total	39,121	16,310	22,811	10,107	4,481	5,626	27,360	11,021	16,339
		Rural	39,121	16,310	22,811	10,107	4,481	5,626	27,360	11,021	16,339
		Urban	-	-	-	-	-	-	-	-	-
0015	RAMANUJNAGAR	Total	26,177	7,494	18,683	10,316	2,544	7,772	15,319	4,636	10,683
		Rural	26,177	7,494	18,683	10,316	2,544	7,772	15,319	4,636	10,683
		Urban	-	-	-	-	-	-	-	-	-
0016	PREMNAGAR	Total	13,071	2,947	10,124	7,093	1,454	5,639	5,748	1,384	4,364
		Rural	13,071	2,947	10,124	7,093	1,454	5,639	5,748	1,384	4,364
		Urban	-	-	-	-	-	-	-	-	-
0017	AMBIKAPUR	Total	39,394	14,397	24,997	11,647	3,508	8,139	24,941	9,026	15,915
		Rural	38,991	14,116	24,875	11,638	3,502	8,136	24,900	8,996	15,904
		Urban	403	281	122	9	6	3	41	30	11
801927	Nawagarh (OG) WARD NO.-0041 (Rural MDDS CODE:433049)	Urban	340	246	94	3	3	-	9	6	3
801927	Bhagwanpur (OG) WARD NO.-0042 (Rural MDDS CODE:433050)	Urban	20	12	8	-	-	-	15	10	5
801927	Shubhashnagar (OG) WARD NO.-0043 (Rural MDDS CODE:433051)	Urban	43	23	20	6	3	3	17	14	3
0018	LAKHANPUR	Total	23,656	7,624	16,032	8,957	2,515	6,442	13,873	4,620	9,253
		Rural	23,656	7,624	16,032	8,957	2,515	6,442	13,873	4,620	9,253
		Urban	-	-	-	-	-	-	-	-	-
0019	UDAIPUR	Total	23,978	8,794	15,184	6,856	2,313	4,543	15,719	5,905	9,814
		Rural	23,978	8,794	15,184	6,856	2,313	4,543	15,719	5,905	9,814
		Urban	-	-	-	-	-	-	-	-	-

PRIMARY CENSUS ABSTRACT

CENSUS ABSTRACT

of marginal workers									Total/ Rural/ Urban	District/ Town	CD Block/ n code	Locatio n code number
Household industry workers			Other workers			Non-workers						
Persons	Males	Females	Persons	Males	Females	Persons	Males	Females				
48	49	50	51	52	53	54	55	56	3	2	1	
5,486	2,292	3,194	23,950	14,362	9,588	1,204,079	543,241	660,838	Total	Surguja - District		401
5,208	2,116	3,092	19,861	11,443	8,418	1,037,313	478,524	558,789	Rural			
278	176	102	4,089	2,919	1,170	166,766	64,717	102,049	Urban			
201	75	126	1,021	479	542	83,616	39,289	44,327	Total	RAMCHANDRAPUR(R		
201	75	126	1,021	479	542	83,616	39,289	44,327	Rural	AMANUJGANJ)		0006
-	-	-	-	-	-	-	-	-	Urban			
533	191	342	1,282	618	664	50,951	23,962	26,989	Total	BALRAMPUR		0007
533	191	342	1,282	618	664	50,951	23,962	26,989	Rural			
-	-	-	-	-	-	-	-	-	Urban			
472	220	252	2,037	1,013	1,024	77,705	36,761	40,944	Total	WADRAFNAGAR		0008
472	220	252	2,037	1,013	1,024	77,705	36,761	40,944	Rural			
-	-	-	-	-	-	-	-	-	Urban			
455	230	225	1,171	694	477	71,762	30,912	40,850	Total	PRATAPPUR		0009
455	230	225	1,171	694	477	71,762	30,912	40,850	Rural			
-	-	-	-	-	-	-	-	-	Urban			
357	107	250	735	368	367	33,816	16,016	17,800	Total	SHANKARGARH		0010
357	107	250	735	368	367	33,816	16,016	17,800	Rural			
-	-	-	-	-	-	-	-	-	Urban			
324	127	197	1,053	652	401	50,944	23,348	27,596	Total	KUSMI		0011
324	127	197	1,053	652	401	50,944	23,348	27,596	Rural			
-	-	-	-	-	-	-	-	-	Urban			
182	88	94	498	317	181	40,763	19,907	20,856	Total	ODGI		0012
182	88	94	498	317	181	40,763	19,907	20,856	Rural			
-	-	-	-	-	-	-	-	-	Urban			
528	251	277	3,755	2,603	1,152	113,499	47,777	65,722	Total	SURAJPUR		0013
524	247	277	3,586	2,481	1,105	105,662	44,826	60,836	Rural			
4	4	-	169	122	47	7,837	2,951	4,886	Urban			
1	1	-	41	34	7	3,227	1,248	1,979	Urban	Govindpur (CT)		432613
3	3	-	128	88	40	4,610	1,703	2,907	Urban	Shivnandanpur Alias		
413	154	259	1,241	654	587	58,785	27,554	31,231	Total	Omkarbahara (CT)		432614
413	154	259	1,241	654	587	58,785	27,554	31,231	Rural	BHAIYATHAN		0014
-	-	-	-	-	-	-	-	-	Urban			
119	47	72	423	267	156	55,095	26,796	28,299	Total	RAMANUJNAGAR		0015
119	47	72	423	267	156	55,095	26,796	28,299	Rural			
-	-	-	-	-	-	-	-	-	Urban			
71	22	49	159	87	72	26,814	13,035	13,779	Total	PREMNAGAR		0016
71	22	49	159	87	72	26,814	13,035	13,779	Rural			
-	-	-	-	-	-	-	-	-	Urban			
256	109	147	2,550	1,754	796	88,091	38,030	50,061	Total	AMBIKAPUR		0017
237	102	135	2,216	1,516	700	82,030	35,745	46,285	Rural			
19	7	12	334	238	96	6,061	2,285	3,776	Urban			
12	7	5	316	230	86	3,144	1,151	1,993	Urban	Nawagarh (OG) WARD NO.-0041 (Rural MDDS CODE:433049)		801927
-	-	-	5	2	3	773	294	479	Urban	Bhagwanpur (OG) WARD NO.-0042 (Rural MDDS CODE:433050)		801927
7	-	7	13	6	7	2,144	840	1,304	Urban	Shubhashnagar (OG) WARD NO.-0043 (Rural MDDS CODE:433051)		801927
217	96	121	609	393	216	54,750	25,086	29,664	Total	LAKHANPUR		0018
217	96	121	609	393	216	54,750	25,086	29,664	Rural			
-	-	-	-	-	-	-	-	-	Urban			
165	72	93	1,238	504	734	33,673	16,373	17,300	Total	UDAIPUR		0019
165	72	93	1,238	504	734	33,673	16,373	17,300	Rural			
-	-	-	-	-	-	-	-	-	Urban			

DISTRICT PRIMARY

Location code number	District/ CD Block/ Town	Total/ Rural/ Urban	Area in Square Kilometre	Number of households	Total population (including institutional and houseless population)			Population in the age-group 0-6		
					Persons	Males	Females	Persons	Males	Females
					1	2	3	4	5	6
0020	RAJPUR	Total	595.99	22,905	104,184	52,370	51,814	17,832	9,035	8,797
		Rural	595.99	22,905	104,184	52,370	51,814	17,832	9,035	8,797
		Urban	0.00	-	-	-	-	-	-	-
0021	LUNDRA	Total	580.29	27,455	119,800	60,457	59,343	19,074	9,756	9,318
		Rural	580.29	27,455	119,800	60,457	59,343	19,074	9,756	9,318
		Urban	0.00	-	-	-	-	-	-	-
0022	BATAULI	Total	317.62	16,419	70,244	35,094	35,150	10,236	5,215	5,021
		Rural	317.62	16,419	70,244	35,094	35,150	10,236	5,215	5,021
		Urban	0.00	-	-	-	-	-	-	-
0023	MAINPAT	Total	891.25	16,869	76,573	38,703	37,870	13,577	6,810	6,767
		Rural	891.25	16,869	76,573	38,703	37,870	13,577	6,810	6,767
		Urban	0.00	-	-	-	-	-	-	-
0024	SITAPUR	Total	384.85	19,410	86,770	43,134	43,636	12,383	6,248	6,135
		Rural	384.85	19,410	86,770	43,134	43,636	12,383	6,248	6,135
		Urban	0.00	-	-	-	-	-	-	-
URBAN										
801917	Ramanujganj (NP)	Urban	6.70	2,319	11,893	6,194	5,699	1,645	867	778
801918	Balrampur (NP)	Urban	3.29	972	4,456	2,330	2,126	656	349	307
801919	Wadrafnagar (NP)	Urban	5.65	1,258	6,048	3,099	2,949	731	355	376
801920	Pratappur (NP)	Urban	9.50	1,093	5,635	2,850	2,785	778	382	396
801921	Jarhi (NP)	Urban	5.73	1,513	7,228	3,766	3,462	909	473	436
801922	Kusmi (NP)	Urban	10.47	1,505	7,448	3,771	3,677	1,106	570	536
801923	Surajpur (M)	Urban	13.52	4,397	20,189	10,430	9,759	2,649	1,419	1,230
801924	Bishrampur (NP)	Urban	3.68	2,429	11,367	5,904	5,463	1,167	648	519
432613	Govindpur (CT)	Urban	5.15	930	4,392	2,268	2,124	430	232	198
	Shivnandanpur Alias Omkarbahara (CT)	Urban	4.63	1,308	6,567	3,388	3,179	848	448	400
801925	Bhatgaon (NP)	Urban	12.74	2,403	11,204	5,792	5,412	1,423	703	720
801926	Premnagar (NP)	Urban	12.06	1,072	4,954	2,518	2,436	653	324	329
	Ambikapur (M Corp. + OG)	Urban	40.17	24,080	121,071	62,776	58,295	14,629	7,775	6,854
801928	Lakhanpur (NP)	Urban	6.69	1,388	6,270	3,172	3,098	902	461	441
801929	Rajpur (NP)	Urban	6.00	987	4,838	2,254	2,584	642	328	314
801930	Sitapur (NP)	Urban	8.34	1,928	9,361	4,709	4,652	1,255	652	603

PRIMARY CENSUS ABSTRACT

CENSUS ABSTRACT

Scheduled Castes population			Scheduled Tribes population			Literates			Total/ Rural/ Urban	District/ Town	CD Block/ Town
Persons	Males	Females	Persons	Males	Females	Persons	Males	Females			
12	13	14	15	16	17	18	19	20	3		2
2,443	1,255	1,188	76,449	38,209	38,240	46,616	27,322	19,294	Total	RAJPUR	
2,443	1,255	1,188	76,449	38,209	38,240	46,616	27,322	19,294	Rural		
-	-	-	-	-	-	-	-	-	Urban		
4,714	2,302	2,412	81,206	40,844	40,362	53,808	31,662	22,146	Total	LUNDRA	
4,714	2,302	2,412	81,206	40,844	40,362	53,808	31,662	22,146	Rural		
-	-	-	-	-	-	-	-	-	Urban		
2,013	1,008	1,005	54,558	27,149	27,409	34,993	20,205	14,788	Total	BATAULI	
2,013	1,008	1,005	54,558	27,149	27,409	34,993	20,205	14,788	Rural		
-	-	-	-	-	-	-	-	-	Urban		
2,293	1,150	1,143	58,322	29,337	28,985	29,642	17,792	11,850	Total	MAINPAT	
2,293	1,150	1,143	58,322	29,337	28,985	29,642	17,792	11,850	Rural		
-	-	-	-	-	-	-	-	-	Urban		
4,615	2,261	2,354	63,938	31,642	32,296	44,982	26,191	18,791	Total	SITAPUR	
4,615	2,261	2,354	63,938	31,642	32,296	44,982	26,191	18,791	Rural		
-	-	-	-	-	-	-	-	-	Urban		
URBAN											
521	272	249	1,053	527	526	8,394	4,758	3,636	Urban	Ramanujganj (NP)	
115	57	58	1,665	840	825	3,084	1,731	1,353	Urban	Balrampur (NP)	
212	115	97	2,185	1,045	1,140	4,491	2,477	2,014	Urban	Wadrafnagar (NP)	
212	106	106	1,991	1,000	991	3,923	2,119	1,804	Urban	Pratappur (NP)	
465	232	233	678	344	334	5,312	2,947	2,365	Urban	Jarhi (NP)	
421	202	219	3,172	1,544	1,628	4,855	2,676	2,179	Urban	Kusmi (NP)	
1,302	672	630	3,097	1,581	1,516	14,013	7,816	6,197	Urban	Surajpur (M)	
799	408	391	1,373	698	675	8,974	4,887	4,087	Urban	Bishrampur (NP)	
288	155	133	672	339	333	3,387	1,871	1,516	Urban	Govindpur (CT)	
216	105	111	828	413	415	4,581	2,514	2,067	Urban	Shivnandanpur Alias Omkarbahara (CT)	
1,137	566	571	1,627	808	819	7,718	4,357	3,361	Urban	Bhatgaon (NP)	
162	85	77	3,070	1,535	1,535	2,990	1,706	1,284	Urban	Premnagar (NP)	
5,384	2,838	2,546	23,912	11,899	12,013	93,489	50,909	42,580	Urban	Ambikapur (M Corp. + OG)	
354	169	185	1,128	574	554	4,207	2,310	1,897	Urban	Lakhanpur (NP)	
191	93	98	1,979	792	1,187	3,405	1,652	1,753	Urban	Rajpur (NP)	
643	326	317	4,063	1,937	2,126	6,720	3,669	3,051	Urban	Sitapur (NP)	

DISTRICT PRIMARY

Location code number	District/ CD Block/ Town	Total/ Rural/ Urban	Industrial category								
			Total workers			Main workers			Cultivators		
			Persons	Males	Females	Persons	Males	Females	Persons	Males	Females
1	2	3	21	22	23	24	25	26	27	28	29
0020	RAJPUR	Total	54,750	28,827	25,923	34,018	22,239	11,779	18,613	13,269	5,344
		Rural	54,750	28,827	25,923	34,018	22,239	11,779	18,613	13,269	5,344
		Urban	-	-	-	-	-	-	-	-	-
0021	LUNDRA	Total	64,750	34,653	30,097	36,223	26,185	10,038	18,952	14,978	3,974
		Rural	64,750	34,653	30,097	36,223	26,185	10,038	18,952	14,978	3,974
		Urban	-	-	-	-	-	-	-	-	-
0022	BATAULI	Total	41,681	21,576	20,105	22,544	17,369	5,175	16,074	13,262	2,812
		Rural	41,681	21,576	20,105	22,544	17,369	5,175	16,074	13,262	2,812
		Urban	-	-	-	-	-	-	-	-	-
0023	MAINPAT	Total	37,821	20,877	16,944	24,243	16,894	7,349	12,647	10,381	2,266
		Rural	37,821	20,877	16,944	24,243	16,894	7,349	12,647	10,381	2,266
		Urban	-	-	-	-	-	-	-	-	-
0024	SITAPUR	Total	47,622	24,911	22,711	24,185	19,710	4,475	16,511	14,629	1,882
		Rural	47,622	24,911	22,711	24,185	19,710	4,475	16,511	14,629	1,882
		Urban	-	-	-	-	-	-	-	-	-
URBAN											
801917	Ramanujganj (NP)	Urban	3,578	3,080	498	3,351	2,931	420	209	206	3
801918	Balrampur (NP)	Urban	1,429	1,124	305	1,233	1,000	233	105	94	11
801919	Wadrafnagar (NP)	Urban	1,831	1,469	362	1,567	1,306	261	164	138	26
801920	Pratappur (NP)	Urban	1,431	1,204	227	1,028	852	176	104	102	2
801921	Jarhi (NP)	Urban	2,069	1,701	368	1,705	1,530	175	79	78	1
801922	Kusmi (NP)	Urban	2,440	1,748	692	1,978	1,536	442	531	421	110
801923	Surajpur (M)	Urban	6,810	5,408	1,402	5,707	4,943	764	784	703	81
801924	Bishrampur (NP)	Urban	3,162	2,740	422	3,004	2,622	382	4	2	2
432613	Govindpur (CT)	Urban	1,165	1,020	145	1,119	982	137	14	6	8
	Shivnandanpur Alias										
432614	Omkarbahara (CT)	Urban	1,957	1,685	272	1,806	1,582	224	18	15	3
801925	Bhatgaon (NP)	Urban	3,205	2,599	606	2,764	2,341	423	116	71	45
801926	Premnagar (NP)	Urban	2,426	1,330	1,096	1,437	1,097	340	585	476	109
	Ambikapur (M Corp. +										
801927	OG)	Urban	37,208	30,178	7,030	34,436	28,162	6,274	804	724	80
801928	Lakhanpur (NP)	Urban	2,179	1,616	563	1,685	1,345	340	506	418	88
801929	Rajpur (NP)	Urban	1,802	1,221	581	1,487	1,136	351	258	182	76
801930	Sitapur (NP)	Urban	3,463	2,381	1,082	2,866	2,149	717	838	610	228

PRIMARY CENSUS ABSTRACT

CENSUS ABSTRACT

of main workers									Total/ Rural/ Urban	District/ Town	CD Block/ Town
Agricultural labourers			Household industry workers			Other workers					
Persons	Males	Females	Persons	Males	Females	Persons	Males	Females			
30	31	32	33	34	35	36	37	38	3		2
11,662	6,324	5,338	338	241	97	3,405	2,405	1,000	Total	RAJPUR	
11,662	6,324	5,338	338	241	97	3,405	2,405	1,000	Rural		
-	-	-	-	-	-	-	-	-	Urban		
12,809	8,019	4,790	581	381	200	3,881	2,807	1,074	Total	LUNDRA	
12,809	8,019	4,790	581	381	200	3,881	2,807	1,074	Rural		
-	-	-	-	-	-	-	-	-	Urban		
3,969	2,385	1,584	165	110	55	2,336	1,612	724	Total	BATAULI	
3,969	2,385	1,584	165	110	55	2,336	1,612	724	Rural		
-	-	-	-	-	-	-	-	-	Urban		
8,680	4,495	4,185	147	104	43	2,769	1,914	855	Total	MAINPAT	
8,680	4,495	4,185	147	104	43	2,769	1,914	855	Rural		
-	-	-	-	-	-	-	-	-	Urban		
4,888	3,094	1,794	410	288	122	2,376	1,699	677	Total	SITAPUR	
4,888	3,094	1,794	410	288	122	2,376	1,699	677	Rural		
-	-	-	-	-	-	-	-	-	Urban		
URBAN											
15	14	1	128	72	56	2,999	2,639	360	Urban	Ramanujganj (NP)	
102	81	21	29	19	10	997	806	191	Urban	Balrampur (NP)	
27	22	5	3	3	-	1,373	1,143	230	Urban	Wadrafnagar (NP)	
48	46	2	18	14	4	858	690	168	Urban	Pratappur (NP)	
38	34	4	14	10	4	1,574	1,408	166	Urban	Jarhi (NP)	
424	270	154	82	62	20	941	783	158	Urban	Kusmi (NP)	
239	194	45	69	54	15	4,615	3,992	623	Urban	Surajpur (M)	
20	17	3	22	20	2	2,958	2,583	375	Urban	Bishrampur (NP)	
81	34	47	3	3	-	1,021	939	82	Urban	Govindpur (CT)	
10	8	2	48	40	8	1,730	1,519	211	Urban	Shivnandanpur Alias Omkarbahara (CT)	
221	125	96	29	28	1	2,398	2,117	281	Urban	Bhatgaon (NP)	
321	214	107	8	8	-	523	399	124	Urban	Premnagar (NP)	
527	436	91	485	397	88	32,620	26,605	6,015	Urban	Ambikapur (M Corp. + OG)	
345	241	104	119	107	12	715	579	136	Urban	Lakhanpur (NP)	
295	202	93	12	8	4	922	744	178	Urban	Rajpur (NP)	
355	220	135	58	31	27	1,615	1,288	327	Urban	Sitapur (NP)	

DISTRICT PRIMARY

Location code number	District/ CD Block/ Town	Total/ Rural/ Urban	Industrial category								
			Marginal workers			Cultivators			Agricultural labourers		
			Persons	Males	Females	Persons	Males	Females	Persons	Males	Females
1	2	3	39	40	41	42	43	44	45	46	47
0020	RAJPUR	Total	20,732	6,588	14,144	4,890	1,406	3,484	15,161	4,850	10,311
		Rural	20,732	6,588	14,144	4,890	1,406	3,484	15,161	4,850	10,311
		Urban	-	-	-	-	-	-	-	-	-
0021	LUNDRA	Total	28,527	8,468	20,059	9,857	2,275	7,582	17,314	5,506	11,808
		Rural	28,527	8,468	20,059	9,857	2,275	7,582	17,314	5,506	11,808
		Urban	-	-	-	-	-	-	-	-	-
0022	BATAULI	Total	19,137	4,207	14,930	8,757	1,848	6,909	9,783	2,056	7,727
		Rural	19,137	4,207	14,930	8,757	1,848	6,909	9,783	2,056	7,727
		Urban	-	-	-	-	-	-	-	-	-
0023	MAINPAT	Total	13,578	3,983	9,595	3,229	1,015	2,214	9,882	2,746	7,136
		Rural	13,578	3,983	9,595	3,229	1,015	2,214	9,882	2,746	7,136
		Urban	-	-	-	-	-	-	-	-	-
0024	SITAPUR	Total	23,437	5,201	18,236	5,900	1,654	4,246	17,108	3,353	13,755
		Rural	23,437	5,201	18,236	5,900	1,654	4,246	17,108	3,353	13,755
		Urban	-	-	-	-	-	-	-	-	-
URBAN											
801917	Ramanujganj (NP)	Urban	227	149	78	5	4	1	5	5	-
801918	Balrampur (NP)	Urban	196	124	72	3	1	2	149	101	48
801919	Wadrafanagar (NP)	Urban	264	163	101	40	16	24	100	63	37
801920	Pratappur (NP)	Urban	403	352	51	2	2	-	225	198	27
801921	Jarhi (NP)	Urban	364	171	193	27	24	3	212	78	134
801922	Kusmi (NP)	Urban	462	212	250	162	54	108	184	69	115
801923	Surajpur (M)	Urban	1,103	465	638	310	71	239	393	173	220
801924	Bishrampur (NP)	Urban	158	118	40	6	4	2	10	8	2
432613	Govindpur (CT)	Urban	46	38	8	3	2	1	1	1	-
	Shivnandanpur Alias										
432614	Omkarbahara (CT)	Urban	151	103	48	6	5	1	14	7	7
801925	Bhatgaon (NP)	Urban	441	258	183	81	51	30	207	98	109
801926	Premnagar (NP)	Urban	989	233	756	611	117	494	295	78	217
	Ambikapur (M Corp. +										
801927	OG)	Urban	2,772	2,016	756	174	59	115	282	202	80
801928	Lakhanpur (NP)	Urban	494	271	223	39	34	5	334	150	184
801929	Rajpur (NP)	Urban	315	85	230	83	23	60	151	22	129
801930	Sitapur (NP)	Urban	597	232	365	239	112	127	262	63	199

PRIMARY CENSUS ABSTRACT

CENSUS ABSTRACT

of marginal workers									Total/ Rural/ Urban	District/ Town	CD Block/ Town	Location code number
Household industry workers			Other workers			Non-workers						
Persons	Males	Females	Persons	Males	Females	Persons	Males	Females				
48	49	50	51	52	53	54	55	56	3		2	1
167	57	110	514	275	239	49,434	23,543	25,891	Total	RAJPUR		0020
167	57	110	514	275	239	49,434	23,543	25,891	Rural			
-	-	-	-	-	-	-	-	-	Urban			
407	157	250	949	530	419	55,050	25,804	29,246	Total	LUNDRA		0021
407	157	250	949	530	419	55,050	25,804	29,246	Rural			
-	-	-	-	-	-	-	-	-	Urban			
99	45	54	498	258	240	28,563	13,518	15,045	Total	BATAULI		0022
99	45	54	498	258	240	28,563	13,518	15,045	Rural			
-	-	-	-	-	-	-	-	-	Urban			
78	19	59	389	203	186	38,752	17,826	20,926	Total	MAINPAT		0023
78	19	59	389	203	186	38,752	17,826	20,926	Rural			
-	-	-	-	-	-	-	-	-	Urban			
187	60	127	242	134	108	39,148	18,223	20,925	Total	SITAPUR		0024
187	60	127	242	134	108	39,148	18,223	20,925	Rural			
-	-	-	-	-	-	-	-	-	Urban			
URBAN												
29	16	13	188	124	64	8,315	3,114	5,201	Urban	Ramanujganj (NP)		801917
2	1	1	42	21	21	3,027	1,206	1,821	Urban	Balrampur (NP)		801918
1	1	-	123	83	40	4,217	1,630	2,587	Urban	Wadrafnagar (NP)		801919
10	9	1	166	143	23	4,204	1,646	2,558	Urban	Pratappur (NP)		801920
7	5	2	118	64	54	5,159	2,065	3,094	Urban	Jarhi (NP)		801921
18	10	8	98	79	19	5,008	2,023	2,985	Urban	Kusmi (NP)		801922
31	9	22	369	212	157	13,379	5,022	8,357	Urban	Surajpur (M)		801923
4	2	2	138	104	34	8,205	3,164	5,041	Urban	Bishrampur (NP)		801924
1	1	-	41	34	7	3,227	1,248	1,979	Urban	Govindpur (CT)		432613
										Shivnandanpur Alias		
3	3	-	128	88	40	4,610	1,703	2,907	Urban	Omkarbahara (CT)		432614
5	2	3	148	107	41	7,999	3,193	4,806	Urban	Bhatgaon (NP)		801925
10	7	3	73	31	42	2,528	1,188	1,340	Urban	Premnagar (NP)		801926
										Ambikapur (M Corp. +		
106	75	31	2,210	1,680	530	83,863	32,598	51,265	Urban	OG)		801927
36	29	7	85	58	27	4,091	1,556	2,535	Urban	Lakhanpur (NP)		801928
5	1	4	76	39	37	3,036	1,033	2,003	Urban	Rajpur (NP)		801929
10	5	5	86	52	34	5,898	2,328	3,570	Urban	Sitapur (NP)		801930

**Appendix to District Primary
Census Abstract Total,
Scheduled Castes and
Scheduled Tribes
Population - Urban Block wise**

APPENDIX TO DISTRICT PRIMARY CENSUS ABSTRACT						
TOTAL, SCHEDULED CASTES AND SCHEDULED TRIBES POPULATION - URBAN BLOCK WISE						
Location Code	Name of Town	Name of Ward	Boundaries of Urban Block / EB Number	Total Population	Scheduled Castes Population	Scheduled Tribes Population
1	2	3	4	5	6	7
801917	Ramanujganj (NP)	WARD No.-0001	EB No.-000100	696	14	139
801917	Ramanujganj (NP)	WARD No.-0001	EB No.-000200	320	-	45
801917	Ramanujganj (NP)	WARD No.-0002	EB No.-000300	649	6	63
801917	Ramanujganj (NP)	WARD No.-0002	EB No.-000400	261	11	27
801917	Ramanujganj (NP)	WARD No.-0003	EB No.-000500	585	34	124
801917	Ramanujganj (NP)	WARD No.-0003	EB No.-000600	640	146	216
801917	Ramanujganj (NP)	WARD No.-0004	EB No.-000700	735	22	58
801917	Ramanujganj (NP)	WARD No.-0005	EB No.-000800	640	82	41
801917	Ramanujganj (NP)	WARD No.-0005	EB No.-000900	322	107	20
801917	Ramanujganj (NP)	WARD No.-0006	EB No.-001000	524	38	73
801917	Ramanujganj (NP)	WARD No.-0007	EB No.-001100	635	6	18
801917	Ramanujganj (NP)	WARD No.-0008	EB No.-001200	789	-	24
801917	Ramanujganj (NP)	WARD No.-0008	EB No.-320100	83	18	4
801917	Ramanujganj (NP)	WARD No.-0009	EB No.-001300	450	-	17
801917	Ramanujganj (NP)	WARD No.-0010	EB No.-001400	563	6	2
801917	Ramanujganj (NP)	WARD No.-0011	EB No.-001500	649	-	14
801917	Ramanujganj (NP)	WARD No.-0012	EB No.-001600	670	-	2
801917	Ramanujganj (NP)	WARD No.-0013	EB No.-001700	761	4	103
801917	Ramanujganj (NP)	WARD No.-0013	EB No.-001800	510	18	-
801917	Ramanujganj (NP)	WARD No.-0014	EB No.-001900	750	5	33
801917	Ramanujganj (NP)	WARD No.-0015	EB No.-002000	661	4	30
801918	Balrampur (NP)	WARD No.-0001	EB No.-000100	235	6	66
801918	Balrampur (NP)	WARD No.-0002	EB No.-000200	456	10	254
801918	Balrampur (NP)	WARD No.-0003	EB No.-000300	255	3	155
801918	Balrampur (NP)	WARD No.-0004	EB No.-000400	184	-	61
801918	Balrampur (NP)	WARD No.-0005	EB No.-000500	263	8	170
801918	Balrampur (NP)	WARD No.-0006	EB No.-000600	305	11	15
801918	Balrampur (NP)	WARD No.-0007	EB No.-000700	352	47	73
801918	Balrampur (NP)	WARD No.-0008	EB No.-000800	248	-	136
801918	Balrampur (NP)	WARD No.-0009	EB No.-000900	209	9	114
801918	Balrampur (NP)	WARD No.-0010	EB No.-001000	375	-	189
801918	Balrampur (NP)	WARD No.-0011	EB No.-001100	380	3	78
801918	Balrampur (NP)	WARD No.-0012	EB No.-001200	224	-	33
801918	Balrampur (NP)	WARD No.-0013	EB No.-001300	189	4	75
801918	Balrampur (NP)	WARD No.-0014	EB No.-001400	288	-	67
801918	Balrampur (NP)	WARD No.-0015	EB No.-001500	493	14	179
801919	Wadrafnagar (NP)	WARD No.-0001	EB No.-000100	345	10	153
801919	Wadrafnagar (NP)	WARD No.-0002	EB No.-000200	489	8	72
801919	Wadrafnagar (NP)	WARD No.-0003	EB No.-000300	389	-	213
801919	Wadrafnagar (NP)	WARD No.-0004	EB No.-000400	148	-	14
801919	Wadrafnagar (NP)	WARD No.-0005	EB No.-000500	370	21	95
801919	Wadrafnagar (NP)	WARD No.-0006	EB No.-000600	740	9	373
801919	Wadrafnagar (NP)	WARD No.-0007	EB No.-000700	479	15	134
801919	Wadrafnagar (NP)	WARD No.-0007	EB No.-310100	109	14	10

APPENDIX TO DISTRICT PRIMARY CENSUS ABSTRACT						
TOTAL, SCHEDULED CASTES AND SCHEDULED TRIBES POPULATION - URBAN BLOCK WISE						
Location Code	Name of Town	Name of Ward	Boundaries of Urban Block / EB Number	Total Population	Scheduled Castes Population	Scheduled Tribes Population
1	2	3	4	5	6	7
801919	Wadrafnagar (NP)	WARD No.-0008	EB No.-000800	485	5	40
801919	Wadrafnagar (NP)	WARD No.-0009	EB No.-000900	302	43	25
801919	Wadrafnagar (NP)	WARD No.-0010	EB No.-001000	394	18	71
801919	Wadrafnagar (NP)	WARD No.-0011	EB No.-001100	353	31	197
801919	Wadrafnagar (NP)	WARD No.-0012	EB No.-001200	310	-	167
801919	Wadrafnagar (NP)	WARD No.-0013	EB No.-001300	502	27	237
801919	Wadrafnagar (NP)	WARD No.-0014	EB No.-001400	333	5	162
801919	Wadrafnagar (NP)	WARD No.-0015	EB No.-001500	300	6	222
801920	Pratappur (NP)	WARD No.-0001	EB No.-000100	285	-	28
801920	Pratappur (NP)	WARD No.-0002	EB No.-000200	365	17	185
801920	Pratappur (NP)	WARD No.-0003	EB No.-000300	228	-	11
801920	Pratappur (NP)	WARD No.-0004	EB No.-000400	494	1	90
801920	Pratappur (NP)	WARD No.-0005	EB No.-000500	296	-	-
801920	Pratappur (NP)	WARD No.-0006	EB No.-000600	389	10	56
801920	Pratappur (NP)	WARD No.-0007	EB No.-000700	735	123	363
801920	Pratappur (NP)	WARD No.-0008	EB No.-000800	231	40	25
801920	Pratappur (NP)	WARD No.-0009	EB No.-000900	267	11	-
801920	Pratappur (NP)	WARD No.-0010	EB No.-001000	256	-	59
801920	Pratappur (NP)	WARD No.-0011	EB No.-001100	290	-	17
801920	Pratappur (NP)	WARD No.-0012	EB No.-001200	174	-	51
801920	Pratappur (NP)	WARD No.-0013	EB No.-001300	790	10	481
801920	Pratappur (NP)	WARD No.-0014	EB No.-001400	328	-	184
801920	Pratappur (NP)	WARD No.-0015	EB No.-001500	507	-	441
801921	Jarhi (NP)	WARD No.-0001	EB No.-000100	708	12	69
801921	Jarhi (NP)	WARD No.-0002	EB No.-000200	529	32	11
801921	Jarhi (NP)	WARD No.-0003	EB No.-000300	762	28	13
801921	Jarhi (NP)	WARD No.-0004	EB No.-000400	844	101	175
801921	Jarhi (NP)	WARD No.-0005	EB No.-000500	503	47	58
801921	Jarhi (NP)	WARD No.-0006	EB No.-000600	131	12	6
801921	Jarhi (NP)	WARD No.-0007	EB No.-000700	92	-	6
801921	Jarhi (NP)	WARD No.-0008	EB No.-000800	27	-	6
801921	Jarhi (NP)	WARD No.-0009	EB No.-000900	94	6	-
801921	Jarhi (NP)	WARD No.-0010	EB No.-001000	625	-	52
801921	Jarhi (NP)	WARD No.-0011	EB No.-001100	433	9	8
801921	Jarhi (NP)	WARD No.-0012	EB No.-001200	621	38	125
801921	Jarhi (NP)	WARD No.-0013	EB No.-001300	471	50	22
801921	Jarhi (NP)	WARD No.-0014	EB No.-001400	708	89	80
801921	Jarhi (NP)	WARD No.-0015	EB No.-001500	680	41	47
801922	Kusmi (NP)	WARD No.-0001	EB No.-000100	512	31	124
801922	Kusmi (NP)	WARD No.-0002	EB No.-000200	632	21	99
801922	Kusmi (NP)	WARD No.-0003	EB No.-000300	321	21	93
801922	Kusmi (NP)	WARD No.-0004	EB No.-000400	506	23	343
801922	Kusmi (NP)	WARD No.-0005	EB No.-000500	579	45	98
801922	Kusmi (NP)	WARD No.-0006	EB No.-000600	451	42	161

APPENDIX TO DISTRICT PRIMARY CENSUS ABSTRACT						
TOTAL, SCHEDULED CASTES AND SCHEDULED TRIBES POPULATION - URBAN BLOCK WISE						
Location Code	Name of Town	Name of Ward	Boundaries of Urban Block / EB Number	Total Population	Scheduled Castes Population	Scheduled Tribes Population
1	2	3	4	5	6	7
801922	Kusmi (NP)	WARD No.-0007	EB No.-000700	340	18	18
801922	Kusmi (NP)	WARD No.-0008	EB No.-000800	498	-	137
801922	Kusmi (NP)	WARD No.-0009	EB No.-000900	432	14	71
801922	Kusmi (NP)	WARD No.-0010	EB No.-001000	644	22	216
801922	Kusmi (NP)	WARD No.-0011	EB No.-001100	518	28	294
801922	Kusmi (NP)	WARD No.-0012	EB No.-001200	452	16	362
801922	Kusmi (NP)	WARD No.-0013	EB No.-001300	484	42	209
801922	Kusmi (NP)	WARD No.-0014	EB No.-001400	529	43	480
801922	Kusmi (NP)	WARD No.-0015	EB No.-001500	550	55	467
801923	Surajpur (M)	WARD No.-0001	EB No.-000100	627	5	373
801923	Surajpur (M)	WARD No.-0001	EB No.-000200	644	22	150
801923	Surajpur (M)	WARD No.-0001	EB No.-000300	461	5	86
801923	Surajpur (M)	WARD No.-0002	EB No.-000400	588	-	101
801923	Surajpur (M)	WARD No.-0002	EB No.-000500	618	5	44
801923	Surajpur (M)	WARD No.-0003	EB No.-000600	614	5	12
801923	Surajpur (M)	WARD No.-0003	EB No.-000700	672	-	9
801923	Surajpur (M)	WARD No.-0004	EB No.-000800	456	1	-
801923	Surajpur (M)	WARD No.-0004	EB No.-000900	427	6	9
801923	Surajpur (M)	WARD No.-0004	EB No.-001000	429	20	31
801923	Surajpur (M)	WARD No.-0005	EB No.-001100	611	-	3
801923	Surajpur (M)	WARD No.-0005	EB No.-001200	618	-	11
801923	Surajpur (M)	WARD No.-0006	EB No.-001300	624	36	95
801923	Surajpur (M)	WARD No.-0006	EB No.-001400	726	-	2
801923	Surajpur (M)	WARD No.-0007	EB No.-001500	579	13	49
801923	Surajpur (M)	WARD No.-0007	EB No.-001600	649	25	62
801923	Surajpur (M)	WARD No.-0008	EB No.-001700	438	37	213
801923	Surajpur (M)	WARD No.-0008	EB No.-001800	1103	69	423
801923	Surajpur (M)	WARD No.-0008	EB No.-001900	280	9	37
801923	Surajpur (M)	WARD No.-0009	EB No.-002000	524	21	192
801923	Surajpur (M)	WARD No.-0009	EB No.-002100	445	12	52
801923	Surajpur (M)	WARD No.-0009	EB No.-002200	517	1	52
801923	Surajpur (M)	WARD No.-0010	EB No.-002300	730	202	105
801923	Surajpur (M)	WARD No.-0010	EB No.-002400	740	151	144
801923	Surajpur (M)	WARD No.-0011	EB No.-002500	581	42	88
801923	Surajpur (M)	WARD No.-0011	EB No.-002600	706	45	188
801923	Surajpur (M)	WARD No.-0012	EB No.-002700	653	-	76
801923	Surajpur (M)	WARD No.-0012	EB No.-002800	555	-	138
801923	Surajpur (M)	WARD No.-0013	EB No.-0029 SUB-EB No.01	273	-	5
801923	Surajpur (M)	WARD No.-0013	EB No.-0029 SUB-EB No.02	373	-	10
801923	Surajpur (M)	WARD No.-0013	EB No.-003000	554	64	54
801923	Surajpur (M)	WARD No.-0014	EB No.-003100	450	14	71
801923	Surajpur (M)	WARD No.-0014	EB No.-003200	497	3	7
801923	Surajpur (M)	WARD No.-0014	EB No.-003300	351	243	-
801923	Surajpur (M)	WARD No.-0015	EB No.-003400	589	102	160

APPENDIX TO DISTRICT PRIMARY CENSUS ABSTRACT						
TOTAL, SCHEDULED CASTES AND SCHEDULED TRIBES POPULATION - URBAN BLOCK WISE						
Location Code	Name of Town	Name of Ward	Boundaries of Urban Block / EB Number	Total Population	Scheduled Castes Population	Scheduled Tribes Population
1	2	3	4	5	6	7
801923	Surajpur (M)	WARD No.-0015	EB No.-003500	487	144	45
801924	Bishrampur (NP)	WARD No.-0001	EB No.-000100	587	65	104
801924	Bishrampur (NP)	WARD No.-0002	EB No.-0002 SUB-EB No.01	715	134	156
801924	Bishrampur (NP)	WARD No.-0002	EB No.-0002 SUB-EB No.02	94	19	11
801924	Bishrampur (NP)	WARD No.-0003	EB No.-0003 SUB-EB No.01	254	8	52
801924	Bishrampur (NP)	WARD No.-0003	EB No.-0003 SUB-EB No.02	311	49	93
801924	Bishrampur (NP)	WARD No.-0004	EB No.-0004 SUB-EB No.01	263	32	77
801924	Bishrampur (NP)	WARD No.-0004	EB No.-0004 SUB-EB No.02	684	80	106
801924	Bishrampur (NP)	WARD No.-0005	EB No.-000500	857	83	102
801924	Bishrampur (NP)	WARD No.-0006	EB No.-0006 SUB-EB No.01	627	63	124
801924	Bishrampur (NP)	WARD No.-0006	EB No.-0006 SUB-EB No.02	360	34	17
801924	Bishrampur (NP)	WARD No.-0007	EB No.-0007 SUB-EB No.01	600	20	88
801924	Bishrampur (NP)	WARD No.-0007	EB No.-0007 SUB-EB No.02	344	11	7
801924	Bishrampur (NP)	WARD No.-0008	EB No.-000800	481	18	17
801924	Bishrampur (NP)	WARD No.-0009	EB No.-000900	551	27	43
801924	Bishrampur (NP)	WARD No.-0010	EB No.-001000	826	16	99
801924	Bishrampur (NP)	WARD No.-0011	EB No.-001100	563	12	52
801924	Bishrampur (NP)	WARD No.-0012	EB No.-001200	553	4	7
801924	Bishrampur (NP)	WARD No.-0013	EB No.-001300	809	29	43
801924	Bishrampur (NP)	WARD No.-0014	EB No.-0014 SUB-EB No.01	513	26	24
801924	Bishrampur (NP)	WARD No.-0014	EB No.-0014 SUB-EB No.02	320	18	12
801924	Bishrampur (NP)	WARD No.-0015	EB No.-0015 SUB-EB No.01	710	38	84
801924	Bishrampur (NP)	WARD No.-0015	EB No.-0015 SUB-EB No.02	345	13	55
432613	Govindpur (CT)	WARD No.-0001	EB No.-000100	593	13	106
432613	Govindpur (CT)	WARD No.-0001	EB No.-000200	542	9	39
432613	Govindpur (CT)	WARD No.-0001	EB No.-000300	512	18	31
432613	Govindpur (CT)	WARD No.-0001	EB No.-000400	543	27	74
432613	Govindpur (CT)	WARD No.-0001	EB No.-000500	580	34	128
432613	Govindpur (CT)	WARD No.-0001	EB No.-000600	558	117	81
432613	Govindpur (CT)	WARD No.-0001	EB No.-000700	529	19	122
432613	Govindpur (CT)	WARD No.-0001	EB No.-000800	535	51	91
432614	Shivnandanpur Alias Omkarbahara (CT)	WARD No.-0001	EB No.-000100	668	72	249
432614	Shivnandanpur Alias Omkarbahara (CT)	WARD No.-0001	EB No.-000200	533	24	138
432614	Shivnandanpur Alias Omkarbahara (CT)	WARD No.-0001	EB No.-000300	656	11	36
432614	Shivnandanpur Alias Omkarbahara (CT)	WARD No.-0001	EB No.-000400	593	-	67
432614	Shivnandanpur Alias Omkarbahara (CT)	WARD No.-0001	EB No.-000500	678	6	122
432614	Shivnandanpur Alias Omkarbahara (CT)	WARD No.-0001	EB No.-000600	769	10	24
432614	Shivnandanpur Alias Omkarbahara (CT)	WARD No.-0001	EB No.-000700	819	16	43
432614	Shivnandanpur Alias Omkarbahara (CT)	WARD No.-0001	EB No.-000800	633	67	45
432614	Shivnandanpur Alias Omkarbahara (CT)	WARD No.-0001	EB No.-000900	425	-	6
432614	Shivnandanpur Alias Omkarbahara (CT)	WARD No.-0001	EB No.-001000	793	10	98
801925	Bhatgaon (NP)	WARD No.-0001	EB No.-000100	765	80	151
801925	Bhatgaon (NP)	WARD No.-0002	EB No.-000200	806	75	464
801925	Bhatgaon (NP)	WARD No.-0003	EB No.-000300	734	128	1

APPENDIX TO DISTRICT PRIMARY CENSUS ABSTRACT						
TOTAL, SCHEDULED CASTES AND SCHEDULED TRIBES POPULATION - URBAN BLOCK WISE						
Location Code	Name of Town	Name of Ward	Boundaries of Urban Block / EB Number	Total Population	Scheduled Castes Population	Scheduled Tribes Population
1	2	3	4	5	6	7
801925	Bhatgaon (NP)	WARD No.-0004	EB No.-000400	558	175	70
801925	Bhatgaon (NP)	WARD No.-0005	EB No.-000500	714	51	173
801925	Bhatgaon (NP)	WARD No.-0006	EB No.-000600	686	51	107
801925	Bhatgaon (NP)	WARD No.-0007	EB No.-000700	457	18	68
801925	Bhatgaon (NP)	WARD No.-0008	EB No.-000800	422	216	29
801925	Bhatgaon (NP)	WARD No.-0008	EB No.-000900	640	6	66
801925	Bhatgaon (NP)	WARD No.-0009	EB No.-001000	562	-	17
801925	Bhatgaon (NP)	WARD No.-0010	EB No.-001100	540	11	35
801925	Bhatgaon (NP)	WARD No.-0011	EB No.-0012 SUB-EB No.01	726	72	85
801925	Bhatgaon (NP)	WARD No.-0011	EB No.-0012 SUB-EB No.02	80	-	-
801925	Bhatgaon (NP)	WARD No.-0012	EB No.-0013 SUB-EB No.01	571	3	109
801925	Bhatgaon (NP)	WARD No.-0012	EB No.-0013 SUB-EB No.02	53	-	-
801925	Bhatgaon (NP)	WARD No.-0013	EB No.-001400	775	14	98
801925	Bhatgaon (NP)	WARD No.-0014	EB No.-0015 SUB-EB No.01	602	22	25
801925	Bhatgaon (NP)	WARD No.-0014	EB No.-0015 SUB-EB No.02	262	-	7
801925	Bhatgaon (NP)	WARD No.-0014	EB No.-001600	264	71	27
801925	Bhatgaon (NP)	WARD No.-0015	EB No.-001700	311	12	20
801925	Bhatgaon (NP)	WARD No.-0015	EB No.-001800	676	132	75
801926	Premnagar (NP)	WARD No.-0001	EB No.-000100	314	21	172
801926	Premnagar (NP)	WARD No.-0001	EB No.-000200	519	63	422
801926	Premnagar (NP)	WARD No.-0001	EB No.-000300	405	5	381
801926	Premnagar (NP)	WARD No.-0001	EB No.-000400	277	5	246
801926	Premnagar (NP)	WARD No.-0001	EB No.-000500	339	2	91
801926	Premnagar (NP)	WARD No.-0001	EB No.-000600	233	6	176
801926	Premnagar (NP)	WARD No.-0001	EB No.-000700	351	14	130
801926	Premnagar (NP)	WARD No.-0001	EB No.-000800	289	10	168
801926	Premnagar (NP)	WARD No.-0001	EB No.-000900	265	8	122
801926	Premnagar (NP)	WARD No.-0001	EB No.-001000	297	8	41
801926	Premnagar (NP)	WARD No.-0001	EB No.-001100	309	5	71
801926	Premnagar (NP)	WARD No.-0001	EB No.-001200	389	4	295
801926	Premnagar (NP)	WARD No.-0001	EB No.-001300	334	4	207
801926	Premnagar (NP)	WARD No.-0001	EB No.-001400	318	7	253
801926	Premnagar (NP)	WARD No.-0001	EB No.-001500	315	-	295
801927	Ambikapur (M Corp. + OG)	WARD No.-0001	EB No.-000100	368	50	23
801927	Ambikapur (M Corp. + OG)	WARD No.-0001	EB No.-000200	722	117	207
801927	Ambikapur (M Corp. + OG)	WARD No.-0001	EB No.-000300	489	68	251
801927	Ambikapur (M Corp. + OG)	WARD No.-0001	EB No.-000400	437	23	69
801927	Ambikapur (M Corp. + OG)	WARD No.-0001	EB No.-000500	349	8	147
801927	Ambikapur (M Corp. + OG)	WARD No.-0001	EB No.-000600	231	7	79
801927	Ambikapur (M Corp. + OG)	WARD No.-0002	EB No.-000700	372	4	133
801927	Ambikapur (M Corp. + OG)	WARD No.-0002	EB No.-000800	489	5	352
801927	Ambikapur (M Corp. + OG)	WARD No.-0002	EB No.-000900	472	12	237
801927	Ambikapur (M Corp. + OG)	WARD No.-0002	EB No.-001000	373	4	145
801927	Ambikapur (M Corp. + OG)	WARD No.-0002	EB No.-001100	356	-	254

APPENDIX TO DISTRICT PRIMARY CENSUS ABSTRACT
TOTAL, SCHEDULED CASTES AND SCHEDULED TRIBES POPULATION - URBAN BLOCK WISE

Location Code	Name of Town	Name of Ward	Boundaries of Urban Block / EB Number	Total Population	Scheduled Castes Population	Scheduled Tribes Population
1	2	3	4	5	6	7
801927	Ambikapur (M Corp. + OG)	WARD No.-0002	EB No.-001200	495	13	139
801927	Ambikapur (M Corp. + OG)	WARD No.-0002	EB No.-001300	366	5	35
801927	Ambikapur (M Corp. + OG)	WARD No.-0002	EB No.-0014 SUB-EB No.01	713	44	207
801927	Ambikapur (M Corp. + OG)	WARD No.-0002	EB No.-0014 SUB-EB No.02	571	11	394
801927	Ambikapur (M Corp. + OG)	WARD No.-0003	EB No.-001500	703	19	61
801927	Ambikapur (M Corp. + OG)	WARD No.-0003	EB No.-0016 SUB-EB No.01	456	13	68
801927	Ambikapur (M Corp. + OG)	WARD No.-0003	EB No.-0016 SUB-EB No.02	657	1	353
801927	Ambikapur (M Corp. + OG)	WARD No.-0003	EB No.-0017 SUB-EB No.01	605	11	143
801927	Ambikapur (M Corp. + OG)	WARD No.-0003	EB No.-0017 SUB-EB No.02	404	10	64
801927	Ambikapur (M Corp. + OG)	WARD No.-0003	EB No.-001800	670	13	179
801927	Ambikapur (M Corp. + OG)	WARD No.-0003	EB No.-001900	622	6	278
801927	Ambikapur (M Corp. + OG)	WARD No.-0004	EB No.-002000	806	59	277
801927	Ambikapur (M Corp. + OG)	WARD No.-0004	EB No.-002100	794	22	304
801927	Ambikapur (M Corp. + OG)	WARD No.-0005	EB No.-002200	596	5	415
801927	Ambikapur (M Corp. + OG)	WARD No.-0005	EB No.-002300	623	23	402
801927	Ambikapur (M Corp. + OG)	WARD No.-0005	EB No.-002400	680	91	254
801927	Ambikapur (M Corp. + OG)	WARD No.-0006	EB No.-002500	702	10	294
801927	Ambikapur (M Corp. + OG)	WARD No.-0006	EB No.-002600	615	33	335
801927	Ambikapur (M Corp. + OG)	WARD No.-0006	EB No.-002700	546	25	320
801927	Ambikapur (M Corp. + OG)	WARD No.-0006	EB No.-002800	268	17	53
801927	Ambikapur (M Corp. + OG)	WARD No.-0006	EB No.-002900	337	29	57
801927	Ambikapur (M Corp. + OG)	WARD No.-0007	EB No.-003000	513	30	210
801927	Ambikapur (M Corp. + OG)	WARD No.-0007	EB No.-003100	319	14	242
801927	Ambikapur (M Corp. + OG)	WARD No.-0007	EB No.-003200	429	29	264
801927	Ambikapur (M Corp. + OG)	WARD No.-0007	EB No.-003300	624	21	529
801927	Ambikapur (M Corp. + OG)	WARD No.-0007	EB No.-003400	606	27	509
801927	Ambikapur (M Corp. + OG)	WARD No.-0008	EB No.-003500	508	3	35
801927	Ambikapur (M Corp. + OG)	WARD No.-0008	EB No.-003600	650	5	359
801927	Ambikapur (M Corp. + OG)	WARD No.-0008	EB No.-003700	479	37	257
801927	Ambikapur (M Corp. + OG)	WARD No.-0008	EB No.-003800	583	15	226
801927	Ambikapur (M Corp. + OG)	WARD No.-0008	EB No.-003900	438	10	259
801927	Ambikapur (M Corp. + OG)	WARD No.-0008	EB No.-004000	548	6	359
801927	Ambikapur (M Corp. + OG)	WARD No.-0009	EB No.-004100	610	20	105
801927	Ambikapur (M Corp. + OG)	WARD No.-0009	EB No.-004200	817	63	469
801927	Ambikapur (M Corp. + OG)	WARD No.-0009	EB No.-004300	749	67	141
801927	Ambikapur (M Corp. + OG)	WARD No.-0009	EB No.-004400	649	-	82
801927	Ambikapur (M Corp. + OG)	WARD No.-0009	EB No.-004500	536	16	25
801927	Ambikapur (M Corp. + OG)	WARD No.-0009	EB No.-004600	564	15	242
801927	Ambikapur (M Corp. + OG)	WARD No.-0010	EB No.-004700	431	121	44
801927	Ambikapur (M Corp. + OG)	WARD No.-0010	EB No.-004800	427	71	74
801927	Ambikapur (M Corp. + OG)	WARD No.-0010	EB No.-004900	549	77	32
801927	Ambikapur (M Corp. + OG)	WARD No.-0010	EB No.-005000	416	50	39
801927	Ambikapur (M Corp. + OG)	WARD No.-0010	EB No.-005100	840	7	30
801927	Ambikapur (M Corp. + OG)	WARD No.-0010	EB No.-005200	602	17	61

APPENDIX TO DISTRICT PRIMARY CENSUS ABSTRACT						
TOTAL, SCHEDULED CASTES AND SCHEDULED TRIBES POPULATION - URBAN BLOCK WISE						
Location Code	Name of Town	Name of Ward	Boundaries of Urban Block / EB Number	Total Population	Scheduled Castes Population	Scheduled Tribes Population
1	2	3	4	5	6	7
801927	Ambikapur (M Corp. + OG)	WARD No.-0010	EB No.-005300	14	-	1
801927	Ambikapur (M Corp. + OG)	WARD No.-0011	EB No.-005400	797	59	104
801927	Ambikapur (M Corp. + OG)	WARD No.-0011	EB No.-005500	770	18	309
801927	Ambikapur (M Corp. + OG)	WARD No.-0011	EB No.-310100	274	19	25
801927	Ambikapur (M Corp. + OG)	WARD No.-0012	EB No.-0056 SUB-EB No.01	706	50	25
801927	Ambikapur (M Corp. + OG)	WARD No.-0012	EB No.-0056 SUB-EB No.02	283	-	-
801927	Ambikapur (M Corp. + OG)	WARD No.-0012	EB No.-005700	456	19	38
801927	Ambikapur (M Corp. + OG)	WARD No.-0012	EB No.-005800	277	31	88
801927	Ambikapur (M Corp. + OG)	WARD No.-0013	EB No.-005900	460	4	36
801927	Ambikapur (M Corp. + OG)	WARD No.-0013	EB No.-006000	380	25	36
801927	Ambikapur (M Corp. + OG)	WARD No.-0013	EB No.-006100	558	22	107
801927	Ambikapur (M Corp. + OG)	WARD No.-0013	EB No.-006200	558	45	52
801927	Ambikapur (M Corp. + OG)	WARD No.-0013	EB No.-006300	400	83	88
801927	Ambikapur (M Corp. + OG)	WARD No.-0014	EB No.-006400	747	7	58
801927	Ambikapur (M Corp. + OG)	WARD No.-0014	EB No.-006500	436	4	26
801927	Ambikapur (M Corp. + OG)	WARD No.-0014	EB No.-006600	627	10	51
801927	Ambikapur (M Corp. + OG)	WARD No.-0014	EB No.-006700	581	12	153
801927	Ambikapur (M Corp. + OG)	WARD No.-0015	EB No.-006800	601	-	15
801927	Ambikapur (M Corp. + OG)	WARD No.-0015	EB No.-006900	725	48	82
801927	Ambikapur (M Corp. + OG)	WARD No.-0015	EB No.-007000	648	44	91
801927	Ambikapur (M Corp. + OG)	WARD No.-0016	EB No.-0071 SUB-EB No.01	500	-	-
801927	Ambikapur (M Corp. + OG)	WARD No.-0016	EB No.-0071 SUB-EB No.02	693	20	187
801927	Ambikapur (M Corp. + OG)	WARD No.-0016	EB No.-0072 SUB-EB No.01	541	76	48
801927	Ambikapur (M Corp. + OG)	WARD No.-0016	EB No.-0072 SUB-EB No.02	465	43	106
801927	Ambikapur (M Corp. + OG)	WARD No.-0016	EB No.-0073 SUB-EB No.01	507	34	42
801927	Ambikapur (M Corp. + OG)	WARD No.-0016	EB No.-0073 SUB-EB No.02	462	5	14
801927	Ambikapur (M Corp. + OG)	WARD No.-0016	EB No.-007400	486	96	128
801927	Ambikapur (M Corp. + OG)	WARD No.-0017	EB No.-007500	509	78	205
801927	Ambikapur (M Corp. + OG)	WARD No.-0017	EB No.-007600	441	126	144
801927	Ambikapur (M Corp. + OG)	WARD No.-0017	EB No.-007700	571	7	153
801927	Ambikapur (M Corp. + OG)	WARD No.-0017	EB No.-007800	684	15	62
801927	Ambikapur (M Corp. + OG)	WARD No.-0017	EB No.-007900	339	18	38
801927	Ambikapur (M Corp. + OG)	WARD No.-0017	EB No.-008000	216	17	12
801927	Ambikapur (M Corp. + OG)	WARD No.-0017	EB No.-008100	293	11	58
801927	Ambikapur (M Corp. + OG)	WARD No.-0018	EB No.-008200	618	12	106
801927	Ambikapur (M Corp. + OG)	WARD No.-0018	EB No.-008300	406	10	64
801927	Ambikapur (M Corp. + OG)	WARD No.-0018	EB No.-008400	598	7	71
801927	Ambikapur (M Corp. + OG)	WARD No.-0018	EB No.-008500	396	8	95
801927	Ambikapur (M Corp. + OG)	WARD No.-0018	EB No.-008600	404	7	4
801927	Ambikapur (M Corp. + OG)	WARD No.-0018	EB No.-008700	495	17	89
801927	Ambikapur (M Corp. + OG)	WARD No.-0018	EB No.-008800	419	19	31
801927	Ambikapur (M Corp. + OG)	WARD No.-0018	EB No.-008900	600	12	71
801927	Ambikapur (M Corp. + OG)	WARD No.-0019	EB No.-009000	373	12	166
801927	Ambikapur (M Corp. + OG)	WARD No.-0019	EB No.-009100	536	147	73

APPENDIX TO DISTRICT PRIMARY CENSUS ABSTRACT						
TOTAL, SCHEDULED CASTES AND SCHEDULED TRIBES POPULATION - URBAN BLOCK WISE						
Location Code	Name of Town	Name of Ward	Boundaries of Urban Block / EB Number	Total Population	Scheduled Castes Population	Scheduled Tribes Population
1	2	3	4	5	6	7
801927	Ambikapur (M Corp. + OG)	WARD No.-0019	EB No.-009200	502	38	35
801927	Ambikapur (M Corp. + OG)	WARD No.-0019	EB No.-009300	668	35	49
801927	Ambikapur (M Corp. + OG)	WARD No.-0019	EB No.-009400	630	12	45
801927	Ambikapur (M Corp. + OG)	WARD No.-0019	EB No.-009500	830	4	62
801927	Ambikapur (M Corp. + OG)	WARD No.-0020	EB No.-0096 SUB-EB No.01	511	31	207
801927	Ambikapur (M Corp. + OG)	WARD No.-0020	EB No.-0096 SUB-EB No.02	480	7	18
801927	Ambikapur (M Corp. + OG)	WARD No.-0020	EB No.-009700	1521	149	202
801927	Ambikapur (M Corp. + OG)	WARD No.-0020	EB No.-009800	707	32	126
801927	Ambikapur (M Corp. + OG)	WARD No.-0020	EB No.-0099 SUB-EB No.01	910	19	198
801927	Ambikapur (M Corp. + OG)	WARD No.-0020	EB No.-0099 SUB-EB No.02	496	12	79
801927	Ambikapur (M Corp. + OG)	WARD No.-0021	EB No.-0100 SUB-EB No.01	592	-	13
801927	Ambikapur (M Corp. + OG)	WARD No.-0021	EB No.-0100 SUB-EB No.02	590	21	18
801927	Ambikapur (M Corp. + OG)	WARD No.-0021	EB No.-010100	636	15	33
801927	Ambikapur (M Corp. + OG)	WARD No.-0021	EB No.-010200	411	25	70
801927	Ambikapur (M Corp. + OG)	WARD No.-0022	EB No.-010300	638	15	46
801927	Ambikapur (M Corp. + OG)	WARD No.-0022	EB No.-010400	536	18	37
801927	Ambikapur (M Corp. + OG)	WARD No.-0022	EB No.-010500	589	-	2
801927	Ambikapur (M Corp. + OG)	WARD No.-0022	EB No.-010600	649	-	18
801927	Ambikapur (M Corp. + OG)	WARD No.-0023	EB No.-010700	586	-	4
801927	Ambikapur (M Corp. + OG)	WARD No.-0023	EB No.-010800	561	-	-
801927	Ambikapur (M Corp. + OG)	WARD No.-0023	EB No.-010900	451	2	26
801927	Ambikapur (M Corp. + OG)	WARD No.-0023	EB No.-011000	288	-	2
801927	Ambikapur (M Corp. + OG)	WARD No.-0024	EB No.-011100	756	17	19
801927	Ambikapur (M Corp. + OG)	WARD No.-0024	EB No.-011200	581	9	13
801927	Ambikapur (M Corp. + OG)	WARD No.-0024	EB No.-011300	594	4	21
801927	Ambikapur (M Corp. + OG)	WARD No.-0024	EB No.-011400	422	10	56
801927	Ambikapur (M Corp. + OG)	WARD No.-0025	EB No.-011500	436	21	104
801927	Ambikapur (M Corp. + OG)	WARD No.-0025	EB No.-011600	508	9	39
801927	Ambikapur (M Corp. + OG)	WARD No.-0025	EB No.-011700	494	3	32
801927	Ambikapur (M Corp. + OG)	WARD No.-0025	EB No.-011800	434	1	88
801927	Ambikapur (M Corp. + OG)	WARD No.-0026	EB No.-011900	561	17	57
801927	Ambikapur (M Corp. + OG)	WARD No.-0026	EB No.-012000	624	3	6
801927	Ambikapur (M Corp. + OG)	WARD No.-0026	EB No.-012100	442	-	55
801927	Ambikapur (M Corp. + OG)	WARD No.-0026	EB No.-012200	368	17	191
801927	Ambikapur (M Corp. + OG)	WARD No.-0027	EB No.-0123 SUB-EB No.01	735	6	2
801927	Ambikapur (M Corp. + OG)	WARD No.-0027	EB No.-0123 SUB-EB No.02	637	9	-
801927	Ambikapur (M Corp. + OG)	WARD No.-0027	EB No.-012400	803	65	17
801927	Ambikapur (M Corp. + OG)	WARD No.-0027	EB No.-0125 SUB-EB No.01	572	13	-
801927	Ambikapur (M Corp. + OG)	WARD No.-0027	EB No.-0125 SUB-EB No.02	484	56	8
801927	Ambikapur (M Corp. + OG)	WARD No.-0027	EB No.-0126 SUB-EB No.01	683	4	-
801927	Ambikapur (M Corp. + OG)	WARD No.-0027	EB No.-0126 SUB-EB No.02	616	18	43
801927	Ambikapur (M Corp. + OG)	WARD No.-0028	EB No.-013000	738	28	38
801927	Ambikapur (M Corp. + OG)	WARD No.-0028	EB No.-013100	772	96	40
801927	Ambikapur (M Corp. + OG)	WARD No.-0028	EB No.-013200	562	17	7

APPENDIX TO DISTRICT PRIMARY CENSUS ABSTRACT						
TOTAL, SCHEDULED CASTES AND SCHEDULED TRIBES POPULATION - URBAN BLOCK WISE						
Location Code	Name of Town	Name of Ward	Boundaries of Urban Block / EB Number	Total Population	Scheduled Castes Population	Scheduled Tribes Population
1	2	3	4	5	6	7
801927	Ambikapur (M Corp. + OG)	WARD No.-0029	EB No.-0133 SUB-EB No.01	226	-	-
801927	Ambikapur (M Corp. + OG)	WARD No.-0029	EB No.-0133 SUB-EB No.02	25	-	-
801927	Ambikapur (M Corp. + OG)	WARD No.-0029	EB No.-013400	43	4	2
801927	Ambikapur (M Corp. + OG)	WARD No.-0029	EB No.-013500	435	36	31
801927	Ambikapur (M Corp. + OG)	WARD No.-0029	EB No.-013600	732	26	97
801927	Ambikapur (M Corp. + OG)	WARD No.-0029	EB No.-0137 SUB-EB No.01	165	4	13
801927	Ambikapur (M Corp. + OG)	WARD No.-0029	EB No.-0137 SUB-EB No.02	559	138	95
801927	Ambikapur (M Corp. + OG)	WARD No.-0029	EB No.-320100	144	4	4
801927	Ambikapur (M Corp. + OG)	WARD No.-0030	EB No.-014200	758	-	3
801927	Ambikapur (M Corp. + OG)	WARD No.-0030	EB No.-014300	783	14	15
801927	Ambikapur (M Corp. + OG)	WARD No.-0031	EB No.-013800	737	-	-
801927	Ambikapur (M Corp. + OG)	WARD No.-0031	EB No.-013900	293	-	-
801927	Ambikapur (M Corp. + OG)	WARD No.-0031	EB No.-014000	442	-	39
801927	Ambikapur (M Corp. + OG)	WARD No.-0031	EB No.-014100	727	-	29
801927	Ambikapur (M Corp. + OG)	WARD No.-0032	EB No.-014400	164	23	-
801927	Ambikapur (M Corp. + OG)	WARD No.-0032	EB No.-014500	198	1	57
801927	Ambikapur (M Corp. + OG)	WARD No.-0032	EB No.-014600	284	-	-
801927	Ambikapur (M Corp. + OG)	WARD No.-0032	EB No.-014700	347	3	70
801927	Ambikapur (M Corp. + OG)	WARD No.-0032	EB No.-014800	345	6	39
801927	Ambikapur (M Corp. + OG)	WARD No.-0032	EB No.-014900	389	14	75
801927	Ambikapur (M Corp. + OG)	WARD No.-0032	EB No.-015000	418	5	2
801927	Ambikapur (M Corp. + OG)	WARD No.-0032	EB No.-015100	594	16	28
801927	Ambikapur (M Corp. + OG)	WARD No.-0033	EB No.-012700	644	-	13
801927	Ambikapur (M Corp. + OG)	WARD No.-0033	EB No.-012800	771	19	21
801927	Ambikapur (M Corp. + OG)	WARD No.-0033	EB No.-012900	808	-	41
801927	Ambikapur (M Corp. + OG)	WARD No.-0034	EB No.-0152 SUB-EB No.01	118	-	1
801927	Ambikapur (M Corp. + OG)	WARD No.-0034	EB No.-0152 SUB-EB No.02	600	-	-
801927	Ambikapur (M Corp. + OG)	WARD No.-0034	EB No.-015300	664	-	18
801927	Ambikapur (M Corp. + OG)	WARD No.-0034	EB No.-0154 SUB-EB No.01	661	59	9
801927	Ambikapur (M Corp. + OG)	WARD No.-0034	EB No.-0154 SUB-EB No.02	273	-	22
801927	Ambikapur (M Corp. + OG)	WARD No.-0035	EB No.-015500	775	-	-
801927	Ambikapur (M Corp. + OG)	WARD No.-0035	EB No.-015600	403	-	2
801927	Ambikapur (M Corp. + OG)	WARD No.-0035	EB No.-015700	322	-	4
801927	Ambikapur (M Corp. + OG)	WARD No.-0035	EB No.-015800	804	-	2
801927	Ambikapur (M Corp. + OG)	WARD No.-0035	EB No.-015900	634	-	-
801927	Ambikapur (M Corp. + OG)	WARD No.-0036	EB No.-0160 SUB-EB No.01	516	-	-
801927	Ambikapur (M Corp. + OG)	WARD No.-0036	EB No.-0160 SUB-EB No.02	479	-	6
801927	Ambikapur (M Corp. + OG)	WARD No.-0036	EB No.-0161 SUB-EB No.01	373	-	-
801927	Ambikapur (M Corp. + OG)	WARD No.-0036	EB No.-0161 SUB-EB No.02	499	-	22
801927	Ambikapur (M Corp. + OG)	WARD No.-0036	EB No.-0162 SUB-EB No.01	625	-	7
801927	Ambikapur (M Corp. + OG)	WARD No.-0036	EB No.-0162 SUB-EB No.02	478	-	-
801927	Ambikapur (M Corp. + OG)	WARD No.-0036	EB No.-016300	445	42	-
801927	Ambikapur (M Corp. + OG)	WARD No.-0036	EB No.-0164 SUB-EB No.01	458	-	-
801927	Ambikapur (M Corp. + OG)	WARD No.-0036	EB No.-0164 SUB-EB No.02	444	-	-

APPENDIX TO DISTRICT PRIMARY CENSUS ABSTRACT						
TOTAL, SCHEDULED CASTES AND SCHEDULED TRIBES POPULATION - URBAN BLOCK WISE						
Location Code	Name of Town	Name of Ward	Boundaries of Urban Block / EB Number	Total Population	Scheduled Castes Population	Scheduled Tribes Population
1	2	3	4	5	6	7
801927	Ambikapur (M Corp. + OG)	WARD No.-0037	EB No.-016500	672	31	71
801927	Ambikapur (M Corp. + OG)	WARD No.-0037	EB No.-016600	605	-	97
801927	Ambikapur (M Corp. + OG)	WARD No.-0037	EB No.-016700	530	40	73
801927	Ambikapur (M Corp. + OG)	WARD No.-0037	EB No.-0168 SUB-EB No.01	405	13	38
801927	Ambikapur (M Corp. + OG)	WARD No.-0037	EB No.-0168 SUB-EB No.02	1263	74	676
801927	Ambikapur (M Corp. + OG)	WARD No.-0037	EB No.-0168 SUB-EB No.03	99	6	57
801927	Ambikapur (M Corp. + OG)	WARD No.-0037	EB No.-016900	213	-	7
801927	Ambikapur (M Corp. + OG)	WARD No.-0038	EB No.-017000	340	-	166
801927	Ambikapur (M Corp. + OG)	WARD No.-0038	EB No.-017100	350	63	89
801927	Ambikapur (M Corp. + OG)	WARD No.-0038	EB No.-017200	464	38	38
801927	Ambikapur (M Corp. + OG)	WARD No.-0038	EB No.-017300	384	19	49
801927	Ambikapur (M Corp. + OG)	WARD No.-0038	EB No.-017400	651	47	239
801927	Ambikapur (M Corp. + OG)	WARD No.-0038	EB No.-017500	657	20	47
801927	Ambikapur (M Corp. + OG)	WARD No.-0039	EB No.-017600	1034	280	186
801927	Ambikapur (M Corp. + OG)	WARD No.-0039	EB No.-017700	604	59	98
801927	Ambikapur (M Corp. + OG)	WARD No.-0039	EB No.-017800	338	66	32
801927	Ambikapur (M Corp. + OG)	WARD No.-0039	EB No.-017900	542	6	402
801927	Ambikapur (M Corp. + OG)	WARD No.-0039	EB No.-018000	168	6	100
801927	Ambikapur (M Corp. + OG)	WARD No.-0040	EB No.-018100	610	8	237
801927	Ambikapur (M Corp. + OG)	WARD No.-0040	EB No.-018200	626	4	506
801927	Ambikapur (M Corp. + OG)	WARD No.-0040	EB No.-018300	632	21	92
801927	Ambikapur (M Corp. + OG)	WARD No.-0040	EB No.-018400	725	-	328
801927	Ambikapur (M Corp. + OG)	WARD No.-0040	EB No.-018500	735	-	570
801927	Ambikapur (M Corp. + OG)	WARD No.-0040	EB No.-0186 SUB-EB No.01	513	-	501
801927	Ambikapur (M Corp. + OG)	WARD No.-0040	EB No.-0186 SUB-EB No.02	459	-	454
801927	Ambikapur (M Corp. + OG)	WARD No.-0041	EB No.-0187 SUB-EB No.01	449	23	130
801927	Ambikapur (M Corp. + OG)	WARD No.-0041	EB No.-0187 SUB-EB No.02	511	118	15
801927	Ambikapur (M Corp. + OG)	WARD No.-0041	EB No.-018800	806	49	24
801927	Ambikapur (M Corp. + OG)	WARD No.-0041	EB No.-018900	624	82	65
801927	Ambikapur (M Corp. + OG)	WARD No.-0041	EB No.-019000	693	28	201
801927	Ambikapur (M Corp. + OG)	WARD No.-0041	EB No.-019100	624	172	45
801927	Ambikapur (M Corp. + OG)	WARD No.-0041	EB No.-019200	812	2	130
801927	Ambikapur (M Corp. + OG)	WARD No.-0042	EB No.-019300	514	-	248
801927	Ambikapur (M Corp. + OG)	WARD No.-0042	EB No.-019400	321	5	48
801927	Ambikapur (M Corp. + OG)	WARD No.-0042	EB No.-019500	287	-	132
801927	Ambikapur (M Corp. + OG)	WARD No.-0043	EB No.-019600	458	-	2
801927	Ambikapur (M Corp. + OG)	WARD No.-0043	EB No.-019700	646	6	81
801927	Ambikapur (M Corp. + OG)	WARD No.-0043	EB No.-019800	576	9	126
801927	Ambikapur (M Corp. + OG)	WARD No.-0043	EB No.-019900	520	15	62
801927	Ambikapur (M Corp. + OG)	WARD No.-0043	EB No.-0200 SUB-EB No.01	492	19	49
801927	Ambikapur (M Corp. + OG)	WARD No.-0043	EB No.-0200 SUB-EB No.02	289	7	34
801928	Lakhanpur (NP)	WARD No.-0001	EB No.-000100	651	7	311
801928	Lakhanpur (NP)	WARD No.-0002	EB No.-000200	514	13	43
801928	Lakhanpur (NP)	WARD No.-0003	EB No.-000300	331	5	6

APPENDIX TO DISTRICT PRIMARY CENSUS ABSTRACT						
TOTAL, SCHEDULED CASTES AND SCHEDULED TRIBES POPULATION - URBAN BLOCK WISE						
Location Code	Name of Town	Name of Ward	Boundaries of Urban Block / EB Number	Total Population	Scheduled Castes Population	Scheduled Tribes Population
1	2	3	4	5	6	7
801928	Lakhanpur (NP)	WARD No.-0004	EB No.-000400	531	5	23
801928	Lakhanpur (NP)	WARD No.-0005	EB No.-000500	513	1	171
801928	Lakhanpur (NP)	WARD No.-0006	EB No.-000600	420	11	50
801928	Lakhanpur (NP)	WARD No.-0007	EB No.-000700	342	6	31
801928	Lakhanpur (NP)	WARD No.-0008	EB No.-000800	373	-	1
801928	Lakhanpur (NP)	WARD No.-0009	EB No.-000900	455	-	56
801928	Lakhanpur (NP)	WARD No.-0010	EB No.-001000	330	4	66
801928	Lakhanpur (NP)	WARD No.-0011	EB No.-001100	350	1	19
801928	Lakhanpur (NP)	WARD No.-0012	EB No.-001200	352	10	79
801928	Lakhanpur (NP)	WARD No.-0013	EB No.-001300	426	6	164
801928	Lakhanpur (NP)	WARD No.-0014	EB No.-001400	392	-	108
801928	Lakhanpur (NP)	WARD No.-0015	EB No.-001500	290	285	-
801929	Rajpur (NP)	WARD No.-0001	EB No.-000100	212	10	110
801929	Rajpur (NP)	WARD No.-0002	EB No.-000200	274	15	184
801929	Rajpur (NP)	WARD No.-0003	EB No.-000300	206	-	134
801929	Rajpur (NP)	WARD No.-0004	EB No.-000400	334	12	129
801929	Rajpur (NP)	WARD No.-0005	EB No.-000500	236	18	53
801929	Rajpur (NP)	WARD No.-0006	EB No.-000600	655	38	88
801929	Rajpur (NP)	WARD No.-0007	EB No.-000700	325	18	60
801929	Rajpur (NP)	WARD No.-0008	EB No.-000800	215	-	12
801929	Rajpur (NP)	WARD No.-0009	EB No.-000900	335	4	142
801929	Rajpur (NP)	WARD No.-0010	EB No.-001000	304	4	85
801929	Rajpur (NP)	WARD No.-0011	EB No.-001100	651	15	469
801929	Rajpur (NP)	WARD No.-0012	EB No.-001200	253	20	115
801929	Rajpur (NP)	WARD No.-0013	EB No.-001300	319	-	119
801929	Rajpur (NP)	WARD No.-0014	EB No.-001400	266	37	117
801929	Rajpur (NP)	WARD No.-0015	EB No.-001500	253	-	162
801930	Sitapur (NP)	WARD No.-0001	EB No.-000100	614	58	314
801930	Sitapur (NP)	WARD No.-0001	EB No.-000200	601	110	142
801930	Sitapur (NP)	WARD No.-0002	EB No.-000300	462	16	83
801930	Sitapur (NP)	WARD No.-0002	EB No.-000400	480	29	96
801930	Sitapur (NP)	WARD No.-0003	EB No.-000500	516	29	138
801930	Sitapur (NP)	WARD No.-0004	EB No.-000600	365	9	149
801930	Sitapur (NP)	WARD No.-0004	EB No.-000700	406	20	89
801930	Sitapur (NP)	WARD No.-0005	EB No.-000800	667	7	436
801930	Sitapur (NP)	WARD No.-0006	EB No.-000900	384	52	129
801930	Sitapur (NP)	WARD No.-0007	EB No.-001000	443	5	168
801930	Sitapur (NP)	WARD No.-0008	EB No.-001100	394	-	317
801930	Sitapur (NP)	WARD No.-0009	EB No.-001200	572	4	241
801930	Sitapur (NP)	WARD No.-0010	EB No.-001300	218	3	111
801930	Sitapur (NP)	WARD No.-0011	EB No.-001400	536	37	381
801930	Sitapur (NP)	WARD No.-0012	EB No.-001500	381	13	62
801930	Sitapur (NP)	WARD No.-0013	EB No.-001600	757	21	361
801930	Sitapur (NP)	WARD No.-0014	EB No.-001700	478	13	162

APPENDIX TO DISTRICT PRIMARY CENSUS ABSTRACT
TOTAL, SCHEDULED CASTES AND SCHEDULED TRIBES POPULATION - URBAN BLOCK WISE

Location Code	Name of Town	Name of Ward	Boundaries of Urban Block / EB Number	Total Population	Scheduled Castes Population	Scheduled Tribes Population
1	2	3	4	5	6	7
801930	Sitapur (NP)	WARD No.-0015	EB No.-001800	548	209	159
801930	Sitapur (NP)	WARD No.-0015	EB No.-001900	539	8	525

Primary Census Abstract for Scheduled Castes (SC)

PRIMARY CENSUS ABSTRACT

Location code number	District/ CD Block/ Town	Total/ Rural/ Urban	Number of households with SC as head	Total population (including institutional and houseless population)			Population in the age-group 0-6		
				Persons	Males	Females	Persons	Males	Females
				5	6	7	8	9	10
401	Surguja - District	Total	27,773	115,652	58,281	57,371	19,650	10,063	9,587
		Rural	25,113	103,230	51,880	51,350	17,784	9,052	8,732
		Urban	2,660	12,422	6,401	6,021	1,866	1,011	855
0006	RAMCHANDRAPUR(R AMANUJGANJ)	Total	1,402	6,768	3,450	3,318	1,309	705	604
		Rural	1,402	6,768	3,450	3,318	1,309	705	604
		Urban	-	-	-	-	-	-	-
0007	BALRAMPUR	Total	870	3,392	1,700	1,692	608	330	278
		Rural	870	3,392	1,700	1,692	608	330	278
		Urban	-	-	-	-	-	-	-
0008	WADRAFNAGAR	Total	2,293	9,546	4,894	4,652	1,623	834	789
		Rural	2,293	9,546	4,894	4,652	1,623	834	789
		Urban	-	-	-	-	-	-	-
0009	PRATAPPUR	Total	1,221	5,055	2,510	2,545	934	448	486
		Rural	1,221	5,055	2,510	2,545	934	448	486
		Urban	-	-	-	-	-	-	-
0010	SHANKARGARH	Total	1,026	4,219	2,109	2,110	741	361	380
		Rural	1,026	4,219	2,109	2,110	741	361	380
		Urban	-	-	-	-	-	-	-
0011	KUSMI	Total	1,152	4,904	2,475	2,429	900	474	426
		Rural	1,152	4,904	2,475	2,429	900	474	426
		Urban	-	-	-	-	-	-	-
0012	ODGI	Total	955	3,993	2,043	1,950	760	403	357
		Rural	955	3,993	2,043	1,950	760	403	357
		Urban	-	-	-	-	-	-	-
0013	SURAJPUR	Total	2,590	10,916	5,458	5,458	1,756	885	871
		Rural	2,492	10,412	5,198	5,214	1,695	849	846
		Urban	98	504	260	244	61	36	25
0014	BHAIYATHAN	Total	2,188	8,775	4,428	4,347	1,454	753	701
		Rural	2,188	8,775	4,428	4,347	1,454	753	701
		Urban	-	-	-	-	-	-	-
0015	RAMANUJNAGAR	Total	1,894	7,681	3,843	3,838	1,365	681	684
		Rural	1,894	7,681	3,843	3,838	1,365	681	684
		Urban	-	-	-	-	-	-	-
0016	PREMNAGAR	Total	565	2,333	1,178	1,155	391	204	187
		Rural	565	2,333	1,178	1,155	391	204	187
		Urban	-	-	-	-	-	-	-
0017	AMBIKAPUR	Total	1,982	8,342	4,146	4,196	1,457	702	755
		Rural	1,865	7,807	3,878	3,929	1,347	647	700
		Urban	117	535	268	267	110	55	55
0018	LAKHANPUR	Total	2,011	7,627	3,861	3,766	1,305	663	642
		Rural	2,011	7,627	3,861	3,766	1,305	663	642
		Urban	-	-	-	-	-	-	-
0019	UDAIPUR	Total	1,162	4,640	2,337	2,303	738	378	360
		Rural	1,162	4,640	2,337	2,303	738	378	360
		Urban	-	-	-	-	-	-	-
0020	RAJPUR	Total	567	2,443	1,255	1,188	474	266	208
		Rural	567	2,443	1,255	1,188	474	266	208
		Urban	-	-	-	-	-	-	-
0021	LUNDRA	Total	1,183	4,714	2,302	2,412	803	394	409
		Rural	1,183	4,714	2,302	2,412	803	394	409
		Urban	-	-	-	-	-	-	-
0022	BATAULI	Total	544	2,013	1,008	1,005	299	151	148
		Rural	544	2,013	1,008	1,005	299	151	148
		Urban	-	-	-	-	-	-	-
0023	MAINPAT	Total	602	2,293	1,150	1,143	354	181	173
		Rural	602	2,293	1,150	1,143	354	181	173
		Urban	-	-	-	-	-	-	-
0024	SITAPUR	Total	1,121	4,615	2,261	2,354	684	330	354
		Rural	1,121	4,615	2,261	2,354	684	330	354

PRIMARY CENSUS ABSTRACT

FOR SCHEDULED CASTES

Literates			Illiterates			Total workers			Total/ Rural/	District/	CD Block/
Persons	Males	Females	Persons	Males	Females	Persons	Males	Females	Urban	Town	
11	12	13	14	15	16	17	18	19	3	2	
54,832	32,076	22,756	60,820	26,205	34,615	56,744	31,289	25,455	Total	Surguja - District	
46,998	27,653	19,345	56,232	24,227	32,005	52,753	28,278	24,475	Rural		
7,834	4,423	3,411	4,588	1,978	2,610	3,991	3,011	980	Urban		
										RAMCHANDRAPUR(
3,048	1,775	1,273	3,720	1,675	2,045	3,348	1,756	1,592	Total	RAMANUJGANJ)	
3,048	1,775	1,273	3,720	1,675	2,045	3,348	1,756	1,592	Rural		
-	-	-	-	-	-	-	-	-	Urban		
1,461	854	607	1,931	846	1,085	1,796	956	840	Total	BALRAMPUR	
1,461	854	607	1,931	846	1,085	1,796	956	840	Rural		
-	-	-	-	-	-	-	-	-	Urban		
4,668	2,798	1,870	4,878	2,096	2,782	4,796	2,630	2,166	Total	WADRAFNAGAR	
4,668	2,798	1,870	4,878	2,096	2,782	4,796	2,630	2,166	Rural		
-	-	-	-	-	-	-	-	-	Urban		
2,285	1,352	933	2,770	1,158	1,612	2,343	1,363	980	Total	PRATAPPUR	
2,285	1,352	933	2,770	1,158	1,612	2,343	1,363	980	Rural		
-	-	-	-	-	-	-	-	-	Urban		
1,891	1,136	755	2,328	973	1,355	2,233	1,134	1,099	Total	SHANKARGARH	
1,891	1,136	755	2,328	973	1,355	2,233	1,134	1,099	Rural		
-	-	-	-	-	-	-	-	-	Urban		
2,193	1,334	859	2,711	1,141	1,570	2,507	1,344	1,163	Total	KUSMI	
2,193	1,334	859	2,711	1,141	1,570	2,507	1,344	1,163	Rural		
-	-	-	-	-	-	-	-	-	Urban		
1,724	1,050	674	2,269	993	1,276	2,188	1,120	1,068	Total	ODGI	
1,724	1,050	674	2,269	993	1,276	2,188	1,120	1,068	Rural		
-	-	-	-	-	-	-	-	-	Urban		
5,467	3,155	2,312	5,449	2,303	3,146	4,688	2,829	1,859	Total	SURAJPUR	
5,153	2,979	2,174	5,259	2,219	3,040	4,550	2,716	1,834	Rural		
314	176	138	190	84	106	138	113	25	Urban		
4,296	2,500	1,796	4,479	1,928	2,551	4,411	2,350	2,061	Total	BHAIYATHAN	
4,296	2,500	1,796	4,479	1,928	2,551	4,411	2,350	2,061	Rural		
-	-	-	-	-	-	-	-	-	Urban		
3,447	2,008	1,439	4,234	1,835	2,399	4,288	2,165	2,123	Total	RAMANUJNAGAR	
3,447	2,008	1,439	4,234	1,835	2,399	4,288	2,165	2,123	Rural		
-	-	-	-	-	-	-	-	-	Urban		
995	576	419	1,338	602	736	1,339	682	657	Total	PREMNAGAR	
995	576	419	1,338	602	736	1,339	682	657	Rural		
-	-	-	-	-	-	-	-	-	Urban		
3,576	2,096	1,480	4,766	2,050	2,716	3,788	2,208	1,580	Total	AMBIKAPUR	
3,301	1,940	1,361	4,506	1,938	2,568	3,622	2,075	1,547	Rural		
275	156	119	260	112	148	166	133	33	Urban		
2,968	1,801	1,167	4,659	2,060	2,599	4,054	2,126	1,928	Total	LAKHANPUR	
2,968	1,801	1,167	4,659	2,060	2,599	4,054	2,126	1,928	Rural		
-	-	-	-	-	-	-	-	-	Urban		
1,906	1,111	795	2,734	1,226	1,508	2,718	1,373	1,345	Total	UDAIPUR	
1,906	1,111	795	2,734	1,226	1,508	2,718	1,373	1,345	Rural		
-	-	-	-	-	-	-	-	-	Urban		
1,057	604	453	1,386	651	735	1,271	666	605	Total	RAJPUR	
1,057	604	453	1,386	651	735	1,271	666	605	Rural		
-	-	-	-	-	-	-	-	-	Urban		
2,051	1,179	872	2,663	1,123	1,540	2,512	1,297	1,215	Total	LUNDRA	
2,051	1,179	872	2,663	1,123	1,540	2,512	1,297	1,215	Rural		
-	-	-	-	-	-	-	-	-	Urban		
995	570	425	1,018	438	580	1,222	630	592	Total	BATAULI	
995	570	425	1,018	438	580	1,222	630	592	Rural		
-	-	-	-	-	-	-	-	-	Urban		
1,206	710	496	1,087	440	647	1,004	600	404	Total	MAINPAT	
1,206	710	496	1,087	440	647	1,004	600	404	Rural		
-	-	-	-	-	-	-	-	-	Urban		
2,353	1,376	977	2,262	885	1,377	2,551	1,295	1,256	Total	SITAPUR	
2,353	1,376	977	2,262	885	1,377	2,551	1,295	1,256	Rural		

PRIMARY CENSUS ABSTRACT

Location code number	District/ CD Block/ Town	Total/ Rural/ Urban	Industrial category								
			Main workers			Cultivators			Agricultural labourers		
			Persons	Males	Females	Persons	Males	Females	Persons	Males	Females
1	2	3	20	21	22	23	24	25	26	27	28
401	Surguja - District	Total	28,304	20,397	7,907	9,550	7,357	2,193	10,961	7,093	3,868
		Rural	24,860	17,669	7,191	9,422	7,250	2,172	10,615	6,863	3,752
		Urban	3,444	2,728	716	128	107	21	346	230	116
0006	RAMCHANDRAPUR(R AMANUJGANJ)	Total	1,875	1,373	502	1,077	832	245	651	429	222
		Rural	1,875	1,373	502	1,077	832	245	651	429	222
		Urban	-	-	-	-	-	-	-	-	-
0007	BALRAMPUR	Total	978	649	329	214	177	37	626	366	260
		Rural	978	649	329	214	177	37	626	366	260
		Urban	-	-	-	-	-	-	-	-	-
0008	WADRAFNAGAR	Total	1,636	1,188	448	488	393	95	822	537	285
		Rural	1,636	1,188	448	488	393	95	822	537	285
		Urban	-	-	-	-	-	-	-	-	-
0009	PRATAPPUR	Total	873	656	217	213	190	23	518	354	164
		Rural	873	656	217	213	190	23	518	354	164
		Urban	-	-	-	-	-	-	-	-	-
0010	SHANKARGARH	Total	1,133	789	344	440	389	51	451	262	189
		Rural	1,133	789	344	440	389	51	451	262	189
		Urban	-	-	-	-	-	-	-	-	-
0011	KUSMI	Total	1,338	882	456	546	390	156	604	357	247
		Rural	1,338	882	456	546	390	156	604	357	247
		Urban	-	-	-	-	-	-	-	-	-
0012	ODGI	Total	1,048	684	364	440	299	141	509	313	196
		Rural	1,048	684	364	440	299	141	509	313	196
		Urban	-	-	-	-	-	-	-	-	-
0013	SURAJPUR	Total	2,039	1,617	422	517	438	79	703	514	189
		Rural	1,933	1,526	407	516	437	79	703	514	189
		Urban	106	91	15	1	1	-	-	-	-
0014	BHAIYATHAN	Total	1,386	1,022	364	532	375	157	417	279	138
		Rural	1,386	1,022	364	532	375	157	417	279	138
		Urban	-	-	-	-	-	-	-	-	-
0015	RAMANUJNAGAR	Total	2,427	1,631	796	1,353	965	388	851	514	337
		Rural	2,427	1,631	796	1,353	965	388	851	514	337
		Urban	-	-	-	-	-	-	-	-	-
0016	PREMNAGAR	Total	735	518	217	509	385	124	169	94	75
		Rural	735	518	217	509	385	124	169	94	75
		Urban	-	-	-	-	-	-	-	-	-
0017	AMBIKAPUR	Total	1,700	1,401	299	236	188	48	891	735	156
		Rural	1,584	1,305	279	235	188	47	886	730	156
		Urban	116	96	20	1	-	1	5	5	-
0018	LAKHANPUR	Total	2,191	1,408	783	661	512	149	1,105	639	466
		Rural	2,191	1,408	783	661	512	149	1,105	639	466
		Urban	-	-	-	-	-	-	-	-	-
0019	UDAIPUR	Total	1,068	721	347	458	302	156	455	312	143
		Rural	1,068	721	347	458	302	156	455	312	143
		Urban	-	-	-	-	-	-	-	-	-
0020	RAJPUR	Total	756	489	267	197	130	67	389	227	162
		Rural	756	489	267	197	130	67	389	227	162
		Urban	-	-	-	-	-	-	-	-	-
0021	LUNDRA	Total	1,483	988	495	420	327	93	633	388	245
		Rural	1,483	988	495	420	327	93	633	388	245
		Urban	-	-	-	-	-	-	-	-	-
0022	BATAULI	Total	584	441	143	289	234	55	214	146	68
		Rural	584	441	143	289	234	55	214	146	68
		Urban	-	-	-	-	-	-	-	-	-
0023	MAINPAT	Total	582	420	162	264	212	52	192	115	77
		Rural	582	420	162	264	212	52	192	115	77
		Urban	-	-	-	-	-	-	-	-	-
0024	SITAPUR	Total	1,250	979	271	570	513	57	420	287	133
		Rural	1,250	979	271	570	513	57	420	287	133

PRIMARY CENSUS ABSTRACT

FOR SCHEDULED CASTES

of main workers

Household industry workers			Other workers			Marginal workers			Total/ Rural/	District/	CD Block/
Persons	Males	Females	Persons	Males	Females	Persons	Males	Females	Urban	Town	
29	30	31	32	33	34	35	36	37	3	2	
1,424	844	580	6,369	5,103	1,266	28,440	10,892	17,548	Total	Surguja - District	
1,354	807	547	3,469	2,749	720	27,893	10,609	17,284	Rural		
70	37	33	2,900	2,354	546	547	283	264	Urban		
-	-	-	147	112	35	1,473	383	1,090	Total	RAMCHANDRAPUR(R	
-	-	-	147	112	35	1,473	383	1,090	Rural	AMANUJGANJ)	
-	-	-	-	-	-	-	-	-	Urban		
17	10	7	121	96	25	818	307	511	Total	BALRAMPUR	
17	10	7	121	96	25	818	307	511	Rural		
-	-	-	-	-	-	-	-	-	Urban		
47	35	12	279	223	56	3,160	1,442	1,718	Total	WADRAFNAGAR	
47	35	12	279	223	56	3,160	1,442	1,718	Rural		
-	-	-	-	-	-	-	-	-	Urban		
6	6	-	136	106	30	1,470	707	763	Total	PRATAPPUR	
6	6	-	136	106	30	1,470	707	763	Rural		
-	-	-	-	-	-	-	-	-	Urban		
145	73	72	97	65	32	1,100	345	755	Total	SHANKARGARH	
145	73	72	97	65	32	1,100	345	755	Rural		
-	-	-	-	-	-	-	-	-	Urban		
65	36	29	123	99	24	1,169	462	707	Total	KUSMI	
65	36	29	123	99	24	1,169	462	707	Rural		
-	-	-	-	-	-	-	-	-	Urban		
19	8	11	80	64	16	1,140	436	704	Total	ODGI	
19	8	11	80	64	16	1,140	436	704	Rural		
-	-	-	-	-	-	-	-	-	Urban		
59	41	18	760	624	136	2,649	1,212	1,437	Total	SURAJPUR	
58	40	18	656	535	121	2,617	1,190	1,427	Rural		
1	1	-	104	89	15	32	22	10	Urban		
156	124	32	281	244	37	3,025	1,328	1,697	Total	BHAIYATHAN	
156	124	32	281	244	37	3,025	1,328	1,697	Rural		
-	-	-	-	-	-	-	-	-	Urban		
31	13	18	192	139	53	1,861	534	1,327	Total	RAMANUJNAGAR	
31	13	18	192	139	53	1,861	534	1,327	Rural		
-	-	-	-	-	-	-	-	-	Urban		
10	4	6	47	35	12	604	164	440	Total	PREMNAGAR	
10	4	6	47	35	12	604	164	440	Rural		
-	-	-	-	-	-	-	-	-	Urban		
61	31	30	512	447	65	2,088	807	1,281	Total	AMBIKAPUR	
61	31	30	402	356	46	2,038	770	1,268	Rural		
-	-	-	110	91	19	50	37	13	Urban		
217	115	102	208	142	66	1,863	718	1,145	Total	LAKHANPUR	
217	115	102	208	142	66	1,863	718	1,145	Rural		
-	-	-	-	-	-	-	-	-	Urban		
33	16	17	122	91	31	1,650	652	998	Total	UDAIPUR	
33	16	17	122	91	31	1,650	652	998	Rural		
-	-	-	-	-	-	-	-	-	Urban		
49	33	16	121	99	22	515	177	338	Total	RAJPUR	
49	33	16	121	99	22	515	177	338	Rural		
-	-	-	-	-	-	-	-	-	Urban		
292	167	125	138	106	32	1,029	309	720	Total	LUNDRA	
292	167	125	138	106	32	1,029	309	720	Rural		
-	-	-	-	-	-	-	-	-	Urban		
20	14	6	61	47	14	638	189	449	Total	BATAULI	
20	14	6	61	47	14	638	189	449	Rural		
-	-	-	-	-	-	-	-	-	Urban		
-	-	-	126	93	33	422	180	242	Total	MAINPAT	
-	-	-	126	93	33	422	180	242	Rural		
-	-	-	-	-	-	-	-	-	Urban		
128	82	46	132	97	35	1,301	316	985	Total	SITAPUR	
128	82	46	132	97	35	1,301	316	985	Rural		

PRIMARY CENSUS ABSTRACT

Location code number	District/ CD Block/ Town	Total/ Rural/ Urban	Industrial category of								
			Cultivators			Agricultural labourers			Household industry workers		
			Persons	Males	Females	Persons	Males	Females	Persons	Males	Females
1	2	3	38	39	40	41	42	43	44	45	46
401	Surguja - District	Total	4,755	1,558	3,197	21,119	8,008	13,111	929	311	618
		Rural	4,721	1,548	3,173	20,900	7,931	12,969	915	301	614
		Urban	34	10	24	219	77	142	14	10	4
0006	RAMCHANDRAPUR(R AMANUJGANJ)	Total	474	101	373	954	260	694	8	2	6
		Rural	474	101	373	954	260	694	8	2	6
		Urban	-	-	-	-	-	-	-	-	-
0007	BALRAMPUR	Total	146	54	92	617	221	396	6	3	3
		Rural	146	54	92	617	221	396	6	3	3
		Urban	-	-	-	-	-	-	-	-	-
0008	WADRAFNAGAR	Total	313	109	204	2,558	1,203	1,355	70	28	42
		Rural	313	109	204	2,558	1,203	1,355	70	28	42
		Urban	-	-	-	-	-	-	-	-	-
0009	PRATAPPUR	Total	148	76	72	1,248	579	669	12	7	5
		Rural	148	76	72	1,248	579	669	12	7	5
		Urban	-	-	-	-	-	-	-	-	-
0010	SHANKARGARH	Total	118	62	56	779	259	520	169	11	158
		Rural	118	62	56	779	259	520	169	11	158
		Urban	-	-	-	-	-	-	-	-	-
0011	KUSMI	Total	249	100	149	800	292	508	58	29	29
		Rural	249	100	149	800	292	508	58	29	29
		Urban	-	-	-	-	-	-	-	-	-
0012	ODGI	Total	160	80	80	928	325	603	22	10	12
		Rural	160	80	80	928	325	603	22	10	12
		Urban	-	-	-	-	-	-	-	-	-
0013	SURAJPUR	Total	328	110	218	1,893	821	1,072	39	17	22
		Rural	328	110	218	1,891	819	1,072	39	17	22
		Urban	-	-	-	2	2	-	-	-	-
0014	BHAIYATHAN	Total	454	181	273	2,355	1,059	1,296	142	39	103
		Rural	454	181	273	2,355	1,059	1,296	142	39	103
		Urban	-	-	-	-	-	-	-	-	-
0015	RAMANUJNAGAR	Total	440	117	323	1,383	399	984	8	1	7
		Rural	440	117	323	1,383	399	984	8	1	7
		Urban	-	-	-	-	-	-	-	-	-
0016	PREMNAGAR	Total	224	55	169	369	105	264	4	1	3
		Rural	224	55	169	369	105	264	4	1	3
		Urban	-	-	-	-	-	-	-	-	-
0017	AMBIKAPUR	Total	293	90	203	1,546	548	998	17	9	8
		Rural	293	90	203	1,546	548	998	17	9	8
		Urban	-	-	-	-	-	-	-	-	-
0018	LAKHANPUR	Total	374	115	259	1,289	497	792	132	62	70
		Rural	374	115	259	1,289	497	792	132	62	70
		Urban	-	-	-	-	-	-	-	-	-
0019	UDAIPUR	Total	333	135	198	1,276	497	779	9	3	6
		Rural	333	135	198	1,276	497	779	9	3	6
		Urban	-	-	-	-	-	-	-	-	-
0020	RAJPUR	Total	71	16	55	421	146	275	11	6	5
		Rural	71	16	55	421	146	275	11	6	5
		Urban	-	-	-	-	-	-	-	-	-
0021	LUNDRA	Total	195	45	150	653	183	470	120	44	76
		Rural	195	45	150	653	183	470	120	44	76
		Urban	-	-	-	-	-	-	-	-	-
0022	BATAULI	Total	170	38	132	431	133	298	19	10	9
		Rural	170	38	132	431	133	298	19	10	9
		Urban	-	-	-	-	-	-	-	-	-
0023	MAINPAT	Total	61	18	43	349	158	191	-	-	-
		Rural	61	18	43	349	158	191	-	-	-
		Urban	-	-	-	-	-	-	-	-	-
0024	SITAPUR	Total	170	46	124	1,053	248	805	69	19	50
		Rural	170	46	124	1,053	248	805	69	19	50

PRIMARY CENSUS ABSTRACT

FOR SCHEDULED CASTES

marginal workers						Total/ Rural/ Urban	District/ Town	CD Block/ Location code number
Other workers			Non-workers					
Persons	Males	Females	Persons	Males	Females			
47	48	49	50	51	52	3	2	1
1,637	1,015	622	58,908	26,992	31,916	Total	Surguja - District	401
1,357	829	528	50,477	23,602	26,875	Rural		
280	186	94	8,431	3,390	5,041	Urban		
							RAMCHANDRAPUR(R	
37	20	17	3,420	1,694	1,726	Total	AMANUJGANJ)	0006
37	20	17	3,420	1,694	1,726	Rural		
-	-	-	-	-	-	Urban		
49	29	20	1,596	744	852	Total	BALRAMPUR	0007
49	29	20	1,596	744	852	Rural		
-	-	-	-	-	-	Urban		
219	102	117	4,750	2,264	2,486	Total	WADRAFNAGAR	0008
219	102	117	4,750	2,264	2,486	Rural		
-	-	-	-	-	-	Urban		
62	45	17	2,712	1,147	1,565	Total	PRATAPPUR	0009
62	45	17	2,712	1,147	1,565	Rural		
-	-	-	-	-	-	Urban		
34	13	21	1,986	975	1,011	Total	SHANKARGARH	0010
34	13	21	1,986	975	1,011	Rural		
-	-	-	-	-	-	Urban		
62	41	21	2,397	1,131	1,266	Total	KUSMI	0011
62	41	21	2,397	1,131	1,266	Rural		
-	-	-	-	-	-	Urban		
30	21	9	1,805	923	882	Total	ODGI	0012
30	21	9	1,805	923	882	Rural		
-	-	-	-	-	-	Urban		
389	264	125	6,228	2,629	3,599	Total	SURAJPUR	0013
359	244	115	5,862	2,482	3,380	Rural		
30	20	10	366	147	219	Urban		
74	49	25	4,364	2,078	2,286	Total	BHAIYATHAN	0014
74	49	25	4,364	2,078	2,286	Rural		
-	-	-	-	-	-	Urban		
30	17	13	3,393	1,678	1,715	Total	RAMANUJNAGAR	0015
30	17	13	3,393	1,678	1,715	Rural		
-	-	-	-	-	-	Urban		
7	3	4	994	496	498	Total	PREMNAGAR	0016
7	3	4	994	496	498	Rural		
-	-	-	-	-	-	Urban		
232	160	72	4,554	1,938	2,616	Total	AMBIKAPUR	0017
182	123	59	4,185	1,803	2,382	Rural		
50	37	13	369	135	234	Urban		
68	44	24	3,573	1,735	1,838	Total	LAKHANPUR	0018
68	44	24	3,573	1,735	1,838	Rural		
-	-	-	-	-	-	Urban		
32	17	15	1,922	964	958	Total	UDAIPUR	0019
32	17	15	1,922	964	958	Rural		
-	-	-	-	-	-	Urban		
12	9	3	1,172	589	583	Total	RAJPUR	0020
12	9	3	1,172	589	583	Rural		
-	-	-	-	-	-	Urban		
61	37	24	2,202	1,005	1,197	Total	LUNDRA	0021
61	37	24	2,202	1,005	1,197	Rural		
-	-	-	-	-	-	Urban		
18	8	10	791	378	413	Total	BATAULI	0022
18	8	10	791	378	413	Rural		
-	-	-	-	-	-	Urban		
12	4	8	1,289	550	739	Total	MAINPAT	0023
12	4	8	1,289	550	739	Rural		
-	-	-	-	-	-	Urban		
9	3	6	2,064	966	1,098	Total	SITAPUR	0024
9	3	6	2,064	966	1,098	Rural		

PRIMARY CENSUS ABSTRACT

Location code number	District/ CD Block/ Town	Total/ Rural/ Urban	Number of households with SC as head	Total population (including institutional and houseless population)			Population in the age-group 0-6		
				Persons	Males	Females	Persons	Males	Females
				5	6	7	8	9	10
		Urban	-	-	-	-	-	-	-
URBAN									
801917	Ramanujganj (NP)	Urban	103	521	272	249	75	42	33
801918	Balrampur (NP)	Urban	30	115	57	58	21	6	15
801919	Wadrafanagar (NP)	Urban	44	212	115	97	34	19	15
801920	Pratappur (NP)	Urban	51	212	106	106	38	22	16
801921	Jarhi (NP)	Urban	91	465	232	233	75	38	37
801922	Kusmi (NP)	Urban	98	421	202	219	59	31	28
801923	Surajpur (M)	Urban	311	1,302	672	630	227	126	101
801924	Bishrampur (NP)	Urban	157	799	408	391	97	55	42
432613	Govindpur (CT)	Urban	56	288	155	133	32	19	13
	Shivnandanpur Alias								
432614	Omkarbahara (CT)	Urban	42	216	105	111	29	17	12
801925	Bhatgaon (NP)	Urban	246	1,137	566	571	163	80	83
801926	Premnagar (NP)	Urban	49	162	85	77	22	15	7
	Ambikapur (M Corp. +								
801927	OG)	Urban	1,108	5,384	2,838	2,546	799	443	356
801928	Lakhanpur (NP)	Urban	96	354	169	185	69	38	31
801929	Rajpur (NP)	Urban	41	191	93	98	25	9	16
801930	Sitapur (NP)	Urban	137	643	326	317	101	51	50

PRIMARY CENSUS ABSTRACT

FOR SCHEDULED CASTES

Literates			Illiterates			Total workers			Total/ Rural/	District/	CD Block/
Persons	Males	Females	Persons	Males	Females	Persons	Males	Females	Urban		Town
11	12	13	14	15	16	17	18	19	3		2
-	-	-	-	-	-	-	-	-	Urban		
											URBAN
313	186	127	208	86	122	160	138	22	Urban		Ramanujganj (NP)
80	48	32	35	9	26	37	28	9	Urban		Balrampur (NP)
141	82	59	71	33	38	81	61	20	Urban		Wadrafnagar (NP)
127	69	58	85	37	48	48	39	9	Urban		Pratappur (NP)
319	167	152	146	65	81	109	98	11	Urban		Jarhi (NP)
284	150	134	137	52	85	160	104	56	Urban		Kusmi (NP)
719	409	310	583	263	320	395	321	74	Urban		Surajpur (M)
539	294	245	260	114	146	204	177	27	Urban		Bishrampur (NP)
193	119	74	95	36	59	72	66	6	Urban		Govindpur (CT)
											Shivnandanpur Alias
121	57	64	95	48	47	66	47	19	Urban		Omkarbahara (CT)
704	394	310	433	172	261	312	253	59	Urban		Bhatgaon (NP)
110	63	47	52	22	30	79	48	31	Urban		Premnagar (NP)
											Ambikapur (M Corp. +
3,475	1,982	1,493	1,909	856	1,053	1,716	1,322	394	Urban		OG)
203	104	99	151	65	86	182	92	90	Urban		Lakhanpur (NP)
128	70	58	63	23	40	79	54	25	Urban		Rajpur (NP)
378	229	149	265	97	168	291	163	128	Urban		Sitapur (NP)

PRIMARY CENSUS ABSTRACT

Location code number	District/ CD Block/ Town	Total/ Rural/ Urban	Industrial category								
			Main workers			Cultivators			Agricultural labourers		
			Persons	Males	Females	Persons	Males	Females	Persons	Males	Females
1	2	3	20	21	22	23	24	25	26	27	28
		Urban	-	-	-	-	-	-	-	-	-
URBAN											
801917	Ramanujganj (NP)	Urban	151	132	19	4	4	-	1	1	-
801918	Balrampur (NP)	Urban	35	28	7	-	-	-	1	1	-
801919	Wadrafnagar (NP)	Urban	70	53	17	2	-	2	-	-	-
801920	Pratappur (NP)	Urban	19	13	6	1	1	-	1	1	-
801921	Jarhi (NP)	Urban	100	93	7	-	-	-	-	-	-
801922	Kusmi (NP)	Urban	128	96	32	40	32	8	18	6	12
801923	Surajpur (M)	Urban	356	299	57	36	33	3	25	22	3
801924	Bishrampur (NP)	Urban	179	159	20	-	-	-	-	-	-
432613	Govindpur (CT)	Urban	52	50	2	-	-	-	-	-	-
	Shivnandanpur Alias										
432614	Omkarbahara (CT)	Urban	54	41	13	1	1	-	-	-	-
801925	Bhatgaon (NP)	Urban	279	231	48	2	2	-	40	26	14
801926	Premnagar (NP)	Urban	50	42	8	3	3	-	5	5	-
	Ambikapur (M Corp. +										
801927	OG)	Urban	1,543	1,201	342	5	3	2	37	31	6
801928	Lakhanpur (NP)	Urban	104	85	19	1	1	-	80	67	13
801929	Rajpur (NP)	Urban	65	53	12	1	1	-	15	13	2
801930	Sitapur (NP)	Urban	259	152	107	32	26	6	123	57	66

PRIMARY CENSUS ABSTRACT

FOR SCHEDULED CASTES

of main workers									Total/ Rural/ Urban	District/ CD Block/ Town
Household industry workers			Other workers			Marginal workers				
Persons	Males	Females	Persons	Males	Females	Persons	Males	Females		
29	30	31	32	33	34	35	36	37	3	2
-	-	-	-	-	-	-	-	-	Urban	
										URBAN
-	-	-	146	127	19	9	6	3	Urban	Ramanujganj (NP)
-	-	-	34	27	7	2	-	2	Urban	Balrampur (NP)
-	-	-	68	53	15	11	8	3	Urban	Wadrafnagar (NP)
1	-	1	16	11	5	29	26	3	Urban	Pratappur (NP)
1	1	-	99	92	7	9	5	4	Urban	Jarhi (NP)
2	2	-	68	56	12	32	8	24	Urban	Kusmi (NP)
9	3	6	286	241	45	39	22	17	Urban	Surajpur (M)
1	1	-	178	158	20	25	18	7	Urban	Bishrampur (NP)
-	-	-	52	50	2	20	16	4	Urban	Govindpur (CT)
1	1	-	52	39	13	12	6	6	Urban	Shivnandanpur Alias Omkarbahara (CT)
1	1	-	236	202	34	33	22	11	Urban	Bhatgaon (NP)
-	-	-	42	34	8	29	6	23	Urban	Premnagar (NP)
17	10	7	1,484	1,157	327	173	121	52	Urban	Ambikapur (M Corp. + OG)
1	1	-	22	16	6	78	7	71	Urban	Lakhanpur (NP)
-	-	-	49	39	10	14	1	13	Urban	Rajpur (NP)
36	17	19	68	52	16	32	11	21	Urban	Sitapur (NP)

PRIMARY CENSUS ABSTRACT

Location code number	District/ CD Block/ Town	Total/ Rural/ Urban	Industrial category of								
			Cultivators			Agricultural labourers			Household industry workers		
			Persons	Males	Females	Persons	Males	Females	Persons	Males	Females
1	2	3	38	39	40	41	42	43	44	45	46
		Urban	-	-	-	-	-	-	-	-	-
	URBAN										
801917	Ramanujganj (NP)	Urban	-	-	-	1	1	-	-	-	-
801918	Balrampur (NP)	Urban	-	-	-	2	-	2	-	-	-
801919	Wadrafnagar (NP)	Urban	-	-	-	2	2	-	-	-	-
801920	Pratappur (NP)	Urban	-	-	-	19	17	2	4	4	-
801921	Jarhi (NP)	Urban	1	1	-	5	2	3	-	-	-
801922	Kusmi (NP)	Urban	9	2	7	17	3	14	2	-	2
801923	Surajpur (M)	Urban	2	2	-	17	11	6	-	-	-
801924	Bishrampur (NP)	Urban	1	-	1	1	1	-	-	-	-
432613	Govindpur (CT)	Urban	-	-	-	-	-	-	-	-	-
	Shivnandanpur Alias										
432614	Omkarbahara (CT)	Urban	-	-	-	2	2	-	-	-	-
801925	Bhatgaon (NP)	Urban	2	1	1	8	8	-	-	-	-
801926	Premnagar (NP)	Urban	16	4	12	8	-	8	-	-	-
	Ambikapur (M Corp. +										
801927	OG)	Urban	-	-	-	29	19	10	5	5	-
801928	Lakhanpur (NP)	Urban	-	-	-	75	6	69	1	-	1
801929	Rajpur (NP)	Urban	1	-	1	11	1	10	1	-	1
801930	Sitapur (NP)	Urban	2	-	2	22	4	18	1	1	-

PRIMARY CENSUS ABSTRACT

FOR SCHEDULED CASTES

marginal workers						Total/ Rural/ Urban	District/ Town	CD Block/ Location code number
Other workers			Non-workers					
Persons	Males	Females	Persons	Males	Females			
47	48	49	50	51	52	3	2	1
-	-	-	-	-	-	Urban		
URBAN								
8	5	3	361	134	227	Urban	Ramanujganj (NP)	801917
-	-	-	78	29	49	Urban	Balrampur (NP)	801918
9	6	3	131	54	77	Urban	Wadrafnagar (NP)	801919
6	5	1	164	67	97	Urban	Pratappur (NP)	801920
3	2	1	356	134	222	Urban	Jarhi (NP)	801921
4	3	1	261	98	163	Urban	Kusmi (NP)	801922
20	9	11	907	351	556	Urban	Surajpur (M)	801923
23	17	6	595	231	364	Urban	Bishrampur (NP)	801924
20	16	4	216	89	127	Urban	Govindpur (CT)	432613
10	4	6	150	58	92	Urban	Shivnandanpur Alias Omkarbahara (CT)	432614
23	13	10	825	313	512	Urban	Bhatgaon (NP)	801925
5	2	3	83	37	46	Urban	Premnagar (NP)	801926
139	97	42	3,668	1,516	2,152	Urban	Ambikapur (M Corp. + OG)	801927
2	1	1	172	77	95	Urban	Lakhanpur (NP)	801928
1	-	1	112	39	73	Urban	Rajpur (NP)	801929
7	6	1	352	163	189	Urban	Sitapur (NP)	801930

Primary Census Abstract for Scheduled Tribes (ST)

PRIMARY CENSUS ABSTRACT

Location code number	District/ CD Block/ Town	Total/ Rural/ Urban	Number of households with ST as head	Total population (including institutional and houseless population)			Population in the age-group 0-6		
				Persons	Males	Females	Persons	Males	Females
				5	6	7	8	9	10
401	Surguja - District	Total	284,425	1,300,628	652,799	647,829	219,861	111,116	108,745
		Rural	273,478	1,248,135	626,923	621,212	213,437	107,868	105,569
		Urban	10,947	52,493	25,876	26,617	6,424	3,248	3,176
0006	RAMCHANDRAPUR(R AMANUJGANJ)	Total	16,650	83,942	42,419	41,523	16,373	8,339	8,034
		Rural	16,650	83,942	42,419	41,523	16,373	8,339	8,034
		Urban	-	-	-	-	-	-	-
0007	BALRAMPUR	Total	14,603	64,600	32,615	31,985	11,693	5,959	5,734
		Rural	14,603	64,600	32,615	31,985	11,693	5,959	5,734
		Urban	-	-	-	-	-	-	-
0008	WADRAFNAGAR	Total	20,227	92,742	46,719	46,023	17,008	8,692	8,316
		Rural	20,227	92,742	46,719	46,023	17,008	8,692	8,316
		Urban	-	-	-	-	-	-	-
0009	PRATAPPUR	Total	19,972	90,713	45,441	45,272	16,166	8,238	7,928
		Rural	19,972	90,713	45,441	45,272	16,166	8,238	7,928
		Urban	-	-	-	-	-	-	-
0010	SHANKARGARH	Total	11,478	52,819	26,621	26,198	8,784	4,443	4,341
		Rural	11,478	52,819	26,621	26,198	8,784	4,443	4,341
		Urban	-	-	-	-	-	-	-
0011	KUSMI	Total	16,861	78,343	39,493	38,850	13,680	6,794	6,886
		Rural	16,861	78,343	39,493	38,850	13,680	6,794	6,886
		Urban	-	-	-	-	-	-	-
0012	ODGI	Total	11,949	53,472	27,142	26,330	10,543	5,255	5,288
		Rural	11,949	53,472	27,142	26,330	10,543	5,255	5,288
		Urban	-	-	-	-	-	-	-
0013	SURAJPUR	Total	14,945	69,678	34,871	34,807	11,234	5,775	5,459
		Rural	14,623	68,178	34,119	34,059	11,081	5,697	5,384
		Urban	322	1,500	752	748	153	78	75
0014	BHAIYATHAN	Total	9,597	41,994	21,166	20,828	6,920	3,457	3,463
		Rural	9,597	41,994	21,166	20,828	6,920	3,457	3,463
		Urban	-	-	-	-	-	-	-
0015	RAMANUJNAGAR	Total	12,039	56,073	27,987	28,086	9,779	4,874	4,905
		Rural	12,039	56,073	27,987	28,086	9,779	4,874	4,905
		Urban	-	-	-	-	-	-	-
0016	PREMNAGAR	Total	7,754	35,906	17,929	17,977	6,373	3,231	3,142
		Rural	7,754	35,906	17,929	17,977	6,373	3,231	3,142
		Urban	-	-	-	-	-	-	-
0017	AMBIKAPUR	Total	19,879	87,887	44,270	43,617	13,230	6,742	6,488
		Rural	19,572	86,495	43,582	42,913	13,049	6,648	6,401
		Urban	307	1,392	688	704	181	94	87
0018	LAKHANPUR	Total	13,278	57,712	28,994	28,718	9,371	4,663	4,708
		Rural	13,278	57,712	28,994	28,718	9,371	4,663	4,708
		Urban	-	-	-	-	-	-	-
0019	UDAIPUR	Total	11,284	50,673	25,515	25,158	8,278	4,190	4,088
		Rural	11,284	50,673	25,515	25,158	8,278	4,190	4,088
		Urban	-	-	-	-	-	-	-
0020	RAJPUR	Total	16,523	76,449	38,209	38,240	13,341	6,721	6,620
		Rural	16,523	76,449	38,209	38,240	13,341	6,721	6,620
		Urban	-	-	-	-	-	-	-
0021	LUNDRA	Total	18,253	81,206	40,844	40,362	13,049	6,654	6,395
		Rural	18,253	81,206	40,844	40,362	13,049	6,654	6,395
		Urban	-	-	-	-	-	-	-
0022	BATAULI	Total	12,473	54,558	27,149	27,409	8,047	4,066	3,981
		Rural	12,473	54,558	27,149	27,409	8,047	4,066	3,981
		Urban	-	-	-	-	-	-	-
0023	MAINPAT	Total	12,462	58,322	29,337	28,985	10,721	5,353	5,368
		Rural	12,462	58,322	29,337	28,985	10,721	5,353	5,368
		Urban	-	-	-	-	-	-	-
0024	SITAPUR	Total	13,880	63,938	31,642	32,296	9,181	4,594	4,587
		Rural	13,880	63,938	31,642	32,296	9,181	4,594	4,587

PRIMARY CENSUS ABSTRACT

FOR SCHEDULED TRIBES

Literates			Illiterates			Total workers			Total/ Rural/	District/ CD Block/ Town
Persons	Males	Females	Persons	Males	Females	Persons	Males	Females	Urban	
11	12	13	14	15	16	17	18	19	3	2
581,436	341,010	240,426	719,192	311,789	407,403	665,235	359,694	305,541	Total	Surguja - District
545,410	322,116	223,294	702,725	304,807	397,918	647,614	347,868	299,746	Rural	
36,026	18,894	17,132	16,467	6,982	9,485	17,621	11,826	5,795	Urban	
										RAMCHANDRAPUR(
35,752	21,403	14,349	48,190	21,016	27,174	39,545	21,398	18,147	Total	RAMANUJGANJ)
35,752	21,403	14,349	48,190	21,016	27,174	39,545	21,398	18,147	Rural	
-	-	-	-	-	-	-	-	-	Urban	
26,035	15,305	10,730	38,565	17,310	21,255	33,282	17,738	15,544	Total	BALRAMPUR
26,035	15,305	10,730	38,565	17,310	21,255	33,282	17,738	15,544	Rural	
-	-	-	-	-	-	-	-	-	Urban	
39,500	23,651	15,849	53,242	23,068	30,174	46,823	25,090	21,733	Total	WADRAFANAGAR
39,500	23,651	15,849	53,242	23,068	30,174	46,823	25,090	21,733	Rural	
-	-	-	-	-	-	-	-	-	Urban	
38,224	22,783	15,441	52,489	22,658	29,831	44,276	25,314	18,962	Total	PRATAPPUR
38,224	22,783	15,441	52,489	22,658	29,831	44,276	25,314	18,962	Rural	
-	-	-	-	-	-	-	-	-	Urban	
23,971	14,221	9,750	28,848	12,400	16,448	28,380	15,016	13,364	Total	SHANKARGARH
23,971	14,221	9,750	28,848	12,400	16,448	28,380	15,016	13,364	Rural	
-	-	-	-	-	-	-	-	-	Urban	
34,917	20,845	14,072	43,426	18,648	24,778	39,836	21,786	18,050	Total	KUSMI
34,917	20,845	14,072	43,426	18,648	24,778	39,836	21,786	18,050	Rural	
-	-	-	-	-	-	-	-	-	Urban	
21,383	12,980	8,403	32,089	14,162	17,927	28,664	15,046	13,618	Total	ODGI
21,383	12,980	8,403	32,089	14,162	17,927	28,664	15,046	13,618	Rural	
-	-	-	-	-	-	-	-	-	Urban	
33,419	19,479	13,940	36,259	15,392	20,867	30,797	18,587	12,210	Total	SURAJPUR
32,419	18,932	13,487	35,759	15,187	20,572	30,352	18,240	12,112	Rural	
1,000	547	453	500	205	295	445	347	98	Urban	
19,514	11,604	7,910	22,480	9,562	12,918	21,957	11,587	10,370	Total	BHAIYATHAN
19,514	11,604	7,910	22,480	9,562	12,918	21,957	11,587	10,370	Rural	
-	-	-	-	-	-	-	-	-	Urban	
25,310	15,011	10,299	30,763	12,976	17,787	30,534	15,645	14,889	Total	RAMANUJNAGAR
25,310	15,011	10,299	30,763	12,976	17,787	30,534	15,645	14,889	Rural	
-	-	-	-	-	-	-	-	-	Urban	
15,972	9,297	6,675	19,934	8,632	11,302	19,652	10,167	9,485	Total	PREMNAGAR
15,972	9,297	6,675	19,934	8,632	11,302	19,652	10,167	9,485	Rural	
-	-	-	-	-	-	-	-	-	Urban	
41,043	23,723	17,320	46,844	20,547	26,297	42,360	24,303	18,057	Total	AMBIKAPUR
40,106	23,229	16,877	46,389	20,353	26,036	41,915	23,968	17,947	Rural	
937	494	443	455	194	261	445	335	110	Urban	
24,526	14,534	9,992	33,186	14,460	18,726	29,787	16,157	13,630	Total	LAKHANPUR
24,526	14,534	9,992	33,186	14,460	18,726	29,787	16,157	13,630	Rural	
-	-	-	-	-	-	-	-	-	Urban	
23,583	13,784	9,799	27,090	11,731	15,359	29,273	14,991	14,282	Total	UDAIPUR
23,583	13,784	9,799	27,090	11,731	15,359	29,273	14,991	14,282	Rural	
-	-	-	-	-	-	-	-	-	Urban	
31,896	18,728	13,168	44,553	19,481	25,072	41,018	21,169	19,849	Total	RAJPUR
31,896	18,728	13,168	44,553	19,481	25,072	41,018	21,169	19,849	Rural	
-	-	-	-	-	-	-	-	-	Urban	
33,872	19,941	13,931	47,334	20,903	26,431	44,620	23,601	21,019	Total	LUNDRA
33,872	19,941	13,931	47,334	20,903	26,431	44,620	23,601	21,019	Rural	
-	-	-	-	-	-	-	-	-	Urban	
26,593	15,298	11,295	27,965	11,851	16,114	32,581	16,723	15,858	Total	BATAULI
26,593	15,298	11,295	27,965	11,851	16,114	32,581	16,723	15,858	Rural	
-	-	-	-	-	-	-	-	-	Urban	
19,972	12,014	7,958	38,350	17,323	21,027	29,531	15,925	13,606	Total	MAINPAT
19,972	12,014	7,958	38,350	17,323	21,027	29,531	15,925	13,606	Rural	
-	-	-	-	-	-	-	-	-	Urban	
31,865	18,556	13,309	32,073	13,086	18,987	35,588	18,307	17,281	Total	SITAPUR
31,865	18,556	13,309	32,073	13,086	18,987	35,588	18,307	17,281	Rural	

PRIMARY CENSUS ABSTRACT

Location code number	District/ CD Block/ Town	Total/ Rural/ Urban	Industrial category								
			Main workers			Cultivators			Agricultural labourers		
			Persons	Males	Females	Persons	Males	Females	Persons	Males	Females
1	2	3	20	21	22	23	24	25	26	27	28
401	Surguja - District	Total	348,803	250,505	98,298	196,359	152,778	43,581	106,839	66,370	40,469
		Rural	334,304	240,201	94,103	194,092	150,999	43,093	105,477	65,473	40,004
		Urban	14,499	10,304	4,195	2,267	1,779	488	1,362	897	465
0006	RAMCHANDRAPUR(R AMANUJGANJ)	Total	23,219	17,021	6,198	12,825	10,441	2,384	8,582	5,386	3,196
		Rural	23,219	17,021	6,198	12,825	10,441	2,384	8,582	5,386	3,196
		Urban	-	-	-	-	-	-	-	-	-
0007	BALRAMPUR	Total	15,513	11,697	3,816	6,983	5,968	1,015	6,803	4,615	2,188
		Rural	15,513	11,697	3,816	6,983	5,968	1,015	6,803	4,615	2,188
		Urban	-	-	-	-	-	-	-	-	-
0008	WADRAFNAGAR	Total	19,089	13,171	5,918	8,127	5,986	2,141	8,735	5,786	2,949
		Rural	19,089	13,171	5,918	8,127	5,986	2,141	8,735	5,786	2,949
		Urban	-	-	-	-	-	-	-	-	-
0009	PRATAPPUR	Total	17,750	14,487	3,263	9,664	8,717	947	5,890	4,299	1,591
		Rural	17,750	14,487	3,263	9,664	8,717	947	5,890	4,299	1,591
		Urban	-	-	-	-	-	-	-	-	-
0010	SHANKARGARH	Total	13,999	9,409	4,590	7,529	5,527	2,002	5,053	2,969	2,084
		Rural	13,999	9,409	4,590	7,529	5,527	2,002	5,053	2,969	2,084
		Urban	-	-	-	-	-	-	-	-	-
0011	KUSMI	Total	20,526	14,279	6,247	11,678	8,883	2,795	6,907	4,044	2,863
		Rural	20,526	14,279	6,247	11,678	8,883	2,795	6,907	4,044	2,863
		Urban	-	-	-	-	-	-	-	-	-
0012	ODGI	Total	14,971	9,767	5,204	8,323	5,819	2,504	5,596	3,276	2,320
		Rural	14,971	9,767	5,204	8,323	5,819	2,504	5,596	3,276	2,320
		Urban	-	-	-	-	-	-	-	-	-
0013	SURAJPUR	Total	14,907	11,595	3,312	7,859	6,300	1,559	3,406	2,471	935
		Rural	14,507	11,279	3,228	7,847	6,292	1,555	3,374	2,458	916
		Urban	400	316	84	12	8	4	32	13	19
0014	BHAIYATHAN	Total	7,769	5,775	1,994	4,006	3,099	907	2,395	1,660	735
		Rural	7,769	5,775	1,994	4,006	3,099	907	2,395	1,660	735
		Urban	-	-	-	-	-	-	-	-	-
0015	RAMANUJNAGAR	Total	18,854	12,265	6,589	13,639	9,314	4,325	3,964	2,086	1,878
		Rural	18,854	12,265	6,589	13,639	9,314	4,325	3,964	2,086	1,878
		Urban	-	-	-	-	-	-	-	-	-
0016	PREMNAGAR	Total	12,137	8,504	3,633	9,336	6,743	2,593	2,044	1,268	776
		Rural	12,137	8,504	3,633	9,336	6,743	2,593	2,044	1,268	776
		Urban	-	-	-	-	-	-	-	-	-
0017	AMBIKAPUR	Total	20,621	16,133	4,488	9,740	7,805	1,935	6,324	4,775	1,549
		Rural	20,273	15,860	4,413	9,697	7,765	1,932	6,307	4,762	1,545
		Urban	348	273	75	43	40	3	17	13	4
0018	LAKHANPUR	Total	17,902	12,399	5,503	12,238	8,932	3,306	4,303	2,502	1,801
		Rural	17,902	12,399	5,503	12,238	8,932	3,306	4,303	2,502	1,801
		Urban	-	-	-	-	-	-	-	-	-
0019	UDAIPUR	Total	13,982	9,575	4,407	7,829	5,755	2,074	4,603	2,878	1,725
		Rural	13,982	9,575	4,407	7,829	5,755	2,074	4,603	2,878	1,725
		Urban	-	-	-	-	-	-	-	-	-
0020	RAJPUR	Total	25,144	16,254	8,890	14,506	10,397	4,109	8,857	4,720	4,137
		Rural	25,144	16,254	8,890	14,506	10,397	4,109	8,857	4,720	4,137
		Urban	-	-	-	-	-	-	-	-	-
0021	LUNDRA	Total	24,637	17,588	7,049	13,673	10,773	2,900	8,786	5,383	3,403
		Rural	24,637	17,588	7,049	13,673	10,773	2,900	8,786	5,383	3,403
		Urban	-	-	-	-	-	-	-	-	-
0022	BATAULI	Total	17,675	13,544	4,131	13,297	10,900	2,397	2,819	1,666	1,153
		Rural	17,675	13,544	4,131	13,297	10,900	2,397	2,819	1,666	1,153
		Urban	-	-	-	-	-	-	-	-	-
0023	MAINPAT	Total	18,595	12,846	5,749	9,865	8,156	1,709	7,087	3,643	3,444
		Rural	18,595	12,846	5,749	9,865	8,156	1,709	7,087	3,643	3,444
		Urban	-	-	-	-	-	-	-	-	-
0024	SITAPUR	Total	17,762	14,481	3,281	13,030	11,532	1,498	3,372	2,072	1,300
		Rural	17,762	14,481	3,281	13,030	11,532	1,498	3,372	2,072	1,300

PRIMARY CENSUS ABSTRACT

FOR SCHEDULED TRIBES

of main workers

Household industry workers			Other workers			Marginal workers			Total/ Rural/	District/ CD Block/
Persons	Males	Females	Persons	Males	Females	Persons	Males	Females	Urban	Town
29	30	31	32	33	34	35	36	37	3	2
1,965	1,380	585	43,640	29,977	13,663	316,432	109,189	207,243	Total	Surguja - District
1,879	1,307	572	32,856	22,422	10,434	313,310	107,667	205,643	Rural	
86	73	13	10,784	7,555	3,229	3,122	1,522	1,600	Urban	
										RAMCHANDRAPUR(R
65	37	28	1,747	1,157	590	16,326	4,377	11,949	Total	AMANUJGANJ)
65	37	28	1,747	1,157	590	16,326	4,377	11,949	Rural	
-	-	-	-	-	-	-	-	-	Urban	
98	72	26	1,629	1,042	587	17,769	6,041	11,728	Total	BALRAMPUR
98	72	26	1,629	1,042	587	17,769	6,041	11,728	Rural	
-	-	-	-	-	-	-	-	-	Urban	
116	73	43	2,111	1,326	785	27,734	11,919	15,815	Total	WADRAFNAGAR
116	73	43	2,111	1,326	785	27,734	11,919	15,815	Rural	
-	-	-	-	-	-	-	-	-	Urban	
199	151	48	1,997	1,320	677	26,526	10,827	15,699	Total	PRATAPPUR
199	151	48	1,997	1,320	677	26,526	10,827	15,699	Rural	
-	-	-	-	-	-	-	-	-	Urban	
102	66	36	1,315	847	468	14,381	5,607	8,774	Total	SHANKARGARH
102	66	36	1,315	847	468	14,381	5,607	8,774	Rural	
-	-	-	-	-	-	-	-	-	Urban	
181	107	74	1,760	1,245	515	19,310	7,507	11,803	Total	KUSMI
181	107	74	1,760	1,245	515	19,310	7,507	11,803	Rural	
-	-	-	-	-	-	-	-	-	Urban	
103	84	19	949	588	361	13,693	5,279	8,414	Total	ODGI
103	84	19	949	588	361	13,693	5,279	8,414	Rural	
-	-	-	-	-	-	-	-	-	Urban	
74	54	20	3,568	2,770	798	15,890	6,992	8,898	Total	SURAJPUR
73	53	20	3,213	2,476	737	15,845	6,961	8,884	Rural	
1	1	-	355	294	61	45	31	14	Urban	
50	32	18	1,318	984	334	14,188	5,812	8,376	Total	BHAIYATHAN
50	32	18	1,318	984	334	14,188	5,812	8,376	Rural	
-	-	-	-	-	-	-	-	-	Urban	
89	54	35	1,162	811	351	11,680	3,380	8,300	Total	RAMANUJNAGAR
89	54	35	1,162	811	351	11,680	3,380	8,300	Rural	
-	-	-	-	-	-	-	-	-	Urban	
96	55	41	661	438	223	7,515	1,663	5,852	Total	PREMNAGAR
96	55	41	661	438	223	7,515	1,663	5,852	Rural	
-	-	-	-	-	-	-	-	-	Urban	
138	109	29	4,419	3,444	975	21,739	8,170	13,569	Total	AMBIKAPUR
133	104	29	4,136	3,229	907	21,642	8,108	13,534	Rural	
5	5	-	283	215	68	97	62	35	Urban	
72	53	19	1,289	912	377	11,885	3,758	8,127	Total	LAKHANPUR
72	53	19	1,289	912	377	11,885	3,758	8,127	Rural	
-	-	-	-	-	-	-	-	-	Urban	
98	72	26	1,452	870	582	15,291	5,416	9,875	Total	UDAIPUR
98	72	26	1,452	870	582	15,291	5,416	9,875	Rural	
-	-	-	-	-	-	-	-	-	Urban	
81	59	22	1,700	1,078	622	15,874	4,915	10,959	Total	RAJPUR
81	59	22	1,700	1,078	622	15,874	4,915	10,959	Rural	
-	-	-	-	-	-	-	-	-	Urban	
113	88	25	2,065	1,344	721	19,983	6,013	13,970	Total	LUNDRA
113	88	25	2,065	1,344	721	19,983	6,013	13,970	Rural	
-	-	-	-	-	-	-	-	-	Urban	
99	56	43	1,460	922	538	14,906	3,179	11,727	Total	BATAULI
99	56	43	1,460	922	538	14,906	3,179	11,727	Rural	
-	-	-	-	-	-	-	-	-	Urban	
48	36	12	1,595	1,011	584	10,936	3,079	7,857	Total	MAINPAT
48	36	12	1,595	1,011	584	10,936	3,079	7,857	Rural	
-	-	-	-	-	-	-	-	-	Urban	
63	55	8	1,297	822	475	17,826	3,826	14,000	Total	SITAPUR
63	55	8	1,297	822	475	17,826	3,826	14,000	Rural	

PRIMARY CENSUS ABSTRACT

Location code number	District/ CD Block/ Town	Total/ Rural/ Urban	Industrial category of								
			Cultivators			Agricultural labourers			Household industry workers		
			Persons	Males	Females	Persons	Males	Females	Persons	Males	Females
1	2	3	38	39	40	41	42	43	44	45	46
401	Surguja - District	Total	85,380	27,581	57,799	217,766	74,486	143,280	2,167	915	1,252
		Rural	84,409	27,285	57,124	216,654	73,934	142,720	2,122	885	1,237
		Urban	971	296	675	1,112	552	560	45	30	15
0006	RAMCHANDRAPUR(R AMANUJGANJ)	Total	4,558	1,089	3,469	11,124	3,007	8,117	84	28	56
		Rural	4,558	1,089	3,469	11,124	3,007	8,117	84	28	56
		Urban	-	-	-	-	-	-	-	-	-
0007	BALRAMPUR	Total	3,381	1,073	2,308	13,318	4,492	8,826	325	124	201
		Rural	3,381	1,073	2,308	13,318	4,492	8,826	325	124	201
		Urban	-	-	-	-	-	-	-	-	-
0008	WADRAFNAGAR	Total	3,774	1,516	2,258	22,652	9,762	12,890	179	76	103
		Rural	3,774	1,516	2,258	22,652	9,762	12,890	179	76	103
		Urban	-	-	-	-	-	-	-	-	-
0009	PRATAPPUR	Total	4,270	2,046	2,224	21,236	8,228	13,008	331	171	160
		Rural	4,270	2,046	2,224	21,236	8,228	13,008	331	171	160
		Urban	-	-	-	-	-	-	-	-	-
0010	SHANKARGARH	Total	2,469	966	1,503	11,343	4,378	6,965	75	33	42
		Rural	2,469	966	1,503	11,343	4,378	6,965	75	33	42
		Urban	-	-	-	-	-	-	-	-	-
0011	KUSMI	Total	6,291	2,824	3,467	12,139	4,185	7,954	159	55	104
		Rural	6,291	2,824	3,467	12,139	4,185	7,954	159	55	104
		Urban	-	-	-	-	-	-	-	-	-
0012	ODGI	Total	3,401	1,619	1,782	9,935	3,453	6,482	104	48	56
		Rural	3,401	1,619	1,782	9,935	3,453	6,482	104	48	56
		Urban	-	-	-	-	-	-	-	-	-
0013	SURAJPUR	Total	4,266	1,552	2,714	10,274	4,509	5,765	112	58	54
		Rural	4,263	1,550	2,713	10,265	4,505	5,760	112	58	54
		Urban	3	2	1	9	4	5	-	-	-
0014	BHAIYATHAN	Total	3,825	1,717	2,108	9,896	3,836	6,060	110	50	60
		Rural	3,825	1,717	2,108	9,896	3,836	6,060	110	50	60
		Urban	-	-	-	-	-	-	-	-	-
0015	RAMANUJNAGAR	Total	4,181	1,144	3,037	7,316	2,138	5,178	27	4	23
		Rural	4,181	1,144	3,037	7,316	2,138	5,178	27	4	23
		Urban	-	-	-	-	-	-	-	-	-
0016	PREMNAGAR	Total	3,938	797	3,141	3,465	814	2,651	30	10	20
		Rural	3,938	797	3,141	3,465	814	2,651	30	10	20
		Urban	-	-	-	-	-	-	-	-	-
0017	AMBIKAPUR	Total	5,219	1,701	3,518	15,175	5,584	9,591	131	52	79
		Rural	5,216	1,699	3,517	15,165	5,578	9,587	127	51	76
		Urban	3	2	1	10	6	4	4	1	3
0018	LAKHANPUR	Total	4,674	1,403	3,271	6,944	2,211	4,733	55	21	34
		Rural	4,674	1,403	3,271	6,944	2,211	4,733	55	21	34
		Urban	-	-	-	-	-	-	-	-	-
0019	UDAIPUR	Total	4,741	1,528	3,213	9,675	3,581	6,094	97	47	50
		Rural	4,741	1,528	3,213	9,675	3,581	6,094	97	47	50
		Urban	-	-	-	-	-	-	-	-	-
0020	RAJPUR	Total	3,826	1,062	2,764	11,678	3,680	7,998	38	13	25
		Rural	3,826	1,062	2,764	11,678	3,680	7,998	38	13	25
		Urban	-	-	-	-	-	-	-	-	-
0021	LUNDRA	Total	7,069	1,701	5,368	12,253	3,988	8,265	106	35	71
		Rural	7,069	1,701	5,368	12,253	3,988	8,265	106	35	71
		Urban	-	-	-	-	-	-	-	-	-
0022	BATAULI	Total	7,286	1,527	5,759	7,220	1,446	5,774	60	26	34
		Rural	7,286	1,527	5,759	7,220	1,446	5,774	60	26	34
		Urban	-	-	-	-	-	-	-	-	-
0023	MAINPAT	Total	2,603	769	1,834	8,035	2,176	5,859	48	13	35
		Rural	2,603	769	1,834	8,035	2,176	5,859	48	13	35
		Urban	-	-	-	-	-	-	-	-	-
0024	SITAPUR	Total	4,643	1,255	3,388	12,995	2,476	10,519	55	22	33
		Rural	4,643	1,255	3,388	12,995	2,476	10,519	55	22	33

PRIMARY CENSUS ABSTRACT

FOR SCHEDULED TRIBES

marginal workers						Total/ Rural/ Urban	District/ CD Block/ Town	Location code number
Other workers			Non-workers					
Persons	Males	Females	Persons	Males	Females			
47	48	49	50	51	52	3	2	1
11,119	6,207	4,912	635,393	293,105	342,288	Total	Surguja - District	401
10,125	5,563	4,562	600,521	279,055	321,466	Rural		
994	644	350	34,872	14,050	20,822	Urban		
560	253	307	44,397	21,021	23,376	Total	RAMCHANDRAPUR(R AMANUJGANJ)	0006
560	253	307	44,397	21,021	23,376	Rural		
-	-	-	-	-	-	Urban		
745	352	393	31,318	14,877	16,441	Total	BALRAMPUR	0007
745	352	393	31,318	14,877	16,441	Rural		
-	-	-	-	-	-	Urban		
1,129	565	564	45,919	21,629	24,290	Total	WADRAFNAGAR	0008
1,129	565	564	45,919	21,629	24,290	Rural		
-	-	-	-	-	-	Urban		
689	382	307	46,437	20,127	26,310	Total	PRATAPPUR	0009
689	382	307	46,437	20,127	26,310	Rural		
-	-	-	-	-	-	Urban		
494	230	264	24,439	11,605	12,834	Total	SHANKARGARH	0010
494	230	264	24,439	11,605	12,834	Rural		
-	-	-	-	-	-	Urban		
721	443	278	38,507	17,707	20,800	Total	KUSMI	0011
721	443	278	38,507	17,707	20,800	Rural		
-	-	-	-	-	-	Urban		
253	159	94	24,808	12,096	12,712	Total	ODGI	0012
253	159	94	24,808	12,096	12,712	Rural		
-	-	-	-	-	-	Urban		
1,238	873	365	38,881	16,284	22,597	Total	SURAJPUR	0013
1,205	848	357	37,826	15,879	21,947	Rural		
33	25	8	1,055	405	650	Urban		
357	209	148	20,037	9,579	10,458	Total	BHAIYATHAN	0014
357	209	148	20,037	9,579	10,458	Rural		
-	-	-	-	-	-	Urban		
156	94	62	25,539	12,342	13,197	Total	RAMANUJNAGAR	0015
156	94	62	25,539	12,342	13,197	Rural		
-	-	-	-	-	-	Urban		
82	42	40	16,254	7,762	8,492	Total	PREMNAGAR	0016
82	42	40	16,254	7,762	8,492	Rural		
-	-	-	-	-	-	Urban		
1,214	833	381	45,527	19,967	25,560	Total	AMBIKAPUR	0017
1,134	780	354	44,580	19,614	24,966	Rural		
80	53	27	947	353	594	Urban		
212	123	89	27,925	12,837	15,088	Total	LAKHANPUR	0018
212	123	89	27,925	12,837	15,088	Rural		
-	-	-	-	-	-	Urban		
778	260	518	21,400	10,524	10,876	Total	UDAIPUR	0019
778	260	518	21,400	10,524	10,876	Rural		
-	-	-	-	-	-	Urban		
332	160	172	35,431	17,040	18,391	Total	RAJPUR	0020
332	160	172	35,431	17,040	18,391	Rural		
-	-	-	-	-	-	Urban		
555	289	266	36,586	17,243	19,343	Total	LUNDRA	0021
555	289	266	36,586	17,243	19,343	Rural		
-	-	-	-	-	-	Urban		
340	180	160	21,977	10,426	11,551	Total	BATAULI	0022
340	180	160	21,977	10,426	11,551	Rural		
-	-	-	-	-	-	Urban		
250	121	129	28,791	13,412	15,379	Total	MAINPAT	0023
250	121	129	28,791	13,412	15,379	Rural		
-	-	-	-	-	-	Urban		
133	73	60	28,350	13,335	15,015	Total	SITAPUR	0024
133	73	60	28,350	13,335	15,015	Rural		

PRIMARY CENSUS ABSTRACT

Location code number	District/ CD Block/ Town	Total/ Rural/ Urban	Number of households with ST as head	Total population (including institutional and houseless population)			Population in the age-group 0-6		
				Persons	Males	Females	Persons	Males	Females
				5	6	7	8	9	10
		Urban	-	-	-	-	-	-	-
URBAN									
801917	Ramanujganj (NP)	Urban	241	1,053	527	526	134	54	80
801918	Balrampur (NP)	Urban	400	1,665	840	825	251	134	117
801919	Wadrafanagar (NP)	Urban	389	2,185	1,045	1,140	216	101	115
801920	Pratappur (NP)	Urban	370	1,991	1,000	991	299	140	159
801921	Jarhi (NP)	Urban	148	678	344	334	103	50	53
801922	Kusmi (NP)	Urban	616	3,172	1,544	1,628	442	224	218
801923	Surajpur (M)	Urban	705	3,097	1,581	1,516	412	216	196
801924	Bishrampur (NP)	Urban	285	1,373	698	675	118	69	49
432613	Govindpur (CT)	Urban	143	672	339	333	53	26	27
	Shivnandanpur Alias								
432614	Omkarbahara (CT)	Urban	179	828	413	415	100	52	48
801925	Bhatgaon (NP)	Urban	346	1,627	808	819	253	119	134
801926	Premnagar (NP)	Urban	617	3,070	1,535	1,535	427	201	226
	Ambikapur (M Corp. +								
801927	OG)	Urban	5,051	23,912	11,899	12,013	2,684	1,393	1,291
801928	Lakhanpur (NP)	Urban	238	1,128	574	554	161	84	77
801929	Rajpur (NP)	Urban	379	1,979	792	1,187	247	129	118
801930	Sitapur (NP)	Urban	840	4,063	1,937	2,126	524	256	268

PRIMARY CENSUS ABSTRACT

FOR SCHEDULED TRIBES

Literates			Illiterates			Total workers			Total/ Rural/	District/ CD Block/
Persons	Males	Females	Persons	Males	Females	Persons	Males	Females	Urban	Town
11	12	13	14	15	16	17	18	19	3	2
-	-	-	-	-	-	-	-	-	Urban	
										URBAN
708	389	319	345	138	207	347	271	76	Urban	Ramanujganj (NP)
1,047	568	479	618	272	346	583	407	176	Urban	Balrampur (NP)
1,569	802	767	616	243	373	556	397	159	Urban	Wadrafnagar (NP)
1,210	651	559	781	349	432	476	355	121	Urban	Pratappur (NP)
476	266	210	202	78	124	183	143	40	Urban	Jarhi (NP)
2,046	1,084	962	1,126	460	666	968	680	288	Urban	Kusmi (NP)
2,031	1,119	912	1,066	462	604	1,064	741	323	Urban	Surajpur (M)
1,059	571	488	314	127	187	388	293	95	Urban	Bishrampur (NP)
470	262	208	202	77	125	184	144	40	Urban	Govindpur (CT)
530	285	245	298	128	170	261	203	58	Urban	Shivnandanpur Alias
939	504	435	688	304	384	520	380	140	Urban	Omkarbahara (CT)
1,741	989	752	1,329	546	783	1,501	796	705	Urban	Bhatgaon (NP)
									Urban	Premnagar (NP)
17,490	9,084	8,406	6,422	2,815	3,607	7,823	5,346	2,477	Urban	Ambikapur (M Corp. +
637	354	283	491	220	271	436	272	164	Urban	OG)
1,360	528	832	619	264	355	731	416	315	Urban	Lakhanpur (NP)
2,713	1,438	1,275	1,350	499	851	1,600	982	618	Urban	Rajpur (NP)
									Urban	Sitapur (NP)

PRIMARY CENSUS ABSTRACT

Location code number	District/ CD Block/ Town	Total/ Rural/ Urban	Industrial category								
			Main workers			Cultivators			Agricultural labourers		
			Persons	Males	Females	Persons	Males	Females	Persons	Males	Females
1	2	3	20	21	22	23	24	25	26	27	28
		Urban	-	-	-	-	-	-	-	-	-
URBAN											
801917	Ramanujganj (NP)	Urban	313	249	64	35	35	-	1	1	-
801918	Balrampur (NP)	Urban	478	339	139	46	41	5	72	55	17
801919	Wadrafnagar (NP)	Urban	438	328	110	88	72	16	18	14	4
801920	Pratappur (NP)	Urban	263	173	90	38	38	-	11	10	1
801921	Jarhi (NP)	Urban	162	130	32	8	8	-	5	5	-
801922	Kusmi (NP)	Urban	812	601	211	276	251	25	209	112	97
801923	Surajpur (M)	Urban	777	629	148	142	132	10	94	80	14
801924	Bishrampur (NP)	Urban	368	283	85	-	-	-	6	5	1
432613	Govindpur (CT)	Urban	180	141	39	1	-	1	32	13	19
	Shivnandanpur Alias										
432614	Omkarbahara (CT)	Urban	220	175	45	11	8	3	-	-	-
801925	Bhatgaon (NP)	Urban	488	363	125	76	42	34	70	35	35
801926	Premnagar (NP)	Urban	883	641	242	366	291	75	255	164	91
	Ambikapur (M Corp. +										
801927	OG)	Urban	6,970	4,813	2,157	219	201	18	254	199	55
801928	Lakhanpur (NP)	Urban	341	227	114	182	135	47	69	27	42
801929	Rajpur (NP)	Urban	569	375	194	140	93	47	152	103	49
801930	Sitapur (NP)	Urban	1,237	837	400	639	432	207	114	74	40

PRIMARY CENSUS ABSTRACT

FOR SCHEDULED TRIBES

of main workers									Total/ Rural/ Urban	District/ CD Block/ Town
Household industry workers			Other workers			Marginal workers				
Persons	Males	Females	Persons	Males	Females	Persons	Males	Females		
29	30	31	32	33	34	35	36	37	3	2
-	-	-	-	-	-	-	-	-	Urban	
										URBAN
3	3	-	274	210	64	34	22	12	Urban	Ramanujganj (NP)
3	3	-	357	240	117	105	68	37	Urban	Balrampur (NP)
2	2	-	330	240	90	118	69	49	Urban	Wadrafnagar (NP)
3	2	1	211	123	88	213	182	31	Urban	Pratappur (NP)
-	-	-	149	117	32	21	13	8	Urban	Jarhi (NP)
5	5	-	322	233	89	156	79	77	Urban	Kusmi (NP)
6	4	2	535	413	122	287	112	175	Urban	Surajpur (M)
-	-	-	362	278	84	20	10	10	Urban	Bishrampur (NP)
-	-	-	147	128	19	4	3	1	Urban	Govindpur (CT)
										Shivnandanpur Alias
1	1	-	208	166	42	41	28	13	Urban	Omkarbahara (CT)
-	-	-	342	286	56	32	17	15	Urban	Bhatgaon (NP)
6	6	-	256	180	76	618	155	463	Urban	Premnagar (NP)
										Ambikapur (M Corp. +
51	44	7	6,446	4,369	2,077	853	533	320	Urban	OG)
1	-	1	89	65	24	95	45	50	Urban	Lakhanpur (NP)
1	1	-	276	178	98	162	41	121	Urban	Rajpur (NP)
4	2	2	480	329	151	363	145	218	Urban	Sitapur (NP)

PRIMARY CENSUS ABSTRACT

Location code number	District/ CD Block/ Town	Total/ Rural/ Urban	Industrial category of								
			Cultivators			Agricultural labourers			Household industry workers		
			Persons	Males	Females	Persons	Males	Females	Persons	Males	Females
1	2	3	38	39	40	41	42	43	44	45	46
		Urban	-	-	-	-	-	-	-	-	-
	URBAN										
801917	Ramanujganj (NP)	Urban	-	-	-	1	1	-	-	-	-
801918	Balrampur (NP)	Urban	1	-	1	89	63	26	1	1	-
801919	Wadrafnagar (NP)	Urban	16	8	8	66	42	24	-	-	-
801920	Pratappur (NP)	Urban	-	-	-	141	128	13	3	2	1
801921	Jarhi (NP)	Urban	6	6	-	8	4	4	-	-	-
801922	Kusmi (NP)	Urban	59	24	35	66	32	34	4	3	1
801923	Surajpur (M)	Urban	104	30	74	140	65	75	4	1	3
801924	Bishrampur (NP)	Urban	1	-	1	3	1	2	1	-	1
432613	Govindpur (CT)	Urban	1	1	-	-	-	-	-	-	-
	Shivnandanpur Alias										
432614	Omkarbahara (CT)	Urban	2	1	1	9	4	5	-	-	-
801925	Bhatgaon (NP)	Urban	4	2	2	13	6	7	-	-	-
801926	Premnagar (NP)	Urban	380	82	298	195	52	143	4	3	1
	Ambikapur (M Corp. +										
801927	OG)	Urban	122	24	98	105	71	34	25	17	8
801928	Lakhanpur (NP)	Urban	3	1	2	81	37	44	1	1	-
801929	Rajpur (NP)	Urban	52	18	34	74	11	63	1	1	-
801930	Sitapur (NP)	Urban	220	99	121	121	35	86	1	1	-

PRIMARY CENSUS ABSTRACT

FOR SCHEDULED TRIBES

marginal workers						Total/ Rural/ Urban	District/ CD Block/ Town	Location code number
Other workers			Non-workers					
Persons	Males	Females	Persons	Males	Females			
47	48	49	50	51	52	3	2	1
-	-	-	-	-	-	Urban		
URBAN								
33	21	12	706	256	450	Urban	Ramanujganj (NP)	801917
14	4	10	1,082	433	649	Urban	Balrampur (NP)	801918
36	19	17	1,629	648	981	Urban	Wadrafnagar (NP)	801919
69	52	17	1,515	645	870	Urban	Pratappur (NP)	801920
7	3	4	495	201	294	Urban	Jarhi (NP)	801921
27	20	7	2,204	864	1,340	Urban	Kusmi (NP)	801922
39	16	23	2,033	840	1,193	Urban	Surajpur (M)	801923
15	9	6	985	405	580	Urban	Bishrampur (NP)	801924
3	2	1	488	195	293	Urban	Govindpur (CT)	432613
30	23	7	567	210	357	Urban	Shivnandanpur Alias Omkarbahara (CT)	432614
15	9	6	1,107	428	679	Urban	Bhatgaon (NP)	801925
39	18	21	1,569	739	830	Urban	Premnagar (NP)	801926
601	421	180	16,089	6,553	9,536	Urban	Ambikapur (M Corp. + OG)	801927
10	6	4	692	302	390	Urban	Lakhanpur (NP)	801928
35	11	24	1,248	376	872	Urban	Rajpur (NP)	801929
21	10	11	2,463	955	1,508	Urban	Sitapur (NP)	801930

**Rural PCA-C.D. blocks wise
Village Primary Census
Abstract**

**VILLAGE PRIMARY
C D Block -**

Location code number	Name of Village	Area of Village in hectares	Number of households	Total population (including institutional and houseless population)			Population in the age-group 0-6		
				Persons	Males	Females	Persons	Males	Females
1	2	3	4	5	6	7	8	9	10
0006	RAMCHANDRAPUR(RA MANUJGANJ) (Total)	55,768.90	31,745	156,173	79,430	76,743	29,482	15,108	14,374
0006	RAMCHANDRAPUR(RA MANUJGANJ) (Rural)	55,768.90	31,745	156,173	79,430	76,743	29,482	15,108	14,374
0006	RAMCHANDRAPUR(RA MANUJGANJ) (Urban)	0.00	-	-	-	-	-	-	-
	RURAL								
431829	Chera	859.50	355	1,494	753	741	267	132	135
431830	Mahadeopur	1,124.75	533	2,464	1,274	1,190	561	290	271
431831	Salwahi	1,022.45	398	2,000	998	1,002	338	161	177
431832	Barahnagar	575.89	236	1,063	520	543	249	119	130
431833	Dindo	773.56	421	2,322	1,117	1,205	437	222	215
431834	Chainpur	194.37	2	4	2	2	-	-	-
431835	Bimalapur	530.20	299	1,533	792	741	278	133	145
431836	Kundpan	863.64	351	1,794	919	875	416	216	200
431837	Kundru	357.84	153	782	408	374	168	98	70
431838	Talkeshwarpur	1,595.43	725	3,426	1,773	1,653	686	353	333
431839	Dumerpan	952.03	389	1,945	1,016	929	299	161	138
431840	Chunapather	585.63	217	1,198	645	553	276	149	127
431841	Kurludih	1,009.16	496	2,622	1,329	1,293	533	275	258
431842	Tatiather	420.32	216	1,154	574	580	246	118	128
431843	Kushfar	355.94	181	912	464	448	180	101	79
431844	Sanawal	936.91	748	3,725	1,931	1,794	678	343	335
431845	Jhara	418.55	263	1,336	690	646	235	122	113
431846	Trisuli	1,840.77	800	3,869	1,996	1,873	759	406	353
431847	Pachawal	1,621.53	802	4,321	2,261	2,060	794	417	377
431848	Dugru	250.02	139	744	381	363	182	94	88
431849	Tendua	79.70	76	335	174	161	87	50	37
431850	Semerawa	326.85	135	785	386	399	180	93	87
431851	Liber	67.91	20	111	50	61	30	13	17
431852	Dhali	346.80	248	1,163	581	582	222	106	116
431853	Kameshwar Nagar	1,041.33	717	3,449	1,798	1,651	666	360	306
431854	Indrawatipur	657.52	407	2,192	1,071	1,121	421	207	214
431855	Anandpur	182.91	183	946	469	477	174	88	86
431856	Barwahi	481.21	417	2,086	1,042	1,044	436	221	215
431857	Minwakhand	248.31	154	809	409	400	146	75	71
431858	Oranga	554.05	352	1,862	945	917	343	166	177
431859	Sundarpur	505.00	256	1,204	618	586	259	128	131
431860	Dolangi	340.98	277	1,423	701	722	329	162	167
431861	Rewatipur	355.03	294	1,467	719	748	304	146	158
431862	Silaju	522.57	395	1,901	962	939	385	212	173
431863	Uchruwa	165.35	109	475	242	233	111	59	52
431864	Abadi	145.78	88	495	233	262	108	46	62
431865	Bishanpur	322.63	289	1,287	633	654	284	146	138
431866	Cherwadih	97.74	101	508	270	238	81	46	35
431867	Barwadih	81.78	66	304	154	150	45	28	17
431868	Anirudhpur	514.93	405	2,113	1,080	1,033	424	213	211
431869	Ramchandrapur	110.39	309	1,386	728	658	196	94	102
431870	Jagdambapur	25.28	10	42	24	18	11	7	4
431871	Kalikapur	221.79	312	1,470	727	743	287	150	137
431872	Hariharpur	189.35	212	966	510	456	220	120	100
431873	Piparpan	811.57	428	1,992	1,014	978	364	186	178
431874	Belkurta	480.68	216	958	478	480	202	102	100
431875	Gajar	677.20	352	1,671	873	798	354	173	181
431876	Surangpan	231.27	93	338	169	169	50	21	29
431877	Dhanwar	126.76	28	162	86	76	36	20	16
431878	Bhitarchura	85.20	53	257	127	130	51	25	26

PRIMARY CENSUS ABSTRACT

CENSUS ABSTRACT
RAMCHANDRAPUR(RAMANUJGANJ)

Scheduled Castes population			Scheduled Tribes population			Literates			Name of Village
Persons	Males	Females	Persons	Males	Females	Persons	Males	Females	
11	12	13	14	15	16	17	18	19	2
6,768	3,450	3,318	83,942	42,419	41,523	73,249	43,863	29,386	RAMCHANDRAPUR(RA MANUJGANJ) (Total)
6,768	3,450	3,318	83,942	42,419	41,523	73,249	43,863	29,386	RAMCHANDRAPUR(RA MANUJGANJ) (Rural)
-	-	-	-	-	-	-	-	-	RAMCHANDRAPUR(RA MANUJGANJ) (Urban)
RURAL									
77	40	37	554	272	282	886	539	347	Chera
31	17	14	1,894	981	913	887	547	340	Mahadeopur
201	101	100	1,320	661	659	979	587	392	Salwahi
4	2	2	930	456	474	346	210	136	Barahnagar
255	142	113	1,348	612	736	1,154	629	525	Dindo
-	-	-	-	-	-	4	2	2	Chainpur
137	75	62	697	343	354	748	459	289	Bimalapur
110	62	48	1,285	660	625	1,069	594	475	Kundpan
-	-	-	237	113	124	385	238	147	Kundru
255	124	131	2,230	1,141	1,089	1,521	935	586	Talkeshwarpur
309	158	151	734	371	363	895	556	339	Dumerpan
139	78	61	851	465	386	515	339	176	Chunapather
-	-	-	1,476	759	717	998	612	386	Kurludih
-	-	-	993	490	503	546	314	232	Tatiather
-	-	-	578	283	295	394	245	149	Kushfar
306	159	147	1,802	888	914	2,022	1,191	831	Sanawal
52	22	30	657	346	311	683	431	252	Jhara
241	133	108	1,699	884	815	1,634	1,016	618	Trisuli
52	29	23	2,560	1,343	1,217	1,647	1,019	628	Pachawal
-	-	-	612	307	305	255	168	87	Dugru
-	-	-	205	101	104	123	72	51	Tendua
-	-	-	535	249	286	339	208	131	Semerawa
-	-	-	111	50	61	48	25	23	Liber
306	147	159	717	364	353	562	334	228	Dhauri
810	411	399	1,578	836	742	1,519	894	625	Kameshwar Nagar
219	103	116	1,404	678	726	1,071	602	469	Indrawatipur
24	10	14	337	154	183	420	250	170	Anandpur
-	-	-	697	358	339	772	463	309	Barwahi
-	-	-	372	193	179	462	274	188	Minwakhand
100	46	54	769	391	378	762	484	278	Oranga
-	-	-	802	408	394	358	203	155	Sundarpur
-	-	-	376	187	189	648	395	253	Dolangi
2	1	1	648	306	342	601	362	239	Rewatipur
118	58	60	732	373	359	770	443	327	Silaju
49	28	21	384	194	190	145	98	47	Uchruwa
-	-	-	463	220	243	226	126	100	Abadi
4	1	3	959	472	487	479	279	200	Bishanpur
-	-	-	370	202	168	249	152	97	Cherwadih
-	-	-	160	78	82	166	92	74	Barwadih
10	5	5	728	380	348	1,029	619	410	Anirudhpur
118	56	62	222	135	87	898	544	354	Ramchandrapur
-	-	-	19	9	10	9	6	3	Jagdambapur
102	51	51	126	62	64	744	417	327	Kalikapur
-	-	-	199	100	99	423	260	163	Hariharpur
34	17	17	1,449	717	732	890	539	351	Piparpan
60	26	34	444	221	223	419	231	188	Belkurta
-	-	-	667	345	322	874	530	344	Gajar
-	-	-	170	86	84	188	108	80	Surangpan
-	-	-	96	56	40	71	42	29	Dhanwar
1	1	-	256	126	130	140	85	55	Bhitarchura

**VILLAGE PRIMARY
C D Block -**

Location code number	Name of Village	Illiterates			Total workers			Main workers		
		Persons	Males	Females	Persons	Males	Females	Persons	Males	Females
1	2	20	21	22	23	24	25	26	27	28
0006	RAMCHANDRAPUR(RA MANUJGANJ) (Total)	82,924	35,567	47,357	72,557	40,141	32,416	43,508	32,458	11,050
0006	RAMCHANDRAPUR(RA MANUJGANJ) (Rural)	82,924	35,567	47,357	72,557	40,141	32,416	43,508	32,458	11,050
0006	RAMCHANDRAPUR(RA MANUJGANJ) (Urban)	-	-	-	-	-	-	-	-	-
	RURAL									
431829	Chera	608	214	394	633	428	205	397	376	21
431830	Mahadeopur	1,577	727	850	810	644	166	625	578	47
431831	Salwahi	1,021	411	610	1,141	577	564	525	394	131
431832	Barahnagar	717	310	407	459	277	182	455	274	181
431833	Dindo	1,168	488	680	1,109	543	566	983	502	481
431834	Chainpur	-	-	-	4	2	2	2	1	1
431835	Bimalapur	785	333	452	808	402	406	397	320	77
431836	Kundpan	725	325	400	845	429	416	353	242	111
431837	Kundru	397	170	227	397	199	198	361	189	172
431838	Talkeshwarpur	1,905	838	1,067	1,746	879	867	1,039	675	364
431839	Dumerpan	1,050	460	590	1,028	521	507	480	375	105
431840	Chunapather	683	306	377	634	311	323	351	236	115
431841	Kurludih	1,624	717	907	1,425	700	725	595	507	88
431842	Tatiather	608	260	348	589	290	299	304	206	98
431843	Kushfar	518	219	299	475	233	242	213	198	15
431844	Sanawal	1,703	740	963	2,076	1,197	879	1,347	915	432
431845	Jhara	653	259	394	815	408	407	387	263	124
431846	Trisuli	2,235	980	1,255	2,258	1,156	1,102	1,300	902	398
431847	Pachawal	2,674	1,242	1,432	1,855	1,077	778	984	760	224
431848	Dugru	489	213	276	379	186	193	153	149	4
431849	Tendua	212	102	110	159	76	83	101	76	25
431850	Semerawa	446	178	268	377	181	196	106	68	38
431851	Liber	63	25	38	46	18	28	11	10	1
431852	Dhauri	601	247	354	568	279	289	197	165	32
431853	Kameshwar Nagar	1,930	904	1,026	1,769	895	874	684	666	18
431854	Indrawatipur	1,121	469	652	1,066	539	527	583	432	151
431855	Anandpur	526	219	307	468	240	228	283	157	126
431856	Barwahi	1,314	579	735	1,206	595	611	558	416	142
431857	Minwakhand	347	135	212	430	215	215	302	157	145
431858	Oranga	1,100	461	639	939	462	477	886	461	425
431859	Sundarpur	846	415	431	742	384	358	642	336	306
431860	Dolangi	775	306	469	738	373	365	271	223	48
431861	Rewatipur	866	357	509	824	404	420	436	309	127
431862	Silaju	1,131	519	612	945	472	473	549	419	130
431863	Uchruwa	330	144	186	338	169	169	73	70	3
431864	Abadi	269	107	162	228	114	114	83	80	3
431865	Bishanpur	808	354	454	670	325	345	401	293	108
431866	Cherwadih	259	118	141	255	141	114	102	96	6
431867	Barwadih	138	62	76	161	77	84	108	66	42
431868	Anirudhpur	1,084	461	623	993	520	473	713	428	285
431869	Ramchandrapur	488	184	304	572	392	180	386	309	77
431870	Jagdambapur	33	18	15	23	13	10	23	13	10
431871	Kalikapur	726	310	416	739	364	375	378	322	56
431872	Hariharpur	543	250	293	424	230	194	230	202	28
431873	Piparpan	1,102	475	627	929	469	460	451	410	41
431874	Belkurta	539	247	292	264	246	18	254	239	15
431875	Gajar	797	343	454	663	389	274	462	335	127
431876	Surangpan	150	61	89	99	93	6	98	92	6
431877	Dhanwar	91	44	47	62	33	29	34	31	3
431878	Bhitarchura	117	42	75	103	58	45	60	52	8

PRIMARY CENSUS ABSTRACT

CENSUS ABSTRACT
RAMCHANDRAPUR(RAMANUJGANJ)

Industrial category of main workers

Cultivators			Agricultural labourers			Household industry workers			Other workers			Name of Village
Persons	Males	Females	Persons	Males	Females	Persons	Males	Females	Persons	Males	Females	
29	30	31	32	33	34	35	36	37	38	39	40	2
24,628	19,995	4,633	14,509	9,264	5,245	216	133	83	4,155	3,066	1,089	RAMCHANDRAPUR(RA MANUJGANJ) (Total)
24,628	19,995	4,633	14,509	9,264	5,245	216	133	83	4,155	3,066	1,089	RAMCHANDRAPUR(RA MANUJGANJ) (Rural)
-	-	-	-	-	-	-	-	-	-	-	-	RAMCHANDRAPUR(RA MANUJGANJ) (Urban)
RURAL												
220	213	7	147	144	3	6	3	3	24	16	8	Chera
389	376	13	215	189	26	1	1	-	20	12	8	Mahadeopur
311	295	16	88	54	34	46	6	40	80	39	41	Salwahi
113	111	2	336	158	178	-	-	-	6	5	1	Barahnagar
783	383	400	118	56	62	1	1	-	81	62	19	Dindo
1	1	-	1	-	1	-	-	-	-	-	-	Chainpur
251	211	40	118	85	33	1	1	-	27	23	4	Bimalapur
117	105	12	219	126	93	-	-	-	17	11	6	Kundpan
146	135	11	208	50	158	-	-	-	7	4	3	Kundru
554	467	87	431	171	260	-	-	-	54	37	17	Talkeshwarpur
384	323	61	70	35	35	-	-	-	26	17	9	Dumerpan
222	145	77	90	61	29	3	2	1	36	28	8	Chunapather
572	488	84	1	1	-	1	1	-	21	17	4	Kurludih
211	130	81	80	67	13	-	-	-	13	9	4	Tatiather
199	190	9	2	1	1	-	-	-	12	7	5	Kushfar
409	302	107	515	255	260	3	3	-	420	355	65	Sanawal
307	228	79	53	22	31	-	-	-	27	13	14	Jhara
1,123	813	310	99	49	50	16	12	4	62	28	34	Trisuli
608	473	135	328	255	73	10	9	1	38	23	15	Pachawal
147	147	-	5	2	3	-	-	-	1	-	1	Dugru
66	57	9	31	17	14	-	-	-	4	2	2	Tendua
71	48	23	25	14	11	1	1	-	9	5	4	Semerawa
11	10	1	-	-	-	-	-	-	-	-	-	Liber
103	92	11	61	50	11	1	1	-	32	22	10	Dhauri
497	494	3	127	117	10	-	-	-	60	55	5	Kameshwar Nagar
503	384	119	24	9	15	2	2	-	54	37	17	Indrawatipur
203	124	79	72	26	46	-	-	-	8	7	1	Anandpur
243	189	54	237	167	70	1	1	-	77	59	18	Barwahi
216	116	100	62	27	35	16	7	9	8	7	1	Minwakhand
657	352	305	207	97	110	4	2	2	18	10	8	Oranga
260	154	106	355	169	186	-	-	-	27	13	14	Sundarpur
200	159	41	61	56	5	-	-	-	10	8	2	Dolangi
295	203	92	112	91	21	-	-	-	29	15	14	Rewatipur
362	263	99	169	143	26	-	-	-	18	13	5	Silaju
12	12	-	58	57	1	-	-	-	3	1	2	Uchruwa
64	64	-	1	1	-	-	-	-	18	15	3	Abadi
181	137	44	198	145	53	3	3	-	19	8	11	Bishanpur
84	83	1	4	4	-	4	2	2	10	7	3	Cherwadih
65	34	31	22	18	4	3	3	-	18	11	7	Barwadih
239	165	74	454	249	205	-	-	-	20	14	6	Anirudhpur
159	136	23	129	90	39	-	-	-	98	83	15	Ramchandrapur
1	1	-	21	12	9	-	-	-	1	-	1	Jagdambapur
147	124	23	197	172	25	7	6	1	27	20	7	Kalikapur
66	63	3	148	124	24	-	-	-	16	15	1	Hariharapur
50	45	5	387	359	28	-	-	-	14	6	8	Piparpan
155	148	7	85	81	4	-	-	-	14	10	4	Belkurta
213	183	30	212	119	93	2	2	-	35	31	4	Gajar
93	89	4	3	3	-	-	-	-	2	-	2	Surangpan
29	27	2	5	4	1	-	-	-	-	-	-	Dhanwar
42	35	7	17	16	1	-	-	-	1	1	-	Bhitarchura

VILLAGE PRIMARY
C D Block -

Location code number	Name of Village	Industrial category								
		Marginal workers			Cultivators			Agricultural labourers		
		Persons	Males	Females	Persons	Males	Females	Persons	Males	Females
1	2	41	42	43	44	45	46	47	48	49
0006	RAMCHANDRAPUR(RA MANUJGANJ) (Total)	29,049	7,683	21,366	9,050	2,121	6,929	18,777	5,008	13,769
0006	RAMCHANDRAPUR(RA MANUJGANJ) (Rural)	29,049	7,683	21,366	9,050	2,121	6,929	18,777	5,008	13,769
0006	RAMCHANDRAPUR(RA MANUJGANJ) (Urban)	-	-	-	-	-	-	-	-	-
	RURAL									
431829	Chera	236	52	184	17	11	6	217	41	176
431830	Mahadeopur	185	66	119	5	2	3	176	62	114
431831	Salwahi	616	183	433	389	108	281	133	57	76
431832	Barahnagar	4	3	1	-	-	-	4	3	1
431833	Dindo	126	41	85	18	-	18	105	40	65
431834	Chainpur	2	1	1	1	1	-	-	-	-
431835	Bimalapur	411	82	329	107	28	79	285	45	240
431836	Kundpan	492	187	305	2	2	-	490	185	305
431837	Kundru	36	10	26	1	-	1	34	9	25
431838	Talkeshwarpur	707	204	503	189	47	142	492	141	351
431839	Dumerpan	548	146	402	262	75	187	284	71	213
431840	Chunapather	283	75	208	185	46	139	83	22	61
431841	Kurludih	830	193	637	816	189	627	10	1	9
431842	Tatiather	285	84	201	36	9	27	243	72	171
431843	Kushfar	262	35	227	246	29	217	14	5	9
431844	Sanawal	729	282	447	331	120	211	373	145	228
431845	Jhara	428	145	283	76	33	43	347	111	236
431846	Trisuli	958	254	704	717	162	555	113	36	77
431847	Pachawal	871	317	554	47	21	26	759	276	483
431848	Dugru	226	37	189	200	28	172	23	7	16
431849	Tendua	58	-	58	52	-	52	6	-	6
431850	Semerawa	271	113	158	11	4	7	259	109	150
431851	Liber	35	8	27	-	-	-	35	8	27
431852	Dhauli	371	114	257	172	40	132	197	73	124
431853	Kameshwar Nagar	1,085	229	856	61	17	44	1,021	210	811
431854	Indrawatipur	483	107	376	377	67	310	89	29	60
431855	Anandpur	185	83	102	4	3	1	181	80	101
431856	Barwahi	648	179	469	286	70	216	317	90	227
431857	Minwakhand	128	58	70	62	33	29	64	24	40
431858	Oranga	53	1	52	35	1	34	15	-	15
431859	Sundarpur	100	48	52	14	6	8	81	41	40
431860	Dolangi	467	150	317	369	80	289	94	68	26
431861	Rewatipur	388	95	293	228	54	174	159	40	119
431862	Silaju	396	53	343	236	34	202	144	11	133
431863	Uchruwa	265	99	166	1	-	1	264	99	165
431864	Abadi	145	34	111	102	19	83	28	3	25
431865	Bishanpur	269	32	237	109	16	93	155	14	141
431866	Cherwadih	153	45	108	3	3	-	145	38	107
431867	Barwadih	53	11	42	-	-	-	47	7	40
431868	Anirudhpur	280	92	188	118	34	84	161	58	103
431869	Ramchandrapur	186	83	103	58	30	28	128	53	75
431870	Jagdambapur	-	-	-	-	-	-	-	-	-
431871	Kalikapur	361	42	319	96	12	84	263	29	234
431872	Hariharpur	194	28	166	12	-	12	181	28	153
431873	Piparpan	478	59	419	-	-	-	477	59	418
431874	Belkurta	10	7	3	-	-	-	10	7	3
431875	Gajar	201	54	147	50	7	43	151	47	104
431876	Surangpan	1	1	-	1	1	-	-	-	-
431877	Dhanwar	28	2	26	22	1	21	6	1	5
431878	Bhitarchura	43	6	37	10	1	9	33	5	28

PRIMARY CENSUS ABSTRACT

CENSUS ABSTRACT
RAMCHANDRAPUR(RAMANUJGANJ)

of marginal workers

Household industry workers			Other workers			Non-workers			Name of Village	Location code number
Persons	Males	Females	Persons	Males	Females	Persons	Males	Females		
50	51	52	53	54	55	56	57	58	2	1
201	75	126	1,021	479	542	83,616	39,289	44,327	RAMCHANDRAPUR(RA MANUJGANJ) (Total)	0006
201	75	126	1,021	479	542	83,616	39,289	44,327	RAMCHANDRAPUR(RA MANUJGANJ) (Rural)	0006
-	-	-	-	-	-	-	-	-	RAMCHANDRAPUR(RA MANUJGANJ) (Urban)	0006
RURAL										
-	-	-	2	-	2	861	325	536	Chera	431829
3	1	2	1	1	-	1,654	630	1,024	Mahadeopur	431830
39	1	38	55	17	38	859	421	438	Salwahi	431831
-	-	-	-	-	-	604	243	361	Barahnagar	431832
-	-	-	3	1	2	1,213	574	639	Dindo	431833
-	-	-	1	-	1	-	-	-	Chainpur	431834
9	2	7	10	7	3	725	390	335	Bimalapur	431835
-	-	-	-	-	-	949	490	459	Kundpan	431836
-	-	-	1	1	-	385	209	176	Kundru	431837
1	1	-	25	15	10	1,680	894	786	Talkeshwarpur	431838
-	-	-	2	-	2	917	495	422	Dumerpan	431839
1	-	1	14	7	7	564	334	230	Chunapather	431840
3	3	-	1	-	1	1,197	629	568	Kurludih	431841
4	2	2	2	1	1	565	284	281	Tatiather	431842
-	-	-	2	1	1	437	231	206	Kushfar	431843
1	1	-	24	16	8	1,649	734	915	Sanawal	431844
-	-	-	5	1	4	521	282	239	Jhara	431845
12	8	4	116	48	68	1,611	840	771	Trisuli	431846
22	8	14	43	12	31	2,466	1,184	1,282	Pachawal	431847
-	-	-	3	2	1	365	195	170	Dugru	431848
-	-	-	-	-	-	176	98	78	Tendua	431849
-	-	-	1	-	1	408	205	203	Semerawa	431850
-	-	-	-	-	-	65	32	33	Liber	431851
1	1	-	1	-	1	595	302	293	Dhau	431852
-	-	-	3	2	1	1,680	903	777	Kameshwar Nagar	431853
4	3	1	13	8	5	1,126	532	594	Indrawatipur	431854
-	-	-	-	-	-	478	229	249	Anandpur	431855
-	-	-	45	19	26	880	447	433	Barwahi	431856
2	1	1	-	-	-	379	194	185	Minwakhand	431857
1	-	1	2	-	2	923	483	440	Oranga	431858
1	1	-	4	-	4	462	234	228	Sundarpur	431859
4	2	2	-	-	-	685	328	357	Dolangi	431860
1	1	-	-	-	-	643	315	328	Rewatipur	431861
13	7	6	3	1	2	956	490	466	Silaju	431862
-	-	-	-	-	-	137	73	64	Uchruwa	431863
-	-	-	15	12	3	267	119	148	Abadi	431864
2	-	2	3	2	1	617	308	309	Bishanpur	431865
2	2	-	3	2	1	253	129	124	Cherwadih	431866
1	1	-	5	3	2	143	77	66	Barwadih	431867
-	-	-	1	-	1	1,120	560	560	Anirudhpur	431868
-	-	-	-	-	-	814	336	478	Ramchandrapur	431869
-	-	-	-	-	-	19	11	8	Jagdambapur	431870
1	-	1	1	1	-	731	363	368	Kalikapur	431871
1	-	1	-	-	-	542	280	262	Hariharapur	431872
1	-	1	-	-	-	1,063	545	518	Piparpan	431873
-	-	-	-	-	-	694	232	462	Belkurta	431874
-	-	-	-	-	-	1,008	484	524	Gajar	431875
-	-	-	-	-	-	239	76	163	Surangpan	431876
-	-	-	-	-	-	100	53	47	Dhanwar	431877
-	-	-	-	-	-	154	69	85	Bhitarchura	431878

**VILLAGE PRIMARY
C D Block -**

Location code number	Name of Village	Area of Village in hectares	Number of households	Total population (including institutional and houseless population)			Population in the age-group 0-6		
				Persons	Males	Females	Persons	Males	Females
1	2	3	4	5	6	7	8	9	10
431879	Bahar Chura	378.42	184	820	413	407	166	92	74
431880	Datam	178.10	86	371	181	190	55	27	28
431881	Nilkanthpur	271.46	214	891	456	435	177	95	82
431882	Tikidiri	203.06	113	523	270	253	109	55	54
431883	Chargarh	289.23	136	657	323	334	114	59	55
431884	Basera Khurd	405.35	226	1,158	605	553	224	121	103
431885	Neurganj	238.49	97	399	203	196	68	38	30
431886	Annpura	337.79	134	591	307	284	146	76	70
431887	Vishalpur	387.21	141	752	395	357	147	88	59
431888	Dharmi	769.85	322	1,606	845	761	347	192	155
431889	Vishwanathpur Urf Marma	810.90	617	2,587	1,368	1,219	479	243	236
431890	Lodha	897.80	440	2,189	1,060	1,129	385	190	195
431891	Banapati	497.92	214	1,197	593	604	206	106	100
431892	Radhanagar	337.43	146	765	387	378	158	82	76
431893	Balrampur Urf Badgodi	421.46	183	802	396	406	175	91	84
431894	Krishnanagar	690.82	339	1,651	859	792	282	152	130
431895	Palgi	1,186.68	506	2,509	1,309	1,200	456	248	208
431896	Chalkhi	103.80	11	54	30	24	4	4	-
431897	Trikunda	989.02	494	2,084	1,078	1,006	375	180	195
431898	Balbhadra Nagar (Nawadih)	1,492.29	542	2,735	1,407	1,328	518	286	232
431899	Indrapur	523.45	210	1,057	553	504	238	126	112
431900	Chhatarpur	118.60	97	468	239	229	76	31	45
431901	Fulwar	63.67	39	155	79	76	30	18	12
431902	Shivpur	336.35	120	605	295	310	140	65	75
431903	Chiniya	438.35	229	1,070	551	519	206	106	100
431904	Mahavirganj	1,085.84	832	4,077	2,084	1,993	798	421	377
431905	Gamhariya	317.41	238	1,251	646	605	243	131	112
431906	Meghuli	346.32	200	915	442	473	190	99	91
431907	Kewali	277.69	178	823	428	395	108	56	52
431908	Chaki	634.96	335	1,759	881	878	397	199	198
431909	Bagra	457.98	267	1,440	773	667	248	128	120
431910	Lawa	344.35	211	1,035	533	502	174	86	88
431911	Chumra	413.29	312	1,645	837	808	271	129	142
431912	Bhala	644.12	369	1,846	944	902	306	160	146
431913	Vijaynagar	1,401.13	1,119	5,715	2,912	2,803	984	511	473
431914	Mitgai	1,191.77	597	3,277	1,578	1,699	690	335	355
431915	Purshottampur	422.29	268	1,257	630	627	238	120	118
431916	Pipraul	1,128.07	629	3,217	1,605	1,612	583	280	303
431917	Parhiyadih	337.37	116	598	312	286	89	52	37
431918	Rampur	164.00	61	252	130	122	41	26	15
431919	Kanakpur	585.67	443	2,310	1,145	1,165	516	255	261
431920	Lurgi	354.30	145	819	445	374	146	70	76
431921	Purandih	352.23	206	1,225	621	604	250	131	119
431922	Kamalpur	196.33	161	650	332	318	102	59	43
431923	Kanchannagar	285.74	161	679	340	339	93	48	45
431924	Krishnanagar	352.20	249	1,236	634	602	167	79	88
431925	Bhawarmal	740.43	498	2,495	1,192	1,303	381	184	197
431926	Tameshwarnagar	348.70	243	1,072	538	534	156	77	79
431927	Aragahi	116.29	142	617	322	295	99	51	48
431928	Nawapara	154.26	154	825	450	375	150	61	89
431929	Bhitiyahi	448.41	242	1,294	633	661	243	118	125
431930	Bhawanipur	170.55	127	586	292	294	105	53	52
431931	Deviganj	503.43	310	1,581	811	770	278	144	134
431932	Deogai	295.04	220	1,023	522	501	167	90	77
431933	Tetardih	255.12	158	764	367	397	106	49	57
431934	Jamwantpur	225.60	154	696	340	356	128	56	72
431935	Chandanpur	235.65	141	647	326	321	101	52	49
431936	Dhanpuri	120.16	70	333	179	154	42	26	16

PRIMARY CENSUS ABSTRACT

CENSUS ABSTRACT
RAMCHANDRAPUR(RAMANUJGANJ)

Scheduled Castes population			Scheduled Tribes population			Literates			Name of Village
Persons	Males	Females	Persons	Males	Females	Persons	Males	Females	
11	12	13	14	15	16	17	18	19	2
44	22	22	734	364	370	364	221	143	Bahar Chura
-	-	-	363	177	186	187	112	75	Datam
27	16	11	418	205	213	398	240	158	Nilkanthpur
-	-	-	364	189	175	247	142	105	Tikidiri
13	6	7	465	233	232	310	184	126	Chargarh
47	23	24	841	452	389	573	347	226	Basera Khurd
2	1	1	233	112	121	213	125	88	Neurganj
37	18	19	277	144	133	245	164	81	Annpura
84	42	42	558	290	268	326	184	142	Vishalpur
-	-	-	1,440	754	686	717	456	261	Dharmi
128	66	62	1,388	724	664	1,111	695	416	Vishwanathpur Urf Marma
-	-	-	1,740	841	899	1,028	556	472	Lodha
22	13	9	1,114	548	566	589	353	236	Banapati
-	-	-	512	254	258	359	214	145	Radhanagar
37	19	18	675	328	347	272	159	113	Balrampur Urf Badgodi
27	10	17	1,480	770	710	690	431	259	Krishnnanagar
62	31	31	1,960	1,018	942	843	536	307	Palgi
-	-	-	-	-	-	41	22	19	Chalkhi
66	32	34	1,273	658	615	931	585	346	Trikunda
79	44	35	1,506	751	755	1,231	771	460	Balbhadra Nagar (Nawadih)
90	44	46	741	396	345	413	262	151	Indrapur
-	-	-	46	21	25	263	165	98	Chhatarpur
-	-	-	-	-	-	83	46	37	Fulwar
-	-	-	392	189	203	227	132	95	Shivpur
31	19	12	960	495	465	494	310	184	Chiniya
172	89	83	1,690	881	809	1,977	1,195	782	Mahavirganj
22	11	11	744	383	361	590	372	218	Gamhariya
15	6	9	472	239	233	474	266	208	Meghuli
-	-	-	524	270	254	499	308	191	Kewali
17	9	8	550	282	268	836	481	355	Chaki
112	58	54	1,033	561	472	868	547	321	Bagra
-	-	-	692	352	340	609	351	258	Lawa
-	-	-	627	300	327	878	524	354	Chumra
20	9	11	943	477	466	913	532	381	Bhala
52	29	23	1,314	660	654	2,713	1,608	1,105	Vijaynagar
52	26	26	1,913	896	1,017	1,220	722	498	Mitgai
-	-	-	575	290	285	551	317	234	Purshottampur
42	23	19	1,971	967	1,004	1,481	923	558	Pipraul
-	-	-	469	236	233	297	138	159	Parhiyadih
31	16	15	182	92	90	102	63	39	Rampur
79	42	37	546	283	263	991	600	391	Kanakpur
1	1	-	714	392	322	410	287	123	Lurgi
127	64	63	638	320	318	565	332	233	Purandih
6	3	3	26	9	17	425	235	190	Kamalpur
7	3	4	74	36	38	475	264	211	Kanchannagar
100	51	49	306	160	146	838	485	353	Krishnnanagar
186	87	99	1,549	715	834	1,332	724	608	Bhawarmal
-	-	-	145	72	73	674	385	289	Tameshwarnagar
24	14	10	282	155	127	344	209	135	Aragahi
10	10	-	249	146	103	426	305	121	Nawapara
14	6	8	1,145	562	583	555	326	229	Bhitiyahi
27	14	13	330	164	166	332	196	136	Bhawanipur
59	29	30	924	460	464	660	409	251	Deviganj
-	-	-	704	353	351	545	328	217	Deogai
14	7	7	622	290	332	450	254	196	Tetardih
-	-	-	380	179	201	404	226	178	Jamwantpur
-	-	-	369	179	190	382	229	153	Chandanpur
54	34	20	187	97	90	178	109	69	Dhanpuri

**VILLAGE PRIMARY
C D Block -**

Location code number	Name of Village	Illiterates			Total workers			Main workers		
		Persons	Males	Females	Persons	Males	Females	Persons	Males	Females
1	2	20	21	22	23	24	25	26	27	28
431879	Bahar Chura	456	192	264	451	224	227	162	152	10
431880	Datam	184	69	115	195	97	98	145	79	66
431881	Nilkanthpur	493	216	277	463	230	233	302	221	81
431882	Tikidiri	276	128	148	264	142	122	188	120	68
431883	Chargarh	347	139	208	319	156	163	169	125	44
431884	Basera Khurd	585	258	327	584	296	288	242	170	72
431885	Neurganj	186	78	108	160	94	66	93	87	6
431886	Annpura	346	143	203	203	134	69	119	116	3
431887	Vishalpur	426	211	215	329	194	135	326	193	133
431888	Dharmi	889	389	500	760	396	364	318	300	18
431889	Vishwanathpur Urf Marma	1,476	673	803	1,671	876	795	668	443	225
431890	Lodha	1,161	504	657	1,077	548	529	529	497	32
431891	Banapati	608	240	368	273	254	19	250	234	16
431892	Radhanagar	406	173	233	242	198	44	176	160	16
431893	Balrampur Urf Badgodi	530	237	293	232	195	37	190	174	16
431894	Krishnanagar	961	428	533	656	428	228	506	361	145
431895	Palgi	1,666	773	893	1,390	693	697	950	532	418
431896	Chalkhi	13	8	5	23	13	10	9	6	3
431897	Trikunda	1,153	493	660	620	522	98	564	498	66
431898	Balbhadra Nagar (Nawadih)	1,504	636	868	1,427	733	694	1,335	703	632
431899	Indrapur	644	291	353	507	258	249	272	237	35
431900	Chhatarpur	205	74	131	204	104	100	134	90	44
431901	Fulwar	72	33	39	75	36	39	45	25	20
431902	Shivpur	378	163	215	281	144	137	153	101	52
431903	Chiniya	576	241	335	489	245	244	243	222	21
431904	Mahavirganj	2,100	889	1,211	1,911	1,017	894	878	796	82
431905	Gamhariya	661	274	387	656	327	329	283	260	23
431906	Meghuli	441	176	265	463	226	237	303	187	116
431907	Kewali	324	120	204	224	185	39	188	166	22
431908	Chaki	923	400	523	603	407	196	544	386	158
431909	Bagra	572	226	346	438	287	151	313	268	45
431910	Lawa	426	182	244	568	285	283	345	267	78
431911	Chumra	767	313	454	765	430	335	333	223	110
431912	Bhala	933	412	521	900	475	425	519	411	108
431913	Vijaynagar	3,002	1,304	1,698	1,898	1,403	495	1,420	1,221	199
431914	Mitgai	2,057	856	1,201	1,652	830	822	866	603	263
431915	Purshottampur	706	313	393	469	278	191	254	247	7
431916	Pipraul	1,736	682	1,054	1,601	828	773	725	669	56
431917	Parhiyadih	301	174	127	307	189	118	122	117	5
431918	Rampur	150	67	83	74	65	9	38	33	5
431919	Kanakpur	1,319	545	774	800	542	258	681	489	192
431920	Lurgi	409	158	251	269	172	97	213	167	46
431921	Purandih	660	289	371	458	297	161	444	286	158
431922	Kamalpur	225	97	128	202	170	32	202	170	32
431923	Kanchannagar	204	76	128	245	179	66	243	178	65
431924	Krishnanagar	398	149	249	346	305	41	257	238	19
431925	Bhawarmal	1,163	468	695	1,120	587	533	601	506	95
431926	Tameshwarnagar	398	153	245	411	268	143	359	266	93
431927	Aragahi	273	113	160	226	163	63	222	162	60
431928	Nawapara	399	145	254	207	179	28	193	172	21
431929	Bhitiyahi	739	307	432	659	321	338	408	305	103
431930	Bhawanipur	254	96	158	315	159	156	142	129	13
431931	Deviganj	921	402	519	797	415	382	653	390	263
431932	Deogai	478	194	284	471	260	211	252	194	58
431933	Tetardih	314	113	201	374	187	187	221	172	49
431934	Jamwantpur	292	114	178	281	175	106	158	146	12
431935	Chandanpur	265	97	168	140	133	7	140	133	7
431936	Dhanpuri	155	70	85	170	86	84	83	78	5

PRIMARY CENSUS ABSTRACT

CENSUS ABSTRACT
RAMCHANDRAPUR(RAMANUJGANJ)

Industrial category of main workers

Cultivators			Agricultural labourers			Household industry workers			Other workers			Name of Village
Persons	Males	Females	Persons	Males	Females	Persons	Males	Females	Persons	Males	Females	
29	30	31	32	33	34	35	36	37	38	39	40	2
75	72	3	70	68	2	1	1	-	16	11	5	Bahar Chura
101	59	42	40	18	22	-	-	-	4	2	2	Datam
15	13	2	276	203	73	-	-	-	11	5	6	Nilkanthpur
122	82	40	61	34	27	-	-	-	5	4	1	Tikidiri
58	47	11	67	51	16	1	1	-	43	26	17	Chargarh
141	125	16	86	41	45	-	-	-	15	4	11	Basera Khurd
70	68	2	20	19	1	-	-	-	3	-	3	Neurganj
46	46	-	61	61	-	-	-	-	12	9	3	Annpura
115	93	22	199	90	109	-	-	-	12	10	2	Vishalpur
282	270	12	22	18	4	2	2	-	12	10	2	Dharmi
118	107	11	512	308	204	4	4	-	34	24	10	Vishwanathpur Urf
290	272	18	217	208	9	-	-	-	22	17	5	Marma
153	145	8	62	61	1	4	3	1	31	25	6	Lodha
144	136	8	2	1	1	4	3	1	26	20	6	Banapati
177	164	13	7	5	2	3	3	-	3	2	1	Radhanagar
150	146	4	319	181	138	3	2	1	34	32	2	Balrampur Urf Badgodi
97	78	19	822	439	383	2	2	-	29	13	16	Krishnanagar
1	1	-	3	2	1	3	2	1	2	1	1	Palgi
75	75	-	409	355	54	1	-	1	2	1	1	Chalkhi
156	112	44	1,112	546	566	-	-	-	79	68	11	Trikunda
207	199	8	31	19	12	3	1	2	67	45	22	Balbhadra Nagar
58	47	11	61	33	28	-	-	-	31	18	13	(Nawadih)
32	18	14	12	7	5	-	-	-	15	10	5	Indrapur
146	97	49	2	2	-	-	-	-	15	10	5	Chhatarpur
225	214	11	8	5	3	-	-	-	1	-	1	Fulwar
541	498	43	254	229	25	4	4	-	5	2	3	Shivpur
164	158	6	109	97	12	-	-	-	10	3	7	Chiniya
219	144	75	69	31	38	-	-	-	79	65	14	Mahavirganj
126	115	11	7	6	1	-	-	-	10	5	5	Gamhariya
253	199	54	147	85	62	-	-	-	15	12	3	Meghuli
163	159	4	99	73	26	8	8	-	55	45	10	Kewali
186	178	8	138	77	61	-	-	-	144	102	42	Chaki
147	122	25	176	93	83	1	1	-	43	28	15	Bagra
342	248	94	148	142	6	-	-	-	21	12	9	Lawa
1,082	991	91	185	103	82	8	6	2	9	7	2	Chumra
549	399	150	236	145	91	5	2	3	29	21	8	Bhala
86	86	-	163	159	4	-	-	-	145	121	24	Vijaynagar
594	567	27	79	63	16	1	1	-	76	57	19	Mitgai
102	102	-	-	-	-	-	-	-	5	2	3	Purshottampur
23	21	2	1	1	-	2	1	1	51	38	13	Pipraul
543	387	156	76	62	14	-	-	-	20	15	5	Parhiyadih
67	60	7	5	4	1	-	-	-	12	10	2	Rampur
276	169	107	51	31	20	-	-	-	62	40	22	Kanakpur
114	113	1	54	24	30	-	-	-	141	103	38	Lurgi
119	92	27	64	36	28	-	-	-	117	86	31	Purandih
141	138	3	37	32	5	2	2	-	34	33	1	Kamalpur
293	252	41	162	131	31	1	1	-	60	50	10	Kanchannagar
211	157	54	28	23	5	-	-	-	77	66	11	Krishnanagar
43	41	2	100	58	42	-	-	-	145	122	23	Bhawarmal
97	93	4	65	54	11	3	2	1	120	86	34	Tameshwarnagar
317	272	45	77	22	55	-	-	-	79	63	16	Aragahi
126	120	6	3	3	-	-	-	-	28	23	5	Nawapara
459	271	188	159	92	67	-	-	-	14	11	3	Bhitiyahi
119	108	11	119	73	46	2	2	-	13	6	7	Bhawanipur
168	136	32	5	3	2	1	1	-	35	27	8	Deviganj
121	117	4	15	10	5	1	1	-	12	11	1	Deogai
84	80	4	-	-	-	1	1	-	47	32	15	Tetardih
63	61	2	10	10	-	1	1	-	21	18	3	Jamwantpur
									55	52	3	Chandanpur
									9	6	3	Dhanpuri

**VILLAGE PRIMARY
C D Block -**

Location code number	Name of Village	Industrial category								
		Marginal workers			Cultivators			Agricultural labourers		
		Persons	Males	Females	Persons	Males	Females	Persons	Males	Females
1	2	41	42	43	44	45	46	47	48	49
431879	Bahar Chura	289	72	217	60	3	57	228	68	160
431880	Datam	50	18	32	36	12	24	14	6	8
431881	Nilkanthpur	161	9	152	15	1	14	146	8	138
431882	Tikidiri	76	22	54	53	16	37	23	6	17
431883	Chargarh	150	31	119	28	5	23	120	24	96
431884	Basera Khurd	342	126	216	42	2	40	297	124	173
431885	Neurganj	67	7	60	-	-	-	67	7	60
431886	Annpura	84	18	66	1	1	-	83	17	66
431887	Vishalpur	3	1	2	1	-	1	2	1	1
431888	Dharmi	442	96	346	2	1	1	437	95	342
431889	Vishwanathpur Urf									
431889	Marma	1,003	433	570	31	23	8	947	393	554
431890	Lodha	548	51	497	2	1	1	544	50	494
431891	Banapati	23	20	3	9	9	-	13	10	3
431892	Radhanagar	66	38	28	19	7	12	37	22	15
431893	Balrampur Urf Badgodi	42	21	21	5	1	4	37	20	17
431894	Krishnanagar	150	67	83	16	13	3	129	51	78
431895	Palgi	440	161	279	120	50	70	306	101	205
431896	Chalkhi	14	7	7	-	-	-	1	1	-
431897	Trikunda	56	24	32	-	-	-	49	18	31
431898	Balbhadra Nagar (Nawadih)	92	30	62	-	-	-	77	24	53
431899	Indrapur	235	21	214	148	8	140	71	7	64
431900	Chhatarpur	70	14	56	2	1	1	68	13	55
431901	Fulwar	30	11	19	1	1	-	29	10	19
431902	Shivpur	128	43	85	1	1	-	127	42	85
431903	Chiniya	246	23	223	9	3	6	235	19	216
431904	Mahavirganj	1,033	221	812	376	32	344	648	186	462
431905	Gamhariya	373	67	306	56	16	40	317	51	266
431906	Meghuli	160	39	121	1	-	1	158	38	120
431907	Kewali	36	19	17	-	-	-	3	1	2
431908	Chaki	59	21	38	23	11	12	10	-	10
431909	Bagra	125	19	106	37	8	29	83	8	75
431910	Lawa	223	18	205	-	-	-	223	18	205
431911	Chumra	432	207	225	11	8	3	421	199	222
431912	Bhala	381	64	317	1	-	1	380	64	316
431913	Vijaynagar	478	182	296	26	21	5	437	150	287
431914	Mitgai	786	227	559	577	159	418	176	45	131
431915	Purshottampur	215	31	184	7	2	5	205	29	176
431916	Pipraul	876	159	717	19	13	6	853	146	707
431917	Parhiyadih	185	72	113	11	11	-	-	-	-
431918	Rampur	36	32	4	17	17	-	-	-	-
431919	Kanakpur	119	53	66	35	11	24	53	23	30
431920	Lurgi	56	5	51	32	2	30	1	-	1
431921	Purandih	14	11	3	2	1	1	6	6	-
431922	Kamalpur	-	-	-	-	-	-	-	-	-
431923	Kanchannagar	2	1	1	-	-	-	1	1	-
431924	Krishnanagar	89	67	22	22	19	3	23	20	3
431925	Bhawarmal	519	81	438	2	1	1	461	54	407
431926	Tameshwarnagar	52	2	50	16	1	15	23	-	23
431927	Aragahi	4	1	3	1	-	1	-	-	-
431928	Nawapara	14	7	7	-	-	-	9	6	3
431929	Bhitiyahi	251	16	235	145	12	133	106	4	102
431930	Bhawanipur	173	30	143	4	3	1	169	27	142
431931	Deviganj	144	25	119	95	13	82	44	10	34
431932	Deogai	219	66	153	9	2	7	197	57	140
431933	Tetardih	153	15	138	2	1	1	151	14	137
431934	Jamwantpur	123	29	94	111	21	90	12	8	4
431935	Chandanpur	-	-	-	-	-	-	-	-	-
431936	Dhanpuri	87	8	79	54	3	51	32	5	27

PRIMARY CENSUS ABSTRACT

CENSUS ABSTRACT
RAMCHANDRAPUR(RAMANUJGANJ)

of marginal workers									Location code number	
Household industry workers			Other workers			Non-workers				
Persons	Males	Females	Persons	Males	Females	Persons	Males	Females		Name of Village
50	51	52	53	54	55	56	57	58	2	1
-	-	-	1	1	-	369	189	180	Bahar Chura	431879
-	-	-	-	-	-	176	84	92	Datam	431880
-	-	-	-	-	-	428	226	202	Nilkanthpur	431881
-	-	-	-	-	-	259	128	131	Tikidiri	431882
-	-	-	2	2	-	338	167	171	Chargarh	431883
1	-	1	2	-	2	574	309	265	Basera Khurd	431884
-	-	-	-	-	-	239	109	130	Neurganj	431885
-	-	-	-	-	-	388	173	215	Annpara	431886
-	-	-	-	-	-	423	201	222	Vishalpur	431887
-	-	-	3	-	3	846	449	397	Dharmi	431888
									Vishwanathpur Urf	
7	6	1	18	11	7	916	492	424	Marma	431889
1	-	1	1	-	1	1,112	512	600	Lodha	431890
-	-	-	1	1	-	924	339	585	Banapati	431891
1	1	-	9	8	1	523	189	334	Radhanagar	431892
-	-	-	-	-	-	570	201	369	Balrampur Urf Badgodi	431893
1	1	-	4	2	2	995	431	564	Krishnanagar	431894
3	3	-	11	7	4	1,119	616	503	Palgi	431895
13	6	7	-	-	-	31	17	14	Chalkhi	431896
1	-	1	6	6	-	1,464	556	908	Trikunda	431897
									Balbhadra Nagar	
-	-	-	15	6	9	1,308	674	634	(Nawadih)	431898
1	-	1	15	6	9	550	295	255	Indrapur	431899
-	-	-	-	-	-	264	135	129	Chhatarpur	431900
-	-	-	-	-	-	80	43	37	Fulwar	431901
-	-	-	-	-	-	324	151	173	Shivpur	431902
-	-	-	2	1	1	581	306	275	Chiniya	431903
1	-	1	8	3	5	2,166	1,067	1,099	Mahavirganj	431904
-	-	-	-	-	-	595	319	276	Gamhariya	431905
-	-	-	1	1	-	452	216	236	Meghuli	431906
1	-	1	32	18	14	599	243	356	Kewali	431907
-	-	-	26	10	16	1,156	474	682	Chaki	431908
1	-	1	4	3	1	1,002	486	516	Bagra	431909
-	-	-	-	-	-	467	248	219	Lawa	431910
-	-	-	-	-	-	880	407	473	Chumra	431911
-	-	-	-	-	-	946	469	477	Bhala	431912
4	3	1	11	8	3	3,817	1,509	2,308	Vijaynagar	431913
3	2	1	30	21	9	1,625	748	877	Mitgai	431914
-	-	-	3	-	3	788	352	436	Purshottampur	431915
2	-	2	2	-	2	1,616	777	839	Pipraul	431916
-	-	-	174	61	113	291	123	168	Parhiyadih	431917
-	-	-	19	15	4	178	65	113	Rampur	431918
-	-	-	31	19	12	1,510	603	907	Kanakpur	431919
-	-	-	23	3	20	550	273	277	Lurgi	431920
2	1	1	4	3	1	767	324	443	Purandih	431921
-	-	-	-	-	-	448	162	286	Kamalpur	431922
1	-	1	-	-	-	434	161	273	Kanchannagar	431923
7	1	6	37	27	10	890	329	561	Krishnnanagar	431924
2	1	1	54	25	29	1,375	605	770	Bhawarmal	431925
2	-	2	11	1	10	661	270	391	Tameshwarnagar	431926
1	1	-	2	-	2	391	159	232	Aragahi	431927
2	-	2	3	1	2	618	271	347	Nawapara	431928
-	-	-	-	-	-	635	312	323	Bhitiyahi	431929
-	-	-	-	-	-	271	133	138	Bhawanipur	431930
-	-	-	5	2	3	784	396	388	Deviganj	431931
4	1	3	9	6	3	552	262	290	Deogai	431932
-	-	-	-	-	-	390	180	210	Tetardih	431933
-	-	-	-	-	-	415	165	250	Jamwantpur	431934
-	-	-	-	-	-	507	193	314	Chandanpur	431935
1	-	1	-	-	-	163	93	70	Dhanpuri	431936

**VILLAGE PRIMARY
C D Block -**

Location code number	Name of Village	Area of Village in hectares	Number of households	Total population (including institutional and houseless population)			Population in the age-group 0-6		
				Persons	Males	Females	Persons	Males	Females
1	2	3	4	5	6	7	8	9	10
431937	Nehrunagar	346.27	223	937	463	474	153	78	75
431938	Subhashnagar	235.41	172	704	359	345	80	37	43
431939	Bulgaon	399.00	262	1,273	652	621	190	103	87
431940	Chandranagar	608.60	545	2,654	1,369	1,285	478	251	227
431941	Nagra	619.06	421	2,085	1,045	1,040	322	159	163

PRIMARY CENSUS ABSTRACT

CENSUS ABSTRACT
RAMCHANDRAPUR(RAMANUJGANJ)

Scheduled Castes population			Scheduled Tribes population			Literates			Name of Village
Persons	Males	Females	Persons	Males	Females	Persons	Males	Females	
11	12	13	14	15	16	17	18	19	2
119	60	59	374	180	194	522	292	230	Nehrunagar
1	1	-	39	21	18	548	307	241	Subhashnagar
156	71	85	590	302	288	758	466	292	Bulgaon
62	31	31	737	432	305	1,344	799	545	Chandranagar
265	137	128	1,381	687	694	955	569	386	Nagra

VILLAGE PRIMARY
C D Block -

Location code number	Name of Village	Illiterates			Total workers			Main workers		
		Persons	Males	Females	Persons	Males	Females	Persons	Males	Females
1	2	20	21	22	23	24	25	26	27	28
431937	Nehrunagar	415	171	244	490	247	243	264	223	41
431938	Subhashnagar	156	52	104	275	201	74	186	157	29
431939	Bulgaon	515	186	329	574	339	235	363	301	62
431940	Chandranagar	1,310	570	740	1,020	591	429	623	462	161
431941	Nagra	1,130	476	654	997	498	499	665	439	226

PRIMARY CENSUS ABSTRACT

CENSUS ABSTRACT
RAMCHANDRAPUR(RAMANUJGANJ)

Industrial category of main workers

Cultivators			Agricultural labourers			Household industry workers			Other workers			Name of Village
Persons	Males	Females	Persons	Males	Females	Persons	Males	Females	Persons	Males	Females	
29	30	31	32	33	34	35	36	37	38	39	40	2
181	166	15	51	35	16	2	1	1	30	21	9	Nehrunagar
105	105	-	12	7	5	9	4	5	60	41	19	Subhashnagar
260	253	7	65	20	45	-	-	-	38	28	10	Bulgaon
242	238	4	331	178	153	-	-	-	50	46	4	Chandranagar
494	366	128	120	59	61	1	1	-	50	13	37	Nagra

**VILLAGE PRIMARY
C D Block -**

Location code number	Name of Village	Industrial category								
		Marginal workers			Cultivators			Agricultural labourers		
		Persons	Males	Females	Persons	Males	Females	Persons	Males	Females
1	2	41	42	43	44	45	46	47	48	49
431937	Nehrunagar	226	24	202	65	8	57	155	12	143
431938	Subhashnagar	89	44	45	43	13	30	42	31	11
431939	Bulgaon	211	38	173	67	5	62	143	32	111
431940	Chandranagar	397	129	268	287	84	203	86	29	57
431941	Nagra	332	59	273	161	20	141	166	37	129

PRIMARY CENSUS ABSTRACT

CENSUS ABSTRACT
RAMCHANDRAPUR(RAMANUJGANJ)

of marginal workers

Household industry workers			Other workers			Non-workers			Name of Village	Location code number
Persons	Males	Females	Persons	Males	Females	Persons	Males	Females		
50	51	52	53	54	55	56	57	58	2	1
2	-	2	4	4	-	447	216	231	Nehrunagar	431937
4	-	4	-	-	-	429	158	271	Subhashnagar	431938
-	-	-	1	1	-	699	313	386	Bulgaon	431939
1	1	-	23	15	8	1,634	778	856	Chandranagar	431940
1	1	-	4	1	3	1,088	547	541	Nagra	431941

**VILLAGE PRIMARY
C D Block -**

Location code number	Name of Village	Area of Village in hectares	Number of households	Total population (including institutional and houseless population)			Population in the age-group 0-6		
				Persons	Males	Females	Persons	Males	Females
1	2	3	4	5	6	7	8	9	10
0007	BALRAMPUR (Total)	40,667.79	24,766	105,953	53,794	52,159	18,134	9,228	8,906
0007	BALRAMPUR (Rural)	40,667.79	24,766	105,953	53,794	52,159	18,134	9,228	8,906
0007	BALRAMPUR (Urban)	0.00	-	-	-	-	-	-	-
	RURAL								
431942	Manikpur	682.73	409	1,598	825	773	335	165	170
431943	Sendur	788.24	528	1,978	1,019	959	372	205	167
431944	Sonhara	254.31	169	827	412	415	180	81	99
431945	Maheshpur	351.57	130	587	295	292	104	55	49
431946	Daldhowa	410.70	219	1,037	503	534	208	101	107
431947	Shankarpur	291.44	138	637	334	303	123	72	51
431948	Chainpur (Kerta)	139.57	166	759	378	381	132	64	68
431949	Murka	573.88	290	1,305	636	669	231	109	122
431950	Basera Kalan	678.12	192	930	452	478	206	103	103
431951	Barauli	162.59	84	340	168	172	75	41	34
431952	Kotarki	261.38	167	715	369	346	138	76	62
431953	Belkudri	366.88	65	330	174	156	78	42	36
431954	Girwarganj	493.50	219	1,138	580	558	220	117	103
431955	Kapildevpur	812.95	392	1,935	994	941	276	138	138
431956	Gamhariya	106.78	68	265	136	129	43	26	17
431957	Dhanwar Kalan	321.11	207	1,284	671	613	188	86	102
431958	Champapur	359.79	210	812	410	402	156	82	74
431959	Pathari	180.88	83	336	171	165	48	27	21
431960	Lurgi Kalan	349.96	207	880	437	443	156	73	83
431961	Bada	148.05	103	407	211	196	77	41	36
431962	Kapaut	335.50	119	483	239	244	75	41	34
431963	Chandaura	369.67	309	1,272	639	633	246	126	120
431964	Saraswatipur	87.89	60	276	144	132	49	28	21
431965	Bhairampur(Bhutka)	669.43	293	1,224	612	612	242	114	128
431966	Chemee (Chamanpur)	379.22	217	884	452	432	151	73	78
431967	Amarpur	172.88	107	424	218	206	74	38	36
431968	Karri Chalgali	497.55	348	1,540	776	764	248	125	123
431969	Gauripur (Charaigonda)	166.24	99	401	197	204	50	17	33
431970	Makro	345.71	187	843	383	460	166	74	92
431971	Chaugai	67.53	23	109	53	56	16	6	10
431972	Kodaki	201.74	62	300	146	154	53	22	31
431973	Ranhat	342.81	252	1,218	607	611	177	74	103
431974	Lefari	215.19	73	318	168	150	45	23	22
431975	Lurgi Khurd	364.06	209	912	461	451	153	75	78
431976	Fatepur	171.36	104	427	211	216	71	27	44
431977	Chitma	262.97	125	576	289	287	107	56	51
431978	Dumar Khola	759.96	428	1,938	999	939	320	177	143
431979	Daura	698.17	297	1,357	710	647	250	123	127
431980	Kochali	328.39	249	957	496	461	146	79	67
431981	Mukha	227.56	140	612	315	297	121	65	56
431982	Kotasaripodi	600.03	254	1,128	557	571	210	100	110
431983	Karkepa	334.39	129	485	254	231	41	26	15
431984	Atauri	670.61	349	1,446	735	711	326	177	149
431985	Lilauti	580.81	277	1,251	631	620	248	135	113
431986	Govindpur	590.07	153	718	361	357	138	67	71
431987	Sargadi	546.82	187	786	400	386	162	80	82
431988	Dhondha	56.87	21	90	46	44	19	9	10
431989	Tarkakhand	589.83	208	964	480	484	188	84	104
431990	Ghaghara	606.65	246	1,115	572	543	199	109	90
431991	Jhalariya	329.44	244	976	518	458	152	88	64
431992	Bathaura	188.54	78	345	174	171	81	44	37
431993	Bairamu	374.50		-----Un-inhabited-----					
431994	Kharsota	170.14	86	353	177	176	60	32	28
431995	Lurgi	303.11	117	458	221	237	75	37	38
431996	Sargawan	213.61	171	725	356	369	127	55	72
431997	Chilma	240.17	131	680	348	332	122	66	56

PRIMARY CENSUS ABSTRACT

CENSUS ABSTRACT
BALRAMPUR

Scheduled Castes population			Scheduled Tribes population			Literates			Name of Village
Persons	Males	Females	Persons	Males	Females	Persons	Males	Females	
11	12	13	14	15	16	17	18	19	2
3,392	1,700	1,692	64,600	32,615	31,985	49,596	29,279	20,317	BALRAMPUR (Total)
3,392	1,700	1,692	64,600	32,615	31,985	49,596	29,279	20,317	BALRAMPUR (Rural)
-	-	-	-	-	-	-	-	-	BALRAMPUR (Urban)
RURAL									
7	3	4	1,242	640	602	639	408	231	Manikpur
-	-	-	1,391	705	686	821	513	308	Sendur
-	-	-	593	290	303	256	156	100	Sonhara
-	-	-	465	234	231	139	66	73	Maheshpur
2	-	2	618	290	328	401	233	168	Daldhowa
-	-	-	503	265	238	156	76	80	Shankarpur
10	7	3	478	231	247	278	173	105	Chainpur (Kerta)
-	-	-	1,189	583	606	507	292	215	Murka
74	33	41	820	404	416	290	182	108	Basera Kalan
-	-	-	312	153	159	132	75	57	Barauli
4	2	2	647	332	315	257	159	98	Kotarki
-	-	-	326	171	155	126	82	44	Belkudri
5	3	2	1,091	552	539	375	241	134	Girwarganj
110	54	56	1,373	707	666	916	552	364	Kapildevpur
14	7	7	244	125	119	134	77	57	Gamhariya
6	4	2	977	506	471	896	509	387	Dhanwar Kalan
22	10	12	598	304	294	308	184	124	Champapur
8	4	4	281	144	137	141	92	49	Pathari
9	5	4	660	323	337	363	220	143	Lurgi Kalan
-	-	-	310	162	148	194	122	72	Bada
-	-	-	457	228	229	254	149	105	Kapaut
15	5	10	1,007	512	495	472	279	193	Chandaura
-	-	-	248	131	117	143	65	78	Saraswatipur
51	30	21	943	467	476	500	305	195	Bhairampur(Bhutka)
-	-	-	580	290	290	311	191	120	Chemee (Chamanpur)
-	-	-	318	152	166	137	81	56	Amarpur
1	1	-	1,384	699	685	703	419	284	Karri Chalgali
12	6	6	210	96	114	187	113	74	Gauripur (Charaigonda)
204	96	108	525	226	299	371	194	177	Makro
-	-	-	109	53	56	39	21	18	Chaugai
-	-	-	195	99	96	117	68	49	Kodaki
10	5	5	895	451	444	577	324	253	Ranhat
2	1	1	252	132	120	199	122	77	Lefari
4	2	2	539	277	262	367	220	147	Lurgi Khurd
56	34	22	333	161	172	192	120	72	Fatepur
15	8	7	444	225	219	235	134	101	Chitma
33	15	18	1,401	718	683	931	562	369	Dumar Khola
170	83	87	774	408	366	675	421	254	Daura
35	19	16	408	209	199	487	293	194	Kochali
-	-	-	611	315	296	181	100	81	Mukha
17	8	9	700	345	355	490	273	217	Kotasaripodi
-	-	-	243	127	116	180	121	59	Karkepa
12	6	6	1,316	669	647	406	236	170	Atauri
30	16	14	1,166	585	581	431	252	179	Lilauti
8	4	4	669	338	331	308	187	121	Govindpur
-	-	-	698	355	343	261	167	94	Sargadi
-	-	-	21	13	8	22	15	7	Dhondha
-	-	-	515	248	267	440	267	173	Tarkakhand
-	-	-	901	468	433	539	335	204	Ghaghara
21	11	10	646	349	297	418	260	158	Jhalariya
-	-	-	312	158	154	118	69	49	Bathaura
-----Un-inhabited-----									
-	-	-	343	172	171	130	70	60	Bairamu
-	-	-	281	132	149	219	118	101	Lurgi
-	-	-	647	318	329	438	252	186	Sargawan
-	-	-	665	339	326	365	219	146	Chilma

**VILLAGE PRIMARY
C D Block -**

Location code number	Name of Village	Illiterates			Total workers			Main workers		
		Persons	Males	Females	Persons	Males	Females	Persons	Males	Females
1	2	20	21	22	23	24	25	26	27	28
0007	BALRAMPUR (Total)	56,357	24,515	31,842	55,002	29,832	25,170	26,385	20,060	6,325
0007	BALRAMPUR (Rural)	56,357	24,515	31,842	55,002	29,832	25,170	26,385	20,060	6,325
0007	BALRAMPUR (Urban)	-	-	-	-	-	-	-	-	-
	RURAL									
431942	Manikpur	959	417	542	783	427	356	585	396	189
431943	Sendur	1,157	506	651	1,187	601	586	397	328	69
431944	Sonhara	571	256	315	441	226	215	421	219	202
431945	Maheshpur	448	229	219	358	178	180	118	65	53
431946	Daldhowa	636	270	366	493	261	232	170	143	27
431947	Shankarpur	481	258	223	334	170	164	160	160	-
431948	Chainpur (Kerta)	481	205	276	297	199	98	110	87	23
431949	Murka	798	344	454	587	361	226	326	283	43
431950	Basera Kalan	640	270	370	512	245	267	461	239	222
431951	Barauli	208	93	115	173	88	85	93	81	12
431952	Kotarki	458	210	248	380	191	189	344	191	153
431953	Belkudri	204	92	112	171	86	85	81	77	4
431954	Girwarganj	763	339	424	560	301	259	251	169	82
431955	Kapildevpur	1,019	442	577	478	447	31	439	419	20
431956	Gamhariya	131	59	72	131	68	63	71	61	10
431957	Dhanwar Kalan	388	162	226	400	208	192	178	167	11
431958	Champapur	504	226	278	415	217	198	222	202	20
431959	Pathari	195	79	116	181	95	86	72	72	-
431960	Lurgi Kalan	517	217	300	372	242	130	201	183	18
431961	Bada	213	89	124	222	115	107	119	108	11
431962	Kapaut	229	90	139	270	135	135	128	120	8
431963	Chandaura	800	360	440	748	384	364	511	324	187
431964	Saraswatipur	133	79	54	157	79	78	92	53	39
431965	Bhairampur(Bhutka)	724	307	417	641	358	283	327	236	91
431966	Chemee (Chamanpur)	573	261	312	470	231	239	232	221	11
431967	Amarpur	287	137	150	258	131	127	54	46	8
431968	Karri Chalgali	837	357	480	813	411	402	255	248	7
431969	Gauripur (Charaigonda)	214	84	130	147	111	36	90	80	10
431970	Makro	472	189	283	407	202	205	152	146	6
431971	Chaugai	70	32	38	53	28	25	15	12	3
431972	Kodaki	183	78	105	159	82	77	13	8	5
431973	Ranhat	641	283	358	582	301	281	153	124	29
431974	Lefari	119	46	73	191	103	88	36	26	10
431975	Lurgi Khurd	545	241	304	405	249	156	300	211	89
431976	Fatepur	235	91	144	219	115	104	184	109	75
431977	Chitma	341	155	186	216	147	69	215	146	69
431978	Dumar Khola	1,007	437	570	1,069	562	507	327	289	38
431979	Daura	682	289	393	675	358	317	413	277	136
431980	Kochali	470	203	267	498	268	230	305	253	52
431981	Mukha	431	215	216	311	155	156	288	151	137
431982	Kotasaripodi	638	284	354	637	337	300	351	298	53
431983	Karkepa	305	133	172	221	123	98	39	31	8
431984	Atauri	1,040	499	541	796	394	402	454	277	177
431985	Lilauti	820	379	441	737	363	374	315	292	23
431986	Govindpur	410	174	236	405	199	206	246	169	77
431987	Sargadi	525	233	292	418	223	195	96	94	2
431988	Dhondha	68	31	37	54	27	27	53	26	27
431989	Tarkakhand	524	213	311	601	313	288	240	209	31
431990	Ghaghara	576	237	339	613	316	297	308	242	66
431991	Jhalariya	558	258	300	541	281	260	270	233	37
431992	Bathaura	227	105	122	185	96	89	5	3	2
431993	Bairamu	-----Un-inhabited-----								
431994	Kharsota	223	107	116	211	105	106	54	42	12
431995	Lurgi	239	103	136	220	133	87	125	81	44
431996	Sargawan	287	104	183	384	198	186	213	194	19
431997	Chilma	315	129	186	164	141	23	163	140	23

PRIMARY CENSUS ABSTRACT

CENSUS ABSTRACT
BALRAMPUR

Industrial category of main workers												
Cultivators			Agricultural labourers			Household industry workers			Other workers			Name of Village
Persons	Males	Females	Persons	Males	Females	Persons	Males	Females	Persons	Males	Females	
29	30	31	32	33	34	35	36	37	38	39	40	2
12,814	10,814	2,000	9,980	6,695	3,285	244	175	69	3,347	2,376	971	BALRAMPUR (Total)
12,814	10,814	2,000	9,980	6,695	3,285	244	175	69	3,347	2,376	971	BALRAMPUR (Rural)
-	-	-	-	-	-	-	-	-	-	-	-	BALRAMPUR (Urban)
RURAL												
103	89	14	434	271	163	4	-	4	44	36	8	Manikpur
302	265	37	66	51	15	-	-	-	29	12	17	Sendur
244	130	114	174	88	86	-	-	-	3	1	2	Sonhara
45	20	25	66	41	25	-	-	-	7	4	3	Maheshpur
92	87	5	54	40	14	1	1	-	23	15	8	Daldhowa
36	36	-	124	124	-	-	-	-	-	-	-	Shankarpur
26	24	2	41	32	9	-	-	-	43	31	12	Chainpur (Kerta)
260	238	22	35	26	9	-	-	-	31	19	12	Murka
189	179	10	256	46	210	4	4	-	12	10	2	Basera Kalan
63	61	2	27	19	8	-	-	-	3	1	2	Barauli
5	5	-	332	182	150	1	1	-	6	3	3	Kotarki
68	66	2	9	8	1	-	-	-	4	3	1	Belkudri
216	148	68	26	17	9	4	3	1	5	1	4	Girwarganj
329	323	6	80	73	7	-	-	-	30	23	7	Kapildevpur
33	32	1	30	22	8	-	-	-	8	7	1	Ganhariya
103	103	-	52	51	1	-	-	-	23	13	10	Dhanwar Kalan
107	106	1	95	84	11	-	-	-	20	12	8	Champapur
62	62	-	4	4	-	-	-	-	6	6	-	Pathari
149	142	7	38	32	6	3	1	2	11	8	3	Lurgi Kalan
69	69	-	37	31	6	3	2	1	10	6	4	Bada
125	119	6	3	1	2	-	-	-	-	-	-	Kapaut
386	218	168	106	92	14	-	-	-	19	14	5	Chandaura
47	40	7	42	11	31	-	-	-	3	2	1	Saraswatipur
188	152	36	102	58	44	12	8	4	25	18	7	Bhairopur(Bhutka)
194	188	6	28	26	2	-	-	-	10	7	3	Chemee (Chamanpur)
45	40	5	-	-	-	-	-	-	9	6	3	Amarpur
219	217	2	19	18	1	4	4	-	13	9	4	Karri Chalgali
34	34	-	1	1	-	-	-	-	55	45	10	Gauripur (Charaigonda)
125	124	1	8	8	-	2	1	1	17	13	4	Makro
2	2	-	12	10	2	-	-	-	1	-	1	Chaugai
10	6	4	2	1	1	-	-	-	1	1	-	Kodaki
74	71	3	47	29	18	2	2	-	30	22	8	Ranhat
14	13	1	6	5	1	-	-	-	16	8	8	Lefari
210	170	40	59	24	35	5	3	2	26	14	12	Lurgi Khurd
44	35	9	131	66	65	-	-	-	9	8	1	Fatepur
21	21	-	170	114	56	1	1	-	23	10	13	Chitma
63	58	5	206	194	12	6	4	2	52	33	19	Dumar Khola
159	125	34	184	105	79	3	-	3	67	47	20	Daura
77	75	2	134	97	37	7	6	1	87	75	12	Kochali
1	1	-	280	146	134	-	-	-	7	4	3	Mukha
207	188	19	108	83	25	2	2	-	34	25	9	Kotasaripodi
4	4	-	8	7	1	2	1	1	25	19	6	Karkepa
258	165	93	164	99	65	3	1	2	29	12	17	Atauri
290	274	16	15	13	2	1	-	1	9	5	4	Lilauti
101	89	12	127	67	60	2	2	-	16	11	5	Govindpur
24	24	-	60	60	-	-	-	-	12	10	2	Sargadi
27	26	1	26	-	26	-	-	-	-	-	-	Dhondha
152	138	14	78	67	11	-	-	-	10	4	6	Tarkakhand
150	126	24	145	108	37	1	1	-	12	7	5	Ghaghara
203	196	7	38	21	17	-	-	-	29	16	13	Jhalariya
2	2	-	-	-	-	-	-	-	3	1	2	Bathaura
-----Un-inhabited-----												Bairamu
21	18	3	32	23	9	-	-	-	1	1	-	Kharsota
36	26	10	66	38	28	-	-	-	23	17	6	Lurgi
145	142	3	64	48	16	-	-	-	4	4	-	Sargawan
3	3	-	143	124	19	-	-	-	17	13	4	Chilma

**VILLAGE PRIMARY
C D Block -**

Location code number	Name of Village	Industrial category								
		Marginal workers			Cultivators			Agricultural labourers		
		Persons	Males	Females	Persons	Males	Females	Persons	Males	Females
1	2	41	42	43	44	45	46	47	48	49
0007	BALRAMPUR (Total)	28,617	9,772	18,845	6,917	2,272	4,645	19,885	6,691	13,194
0007	BALRAMPUR (Rural)	28,617	9,772	18,845	6,917	2,272	4,645	19,885	6,691	13,194
0007	BALRAMPUR (Urban)	-	-	-	-	-	-	-	-	-
	RURAL									
431942	Manikpur	198	31	167	34	6	28	137	16	121
431943	Sendur	790	273	517	307	111	196	477	159	318
431944	Sonhara	20	7	13	18	7	11	2	-	2
431945	Maheshpur	240	113	127	27	14	13	213	99	114
431946	Daldhowa	323	118	205	50	-	50	208	117	91
431947	Shankarpur	174	10	164	-	-	-	174	10	164
431948	Chainpur (Kerta)	187	112	75	24	23	1	95	40	55
431949	Murka	261	78	183	30	13	17	190	39	151
431950	Basera Kalan	51	6	45	-	-	-	48	5	43
431951	Barauli	80	7	73	67	7	60	13	-	13
431952	Kotarki	36	-	36	-	-	-	36	-	36
431953	Belkudri	90	9	81	83	9	74	7	-	7
431954	Girwarganj	309	132	177	11	8	3	243	103	140
431955	Kapildevpur	39	28	11	4	4	-	32	22	10
431956	Gamhariya	60	7	53	5	1	4	53	5	48
431957	Dhanwar Kalan	222	41	181	-	-	-	222	41	181
431958	Champapur	193	15	178	58	14	44	134	-	134
431959	Pathari	109	23	86	4	3	1	104	19	85
431960	Lurgi Kalan	171	59	112	54	-	54	116	59	57
431961	Bada	103	7	96	12	1	11	91	6	85
431962	Kapaut	142	15	127	3	3	-	138	11	127
431963	Chandaura	237	60	177	14	4	10	221	56	165
431964	Saraswatipur	65	26	39	4	-	4	59	26	33
431965	Bhairipur(Bhutka)	314	122	192	95	30	65	124	55	69
431966	Chemee (Chamanpur)	238	10	228	3	1	2	234	9	225
431967	Amarpur	204	85	119	1	-	1	202	85	117
431968	Karri Chalgali	558	163	395	78	76	2	476	86	390
431969	Gauripur (Charaigonda)	57	31	26	25	22	3	22	5	17
431970	Makro	255	56	199	5	1	4	239	48	191
431971	Chaugai	38	16	22	-	-	-	38	16	22
431972	Kodaki	146	74	72	134	70	64	6	3	3
431973	Ranhat	429	177	252	6	3	3	381	148	233
431974	Lefari	155	77	78	27	8	19	124	66	58
431975	Lurgi Khurd	105	38	67	38	8	30	62	30	32
431976	Fatepur	35	6	29	23	1	22	7	2	5
431977	Chitma	1	1	-	-	-	-	-	-	-
431978	Dumar Khola	742	273	469	77	27	50	609	215	394
431979	Daura	262	81	181	12	10	2	217	53	164
431980	Kochali	193	15	178	63	4	59	125	10	115
431981	Mukha	23	4	19	20	4	16	3	-	3
431982	Kotasaripodi	286	39	247	187	37	150	99	2	97
431983	Karkepa	182	92	90	8	8	-	35	22	13
431984	Atauri	342	117	225	172	71	101	130	23	107
431985	Lilauti	422	71	351	228	33	195	193	38	155
431986	Govindpur	159	30	129	38	5	33	120	24	96
431987	Sargadi	322	129	193	11	11	-	307	116	191
431988	Dhondha	1	1	-	-	-	-	1	1	-
431989	Tarkakhand	361	104	257	16	-	16	345	104	241
431990	Ghaghara	305	74	231	173	47	126	128	24	104
431991	Jhalariya	271	48	223	79	22	57	190	25	165
431992	Bathaura	180	93	87	55	29	26	125	64	61
431993	Bairamu	-----Un-inhabited-----								
431994	Kharsota	157	63	94	24	5	19	133	58	75
431995	Lurgi	95	52	43	17	13	4	78	39	39
431996	Sargawan	171	4	167	69	2	67	100	2	98
431997	Chilma	1	1	-	-	-	-	1	1	-

PRIMARY CENSUS ABSTRACT

CENSUS ABSTRACT
BALRAMPUR

of marginal workers

									Location code number	
Household industry workers			Other workers			Non-workers				
Persons	Males	Females	Persons	Males	Females	Persons	Males	Females	Name of Village	
50	51	52	53	54	55	56	57	58	2	1
533	191	342	1,282	618	664	50,951	23,962	26,989	BALRAMPUR (Total)	0007
533	191	342	1,282	618	664	50,951	23,962	26,989	BALRAMPUR (Rural)	0007
-	-	-	-	-	-	-	-	-	BALRAMPUR (Urban)	0007
RURAL										
6	-	6	21	9	12	815	398	417	Manikpur	431942
3	1	2	3	2	1	791	418	373	Sendur	431943
-	-	-	-	-	-	386	186	200	Sonhara	431944
-	-	-	-	-	-	229	117	112	Maheshpur	431945
-	-	-	65	1	64	544	242	302	Daldhowa	431946
-	-	-	-	-	-	303	164	139	Shankarpur	431947
-	-	-	68	49	19	462	179	283	Chainpur (Kerta)	431948
-	-	-	41	26	15	718	275	443	Murka	431949
3	1	2	-	-	-	418	207	211	Basera Kalan	431950
-	-	-	-	-	-	167	80	87	Barauli	431951
-	-	-	-	-	-	335	178	157	Kotarki	431952
-	-	-	-	-	-	159	88	71	Belkudri	431953
53	20	33	2	1	1	578	279	299	Girwarganj	431954
-	-	-	3	2	1	1,457	547	910	Kapildevpur	431955
2	1	1	-	-	-	134	68	66	Gamhariya	431956
-	-	-	-	-	-	884	463	421	Dhanwar Kalan	431957
-	-	-	1	1	-	397	193	204	Champapur	431958
-	-	-	1	1	-	155	76	79	Pathari	431959
1	-	1	-	-	-	508	195	313	Lurgi Kalan	431960
-	-	-	-	-	-	185	96	89	Bada	431961
-	-	-	1	1	-	213	104	109	Kapaut	431962
1	-	1	1	-	1	524	255	269	Chandaura	431963
-	-	-	2	-	2	119	65	54	Saraswatipur	431964
23	8	15	72	29	43	583	254	329	Bhairopur(Bhutka)	431965
-	-	-	1	-	1	414	221	193	Chemee (Chamanpur)	431966
1	-	1	-	-	-	166	87	79	Amarpur	431967
3	1	2	1	-	1	727	365	362	Karri Chalgali	431968
-	-	-	10	4	6	254	86	168	Gauripur (Charaigonda)	431969
11	7	4	-	-	-	436	181	255	Makro	431970
-	-	-	-	-	-	56	25	31	Chaugai	431971
-	-	-	6	1	5	141	64	77	Kodaki	431972
35	22	13	7	4	3	636	306	330	Ranhat	431973
-	-	-	4	3	1	127	65	62	Lefari	431974
-	-	-	5	-	5	507	212	295	Lurgi Khurd	431975
1	-	1	4	3	1	208	96	112	Fatepur	431976
-	-	-	1	1	-	360	142	218	Chitma	431977
4	1	3	52	30	22	869	437	432	Dumar Khola	431978
2	1	1	31	17	14	682	352	330	Daura	431979
5	1	4	-	-	-	459	228	231	Kochali	431980
-	-	-	-	-	-	301	160	141	Mukha	431981
-	-	-	-	-	-	491	220	271	Kotasaripodi	431982
15	2	13	124	60	64	264	131	133	Karkepa	431983
1	1	-	39	22	17	650	341	309	Atauri	431984
-	-	-	1	-	1	514	268	246	Lilauti	431985
1	1	-	-	-	-	313	162	151	Govindpur	431986
-	-	-	4	2	2	368	177	191	Sargadi	431987
-	-	-	-	-	-	36	19	17	Dhondha	431988
-	-	-	-	-	-	363	167	196	Tarkakhand	431989
-	-	-	4	3	1	502	256	246	Ghaghara	431990
-	-	-	2	1	1	435	237	198	Jhalariya	431991
-	-	-	-	-	-	160	78	82	Bathaura	431992
-----Un-inhabited-----									Bairamu	431993
-	-	-	-	-	-	142	72	70	Kharsota	431994
-	-	-	-	-	-	238	88	150	Lurgi	431995
-	-	-	2	-	2	341	158	183	Sargawan	431996
-	-	-	-	-	-	516	207	309	Chilma	431997

**VILLAGE PRIMARY
C D Block -**

Location code number	Name of Village	Area of Village in hectares	Number of households	Total population (including institutional and houseless population)			Population in the age-group 0-6		
				Persons	Males	Females	Persons	Males	Females
1	2	3	4	5	6	7	8	9	10
431998	Pasta	582.94	372	1,807	948	859	286	129	157
431999	Padhi	335.77	189	886	468	418	129	63	66
432000	Kanda	563.38	159	686	346	340	145	83	62
432001	Sitarampur	895.60	181	884	465	419	174	103	71
432002	Khatwa Bardar	473.14	195	843	409	434	156	78	78
432003	Javrahi	75.42	30	131	63	68	29	11	18
432004	Adhaura	313.96	173	655	316	339	111	47	64
432005	Bhanora	436.57	578	2,412	1,223	1,189	371	193	178
432006	Majhauri	28.25		-----Un-inhabited-----					
432007	Turridih	661.29	156	652	310	342	139	72	67
432008	Sarnadih	178.16	258	1,085	535	550	169	85	84
432009	Darriidih	112.86	21	112	55	57	14	6	8
432010	Dahejwar	233.66	356	1,399	713	686	242	127	115
432011	Tangar Mahari	235.23	269	1,213	604	609	170	81	89
432012	Badki Mahari	572.71	434	1,808	934	874	323	173	150
432013	Chandrapur	106.95	81	295	155	140	52	30	22
432014	Piparsot	185.75	102	448	233	215	72	44	28
432015	Nawadih	378.85	277	1,201	614	587	200	105	95
432016	Tatapani	221.87	215	879	455	424	159	86	73
432017	Damodarpur	194.21	220	846	444	402	117	56	61
432018	Lurghutta	263.66	150	632	325	307	105	53	52
432019	Rajbandha	163.60	159	635	332	303	108	59	49
432020	Dhangaon	234.62	211	880	463	417	140	68	72
432021	Sarangpur	204.81	188	876	464	412	165	90	75
432022	Dhaneshpur	169.77	112	506	259	247	92	47	45
432023	Vishramnagar	264.51	179	779	382	397	115	52	63
432024	Bradbadha	139.94	42	209	101	108	33	15	18
432025	Semali	127.59	106	446	221	225	58	26	32
432026	Khurra	87.71	21	95	46	49	18	10	8
432027	Nawadih Khurd	65.10	51	235	129	106	27	14	13
432028	Alakhdiha	112.75	93	359	172	187	61	29	32
432029	Pindra	56.10	134	534	289	245	74	41	33
432030	Jatro	204.15	224	827	417	410	107	48	59
432031	Obari	119.57	162	776	390	386	118	55	63
432032	Bhawanipur	76.96	54	233	118	115	47	26	21
432033	Jawaharnagar	333.22	237	1,019	516	503	134	67	67
432034	Chitvishrampur	93.30	129	453	232	221	68	31	37
432035	Banaur	116.80	160	578	296	282	97	55	42
432036	Surra	204.45	181	811	395	416	135	63	72
432037	Bardar	304.32	289	1,245	641	604	199	100	99
432038	Santoshinagar	371.76	414	1,708	849	859	238	126	112
432039	Piprahi	50.70	80	352	188	164	57	35	22
432040	Ramnagar	52.45	53	199	105	94	38	23	15
432041	Ramnagar Kalan	386.40	162	722	396	326	84	49	35
432042	Krishnanagar	406.66	251	1,073	544	529	164	83	81
432043	Bhaisamunda	372.34	218	851	431	420	157	75	82
432044	Nawadih Kalan	195.82	113	475	240	235	72	32	40
432045	Jawar	311.22	222	1,073	574	499	173	87	86
432046	Magarhara	206.31	167	680	338	342	122	58	64
432047	Amdanda	349.63	335	1,166	595	571	224	111	113
432048	Pachawal	278.87	325	1,462	754	708	260	128	132
432049	Bhelwadhi	373.86	358	1,294	658	636	252	127	125
432050	Dumar Khorka	164.20	205	762	400	362	141	82	59
432051	Khadiya Damar	83.60	74	288	147	141	37	19	18
432052	Jamua Tand	403.25	287	1,342	683	659	265	156	109
432053	Jhapra	243.57	192	710	342	368	126	53	73
432054	Putsu	85.27	42	165	86	79	27	16	11
432055	Budhudih	227.61	126	529	246	283	76	35	41
432056	Maharajganj	1,133.09	1,084	4,519	2,294	2,225	738	397	341
432057	Radhakrishnanagar	413.53	231	917	484	433	100	48	52

PRIMARY CENSUS ABSTRACT

CENSUS ABSTRACT
BALRAMPUR

Scheduled Castes population			Scheduled Tribes population			Literates			Name of Village
Persons	Males	Females	Persons	Males	Females	Persons	Males	Females	
11	12	13	14	15	16	17	18	19	2
49	27	22	1,238	656	582	909	554	355	Pasta
1	1	-	793	415	378	538	327	211	Padhi
-	-	-	648	326	322	187	93	94	Kanda
-	-	-	714	380	334	257	160	97	Sitarampur
-	-	-	751	360	391	235	131	104	Khatwa Bardar
-	-	-	95	46	49	36	22	14	Javrahi
16	6	10	445	217	228	244	132	112	Adhaura
36	21	15	1,070	533	537	1,392	794	598	Bhanora
-----Un-inhabited-----									Majhauri
-	-	-	526	253	273	288	166	122	Turridih
57	29	28	49	27	22	605	351	254	Sarnadih
-	-	-	97	47	50	88	44	44	Darridih
253	126	127	521	250	271	845	477	368	Dahejwar
134	65	69	140	64	76	666	402	264	Tangar Mahari
66	35	31	1,049	534	515	837	497	340	Badki Mahari
-	-	-	164	89	75	130	77	53	Chandrapur
28	12	16	292	151	141	219	131	88	Piparsot
56	31	25	763	393	370	604	352	252	Nawadih
1	1	-	703	368	335	510	298	212	Tatapani
-	-	-	63	35	28	605	360	245	Damodarpur
5	2	3	510	256	254	337	194	143	Lurghutta
-	-	-	268	143	125	323	205	118	Rajbandha
-	-	-	208	111	97	641	359	282	Dhangaon
-	-	-	488	256	232	404	257	147	Sarangpur
-	-	-	487	249	238	272	156	116	Dhaneshpur
-	-	-	231	114	117	519	288	231	Vishramnagar
-	-	-	206	100	106	127	70	57	Bradbadha
7	3	4	90	40	50	244	146	98	Semali
-	-	-	90	43	47	37	20	17	Khurra
-	-	-	193	109	84	123	84	39	Nawadih Khurd
-	-	-	200	102	98	167	99	68	Alakhdiha
-	-	-	117	66	51	343	210	133	Pindra
-	-	-	295	154	141	461	269	192	Jatro
47	20	27	191	97	94	409	246	163	Obari
-	-	-	140	70	70	125	72	53	Bhawanipur
14	8	6	202	82	120	636	362	274	Jawaharnagar
6	4	2	185	87	98	267	159	108	Chitvishampur
266	135	131	84	42	42	254	150	104	Banaur
15	10	5	404	197	207	432	264	168	Surra
73	39	34	655	356	299	657	384	273	Bardar
41	17	24	392	188	204	1,058	584	474	Santoshinagar
-	-	-	164	87	77	190	112	78	Piprahi
15	9	6	108	57	51	113	62	51	Ramnagar
-	-	-	60	33	27	473	286	187	Ramnagar Kalan
3	1	2	146	71	75	617	350	267	Krishnanagar
13	7	6	407	198	209	447	260	187	Bhaisamunda
-	-	-	311	153	158	255	150	105	Nawadih Kalan
77	35	42	198	114	84	540	355	185	Jawar
-	-	-	427	216	211	357	213	144	Magarhara
45	23	22	401	199	202	546	329	217	Amdanda
137	62	75	598	323	275	613	377	236	Pachawal
-	-	-	683	351	332	480	294	186	Bhelwadih
6	3	3	559	285	274	365	216	149	Dumar Khorka
-	-	-	278	141	137	159	95	64	Khadiya Damar
71	38	33	504	255	249	733	409	324	Jamua Tand
46	20	26	557	271	286	178	93	85	Jhapra
-	-	-	59	32	27	88	55	33	Putsu
-	-	-	405	186	219	228	119	109	Budhudih
568	288	280	2,129	1,065	1,064	1,970	1,168	802	Maharajganj
2	2	-	30	19	11	573	344	229	Radhakrishananagar

**VILLAGE PRIMARY
C D Block -**

Location code number	Name of Village	Illiterates			Total workers			Main workers		
		Persons	Males	Females	Persons	Males	Females	Persons	Males	Females
1	2	20	21	22	23	24	25	26	27	28
431998	Pasta	898	394	504	655	441	214	456	340	116
431999	Padhi	348	141	207	441	237	204	287	197	90
432000	Kanda	499	253	246	357	173	184	56	46	10
432001	Sitarampur	627	305	322	253	238	15	111	107	4
432002	Khatwa Bardar	608	278	330	480	244	236	237	202	35
432003	Javrahi	95	41	54	64	32	32	1	1	-
432004	Adhaura	411	184	227	349	179	170	159	140	19
432005	Bhanora	1,020	429	591	1,153	641	512	700	550	150
432006	Majhauhi	-----Un-inhabited-----								
432007	Turridih	364	144	220	242	143	99	96	78	18
432008	Sarnadih	480	184	296	554	296	258	256	240	16
432009	Darridih	24	11	13	44	23	21	30	20	10
432010	Dahejwar	554	236	318	509	371	138	289	262	27
432011	Tangar Mahari	547	202	345	640	344	296	197	188	9
432012	Badki Mahari	971	437	534	945	525	420	70	61	9
432013	Chandrapur	165	78	87	171	87	84	4	3	1
432014	Piparsot	229	102	127	139	105	34	29	27	2
432015	Nawadih	597	262	335	623	339	284	291	206	85
432016	Tatapani	369	157	212	466	260	206	328	232	96
432017	Damodarpur	241	84	157	409	249	160	402	248	154
432018	Lurghutta	295	131	164	349	187	162	248	176	72
432019	Rajbandha	312	127	185	309	159	150	248	144	104
432020	Dhangaon	239	104	135	339	231	108	258	217	41
432021	Sarangpur	472	207	265	426	239	187	219	127	92
432022	Dhaneshpur	234	103	131	240	126	114	136	124	12
432023	Vishramnagar	260	94	166	411	204	207	233	159	74
432024	Bradbadha	82	31	51	56	49	7	50	43	7
432025	Semali	202	75	127	198	121	77	77	65	12
432026	Khurra	58	26	32	42	24	18	23	20	3
432027	Nawadih Khurd	112	45	67	118	67	51	64	54	10
432028	Alakhdiha	192	73	119	186	95	91	94	88	6
432029	Pindra	191	79	112	239	149	90	209	139	70
432030	Jatro	366	148	218	437	223	214	272	204	68
432031	Obari	367	144	223	455	237	218	183	162	21
432032	Bhawanipur	108	46	62	130	67	63	126	67	59
432033	Jawaharnagar	383	154	229	420	258	162	238	211	27
432034	Chitvishrampur	186	73	113	249	123	126	110	93	17
432035	Banaur	324	146	178	361	182	179	312	153	159
432036	Surra	379	131	248	428	235	193	217	193	24
432037	Bardar	588	257	331	811	412	399	365	316	49
432038	Santoshinagar	650	265	385	1,118	576	542	550	440	110
432039	Piprahi	162	76	86	183	98	85	67	60	7
432040	Ramnagar	86	43	43	105	52	53	53	43	10
432041	Ramnagar Kalan	249	110	139	594	323	271	179	128	51
432042	Krishnanagar	456	194	262	735	389	346	246	238	8
432043	Bhaisamunda	404	171	233	550	280	270	120	103	17
432044	Nawadih Kalan	220	90	130	245	132	113	19	15	4
432045	Jawar	533	219	314	683	377	306	173	156	17
432046	Magarhara	323	125	198	298	190	108	281	182	99
432047	Amdanda	620	266	354	795	396	399	432	283	149
432048	Pachawal	849	377	472	982	506	476	376	210	166
432049	Bhelwadhi	814	364	450	602	366	236	308	262	46
432050	Dumar Khorka	397	184	213	474	244	230	13	9	4
432051	Khadiya Damar	129	52	77	182	93	89	50	44	6
432052	Jamua Tand	609	274	335	761	383	378	298	280	18
432053	Jhapra	532	249	283	438	228	210	133	117	16
432054	Putsu	77	31	46	93	48	45	67	47	20
432055	Budhudihi	301	127	174	297	147	150	91	70	21
432056	Maharajganj	2,549	1,126	1,423	2,601	1,332	1,269	1,595	1,002	593
432057	Radhakrishnanagar	344	140	204	291	234	57	146	140	6

PRIMARY CENSUS ABSTRACT

CENSUS ABSTRACT
BALRAMPUR

Industrial category of main workers												
Cultivators			Agricultural labourers			Household industry workers			Other workers			Name of Village
Persons	Males	Females	Persons	Males	Females	Persons	Males	Females	Persons	Males	Females	
29	30	31	32	33	34	35	36	37	38	39	40	2
155	80	75	230	214	16	13	7	6	58	39	19	Pasta
7	7	-	251	171	80	1	1	-	28	18	10	Padhi
6	5	1	1	1	-	2	2	-	47	38	9	Kanda
92	90	2	12	12	-	-	-	-	7	5	2	Sitarampur
142	137	5	81	60	21	-	-	-	14	5	9	Khatwa Bardar
-	-	-	1	1	-	-	-	-	-	-	-	Javrahi
3	3	-	75	68	7	3	2	1	78	67	11	Adhaura
197	187	10	117	87	30	9	8	1	377	268	109	Bhanora
-----Un-inhabited-----												
63	61	2	4	3	1	2	1	1	27	13	14	Majhuali
88	86	2	121	113	8	2	2	-	45	39	6	Samadih
-	-	-	4	4	-	-	-	-	26	16	10	Darridih
53	53	-	70	62	8	5	4	1	161	143	18	Dahejwar
168	167	1	7	5	2	-	-	-	22	16	6	Tangar Mahari
21	20	1	7	7	-	-	-	-	42	34	8	Badki Mahari
-	-	-	-	-	-	-	-	-	4	3	1	Chandrapur
4	4	-	7	7	-	-	-	-	18	16	2	Piparsot
155	113	42	81	52	29	-	-	-	55	41	14	Nawadih
230	168	62	47	26	21	3	2	1	48	36	12	Tatapani
242	156	86	131	72	59	-	-	-	29	20	9	Damodarpur
160	119	41	50	28	22	-	-	-	38	29	9	Lurghutta
174	102	72	55	29	26	-	-	-	19	13	6	Rajbandha
127	115	12	96	78	18	2	1	1	33	23	10	Dhangaon
43	32	11	161	89	72	-	-	-	15	6	9	Sarangpur
124	116	8	4	4	-	-	-	-	8	4	4	Dhaneshpur
159	125	34	53	21	32	6	5	1	15	8	7	Vishramnagar
47	40	7	1	1	-	-	-	-	2	2	-	Bradbadha
56	55	1	7	-	7	1	1	-	13	9	4	Semali
-	-	-	20	18	2	-	-	-	3	2	1	Khurra
16	15	1	40	35	5	2	2	-	6	2	4	Nawadih Khurd
50	46	4	44	42	2	-	-	-	-	-	-	Alakhdiha
116	89	27	83	42	41	-	-	-	10	8	2	Pindra
235	183	52	30	15	15	-	-	-	7	6	1	Jatro
91	86	5	79	66	13	-	-	-	13	10	3	Obari
94	51	43	26	12	14	-	-	-	6	4	2	Bhawanipur
52	52	-	72	68	4	13	9	4	101	82	19	Jawaharnagar
45	35	10	45	45	-	-	-	-	20	13	7	Chitvishrampur
99	50	49	209	102	107	-	-	-	4	1	3	Banaur
34	33	1	169	150	19	1	1	-	13	9	4	Surra
191	181	10	115	91	24	10	10	-	49	34	15	Bardar
468	382	86	42	30	12	1	-	1	39	28	11	Santoshinagar
15	15	-	46	41	5	2	2	-	4	2	2	Piprahi
11	10	1	32	25	7	-	-	-	10	8	2	Ramnagar
140	107	33	33	19	14	2	1	1	4	1	3	Ramnagar Kalan
186	185	1	51	49	2	1	1	-	8	3	5	Krishnanagar
97	87	10	3	2	1	1	1	-	19	13	6	Bhaisamunda
1	1	-	2	1	1	-	-	-	16	13	3	Nawadih Kalan
45	43	2	17	16	1	5	4	1	106	93	13	Jawar
6	6	-	256	166	90	-	-	-	19	10	9	Magarhara
161	136	25	180	97	83	1	1	-	90	49	41	Amdanda
232	127	105	108	58	50	2	2	-	34	23	11	Pachawal
158	152	6	126	97	29	6	5	1	18	8	10	Bhelwadih
2	2	-	3	2	1	-	-	-	8	5	3	Dumar Khorka
39	39	-	2	2	-	2	1	1	7	2	5	Khadiya Damar
84	84	-	161	150	11	1	1	-	52	45	7	Jamua Tand
90	85	5	31	26	5	-	-	-	12	6	6	Jhapra
43	32	11	5	4	1	18	11	7	1	-	1	Putsu
40	34	6	43	33	10	-	-	-	8	3	5	Budhudih
390	307	83	999	556	443	26	20	6	180	119	61	Maharajganj
102	102	-	2	2	-	2	1	1	40	35	5	Radhakrishnanagar

**VILLAGE PRIMARY
C D Block -**

Location code number	Name of Village	Industrial category								
		Marginal workers			Cultivators			Agricultural labourers		
		Persons	Males	Females	Persons	Males	Females	Persons	Males	Females
1	2	41	42	43	44	45	46	47	48	49
431998	Pasta	199	101	98	2	1	1	192	97	95
431999	Padhi	154	40	114	-	-	-	150	38	112
432000	Kanda	301	127	174	8	6	2	209	86	123
432001	Sitarampur	142	131	11	4	4	-	133	124	9
432002	Khatwa Bardar	243	42	201	47	1	46	195	40	155
432003	Javrahi	63	31	32	-	-	-	63	31	32
432004	Adhaura	190	39	151	-	-	-	175	31	144
432005	Bhanora	453	91	362	103	18	85	265	49	216
432006	Majhauri	-----Un-inhabited-----								
432007	Turridih	146	65	81	21	12	9	112	45	67
432008	Sarnadih	298	56	242	66	8	58	232	48	184
432009	Daridih	14	3	11	-	-	-	14	3	11
432010	Dahejwar	220	109	111	11	2	9	200	101	99
432011	Tangar Mahari	443	156	287	88	22	66	349	131	218
432012	Badki Mahari	875	464	411	61	24	37	795	431	364
432013	Chandrapur	167	84	83	-	-	-	167	84	83
432014	Piparsot	110	78	32	5	1	4	8	7	1
432015	Nawadih	332	133	199	84	30	54	238	100	138
432016	Tatapani	138	28	110	14	5	9	122	23	99
432017	Damodarpur	7	1	6	3	1	2	1	-	1
432018	Lurghutta	101	11	90	98	10	88	2	-	2
432019	Rajbandha	61	15	46	37	8	29	24	7	17
432020	Dhangaon	81	14	67	8	-	8	68	14	54
432021	Sarangpur	207	112	95	76	46	30	130	66	64
432022	Dhaneshpur	104	2	102	100	2	98	4	-	4
432023	Vishramnagar	178	45	133	46	16	30	127	27	100
432024	Bradbadha	6	6	-	-	-	-	6	6	-
432025	Semali	121	56	65	19	4	15	102	52	50
432026	Khurra	19	4	15	1	1	-	18	3	15
432027	Nawadih Khurd	54	13	41	4	-	4	50	13	37
432028	Alakhdiha	92	7	85	-	-	-	92	7	85
432029	Pindra	30	10	20	1	1	-	29	9	20
432030	Jatro	165	19	146	87	5	82	74	12	62
432031	Obari	272	75	197	2	-	2	270	75	195
432032	Bhawanipur	4	-	4	2	-	2	2	-	2
432033	Jawaharnagar	182	47	135	11	2	9	118	38	80
432034	Chitvishrampur	139	30	109	35	2	33	103	28	75
432035	Banaur	49	29	20	17	11	6	32	18	14
432036	Surra	211	42	169	18	6	12	193	36	157
432037	Bardar	446	96	350	294	68	226	137	24	113
432038	Santoshinagar	568	136	432	342	102	240	171	18	153
432039	Piprahi	116	38	78	2	2	-	111	36	75
432040	Ramnagar	52	9	43	1	-	1	49	9	40
432041	Ramnagar Kalan	415	195	220	216	102	114	194	88	106
432042	Krishnanagar	489	151	338	395	133	262	92	17	75
432043	Bhaisamunda	430	177	253	255	82	173	150	75	75
432044	Nawadih Kalan	226	117	109	10	9	1	196	100	96
432045	Jawar	510	221	289	74	68	6	428	147	281
432046	Magarhara	17	8	9	-	-	-	17	8	9
432047	Amdanda	363	113	250	115	57	58	241	53	188
432048	Pachawal	606	296	310	209	100	109	397	196	201
432049	Bhelwadih	294	104	190	40	34	6	243	64	179
432050	Dumar Khorka	461	235	226	4	2	2	449	227	222
432051	Khadiya Damar	132	49	83	78	26	52	54	23	31
432052	Jamua Tand	463	103	360	13	2	11	422	94	328
432053	Jhapra	305	111	194	211	69	142	94	42	52
432054	Putsu	26	1	25	6	1	5	20	-	20
432055	Budhudi	206	77	129	19	2	17	187	75	112
432056	Maharajganj	1,006	330	676	157	42	115	575	177	398
432057	Radhakrishnanagar	145	94	51	49	38	11	77	53	24

PRIMARY CENSUS ABSTRACT

CENSUS ABSTRACT
BALRAMPUR

of marginal workers

									Location code number	
Household industry workers			Other workers			Non-workers				
Persons	Males	Females	Persons	Males	Females	Persons	Males	Females	Name of Village	
50	51	52	53	54	55	56	57	58	2	1
2	1	1	3	2	1	1,152	507	645	Pasta	431998
-	-	-	4	2	2	445	231	214	Padhi	431999
43	25	18	41	10	31	329	173	156	Kanda	432000
-	-	-	5	3	2	631	227	404	Sitarampur	432001
-	-	-	1	1	-	363	165	198	Khatwa Bardar	432002
-	-	-	-	-	-	67	31	36	Javrahi	432003
-	-	-	15	8	7	306	137	169	Adhaura	432004
6	1	5	79	23	56	1,259	582	677	Bhanora	432005
-----Un-inhabited-----									Majhuali	432006
3	1	2	10	7	3	410	167	243	Turridih	432007
-	-	-	-	-	-	531	239	292	Sarnadih	432008
-	-	-	-	-	-	68	32	36	Darridih	432009
3	1	2	6	5	1	890	342	548	Dahejwar	432010
5	3	2	1	-	1	573	260	313	Tangar Mahari	432011
3	-	3	16	9	7	863	409	454	Badki Mahari	432012
-	-	-	-	-	-	124	68	56	Chandrapur	432013
1	1	-	96	69	27	309	128	181	Piparsot	432014
-	-	-	10	3	7	578	275	303	Nawadih	432015
1	-	1	1	-	1	413	195	218	Tatapani	432016
3	-	3	-	-	-	437	195	242	Damodarpur	432017
-	-	-	1	1	-	283	138	145	Lurghutta	432018
-	-	-	-	-	-	326	173	153	Rajbandha	432019
2	-	2	3	-	3	541	232	309	Dhangaon	432020
-	-	-	1	-	1	450	225	225	Sarangpur	432021
-	-	-	-	-	-	266	133	133	Dhaneshpur	432022
-	-	-	5	2	3	368	178	190	Vishramnagar	432023
-	-	-	-	-	-	153	52	101	Bradbadha	432024
-	-	-	-	-	-	248	100	148	Semali	432025
-	-	-	-	-	-	53	22	31	Khurra	432026
-	-	-	-	-	-	117	62	55	Nawadih Khurd	432027
-	-	-	-	-	-	173	77	96	Alakhdiha	432028
-	-	-	-	-	-	295	140	155	Pindra	432029
4	2	2	-	-	-	390	194	196	Jatro	432030
-	-	-	-	-	-	321	153	168	Obari	432031
-	-	-	-	-	-	103	51	52	Bhawanipur	432032
40	-	40	13	7	6	599	258	341	Jawaharnagar	432033
-	-	-	1	-	1	204	109	95	Chitvishrampur	432034
-	-	-	-	-	-	217	114	103	Banaur	432035
-	-	-	-	-	-	383	160	223	Surra	432036
9	2	7	6	2	4	434	229	205	Bardar	432037
1	-	1	54	16	38	590	273	317	Santoshinagar	432038
3	-	3	-	-	-	169	90	79	Piprahi	432039
-	-	-	2	-	2	94	53	41	Ramnagar	432040
3	3	-	2	2	-	128	73	55	Ramnagar Kalan	432041
-	-	-	2	1	1	338	155	183	Krishnanagar	432042
7	7	-	18	13	5	301	151	150	Bhaisamunda	432043
-	-	-	20	8	12	230	108	122	Nawadih Kalan	432044
3	2	1	5	4	1	390	197	193	Jawar	432045
-	-	-	-	-	-	382	148	234	Magarhara	432046
2	2	-	5	1	4	371	199	172	Amdanda	432047
-	-	-	-	-	-	480	248	232	Pachawal	432048
2	-	2	9	6	3	692	292	400	Bhelwadih	432049
4	3	1	4	3	1	288	156	132	Dumar Khorka	432050
-	-	-	-	-	-	106	54	52	Khadiya Damar	432051
4	-	4	24	7	17	581	300	281	Jamua Tand	432052
-	-	-	-	-	-	272	114	158	Jhapra	432053
-	-	-	-	-	-	72	38	34	Putsu	432054
-	-	-	-	-	-	232	99	133	Budhudih	432055
158	51	107	116	60	56	1,918	962	956	Maharajganj	432056
12	-	12	7	3	4	626	250	376	Radhakrishananagar	432057

**VILLAGE PRIMARY
C D Block -**

Location code number	Name of Village	Area of Village in hectares	Number of households	Total population (including institutional and houseless population)			Population in the age-group 0-6		
				Persons	Males	Females	Persons	Males	Females
1	2	3	4	5	6	7	8	9	10
432058	Sagarpur	456.71	206	876	462	414	133	66	67
432059	Jarhadih	599.48	539	2,191	1,147	1,044	375	204	171
432060	Putsura	801.76	481	1,908	945	963	287	139	148
432061	Jhalpi	309.86	174	657	330	327	117	60	57
432062	Chirkoma	180.87	159	656	332	324	109	61	48
432063	Sauni	533.91	298	1,478	700	778	248	121	127
432064	Khajuri	361.97	215	889	448	441	149	73	76
432065	Kotpali	389.74	209	950	478	472	152	67	85

PRIMARY CENSUS ABSTRACT

CENSUS ABSTRACT
BALRAMPUR

Scheduled Castes population			Scheduled Tribes population			Literates			Name of Village
Persons	Males	Females	Persons	Males	Females	Persons	Males	Females	
11	12	13	14	15	16	17	18	19	2
13	6	7	182	98	84	451	285	166	Sagarpur
43	24	19	1,250	677	573	1,003	630	373	Jarhadih
80	39	41	1,033	492	541	954	559	395	Putsura
-	-	-	296	149	147	382	210	172	Jhalpi
20	11	9	588	293	295	370	201	169	Chirkoma
-	-	-	1,201	559	642	490	244	246	Sauni
74	38	36	693	344	349	439	259	180	Khajuri
41	20	21	702	355	347	379	224	155	Kotpali

VILLAGE PRIMARY
C D Block -

Location code number	Name of Village	Illiterates			Total workers			Main workers		
		Persons	Males	Females	Persons	Males	Females	Persons	Males	Females
1	2	20	21	22	23	24	25	26	27	28
432058	Sagarpur	425	177	248	501	280	221	156	153	3
432059	Jarhadih	1,188	517	671	1,164	611	553	345	271	74
432060	Putsura	954	386	568	1,115	560	555	668	481	187
432061	Jhalpi	275	120	155	380	197	183	18	11	7
432062	Chirkoma	286	131	155	389	191	198	7	2	5
432063	Sauni	988	456	532	740	375	365	335	255	80
432064	Khajuri	450	189	261	516	259	257	53	36	17
432065	Kotpali	571	254	317	521	265	256	84	58	26

PRIMARY CENSUS ABSTRACT

CENSUS ABSTRACT
BALRAMPUR

Industrial category of main workers												
Cultivators			Agricultural labourers			Household industry workers			Other workers			Name of Village
Persons	Males	Females	Persons	Males	Females	Persons	Males	Females	Persons	Males	Females	
29	30	31	32	33	34	35	36	37	38	39	40	2
147	146	1	-	-	-	-	-	-	9	7	2	Sagarpur
152	144	8	112	76	36	21	14	7	60	37	23	Jarhadih
363	304	59	278	161	117	2	2	-	25	14	11	Puttura
-	-	-	-	-	-	-	-	-	18	11	7	Jhalpi
2	1	1	-	-	-	-	-	-	5	1	4	Chirkoma
103	77	26	160	119	41	3	2	1	69	57	12	Sauni
17	11	6	29	18	11	-	-	-	7	7	-	Khajuri
19	18	1	59	38	21	-	-	-	6	2	4	Kotpali

**VILLAGE PRIMARY
C D Block -**

Location code number	Name of Village	Industrial category								
		Marginal workers			Cultivators			Agricultural labourers		
		Persons	Males	Females	Persons	Males	Females	Persons	Males	Females
1	2	41	42	43	44	45	46	47	48	49
432058	Sagarpur	345	127	218	244	83	161	95	40	55
432059	Jarhadih	819	340	479	129	51	78	631	261	370
432060	Putsura	447	79	368	265	52	213	176	24	152
432061	Jhalpi	362	186	176	181	95	86	180	90	90
432062	Chirkoma	382	189	193	2	1	1	378	188	190
432063	Sauni	405	120	285	7	5	2	336	78	258
432064	Khajuri	463	223	240	2	-	2	450	216	234
432065	Kotpali	437	207	230	25	21	4	404	181	223

PRIMARY CENSUS ABSTRACT

CENSUS ABSTRACT
BALRAMPUR

of marginal workers

Household industry workers			Other workers			Non-workers			Name of Village	Location code number
Persons	Males	Females	Persons	Males	Females	Persons	Males	Females		
50	51	52	53	54	55	56	57	58	2	1
-	-	-	6	4	2	375	182	193	Sagarpur	432058
26	12	14	33	16	17	1,027	536	491	Jarhadih	432059
1	-	1	5	3	2	793	385	408	Puttura	432060
-	-	-	1	1	-	277	133	144	Jhalpi	432061
-	-	-	2	-	2	267	141	126	Chirkoma	432062
9	4	5	53	33	20	738	325	413	Sauni	432063
1	1	-	10	6	4	373	189	184	Khajuri	432064
1	1	-	7	4	3	429	213	216	Kotpali	432065

**VILLAGE PRIMARY
C D Block -**

Location code number	Name of Village	Area of Village in hectares	Number of households	Total population (including institutional and houseless population)			Population in the age-group 0-6		
				Persons	Males	Females	Persons	Males	Females
1	2	3	4	5	6	7	8	9	10
0008	WADRAFNAGAR (Total)	58,639.11	35,099	154,926	78,724	76,202	26,864	13,760	13,104
0008	WADRAFNAGAR (Rural)	58,639.11	35,099	154,926	78,724	76,202	26,864	13,760	13,104
0008	WADRAFNAGAR (Urban)	0.00	-	-	-	-	-	-	-
	RURAL								
432066	Karri	241.14	154	723	375	348	157	82	75
432067	Kogwar	557.48	396	1,847	943	904	437	197	240
432068	Tugwa	395.87	279	1,323	681	642	266	131	135
432069	Karimati	26.63	96	478	248	230	89	42	47
432070	Jhapar	298.76	143	749	372	377	169	83	86
432071	Patewa	287.31	129	669	346	323	172	92	80
432072	Hardi Bahara	283.84	336	1,299	687	612	212	102	110
432073	Majhauri	252.23	142	938	475	463	164	71	93
432074	Bebadi	355.77	182	840	428	412	197	98	99
432075	Balangi	697.92	740	3,198	1,665	1,533	561	305	256
432076	Gobardaha	246.03	132	606	310	296	88	44	44
432077	Jogiyani	446.33	262	1,234	638	596	293	148	145
432078	Chapota	343.40	96	507	255	252	110	51	59
432079	Gudru	557.79	485	1,716	845	871	285	136	149
432080	Chakdehi	305.02	129	804	405	399	181	89	92
432081	Torpha	374.11	208	1,092	537	555	229	122	107
432082	Asandih	792.79	482	2,087	1,040	1,047	448	224	224
432083	Kamalpur	584.96	289	1,271	641	630	225	114	111
432084	Karamdiha	567.79	395	1,642	855	787	330	177	153
432085	Bharui Bans	224.73	168	725	367	358	116	57	59
432086	Charchari	442.12	184	964	487	477	190	90	100
432087	Babhani	626.46	229	1,098	571	527	210	116	94
432088	Bagainar	291.44	132	667	336	331	140	78	62
432089	Janakpur	419.46	288	1,330	651	679	235	112	123
432090	Langadi	310.58	180	907	446	461	202	111	91
432091	Mudhiya	338.37	189	876	459	417	192	99	93
432092	Bijakura	348.79	115	575	297	278	119	67	52
432093	Shankarpur	566.64	328	1,526	768	758	289	139	150
432094	Rameshpur	363.76	244	976	500	476	161	85	76
432095	Raghunathnagar	771.71	658	2,882	1,513	1,369	492	248	244
432096	Gadaur	80.85		-----Un-inhabited-----					
432097	Nawgai	444.13	359	1,595	800	795	297	143	154
432098	Sonhat	813.75	348	1,424	722	702	317	156	161
432099	Gaina	409.98	243	1,064	528	536	152	75	77
432100	Sarna	811.40	799	3,016	1,532	1,484	478	233	245
432101	Kesari	718.00	552	2,130	1,091	1,039	371	188	183
432102	Girwani	1,211.09	770	3,224	1,619	1,605	573	298	275
432103	Beto	305.01	217	965	506	459	174	87	87
432104	Chanwarsarai	293.27	216	895	452	443	179	88	91
432105	Jaurahi	286.05	195	948	481	467	126	57	69
432106	Harigawan	338.33	394	1,707	899	808	253	132	121
432107	Koti	494.67	356	1,580	789	791	262	122	140
432108	Lodhi	608.15	471	2,003	1,001	1,002	381	192	189
432109	Pandari	1,443.72	1,282	5,342	2,710	2,632	901	479	422
432110	Mahewa	408.06	323	1,333	693	640	199	106	93
432111	Gurmuti	524.16	224	937	475	462	160	83	77
432112	Madna	146.79	106	443	216	227	80	32	48
432113	Ikanara	132.30	52	248	124	124	44	19	25
432114	Pendari	500.57	358	1,579	810	769	275	149	126
432115	Pokhara	110.26	69	331	175	156	26	16	10
432116	Madanpur	320.36	207	913	464	449	157	80	77
432117	Pashupatipur	585.96	413	1,957	959	998	341	166	175
432118	Kolhua	767.87	333	1,650	823	827	292	143	149

PRIMARY CENSUS ABSTRACT

CENSUS ABSTRACT
WADRAFNAGAR

Scheduled Castes population			Scheduled Tribes population			Literates			Name of Village
Persons	Males	Females	Persons	Males	Females	Persons	Males	Females	
11	12	13	14	15	16	17	18	19	2
9,546	4,894	4,652	92,742	46,719	46,023	74,987	44,834	30,153	WADRAFNAGAR (Total)
9,546	4,894	4,652	92,742	46,719	46,023	74,987	44,834	30,153	WADRAFNAGAR (Rural)
-	-	-	-	-	-	-	-	-	WADRAFNAGAR (Urban)
									RURAL
5	1	4	395	201	194	345	208	137	Karri
3	2	1	932	464	468	654	438	216	Kogwar
59	29	30	635	341	294	609	382	227	Tugwa
16	10	6	222	117	105	192	132	60	Karimati
-	-	-	625	311	314	271	164	107	Jhapar
-	-	-	641	328	313	256	157	99	Patewa
109	53	56	415	206	209	575	354	221	Hardi Bahara
2	1	1	347	179	168	432	274	158	Majhauri
135	68	67	307	159	148	302	203	99	Bebadi
454	242	212	542	263	279	1,679	996	683	Balangi
46	21	25	74	38	36	331	215	116	Gobardaha
23	8	15	290	156	134	516	337	179	Jogiyani
-	-	-	401	203	198	194	131	63	Chapota
285	152	133	1,070	515	555	809	472	337	Gudru
206	106	100	566	281	285	234	149	85	Chakdehi
-	-	-	527	250	277	357	215	142	Torpha
153	81	72	886	439	447	897	536	361	Asandih
224	114	110	449	220	229	652	397	255	Kamalpur
238	127	111	865	437	428	745	459	286	Karamdiha
239	125	114	414	207	207	344	210	134	Bharuhi Bans
3	3	-	937	469	468	346	243	103	Charchari
49	26	23	836	435	401	469	303	166	Babhani
-	-	-	512	260	252	366	199	167	Bagainar
22	10	12	812	378	434	759	428	331	Janakpur
10	4	6	861	421	440	332	193	139	Langadi
-	-	-	789	417	372	372	248	124	Mudhiya
-	-	-	575	297	278	326	178	148	Bijakura
-	-	-	1,389	698	691	715	439	276	Shankarpur
188	91	97	129	66	63	632	362	270	Rameshpur
448	240	208	810	452	358	1,564	943	621	Raghunathnagar
			-----Un-inhabited-----						Gadaur
25	13	12	1,208	603	605	661	414	247	Nawgai
27	14	13	706	372	334	544	327	217	Sonhat
14	8	6	669	328	341	463	280	183	Gaina
260	124	136	638	316	322	1,736	1,055	681	Sarna
170	84	86	978	483	495	1,118	671	447	Kesari
165	76	89	2,418	1,207	1,211	1,759	996	763	Girwani
31	19	12	450	232	218	480	283	197	Beto
64	32	32	545	268	277	472	282	190	Chanwarsarai
-	-	-	170	84	86	523	310	213	Jaurahi
382	208	174	451	237	214	1,022	628	394	Harigawan
-	-	-	1,339	658	681	794	478	316	Koti
39	18	21	1,805	900	905	880	537	343	Lodhi
308	155	153	3,176	1,593	1,583	2,590	1,511	1,079	Pandari
402	208	194	313	162	151	838	489	349	Mahewa
5	3	2	837	426	411	456	274	182	Gurmuti
-	-	-	443	216	227	215	124	91	Madna
-	-	-	190	95	95	149	91	58	Ikanara
1	1	-	802	419	383	925	541	384	Pendari
-	-	-	13	6	7	214	133	81	Pokhara
-	-	-	678	343	335	416	255	161	Madanpur
147	78	69	1,094	516	578	1,015	570	445	Pashupatipur
-	-	-	1,308	645	663	632	398	234	Kolhua

VILLAGE PRIMARY
C D Block -

Location code number	Name of Village	Illiterates			Total workers			Main workers		
		Persons	Males	Females	Persons	Males	Females	Persons	Males	Females
1	2	20	21	22	23	24	25	26	27	28
0008	WADRAFNAGAR									
	(Total)	79,939	33,890	46,049	77,221	41,963	35,258	31,692	22,229	9,463
0008	WADRAFNAGAR									
	(Rural)	79,939	33,890	46,049	77,221	41,963	35,258	31,692	22,229	9,463
0008	WADRAFNAGAR									
	(Urban)	-	-	-	-	-	-	-	-	-
	RURAL									
432066	Karri	378	167	211	311	163	148	305	162	143
432067	Kogwar	1,193	505	688	904	453	451	128	116	12
432068	Tugwa	714	299	415	681	346	335	219	191	28
432069	Karimati	286	116	170	300	153	147	159	90	69
432070	Jhapar	478	208	270	423	210	213	51	47	4
432071	Patewa	413	189	224	467	237	230	7	5	2
432072	Hardi Bahara	724	333	391	828	439	389	457	242	215
432073	Majhauri	506	201	305	456	256	200	104	91	13
432074	Bebadi	538	225	313	398	203	195	185	178	7
432075	Balangi	1,519	669	850	1,299	837	462	460	407	53
432076	Gobardaha	275	95	180	258	131	127	116	75	41
432077	Jogiyani	718	301	417	612	319	293	279	143	136
432078	Chapota	313	124	189	269	138	131	42	34	8
432079	Gudru	907	373	534	899	456	443	103	63	40
432080	Chakdehi	570	256	314	540	276	264	49	45	4
432081	Torpha	735	322	413	653	324	329	122	84	38
432082	Asandih	1,190	504	686	1,043	541	502	121	92	29
432083	Kamalpur	619	244	375	617	347	270	174	146	28
432084	Karamdiha	897	396	501	799	419	380	456	299	157
432085	Bharuhi Bans	381	157	224	310	158	152	299	154	145
432086	Charchari	618	244	374	457	230	227	7	4	3
432087	Babhani	629	268	361	704	359	345	119	85	34
432088	Bagainar	301	137	164	376	178	198	111	101	10
432089	Janakpur	571	223	348	555	295	260	397	277	120
432090	Langadi	575	253	322	411	215	196	32	26	6
432091	Mudhiya	504	211	293	415	217	198	108	105	3
432092	Bijakura	249	119	130	312	163	149	13	8	5
432093	Shankarpur	811	329	482	843	441	402	509	413	96
432094	Rameshpur	344	138	206	542	278	264	145	115	30
432095	Raghunathnagar	1,318	570	748	1,480	816	664	402	240	162
432096	Gadaur				-----Un-inhabited-----					
432097	Nawgai	934	386	548	800	429	371	485	377	108
432098	Sonhat	880	395	485	780	400	380	188	180	8
432099	Gaina	601	248	353	577	298	279	210	114	96
432100	Sarna	1,280	477	803	1,711	875	836	539	477	62
432101	Kesari	1,012	420	592	1,001	547	454	36	27	9
432102	Girwani	1,465	623	842	1,322	773	549	997	631	366
432103	Beto	485	223	262	456	239	217	142	106	36
432104	Chanwarsarai	423	170	253	465	242	223	24	13	11
432105	Jaurahi	425	171	254	491	245	246	164	115	49
432106	Harigawan	685	271	414	873	462	411	560	346	214
432107	Koti	786	311	475	874	453	421	381	342	39
432108	Lodhi	1,123	464	659	1,051	517	534	420	370	50
432109	Pandari	2,752	1,199	1,553	2,422	1,337	1,085	585	459	126
432110	Mahewa	495	204	291	688	383	305	369	329	40
432111	Gurmuti	481	201	280	554	279	275	170	107	63
432112	Madna	228	92	136	249	130	119	156	107	49
432113	Ikanara	99	33	66	128	67	61	30	16	14
432114	Pendari	654	269	385	793	428	365	350	283	67
432115	Pokhara	117	42	75	175	94	81	57	32	25
432116	Madanpur	497	209	288	488	269	219	481	266	215
432117	Pashupatipur	942	389	553	824	491	333	401	311	90
432118	Kolhua	1,018	425	593	876	452	424	237	188	49

PRIMARY CENSUS ABSTRACT

CENSUS ABSTRACT
WADRAFNAGAR

Industrial category of main workers												Name of Village
Cultivators			Household industry									
			Agricultural labourers			workers			Other workers			
Persons	Males	Females	Persons	Males	Females	Persons	Males	Females	Persons	Males	Females	
29	30	31	32	33	34	35	36	37	38	39	40	2
13,684	10,259	3,425	13,172	8,740	4,432	422	279	143	4,414	2,951	1,463	WADRAFNAGAR (Total)
13,684	10,259	3,425	13,172	8,740	4,432	422	279	143	4,414	2,951	1,463	WADRAFNAGAR (Rural)
-	-	-	-	-	-	-	-	-	-	-	-	WADRAFNAGAR (Urban)
												RURAL
15	8	7	286	154	132	-	-	-	4	-	4	Karri
88	87	1	21	19	2	-	-	-	19	10	9	Kogwar
154	149	5	38	24	14	4	4	-	23	14	9	Tugwa
134	79	55	22	10	12	1	1	-	2	-	2	Karimati
9	9	-	36	35	1	-	-	-	6	3	3	Jhapar
1	1	-	1	1	-	-	-	-	5	3	2	Patewa
226	100	126	167	97	70	4	2	2	60	43	17	Hardi Bahara
29	26	3	33	27	6	1	1	-	41	37	4	Majhauri
81	81	-	65	63	2	12	12	-	27	22	5	Bebadi
57	55	2	98	93	5	8	8	-	297	251	46	Balangi
25	15	10	86	58	28	-	-	-	5	2	3	Gobardaha
2	2	-	268	136	132	-	-	-	9	5	4	Jogiyani
13	12	1	24	19	5	-	-	-	5	3	2	Chapota
8	5	3	82	52	30	-	-	-	13	6	7	Gudru
23	23	-	18	17	1	1	1	-	7	4	3	Chakdehi
36	29	7	76	52	24	3	-	3	7	3	4	Torpha
102	83	19	7	3	4	-	-	-	12	6	6	Asandih
107	92	15	4	4	-	20	13	7	43	37	6	Kamalpur
87	86	1	359	209	150	-	-	-	10	4	6	Karamdiha
3	2	1	286	145	141	-	-	-	10	7	3	Bharuhi Bans
1	1	-	4	1	3	-	-	-	2	2	-	Charchari
51	36	15	37	34	3	7	4	3	24	11	13	Babhani
76	72	4	5	4	1	-	-	-	30	25	5	Bagainar
300	218	82	41	24	17	13	9	4	43	26	17	Janakpur
27	23	4	-	-	-	-	-	-	5	3	2	Langadi
59	59	-	41	41	-	-	-	-	8	5	3	Mudhiya
-	-	-	7	7	-	-	-	-	6	1	5	Bijakura
48	37	11	436	360	76	-	-	-	25	16	9	Shankarpur
90	69	21	29	23	6	2	2	-	24	21	3	Rameshpur
58	33	25	193	98	95	4	4	-	147	105	42	Raghunathnagar
-----Un-inhabited-----												Gadaur
187	134	53	242	201	41	-	-	-	56	42	14	Nawgai
46	46	-	137	131	6	-	-	-	5	3	2	Sonhat
105	52	53	76	43	33	7	4	3	22	15	7	Gaina
270	253	17	233	194	39	3	3	-	33	27	6	Sarna
2	2	-	7	7	-	-	-	-	27	18	9	Kesari
489	342	147	448	247	201	-	-	-	60	42	18	Girwani
46	33	13	55	44	11	3	3	-	38	26	12	Beto
-	-	-	-	-	-	3	3	-	21	10	11	Chanwarsarai
141	105	36	8	1	7	-	-	-	15	9	6	Jaurahi
324	314	10	217	18	199	-	-	-	19	14	5	Harigawan
305	286	19	50	39	11	1	1	-	25	16	9	Koti
284	271	13	102	80	22	1	1	-	33	18	15	Lodhi
215	184	31	163	132	31	6	6	-	201	137	64	Pandari
143	135	8	151	132	19	20	19	1	55	43	12	Mahewa
100	83	17	61	18	43	-	-	-	9	6	3	Gurmuti
2	1	1	130	89	41	9	6	3	15	11	4	Madna
11	11	-	-	-	-	1	1	-	18	4	14	Ikanara
62	52	10	215	173	42	3	3	-	70	55	15	Pendari
20	18	2	2	2	-	17	5	12	18	7	11	Pokhara
150	80	70	311	174	137	5	2	3	15	10	5	Madanpur
170	157	13	160	102	58	-	-	-	71	52	19	Pashupatipur
88	78	10	14	6	8	-	-	-	135	104	31	Kolhua

**VILLAGE PRIMARY
C D Block -**

Location code number	Name of Village	Industrial category								
		Marginal workers			Cultivators			Agricultural labourers		
		Persons	Males	Females	Persons	Males	Females	Persons	Males	Females
1	2	41	42	43	44	45	46	47	48	49
0008	WADRAFNAGAR (Total)	45,529	19,734	25,795	6,275	2,503	3,772	36,745	15,998	20,747
0008	WADRAFNAGAR (Rural)	45,529	19,734	25,795	6,275	2,503	3,772	36,745	15,998	20,747
0008	WADRAFNAGAR (Urban)	-	-	-	-	-	-	-	-	-
	RURAL									
432066	Karri	6	1	5	-	-	-	2	-	2
432067	Kogwar	776	337	439	144	18	126	622	314	308
432068	Tugwa	462	155	307	188	13	175	225	101	124
432069	Karimati	141	63	78	4	3	1	133	56	77
432070	Jhapar	372	163	209	18	12	6	353	151	202
432071	Patewa	460	232	228	4	2	2	454	229	225
432072	Hardi Bahara	371	197	174	58	27	31	277	143	134
432073	Majhauli	352	165	187	111	48	63	205	84	121
432074	Bebadi	213	25	188	94	8	86	111	16	95
432075	Balangi	839	430	409	31	17	14	631	283	348
432076	Gobardaha	142	56	86	26	13	13	98	37	61
432077	Jogiyani	333	176	157	39	20	19	293	155	138
432078	Chapota	227	104	123	3	-	3	224	104	120
432079	Gudru	796	393	403	12	7	5	782	385	397
432080	Chakdehi	491	231	260	7	6	1	481	223	258
432081	Torpha	531	240	291	3	1	2	506	230	276
432082	Asandih	922	449	473	159	80	79	759	367	392
432083	Kamalpur	443	201	242	259	118	141	173	76	97
432084	Karamdiha	343	120	223	73	30	43	269	90	179
432085	Bharuhi Bans	11	4	7	3	1	2	-	-	-
432086	Charchari	450	226	224	-	-	-	449	226	223
432087	Babhani	585	274	311	196	83	113	357	173	184
432088	Bagainar	265	77	188	196	56	140	38	9	29
432089	Janakpur	158	18	140	15	1	14	136	16	120
432090	Langadi	379	189	190	298	148	150	80	41	39
432091	Mudhiya	307	112	195	1	-	1	304	111	193
432092	Bijakura	299	155	144	-	-	-	227	94	133
432093	Shankarpur	334	28	306	5	1	4	329	27	302
432094	Rameshpur	397	163	234	63	26	37	317	134	183
432095	Raghunathnagar	1,078	576	502	91	40	51	854	489	365
432096	Gadaur				-----Un-inhabited-----					
432097	Nawgai	315	52	263	55	6	49	255	43	212
432098	Sonhat	592	220	372	9	1	8	583	219	364
432099	Gaina	367	184	183	50	25	25	313	159	154
432100	Sarna	1,172	398	774	147	37	110	1,003	350	653
432101	Kesari	965	520	445	73	48	25	881	465	416
432102	Girwani	325	142	183	24	13	11	184	75	109
432103	Beto	314	133	181	44	17	27	220	82	138
432104	Chanwarsarai	441	229	212	96	49	47	337	177	160
432105	Jaurahi	327	130	197	81	61	20	246	69	177
432106	Harigawan	313	116	197	28	7	21	284	108	176
432107	Koti	493	111	382	28	8	20	464	103	361
432108	Lodhi	631	147	484	107	32	75	506	106	400
432109	Pandari	1,837	878	959	119	63	56	1,671	790	881
432110	Mahewa	319	54	265	6	3	3	272	30	242
432111	Gurmuti	384	172	212	14	3	11	368	167	201
432112	Madna	93	23	70	-	-	-	77	18	59
432113	Ikanara	98	51	47	-	-	-	96	51	45
432114	Pendari	443	145	298	75	46	29	360	94	266
432115	Pokhara	118	62	56	1	1	-	113	60	53
432116	Madanpur	7	3	4	1	-	1	6	3	3
432117	Pashupatipur	423	180	243	117	37	80	273	128	145
432118	Kolhua	639	264	375	220	69	151	392	186	206

PRIMARY CENSUS ABSTRACT

CENSUS ABSTRACT
WADRAFNAGAR

of marginal workers

Household industry workers			Other workers			Non-workers			Name of Village	Location code number
Persons	Males	Females	Persons	Males	Females	Persons	Males	Females		
50	51	52	53	54	55	56	57	58	2	1
472	220	252	2,037	1,013	1,024	77,705	36,761	40,944	WADRAFNAGAR (Total)	0008
472	220	252	2,037	1,013	1,024	77,705	36,761	40,944	WADRAFNAGAR (Rural)	0008
-	-	-	-	-	-	-	-	-	WADRAFNAGAR (Urban)	0008
-	-	-	-	-	-	-	-	-	RURAL	
-	-	-	4	1	3	412	212	200	Karri	432066
2	1	1	8	4	4	943	490	453	Kogwar	432067
5	3	2	44	38	6	642	335	307	Tugwa	432068
4	4	-	-	-	-	178	95	83	Karimati	432069
-	-	-	1	-	1	326	162	164	Jhapar	432070
-	-	-	2	1	1	202	109	93	Patewa	432071
-	-	-	36	27	9	471	248	223	Hardi Bahara	432072
-	-	-	36	33	3	482	219	263	Majhauri	432073
5	-	5	3	1	2	442	225	217	Bebadi	432074
17	14	3	160	116	44	1,899	828	1,071	Balangi	432075
14	3	11	4	3	1	348	179	169	Gobardaha	432076
-	-	-	1	1	-	622	319	303	Jogiyani	432077
-	-	-	-	-	-	238	117	121	Chapota	432078
2	1	1	-	-	-	817	389	428	Gudru	432079
3	2	1	-	-	-	264	129	135	Chakdehi	432080
15	7	8	7	2	5	439	213	226	Torpha	432081
1	1	-	3	1	2	1,044	499	545	Asandih	432082
2	1	1	9	6	3	654	294	360	Kamalpur	432083
1	-	1	-	-	-	843	436	407	Karamdiha	432084
-	-	-	8	3	5	415	209	206	Bharuhi Bans	432085
-	-	-	1	-	1	507	257	250	Charchari	432086
8	3	5	24	15	9	394	212	182	Babhani	432087
-	-	-	31	12	19	291	158	133	Bagainar	432088
7	1	6	-	-	-	775	356	419	Janakpur	432089
-	-	-	1	-	1	496	231	265	Langadi	432090
-	-	-	2	1	1	461	242	219	Mudhiya	432091
-	-	-	72	61	11	263	134	129	Bijakura	432092
-	-	-	-	-	-	683	327	356	Shankarpur	432093
8	2	6	9	1	8	434	222	212	Rameshpur	432094
15	6	9	118	41	77	1,402	697	705	Raghnathnagar	432095
-----Un-inhabited-----									Gadaur	432096
1	-	1	4	3	1	795	371	424	Nawgai	432097
-	-	-	-	-	-	644	322	322	Sonhat	432098
2	-	2	2	-	2	487	230	257	Gaina	432099
3	2	1	19	9	10	1,305	657	648	Sarna	432100
10	6	4	1	1	-	1,129	544	585	Kesari	432101
1	1	-	116	53	63	1,902	846	1,056	Girwani	432102
7	6	1	43	28	15	509	267	242	Beto	432103
6	1	5	2	2	-	430	210	220	Chanwarsarai	432104
-	-	-	-	-	-	457	236	221	Jaurahi	432105
1	1	-	-	-	-	834	437	397	Harigawan	432106
-	-	-	1	-	1	706	336	370	Koti	432107
11	5	6	7	4	3	952	484	468	Lodhi	432108
19	12	7	28	13	15	2,920	1,373	1,547	Pandari	432109
36	18	18	5	3	2	645	310	335	Mahewa	432110
-	-	-	2	2	-	383	196	187	Gurmuti	432111
6	1	5	10	4	6	194	86	108	Madna	432112
1	-	1	1	-	1	120	57	63	Ikanara	432113
-	-	-	8	5	3	786	382	404	Pendari	432114
-	-	-	4	1	3	156	81	75	Pokhara	432115
-	-	-	-	-	-	425	195	230	Madanpur	432116
26	13	13	7	2	5	1,133	468	665	Pashupatipur	432117
-	-	-	27	9	18	774	371	403	Kolhua	432118

**VILLAGE PRIMARY
C D Block -**

Location code number	Name of Village	Area of Village in hectares	Number of households	Total population (including institutional and houseless population)			Population in the age-group 0-6		
				Persons	Males	Females	Persons	Males	Females
1	2	3	4	5	6	7	8	9	10
432119	Mithilapur	399.49	241	1,139	570	569	176	92	84
432120	Kaknesa	917.21	578	2,341	1,147	1,194	423	211	212
432121	Ramnagar	894.49	705	2,815	1,399	1,416	425	231	194
432122	Shantipur	43.54	28	103	47	56	11	5	6
432123	Kharra	137.32	79	314	168	146	70	43	27
432124	Saruwat	634.37	266	1,307	696	611	222	124	98
432125	Bajara	434.47	186	918	482	436	179	96	83
432126	Phulidumar	632.78	382	1,816	928	888	324	165	159
432127	Dhanwar	219.15	85	385	230	155	64	36	28
432128	Gobara	431.62	205	1,036	533	503	184	88	96
432129	Kundi	322.75	195	864	445	419	144	77	67
432130	Basantpur	1,173.56	860	3,890	2,007	1,883	686	364	322
432131	Basulapath	257.20	119	564	272	292	122	55	67
432132	Jamai	274.03	157	695	336	359	130	62	68
432133	Ruppur	518.34	288	1,382	700	682	248	143	105
432134	Kotrahi	743.32	572	2,905	1,507	1,398	474	240	234
432135	Rajkheta	735.75	584	2,804	1,439	1,365	467	242	225
432136	Premnagar	394.94	247	1,034	544	490	180	100	80
432137	Mendhari	729.51	432	1,764	877	887	275	139	136
432138	Bengo	180.92	43	185	91	94	24	11	13
432139	Syahi	586.92	335	1,407	732	675	212	113	99
432140	Lamori	749.37	251	1,117	569	548	235	117	118
432141	Murkaul	633.20	409	1,812	921	891	258	139	119
432142	Gondla	346.35	296	1,112	591	521	159	89	70
432143	Baikunthpur	393.26	218	966	501	465	187	95	92
432144	Virendranagar	943.77	406	1,894	964	930	310	173	137
432145	Sulsuli	902.77	612	2,509	1,267	1,242	387	205	182
432146	Chandi	318.93	143	656	332	324	139	70	69
432147	Belsar	439.98	174	888	447	441	170	86	84
432148	Mahuli	824.74	442	2,179	1,067	1,112	454	226	228
432149	Shardapur	1,256.78	605	2,855	1,438	1,417	475	235	240
432150	Karamdiha	746.94	347	1,796	896	900	243	137	106
432151	Gowardhanpur	630.50	345	1,473	724	749	223	110	113
432152	Surhul	194.43	96	429	214	215	72	41	31
432153	Manpur	584.53	218	938	483	455	149	70	79
432154	Amrawatipur	673.53	315	1,575	793	782	291	154	137
432155	Kadiya	754.90	373	1,660	814	846	267	138	129
432156	Padauli	299.46	130	586	287	299	117	50	67
432157	Alka	809.73	308	1,436	740	696	214	108	106
432158	Kachhia	458.16	138	599	300	299	89	44	45
432159	Dhadhia	762.15	327	1,543	773	770	303	160	143
432160	Budhadand	700.65	348	1,426	730	696	204	98	106
432161	Dhodhi	309.05	220	821	424	397	133	69	64
432162	Pansara	353.98	169	665	362	303	43	21	22
432163	Kailashpur	349.49	159	694	355	339	114	61	53
432164	Bhaisamuda	85.70	18	72	36	36	12	7	5
432165	Jamai	213.30	120	480	237	243	83	34	49
432166	Parasdiha	231.89	429	1,572	844	728	197	121	76
432167	Amdiha	119.88	93	428	232	196	60	39	21
432168	Barti Kalan	574.40	564	2,272	1,182	1,090	326	175	151
432169	Shiwari	493.70	222	793	394	399	105	47	58
432170	Savitripur	217.04	110	462	233	229	73	41	32
432171	Barti Khurd	252.03	208	758	393	365	100	55	45
432172	Injani	971.94	423	1,660	840	820	206	109	97
432173	Shardapur	1,108.69	516	2,415	1,195	1,220	440	216	224
432174	Odari	879.55	420	1,794	914	880	270	143	127
432175	Badkagaon	682.33	377	1,648	876	772	247	148	99
432176	Beliya	217.76	108	492	252	240	83	46	37
432177	Dongaro	362.40	173	764	378	386	130	63	67
432178	Chalgali Khas	490.45	380	1,869	912	957	296	155	141

PRIMARY CENSUS ABSTRACT

CENSUS ABSTRACT
WADRAFNAGAR

Scheduled Castes population			Scheduled Tribes population			Literates			Name of Village
Persons	Males	Females	Persons	Males	Females	Persons	Males	Females	
11	12	13	14	15	16	17	18	19	2
-	-	-	528	270	258	590	342	248	Mithilapur
188	101	87	1,975	956	1,019	867	504	363	Kaknesa
142	65	77	1,958	981	977	1,566	870	696	Ramnagar
-	-	-	103	47	56	56	31	25	Shantipur
-	-	-	311	167	144	95	65	30	Kharra
-	-	-	1,253	667	586	538	340	198	Saruwat
30	11	19	792	418	374	259	133	126	Bajara
58	31	27	1,560	786	774	692	436	256	Phulidumar
29	16	13	291	170	121	235	179	56	Dhanwar
-	-	-	518	292	226	534	336	198	Gobara
91	47	44	556	288	268	369	231	138	Kundi
399	204	195	2,009	1,032	977	1,965	1,183	782	Basantpur
-	-	-	505	238	267	192	99	93	Basulapath
2	1	1	443	210	233	318	172	146	Jamai
49	25	24	678	343	335	731	443	288	Ruppur
33	17	16	1,265	649	616	1,584	978	606	Kotrahi
359	180	179	1,859	936	923	1,403	836	567	Rajkheta
12	6	6	577	295	282	475	302	173	Premnagar
352	177	175	1,109	544	565	895	528	367	Mendhari
-	-	-	79	40	39	133	71	62	Bengo
-	-	-	241	127	114	823	514	309	Syahi
-	-	-	831	424	407	424	268	156	Lamori
269	139	130	790	400	390	953	577	376	Murkaul
6	3	3	559	301	258	648	403	245	Gondla
4	1	3	802	421	381	425	279	146	Baikunthpur
-	-	-	1,234	619	615	758	457	301	Virendranagar
223	110	113	1,483	722	761	1,198	698	500	Sulsuli
33	17	16	544	272	272	217	140	77	Chandi
23	12	11	709	352	357	402	241	161	Belsar
105	54	51	1,716	840	876	819	458	361	Mahuli
269	132	137	2,106	1,057	1,049	1,304	806	498	Shardapur
-	-	-	628	315	313	1,006	581	425	Karamdiha
133	75	58	1,144	557	587	713	414	299	Gowardhanpur
-	-	-	407	202	205	183	104	79	Surhul
4	2	2	765	388	377	367	223	144	Manpur
61	34	27	1,353	682	671	565	334	231	Amrawatipur
-	-	-	1,329	657	672	827	457	370	Kadiya
-	-	-	506	247	259	204	125	79	Padauli
7	3	4	1,349	696	653	621	381	240	Alka
113	56	57	257	126	131	285	170	115	Kachhia
48	26	22	1,391	693	698	606	366	240	Dhadhia
203	107	96	871	441	430	613	392	221	Budhadand
-	-	-	746	388	358	415	257	158	Dhodhi
-	-	-	130	70	60	598	330	268	Pansara
38	16	22	465	237	228	380	236	144	Kailashpur
40	18	22	25	14	11	44	24	20	Bhaisamuda
32	19	13	55	27	28	307	182	125	Jamai
633	326	307	80	53	27	999	594	405	Parasdiha
-	-	-	85	45	40	278	162	116	Amdiha
201	105	96	879	473	406	1,258	759	499	Barti Kalan
-	-	-	212	101	111	519	291	228	Shiwari
4	2	2	324	156	168	242	133	109	Savitripur
89	49	40	331	156	175	441	259	182	Barti Khurd
5	3	2	534	275	259	1,105	625	480	Injani
58	29	29	1,738	848	890	1,164	635	529	Shardapur
3	1	2	1,336	673	663	862	509	353	Odari
46	21	25	1,371	737	634	839	516	323	Badkagaon
-	-	-	237	124	113	258	150	108	Beliya
-	-	-	610	304	306	303	166	137	Dongaro
14	7	7	1,284	631	653	1,135	621	514	Chalgali Khas

**VILLAGE PRIMARY
C D Block -**

Location code number	Name of Village	Illiterates			Total workers			Main workers		
		Persons	Males	Females	Persons	Males	Females	Persons	Males	Females
1	2	20	21	22	23	24	25	26	27	28
432119	Mithilapur	549	228	321	615	320	295	446	246	200
432120	Kaknesa	1,474	643	831	1,307	637	670	44	23	21
432121	Ramnagar	1,249	529	720	1,655	839	816	515	382	133
432122	Shantipur	47	16	31	60	29	31	26	24	2
432123	Kharra	219	103	116	170	81	89	1	1	-
432124	Saruwat	769	356	413	543	375	168	33	23	10
432125	Bajara	659	349	310	487	248	239	4	2	2
432126	Phulidumar	1,124	492	632	904	511	393	350	233	117
432127	Dhanwar	150	51	99	138	130	8	55	51	4
432128	Gobara	502	197	305	410	265	145	200	167	33
432129	Kundi	495	214	281	285	216	69	167	152	15
432130	Basantpur	1,925	824	1,101	1,646	1,028	618	757	573	184
432131	Basulapath	372	173	199	314	156	158	135	129	6
432132	Jamai	377	164	213	170	156	14	8	7	1
432133	Ruppur	651	257	394	787	398	389	248	153	95
432134	Kotrahi	1,321	529	792	1,433	739	694	430	369	61
432135	Rajkheta	1,401	603	798	1,268	758	510	420	331	89
432136	Premnagar	559	242	317	547	347	200	158	147	11
432137	Mendhari	869	349	520	873	461	412	597	426	171
432138	Bengo	52	20	32	68	50	18	23	16	7
432139	Syahi	584	218	366	693	356	337	197	158	39
432140	Lamori	693	301	392	524	284	240	34	23	11
432141	Murkaul	859	344	515	810	468	342	264	221	43
432142	Gondla	464	188	276	445	266	179	109	97	12
432143	Baikunthpur	541	222	319	310	221	89	104	95	9
432144	Virendranagar	1,136	507	629	534	498	36	253	236	17
432145	Sulsuli	1,311	569	742	787	639	148	652	584	68
432146	Chandi	439	192	247	255	170	85	243	165	78
432147	Belsar	486	206	280	454	229	225	234	210	24
432148	Mahuli	1,360	609	751	1,107	564	543	556	376	180
432149	Shardapur	1,551	632	919	1,463	784	679	299	210	89
432150	Karamdiha	790	315	475	404	298	106	151	99	52
432151	Gowardhanpur	760	310	450	1,006	492	514	494	276	218
432152	Surhul	246	110	136	288	132	156	246	117	129
432153	Manpur	571	260	311	509	270	239	87	48	39
432154	Amrawatipur	1,010	459	551	781	387	394	677	337	340
432155	Kadiya	833	357	476	859	491	368	482	308	174
432156	Padauli	382	162	220	327	163	164	158	107	51
432157	Alka	815	359	456	1,205	620	585	1,129	581	548
432158	Kachhia	314	130	184	342	164	178	328	153	175
432159	Dhadhia	937	407	530	852	412	440	389	194	195
432160	Budhadand	813	338	475	936	479	457	537	359	178
432161	Dhodhi	406	167	239	432	211	221	32	27	5
432162	Pansara	67	32	35	403	205	198	398	205	193
432163	Kailashpur	314	119	195	442	216	226	364	179	185
432164	Bhaisamuda	28	12	16	41	22	19	5	2	3
432165	Jamai	173	55	118	259	134	125	37	31	6
432166	Parasdiha	573	250	323	858	461	397	197	132	65
432167	Amdiha	150	70	80	208	116	92	122	94	28
432168	Barti Kalan	1,014	423	591	997	572	425	465	358	107
432169	Shiwari	274	103	171	439	227	212	328	213	115
432170	Savitripur	220	100	120	264	141	123	248	138	110
432171	Barti Khurd	317	134	183	313	205	108	305	201	104
432172	Injani	555	215	340	870	457	413	244	196	48
432173	Shardapur	1,251	560	691	1,117	624	493	398	381	17
432174	Odari	932	405	527	892	457	435	844	439	405
432175	Badkagaon	809	360	449	881	449	432	538	305	233
432176	Beliya	234	102	132	235	125	110	123	94	29
432177	Dongaro	461	212	249	415	212	203	241	157	84
432178	Chalgali Khas	734	291	443	848	466	382	683	432	251

PRIMARY CENSUS ABSTRACT

CENSUS ABSTRACT
WADRAFNAGAR

Industrial category of main workers												
Cultivators			Agricultural labourers			Household industry workers			Other workers			Name of Village
Persons	Males	Females	Persons	Males	Females	Persons	Males	Females	Persons	Males	Females	
29	30	31	32	33	34	35	36	37	38	39	40	2
248	123	125	151	90	61	1	1	-	46	32	14	Mithilapur
1	-	1	8	6	2	-	-	-	35	17	18	Kaknesa
157	147	10	324	212	112	7	6	1	27	17	10	Ramnagar
20	19	1	4	4	-	-	-	-	2	1	1	Shantipur
-	-	-	-	-	-	-	-	-	1	1	-	Kharra
3	3	-	10	8	2	-	-	-	20	12	8	Saruwat
-	-	-	-	-	-	-	-	-	4	2	2	Bajara
107	86	21	107	55	52	4	2	2	132	90	42	Phulidumar
-	-	-	-	-	-	4	4	-	51	47	4	Dhanwar
127	124	3	54	29	25	6	5	1	13	9	4	Gobara
130	126	4	8	8	-	-	-	-	29	18	11	Kundi
289	267	22	345	213	132	6	5	1	117	88	29	Basantpur
1	-	1	128	127	1	-	-	-	6	2	4	Basulapath
-	-	-	-	-	-	-	-	-	8	7	1	Jamai
3	2	1	216	138	78	-	-	-	29	13	16	Ruppur
208	189	19	151	139	12	7	7	-	64	34	30	Kotrahi
141	116	25	83	58	25	3	2	1	193	155	38	Rajkheta
59	56	3	68	65	3	3	3	-	28	23	5	Premnagar
219	184	35	288	177	111	12	8	4	78	57	21	Mendhari
10	8	2	3	3	-	2	-	2	8	5	3	Bengo
72	68	4	97	74	23	3	2	1	25	14	11	Syahi
14	14	-	2	-	2	-	-	-	18	9	9	Lamori
156	142	14	73	56	17	-	-	-	35	23	12	Murkaul
20	19	1	53	47	6	12	12	-	24	19	5	Gondla
7	6	1	94	87	7	-	-	-	3	2	1	Baikunthpur
-	-	-	239	228	11	1	-	1	13	8	5	Virendranagar
83	80	3	479	454	25	1	1	-	89	49	40	Sulsuli
60	54	6	149	95	54	22	13	9	12	3	9	Chandi
3	3	-	228	204	24	3	3	-	-	-	-	Belsar
292	246	46	240	114	126	-	-	-	24	16	8	Mahuli
110	97	13	132	82	50	3	1	2	54	30	24	Shardapur
81	53	28	27	19	8	-	-	-	43	27	16	Karamdiha
123	112	11	170	61	109	3	2	1	198	101	97	Gowardhanpur
237	112	125	2	1	1	-	-	-	7	4	3	Surhul
68	37	31	5	2	3	-	-	-	14	9	5	Manpur
397	208	189	257	117	140	-	-	-	23	12	11	Amrawatipur
211	129	82	226	156	70	4	1	3	41	22	19	Kadiya
36	27	9	95	59	36	8	8	-	19	13	6	Padauli
513	266	247	579	297	282	12	5	7	25	13	12	Alka
203	48	155	102	91	11	6	6	-	17	8	9	Kachhia
314	179	135	8	5	3	5	1	4	62	9	53	Dhadhia
257	247	10	260	99	161	-	-	-	20	13	7	Budhadand
6	5	1	16	16	-	-	-	-	10	6	4	Dhodhi
377	190	187	-	-	-	-	-	-	21	15	6	Pansara
261	138	123	87	32	55	2	-	2	14	9	5	Kailashpur
1	1	-	-	-	-	-	-	-	4	1	3	Bhaisamuda
16	14	2	2	-	2	-	-	-	19	17	2	Jamai
107	62	45	22	18	4	-	-	-	68	52	16	Parasdiha
29	26	3	84	61	23	-	-	-	9	7	2	Amdiha
67	63	4	277	215	62	24	13	11	97	67	30	Barti Kalan
107	81	26	143	78	65	8	4	4	70	50	20	Shiwari
165	94	71	61	30	31	-	-	-	22	14	8	Savitripur
65	58	7	202	118	84	1	1	-	37	24	13	Barti Khurd
113	100	13	69	54	15	1	1	-	61	41	20	Injani
341	335	6	27	24	3	-	-	-	30	22	8	Shardapur
279	176	103	405	208	197	39	18	21	121	37	84	Odari
421	215	206	27	24	3	30	16	14	60	50	10	Badkagaon
3	3	-	112	88	24	6	1	5	2	2	-	Beliya
94	51	43	131	95	36	-	-	-	16	11	5	Dongaro
424	267	157	101	53	48	13	8	5	145	104	41	Chalgali Khas

**VILLAGE PRIMARY
C D Block -**

Location code number	Name of Village	Industrial category								
		Marginal workers			Cultivators			Agricultural labourers		
		Persons	Males	Females	Persons	Males	Females	Persons	Males	Females
1	2	41	42	43	44	45	46	47	48	49
432119	Mithilapur	169	74	95	21	10	11	148	64	84
432120	Kaknesa	1,263	614	649	374	182	192	858	415	443
432121	Ramnagar	1,140	457	683	93	58	35	1,010	381	629
432122	Shantipur	34	5	29	-	-	-	34	5	29
432123	Kharra	169	80	89	-	-	-	166	79	87
432124	Saruwat	510	352	158	10	6	4	493	342	151
432125	Bajara	483	246	237	-	-	-	480	245	235
432126	Phulidumar	554	278	276	83	36	47	149	67	82
432127	Dhanwar	83	79	4	-	-	-	69	66	3
432128	Gobara	210	98	112	9	6	3	172	75	97
432129	Kundi	118	64	54	2	2	-	60	47	13
432130	Basantpur	889	455	434	45	20	25	822	419	403
432131	Basulapath	179	27	152	-	-	-	179	27	152
432132	Jamai	162	149	13	7	6	1	152	141	11
432133	Ruppur	539	245	294	-	-	-	522	238	284
432134	Kotrahi	1,003	370	633	192	26	166	684	324	360
432135	Rajkheta	848	427	421	99	38	61	709	368	341
432136	Premnagar	389	200	189	6	3	3	174	127	47
432137	Mendhari	276	35	241	65	14	51	206	18	188
432138	Bengo	45	34	11	9	9	-	32	23	9
432139	Syahi	496	198	298	69	18	51	402	167	235
432140	Lamori	490	261	229	7	6	1	482	254	228
432141	Murkaul	546	247	299	26	9	17	517	237	280
432142	Gondla	336	169	167	21	9	12	310	156	154
432143	Baikunthpur	206	126	80	6	4	2	193	120	73
432144	Virendranagar	281	262	19	4	1	3	276	260	16
432145	Sulsuli	135	55	80	9	6	3	121	45	76
432146	Chandi	12	5	7	4	4	-	6	1	5
432147	Belsar	220	19	201	3	1	2	207	14	193
432148	Mahuli	551	188	363	169	30	139	376	154	222
432149	Shardapur	1,164	574	590	12	5	7	1,127	558	569
432150	Karamdiha	253	199	54	45	34	11	145	130	15
432151	Gowardhanpur	512	216	296	11	8	3	477	195	282
432152	Surhul	42	15	27	39	13	26	2	1	1
432153	Manpur	422	222	200	131	68	63	288	152	136
432154	Amrawatipur	104	50	54	-	-	-	103	50	53
432155	Kadiya	377	183	194	143	67	76	184	104	80
432156	Padauli	169	56	113	20	11	9	141	43	98
432157	Alka	76	39	37	14	9	5	57	27	30
432158	Kachhia	14	11	3	6	4	2	5	5	-
432159	Dhadhia	463	218	245	420	194	226	16	11	5
432160	Budhadand	399	120	279	377	116	261	21	3	18
432161	Dhodhi	400	184	216	17	14	3	378	168	210
432162	Pansara	5	-	5	5	-	5	-	-	-
432163	Kailashpur	78	37	41	12	8	4	64	28	36
432164	Bhaisamuda	36	20	16	-	-	-	36	20	16
432165	Jamai	222	103	119	-	-	-	209	91	118
432166	Parasdiha	661	329	332	8	7	1	650	321	329
432167	Amdiha	86	22	64	2	2	-	80	17	63
432168	Barti Kalan	532	214	318	23	12	11	428	175	253
432169	Shiwari	111	14	97	7	2	5	98	11	87
432170	Savitripur	16	3	13	6	2	4	10	1	9
432171	Barti Khurd	8	4	4	-	-	-	8	4	4
432172	Injani	626	261	365	53	22	31	568	235	333
432173	Shardapur	719	243	476	16	13	3	698	226	472
432174	Odari	48	18	30	7	4	3	28	8	20
432175	Badkagaon	343	144	199	78	35	43	247	100	147
432176	Beliya	112	31	81	1	1	-	94	28	66
432177	Dongaro	174	55	119	16	8	8	158	47	111
432178	Chalgali Khas	165	34	131	7	6	1	153	27	126

PRIMARY CENSUS ABSTRACT

CENSUS ABSTRACT
WADRAFANAGAR

of marginal workers									Location code number	
Household industry workers			Other workers			Non-workers				
Persons	Males	Females	Persons	Males	Females	Persons	Males	Females		Name of Village
50	51	52	53	54	55	56	57	58	2	1
-	-	-	-	-	-	524	250	274	Mithilapur	432119
10	2	8	21	15	6	1,034	510	524	Kaknesa	432120
10	7	3	27	11	16	1,160	560	600	Ramnagar	432121
-	-	-	-	-	-	43	18	25	Shantipur	432122
1	-	1	2	1	1	144	87	57	Kharra	432123
5	3	2	2	1	1	764	321	443	Saruwat	432124
2	1	1	1	-	1	431	234	197	Bajara	432125
21	10	11	301	165	136	912	417	495	Phulidumar	432126
4	4	-	10	9	1	247	100	147	Dhanwar	432127
11	6	5	18	11	7	626	268	358	Gobara	432128
-	-	-	56	15	41	579	229	350	Kundi	432129
6	4	2	16	12	4	2,244	979	1,265	Basantpur	432130
-	-	-	-	-	-	250	116	134	Basulapath	432131
-	-	-	3	2	1	525	180	345	Jamai	432132
9	5	4	8	2	6	595	302	293	Ruppur	432133
17	10	7	110	10	100	1,472	768	704	Kotrahi	432134
1	-	1	39	21	18	1,536	681	855	Rajkheta	432135
3	1	2	206	69	137	487	197	290	Premnagar	432136
3	1	2	2	2	-	891	416	475	Mendhari	432137
2	1	1	2	1	1	117	41	76	Bengo	432138
13	7	6	12	6	6	714	376	338	Syahi	432139
1	1	-	-	-	-	593	285	308	Lamori	432140
-	-	-	3	1	2	1,002	453	549	Murkaul	432141
4	4	-	1	-	1	667	325	342	Gondla	432142
1	-	1	6	2	4	656	280	376	Baikunthpur	432143
1	1	-	-	-	-	1,360	466	894	Virendranagar	432144
3	2	1	2	2	-	1,722	628	1,094	Sulsuli	432145
2	-	2	-	-	-	401	162	239	Chandi	432146
4	2	2	6	2	4	434	218	216	Belsar	432147
2	1	1	4	3	1	1,072	503	569	Mahuli	432148
10	6	4	15	5	10	1,392	654	738	Shardapur	432149
2	2	-	61	33	28	1,392	598	794	Karamdiha	432150
-	-	-	24	13	11	467	232	235	Gowardhanpur	432151
-	-	-	1	1	-	141	82	59	Surhul	432152
-	-	-	3	2	1	429	213	216	Manpur	432153
-	-	-	1	-	1	794	406	388	Amrawatipur	432154
22	5	17	28	7	21	801	323	478	Kadiya	432155
1	-	1	7	2	5	259	124	135	Padauli	432156
2	1	1	3	2	1	231	120	111	Alka	432157
-	-	-	3	2	1	257	136	121	Kachhia	432158
8	5	3	19	8	11	691	361	330	Dhadhia	432159
-	-	-	1	1	-	490	251	239	Budhadand	432160
-	-	-	5	2	3	389	213	176	Dhodhi	432161
-	-	-	-	-	-	262	157	105	Pansara	432162
2	1	1	-	-	-	252	139	113	Kailashpur	432163
-	-	-	-	-	-	31	14	17	Bhaisamuda	432164
2	2	-	11	10	1	221	103	118	Jamai	432165
-	-	-	3	1	2	714	383	331	Parasdiha	432166
-	-	-	4	3	1	220	116	104	Amdiha	432167
11	2	9	70	25	45	1,275	610	665	Barti Kalan	432168
2	-	2	4	1	3	354	167	187	Shiwari	432169
-	-	-	-	-	-	198	92	106	Savitripur	432170
-	-	-	-	-	-	445	188	257	Barti Khurd	432171
-	-	-	5	4	1	790	383	407	Injani	432172
-	-	-	5	4	1	1,298	571	727	Shardapur	432173
3	2	1	10	4	6	902	457	445	Odari	432174
11	4	7	7	5	2	767	427	340	Badkagaon	432175
16	2	14	1	-	1	257	127	130	Beliya	432176
-	-	-	-	-	-	349	166	183	Dongaro	432177
1	-	1	4	1	3	1,021	446	575	Chalgali Khas	432178

VILLAGE PRIMARY
C D Block -

Location code number	Name of Village	Area of Village in hectares	Number of households	Total population (including institutional and houseless population)			Population in the age-group 0-6		
				Persons	Males	Females	Persons	Males	Females
1	2	3	4	5	6	7	8	9	10
432179	Duwari	484.70	168	808	387	421	174	73	101
432180	Sursa	368.94	146	679	339	340	128	65	63
432181	Bhagwanpur Jirat	163.92	133	478	240	238	81	39	42
432182	Bhagwanpur Khas	497.53	337	1,476	752	724	271	144	127
432183	Bhalui Alias Jhor	475.86	139	571	288	283	93	48	45
432184	Fulwar	136.70	45	220	108	112	47	22	25
432185	Rampur	438.11	257	1,085	540	545	169	83	86

PRIMARY CENSUS ABSTRACT

CENSUS ABSTRACT
WADRAFNAGAR

Scheduled Castes population			Scheduled Tribes population			Literates			Name of Village
Persons	Males	Females	Persons	Males	Females	Persons	Males	Females	
11	12	13	14	15	16	17	18	19	2
-	-	-	735	353	382	322	190	132	Duwari
-	-	-	649	325	324	233	134	99	Sursa
21	11	10	252	130	122	232	138	94	Bhagwanpur Jirat
-	-	-	1,324	677	647	624	377	247	Bhagwanpur Khas
124	62	62	440	222	218	224	127	97	Bhalui Alias Jhor
-	-	-	210	104	106	59	39	20	Fulwar
36	18	18	822	411	411	511	301	210	Rampur

**VILLAGE PRIMARY
C D Block -**

Location code number	Name of Village	Illiterates			Total workers			Main workers		
		Persons	Males	Females	Persons	Males	Females	Persons	Males	Females
1	2	20	21	22	23	24	25	26	27	28
432179	Duwari	486	197	289	402	216	186	127	113	14
432180	Sursa	446	205	241	391	195	196	122	62	60
432181	Bhagwanpur Jirat	246	102	144	283	140	143	144	132	12
432182	Bhagwanpur Khas	852	375	477	809	423	386	431	327	104
432183	Bhalui Alias Jhor	347	161	186	343	173	170	126	117	9
432184	Fulwar	161	69	92	129	63	66	6	6	-
432185	Rampur	574	239	335	619	314	305	263	245	18

PRIMARY CENSUS ABSTRACT

CENSUS ABSTRACT
WADRAFNAGAR

Industrial category of main workers												
Cultivators			Agricultural labourers			Household industry workers			Other workers			Name of Village
Persons	Males	Females	Persons	Males	Females	Persons	Males	Females	Persons	Males	Females	
29	30	31	32	33	34	35	36	37	38	39	40	2
41	41	-	82	71	11	-	-	-	4	1	3	Duwari
108	55	53	9	5	4	-	-	-	5	2	3	Sursa
129	118	11	8	7	1	1	1	-	6	6	-	Bhagwanpur Jirat
210	182	28	199	131	68	-	-	-	22	14	8	Bhagwanpur Khas
122	114	8	2	2	-	-	-	-	2	1	1	Bhalui Alias Jhor
5	5	-	1	1	-	-	-	-	-	-	-	Fulwar
143	139	4	88	86	2	-	-	-	32	20	12	Rampur

**VILLAGE PRIMARY
C D Block -**

Location code number	Name of Village	Industrial category								
		Marginal workers			Cultivators			Agricultural labourers		
		Persons	Males	Females	Persons	Males	Females	Persons	Males	Females
1	2	41	42	43	44	45	46	47	48	49
432179	Duwari	275	103	172	-	-	-	275	103	172
432180	Sursa	269	133	136	20	10	10	249	123	126
432181	Bhagwanpur Jirat	139	8	131	10	-	10	126	7	119
432182	Bhagwanpur Khas	378	96	282	37	18	19	331	73	258
432183	Bhalui Alias Jhor	217	56	161	1	-	1	212	55	157
432184	Fulwar	123	57	66	-	-	-	123	57	66
432185	Rampur	356	69	287	2	1	1	354	68	286

PRIMARY CENSUS ABSTRACT

CENSUS ABSTRACT
WADRAFNAGAR

of marginal workers

Household industry workers			Other workers			Non-workers			Name of Village	Location code number
Persons	Males	Females	Persons	Males	Females	Persons	Males	Females		
50	51	52	53	54	55	56	57	58	2	1
-	-	-	-	-	-	406	171	235	Duwari	432179
-	-	-	-	-	-	288	144	144	Sursa	432180
2	-	2	1	1	-	195	100	95	Bhagwanpur Jirat	432181
2	-	2	8	5	3	667	329	338	Bhagwanpur Khas	432182
-	-	-	4	1	3	228	115	113	Bhalui Alias Jhor	432183
-	-	-	-	-	-	91	45	46	Fulwar	432184
-	-	-	-	-	-	466	226	240	Rampur	432185

**VILLAGE PRIMARY
C D Block -**

Location code number	Name of Village	Area of Village in hectares	Number of households	Total population (including institutional and houseless population)			Population in the age-group 0-6		
				Persons	Males	Females	Persons	Males	Females
1	2	3	4	5	6	7	8	9	10
0009	PRATAPPUR (Total)	58,400.71	31,094	137,920	69,373	68,547	23,840	12,158	11,682
0009	PRATAPPUR (Rural)	58,400.71	31,094	137,920	69,373	68,547	23,840	12,158	11,682
0009	PRATAPPUR (Urban)	0.00	-	-	-	-	-	-	-
	RURAL								
432186	Archoka	127.70	32	131	69	62	20	12	8
432187	Bhel Kachh	369.43	143	571	299	272	109	59	50
432188	Pendari	111.80	30	128	65	63	21	10	11
432189	Dhuria	137.77	64	258	130	128	58	27	31
432190	Ramkola	523.69	306	1,393	746	647	213	97	116
432191	Bhui	374.93	192	882	467	415	140	69	71
432192	Barpatiya	430.62	127	595	295	300	105	52	53
432193	Dulduli	258.23	157	650	335	315	117	67	50
432194	Badwar	476.30	287	1,238	617	621	203	99	104
432195	Bonga	916.48	417	1,964	971	993	325	158	167
432196	Bargidih	220.23	67	271	128	143	54	22	32
432197	Govindpur	789.24	396	1,989	953	1,036	335	162	173
432198	Narola	943.24	452	2,251	1,109	1,142	387	186	201
432199	Batai	366.21	133	557	290	267	78	41	37
432200	Dhodha	607.24	226	1,013	509	504	137	74	63
432201	Sondiha	198.83	159	602	297	305	84	36	48
432202	Govardhanpur	234.46	274	940	477	463	129	63	66
432203	Rewati	1,005.54	381	1,676	909	767	258	138	120
432204	Chachidand	258.52	132	468	245	223	104	56	48
432205	Ghumadand	1,831.78	710	3,220	1,602	1,618	650	320	330
432206	Dandkarwan	1,099.19	640	2,639	1,328	1,311	485	251	234
432207	Bhediya	604.50	339	1,567	804	763	297	162	135
432208	Rampur	367.60	270	952	475	477	158	73	85
432209	Pahad Karwa	426.00	169	666	352	314	106	62	44
432210	Nawadhakki	209.00	106	377	194	183	69	38	31
432211	Gorgi	753.00	288	1,314	667	647	230	120	110
432212	Jajawal	1,027.00	365	1,740	898	842	252	119	133
432213	Giriya	186.00	65	275	139	136	53	23	30
432214	Anjani	368.00	98	431	207	224	81	39	42
432215	Deori	349.00	190	946	480	466	144	83	61
432216	Pakni	865.00	361	1,767	889	878	273	143	130
432217	Parmeshwarpur	306.66	327	1,332	665	667	213	107	106
432218	Hariharpur	684.00	405	1,761	883	878	337	174	163
432219	Singri	389.08	252	1,026	520	506	201	110	91
432220	Matigarha	613.44	372	1,557	756	801	342	171	171
432221	Dawankara	544.78	466	1,767	872	895	307	156	151
432222	Gonda	554.63	253	1,167	596	571	185	103	82
432223	Durati	882.65	391	1,825	935	890	333	178	155
432224	Marhata	543.47	214	980	499	481	170	87	83
432225	Sattipara	388.39	154	812	418	394	132	77	55
432226	Sendhopara	124.16	76	398	202	196	81	44	37
432227	Kewara	1,102.94	805	3,543	1,797	1,746	551	280	271
432228	Parwatipur	324.70	164	696	343	353	147	78	69
432229	Singhra	737.84	274	1,213	571	642	228	109	119
432230	Bharda	884.19	301	1,275	640	635	258	126	132
432231	Paldha	700.17	386	1,564	777	787	273	129	144
432232	Chandora	322.30	265	1,099	566	533	199	100	99
432233	Darhora	981.47	542	2,103	1,043	1,060	309	153	156
432234	Semai	349.08	144	571	286	285	130	65	65
432235	Sarhari	606.94	474	1,946	986	960	299	158	141
432236	Pondi	341.76	164	646	334	312	104	58	46
432237	Semra Khurd	347.21	186	786	377	409	123	60	63
432238	Ghat Pendari	139.00	63	263	136	127	55	23	32
432239	Pahiya	393.84	242	1,119	552	567	197	92	105
432240	Domhat	205.21	100	429	224	205	77	40	37
432241	Mayapur	577.23	497	2,112	1,054	1,058	325	166	159

PRIMARY CENSUS ABSTRACT

CENSUS ABSTRACT
PRATAPPUR

Scheduled Castes population			Scheduled Tribes population			Literates			Name of Village
Persons	Males	Females	Persons	Males	Females	Persons	Males	Females	
11	12	13	14	15	16	17	18	19	2
5,055	2,510	2,545	90,713	45,441	45,272	63,138	37,659	25,479	PRATAPPUR (Total)
5,055	2,510	2,545	90,713	45,441	45,272	63,138	37,659	25,479	PRATAPPUR (Rural)
-	-	-	-	-	-	-	-	-	PRATAPPUR (Urban)
RURAL									
-	-	-	70	40	30	67	43	24	Archoka
15	9	6	368	193	175	264	158	106	Bhel Kachh
-	-	-	80	35	45	80	47	33	Pendari
1	1	-	228	111	117	109	71	38	Dhuria
75	40	35	884	442	442	713	491	222	Ramkola
-	-	-	393	204	189	558	356	202	Bhui
-	-	-	579	286	293	271	160	111	Barpatiya
23	14	9	425	211	214	255	166	89	Dulduli
49	22	27	429	219	210	665	390	275	Badwar
72	30	42	1,700	851	849	801	480	321	Bonga
-	-	-	153	72	81	144	84	60	Bargidih
50	26	24	1,455	681	774	1,195	645	550	Govindpur
104	51	53	1,722	851	871	1,123	657	466	Narola
7	3	4	273	134	139	306	184	122	Batai
-	-	-	335	166	169	570	331	239	Dhodha
-	-	-	28	14	14	398	227	171	Sondiha
323	160	163	139	70	69	576	340	236	Govardhanpur
43	22	21	507	289	218	940	607	333	Rewati
-	-	-	197	99	98	212	130	82	Chachidand
28	13	15	2,813	1,404	1,409	1,166	736	430	Ghumadand
234	110	124	1,285	651	634	1,138	675	463	Dandkarwan
4	1	3	1,112	574	538	592	367	225	Bhediya
45	25	20	327	161	166	463	284	179	Rampur
20	13	7	549	278	271	265	162	103	Pahad Karwa
-	-	-	330	164	166	94	60	34	Nawadhakki
73	39	34	921	470	451	384	253	131	Gorgi
1	1	-	1,552	805	747	770	513	257	Jajawal
-	-	-	206	101	105	100	62	38	Giriya
21	8	13	325	162	163	214	120	94	Anjani
-	-	-	807	400	407	331	198	133	Deori
30	14	16	1,575	800	775	715	454	261	Pakni
83	42	41	1,137	564	573	562	325	237	Parneshwarpur
58	25	33	1,289	657	632	748	447	301	Hariharpur
47	23	24	623	311	312	444	264	180	Singri
113	52	61	1,264	614	650	568	321	247	Matigarha
96	46	50	543	274	269	888	515	373	Dawankara
123	67	56	31	14	17	592	354	238	Gonda
161	86	75	671	323	348	928	557	371	Durati
87	46	41	489	253	236	590	348	242	Marhata
3	1	2	266	131	135	411	257	154	Sattipara
-	-	-	380	192	188	259	145	114	Sendhopara
394	188	206	825	413	412	1,826	1,083	743	Kewara
46	21	25	524	261	263	300	179	121	Parwatipur
10	5	5	1,130	532	598	442	250	192	Singhra
54	25	29	1,039	519	520	529	351	178	Bharda
15	5	10	1,339	657	682	772	475	297	Paldha
123	62	61	713	371	342	483	295	188	Chandora
76	38	38	1,207	603	604	896	537	359	Darhora
-	-	-	529	264	265	195	117	78	Semai
86	44	42	956	481	475	959	577	382	Sarhari
23	14	9	218	103	115	281	171	110	Pondi
16	8	8	353	176	177	402	227	175	Semra Khurd
44	22	22	146	74	72	121	88	33	Ghat Pendari
11	6	5	815	411	404	463	280	183	Pahiya
38	19	19	174	93	81	227	142	85	Domhat
80	46	34	1,581	790	791	787	436	351	Mayapur

**VILLAGE PRIMARY
C D Block -**

Location code number	Name of Village	Illiterates			Total workers			Main workers		
		Persons	Males	Females	Persons	Males	Females	Persons	Males	Females
		20	21	22	23	24	25	26	27	28
0009	PRATAPPUR (Total)	74,782	31,714	43,068	66,158	38,461	27,697	27,215	22,040	5,175
0009	PRATAPPUR (Rural)	74,782	31,714	43,068	66,158	38,461	27,697	27,215	22,040	5,175
0009	PRATAPPUR (Urban)	-	-	-	-	-	-	-	-	-
	RURAL									
432186	Archoka	64	26	38	65	35	30	8	6	2
432187	Bhel Kachh	307	141	166	333	174	159	259	156	103
432188	Pendari	48	18	30	78	43	35	59	32	27
432189	Dhuria	149	59	90	130	72	58	47	43	4
432190	Ramkola	680	255	425	823	510	313	486	374	112
432191	Bhui	324	111	213	495	281	214	176	150	26
432192	Barpatiya	324	135	189	357	178	179	183	164	19
432193	Dulduli	395	169	226	223	173	50	223	173	50
432194	Badwar	573	227	346	587	324	263	306	208	98
432195	Bonga	1,163	491	672	1,016	520	496	60	49	11
432196	Bargidih	127	44	83	149	76	73	143	74	69
432197	Govindpur	794	308	486	819	520	299	225	192	33
432198	Narola	1,128	452	676	1,207	601	606	508	450	58
432199	Batai	251	106	145	309	160	149	308	159	149
432200	Dhodha	443	178	265	512	284	228	378	234	144
432201	Sondiha	204	70	134	199	152	47	125	108	17
432202	Govardhanpur	364	137	227	486	277	209	147	121	26
432203	Rewati	736	302	434	935	475	460	156	125	31
432204	Chachidand	256	115	141	285	147	138	40	40	-
432205	Ghumadand	2,054	866	1,188	1,912	962	950	472	443	29
432206	Dandkarwan	1,501	653	848	1,486	755	731	641	593	48
432207	Bhediya	975	437	538	908	459	449	217	172	45
432208	Rampur	489	191	298	520	273	247	42	29	13
432209	Pahad Karwa	401	190	211	521	270	251	238	173	65
432210	Nawadhakki	283	134	149	287	143	144	155	127	28
432211	Gorgi	930	414	516	447	330	117	293	259	34
432212	Jajawal	970	385	585	791	457	334	83	73	10
432213	Giriya	175	77	98	154	84	70	-	-	-
432214	Anjani	217	87	130	131	116	15	6	6	-
432215	Deori	615	282	333	536	298	238	97	89	8
432216	Pakni	1,052	435	617	883	537	346	488	398	90
432217	Parmeshwarpur	770	340	430	693	387	306	175	127	48
432218	Hariharpur	1,013	436	577	888	483	405	398	353	45
432219	Singri	582	256	326	571	304	267	171	132	39
432220	Matigarha	989	435	554	750	426	324	305	250	55
432221	Dawankara	879	357	522	898	481	417	333	288	45
432222	Gonda	575	242	333	507	312	195	51	39	12
432223	Durati	897	378	519	762	480	282	222	143	79
432224	Marhata	390	151	239	472	281	191	50	43	7
432225	Sattipara	401	161	240	463	246	217	27	24	3
432226	Sendhopara	139	57	82	186	106	80	16	13	3
432227	Kewara	1,717	714	1,003	1,364	958	406	851	692	159
432228	Parwatipur	396	164	232	392	204	188	240	174	66
432229	Singhra	771	321	450	611	310	301	162	143	19
432230	Bharda	746	289	457	557	365	192	391	296	95
432231	Paldha	792	302	490	804	431	373	203	184	19
432232	Chandora	616	271	345	596	314	282	52	43	9
432233	Darhora	1,207	506	701	1,256	643	613	312	278	34
432234	Semai	376	169	207	346	174	172	115	111	4
432235	Sarhari	987	409	578	748	543	205	401	312	89
432236	Pondi	365	163	202	316	172	144	31	18	13
432237	Semra Khurd	384	150	234	461	237	224	165	150	15
432238	Ghat Pendari	142	48	94	174	92	82	19	11	8
432239	Pahiya	656	272	384	353	316	37	14	9	5
432240	Domhat	202	82	120	254	124	130	52	40	12
432241	Mayapur	1,325	618	707	1,179	609	570	210	143	67

PRIMARY CENSUS ABSTRACT

CENSUS ABSTRACT
PRATAPPUR

Industrial category of main workers												
Cultivators			Agricultural labourers			Household industry workers			Other workers			Name of Village
Persons	Males	Females	Persons	Males	Females	Persons	Males	Females	Persons	Males	Females	
29	30	31	32	33	34	35	36	37	38	39	40	2
13,970	12,379	1,591	8,595	6,244	2,351	314	229	85	4,336	3,188	1,148	PRATAPPUR (Total)
13,970	12,379	1,591	8,595	6,244	2,351	314	229	85	4,336	3,188	1,148	PRATAPPUR (Rural)
-	-	-	-	-	-	-	-	-	-	-	-	PRATAPPUR (Urban)
RURAL												
1	1	-	5	5	-	-	-	-	2	-	2	Archoka
120	69	51	112	66	46	-	-	-	27	21	6	Bhel Kachh
46	26	20	4	1	3	3	1	2	6	4	2	Pendari
3	3	-	32	29	3	5	5	-	7	6	1	Dhuria
161	146	15	173	86	87	1	1	-	151	141	10	Ramkola
129	120	9	18	10	8	3	2	1	26	18	8	Bhui
140	138	2	36	21	15	-	-	-	7	5	2	Barpatiya
-	-	-	213	164	49	2	1	1	8	8	-	Dulduli
193	126	67	92	66	26	-	-	-	21	16	5	Badwar
14	14	-	1	1	-	7	7	-	38	27	11	Bonga
42	25	17	95	43	52	1	1	-	5	5	-	Bargidih
108	100	8	34	26	8	2	2	-	81	64	17	Govindpur
297	283	14	177	143	34	-	-	-	34	24	10	Narola
147	76	71	149	74	75	-	-	-	12	9	3	Batai
116	78	38	185	101	84	2	1	1	75	54	21	Dhodha
103	92	11	-	-	-	-	-	-	22	16	6	Sondiha
49	40	9	64	55	9	-	-	-	34	26	8	Govardhanpur
47	43	4	2	2	-	5	5	-	102	75	27	Rewati
33	33	-	-	-	-	-	-	-	7	7	-	Chachidand
355	350	5	64	63	1	-	-	-	53	30	23	Ghumadand
355	334	21	230	217	13	2	1	1	54	41	13	Dandkarwan
63	54	9	45	40	5	1	1	-	108	77	31	Bhediya
25	20	5	-	-	-	2	1	1	15	8	7	Rampur
38	33	5	177	121	56	6	5	1	17	14	3	Pahad Karwa
54	46	8	71	58	13	12	7	5	18	16	2	Nawadhakki
270	248	22	10	8	2	1	1	-	12	2	10	Gorgi
43	41	2	2	1	1	-	-	-	38	31	7	Jajawal
-	-	-	-	-	-	-	-	-	-	-	-	Giriya
-	-	-	5	5	-	-	-	-	1	1	-	Anjani
68	64	4	6	5	1	2	2	-	21	18	3	Deori
215	208	7	241	166	75	5	3	2	27	21	6	Pakni
81	66	15	30	20	10	22	11	11	42	30	12	Parmeshwarpur
206	195	11	92	84	8	42	34	8	58	40	18	Hariharpur
51	39	12	86	71	15	10	6	4	24	16	8	Singri
228	189	39	55	46	9	2	1	1	20	14	6	Matigarha
175	163	12	55	48	7	-	-	-	103	77	26	Dawankara
5	5	-	2	1	1	-	-	-	44	33	11	Gonda
126	70	56	6	3	3	4	4	-	86	66	20	Durati
-	-	-	1	1	-	2	2	-	47	40	7	Marhata
5	5	-	-	-	-	1	1	-	21	18	3	Sattipara
1	1	-	-	-	-	-	-	-	15	12	3	Sendhopara
424	380	44	272	188	84	7	4	3	148	120	28	Kewara
51	42	9	172	123	49	-	-	-	17	9	8	Parwatipur
143	137	6	6	1	5	-	-	-	13	5	8	Singhra
224	213	11	139	64	75	-	-	-	28	19	9	Bharda
133	130	3	29	29	-	1	1	-	40	24	16	Paldha
18	15	3	15	13	2	1	1	-	18	14	4	Chandora
87	80	7	163	155	8	9	5	4	53	38	15	Darhora
75	75	-	21	21	-	3	3	-	16	12	4	Semai
223	198	25	124	76	48	-	-	-	54	38	16	Sarhari
-	-	-	5	3	2	1	1	-	25	14	11	Pondi
93	86	7	30	30	-	-	-	-	42	34	8	Semra Khurd
15	9	6	-	-	-	-	-	-	4	2	2	Ghat Pendari
-	-	-	-	-	-	4	4	-	10	5	5	Pahiya
24	18	6	14	13	1	-	-	-	14	9	5	Domhat
111	79	32	26	10	16	6	5	1	67	49	18	Mayapur

VILLAGE PRIMARY
C D Block -

Location code number	Name of Village	Industrial category								
		Marginal workers			Cultivators			Agricultural labourers		
		Persons	Males	Females	Persons	Males	Females	Persons	Males	Females
1	2	41	42	43	44	45	46	47	48	49
0009	PRATAPPUR (Total)	38,943	16,421	22,522	7,051	3,443	3,608	30,266	12,054	18,212
0009	PRATAPPUR (Rural)	38,943	16,421	22,522	7,051	3,443	3,608	30,266	12,054	18,212
0009	PRATAPPUR (Urban)	-	-	-	-	-	-	-	-	-
	RURAL									
432186	Archoka	57	29	28	-	-	-	48	22	26
432187	Bhel Kachh	74	18	56	26	8	18	45	9	36
432188	Pendari	19	11	8	8	6	2	6	4	2
432189	Dhuria	83	29	54	2	1	1	61	19	42
432190	Ramkola	337	136	201	85	63	22	229	61	168
432191	Bhui	319	131	188	193	77	116	124	53	71
432192	Barpatiya	174	14	160	-	-	-	174	14	160
432193	Dulduli	-	-	-	-	-	-	-	-	-
432194	Badwar	281	116	165	3	3	-	278	113	165
432195	Bonga	956	471	485	138	75	63	785	380	405
432196	Bargidih	6	2	4	3	1	2	2	1	1
432197	Govindpur	594	328	266	111	70	41	469	251	218
432198	Narola	699	151	548	91	11	80	601	137	464
432199	Batai	1	1	-	-	-	-	1	1	-
432200	Dhodha	134	50	84	16	5	11	108	36	72
432201	Sondiha	74	44	30	1	1	-	73	43	30
432202	Govardhanpur	339	156	183	6	1	5	324	148	176
432203	Rewati	779	350	429	215	115	100	556	231	325
432204	Chachidand	245	107	138	191	97	94	53	9	44
432205	Ghumadand	1,440	519	921	154	99	55	1,241	403	838
432206	Dandkarwan	845	162	683	85	23	62	747	137	610
432207	Bhediya	691	287	404	85	21	64	552	238	314
432208	Rampur	478	244	234	125	67	58	352	176	176
432209	Pahad Karwa	283	97	186	75	26	49	208	71	137
432210	Nawadhakki	132	16	116	60	9	51	67	4	63
432211	Gorgi	154	71	83	71	23	48	67	47	20
432212	Jajawal	708	384	324	154	90	64	535	284	251
432213	Giriya	154	84	70	2	2	-	106	45	61
432214	Anjani	125	110	15	6	6	-	119	104	15
432215	Deori	439	209	230	157	129	28	228	47	181
432216	Pakni	395	139	256	12	4	8	382	135	247
432217	Parmeshwarpur	518	260	258	67	45	22	448	214	234
432218	Hariharpur	490	130	360	49	18	31	415	100	315
432219	Singri	400	172	228	77	37	40	314	131	183
432220	Matigarha	445	176	269	9	5	4	423	164	259
432221	Dawankara	565	193	372	66	20	46	492	167	325
432222	Gonda	456	273	183	356	210	146	95	61	34
432223	Durati	540	337	203	142	74	68	312	193	119
432224	Marhata	422	238	184	226	119	107	192	115	77
432225	Sattipara	436	222	214	201	102	99	228	113	115
432226	Sendhopara	170	93	77	4	3	1	160	85	75
432227	Kewara	513	266	247	47	33	14	231	108	123
432228	Parwatipur	152	30	122	5	3	2	145	26	119
432229	Singhra	449	167	282	39	32	7	408	134	274
432230	Bharda	166	69	97	-	-	-	166	69	97
432231	Paldha	601	247	354	125	49	76	403	158	245
432232	Chandora	544	271	273	20	16	4	522	253	269
432233	Darhora	944	365	579	81	72	9	830	278	552
432234	Semai	231	63	168	5	5	-	206	51	155
432235	Sarhari	347	231	116	69	46	23	274	182	92
432236	Pondi	285	154	131	-	-	-	285	154	131
432237	Semra Khurd	296	87	209	40	23	17	235	54	181
432238	Ghat Pendari	155	81	74	1	-	1	154	81	73
432239	Pahiya	339	307	32	267	247	20	21	19	2
432240	Domhat	202	84	118	21	2	19	180	81	99
432241	Mayapur	969	466	503	279	120	159	649	308	341

PRIMARY CENSUS ABSTRACT

CENSUS ABSTRACT
PRATAPPUR

of marginal workers

Household industry workers			Other workers			Non-workers			Name of Village	Location code number
Persons	Males	Females	Persons	Males	Females	Persons	Males	Females		
50	51	52	53	54	55	56	57	58	2	1
455	230	225	1,171	694	477	71,762	30,912	40,850	PRATAPPUR (Total)	0009
455	230	225	1,171	694	477	71,762	30,912	40,850	PRATAPPUR (Rural)	0009
-	-	-	-	-	-	-	-	-	PRATAPPUR (Urban)	0009
RURAL										
-	-	-	9	7	2	66	34	32	Archoka	432186
-	-	-	3	1	2	238	125	113	Bhel Kachh	432187
5	1	4	-	-	-	50	22	28	Pendari	432188
12	5	7	8	4	4	128	58	70	Dhuria	432189
-	-	-	23	12	11	570	236	334	Ramkola	432190
-	-	-	2	1	1	387	186	201	Bhui	432191
-	-	-	-	-	-	238	117	121	Barpatiya	432192
-	-	-	-	-	-	427	162	265	Dulduli	432193
-	-	-	-	-	-	651	293	358	Badwar	432194
22	9	13	11	7	4	948	451	497	Bonga	432195
1	-	1	-	-	-	122	52	70	Bargidih	432196
8	2	6	6	5	1	1,170	433	737	Govindpur	432197
1	-	1	6	3	3	1,044	508	536	Narola	432198
-	-	-	-	-	-	248	130	118	Batai	432199
-	-	-	10	9	1	501	225	276	Dhodha	432200
-	-	-	-	-	-	403	145	258	Sondiha	432201
4	4	-	5	3	2	454	200	254	Govardhanpur	432202
5	1	4	3	3	-	741	434	307	Rewati	432203
-	-	-	1	1	-	183	98	85	Chachidand	432204
24	13	11	21	4	17	1,308	640	668	Ghumadand	432205
3	-	3	10	2	8	1,153	573	580	Dandkarwan	432206
21	11	10	33	17	16	659	345	314	Bhediya	432207
1	1	-	-	-	-	432	202	230	Rampur	432208
-	-	-	-	-	-	145	82	63	Pahad Karwa	432209
3	1	2	2	2	-	90	51	39	Nawadhakki	432210
-	-	-	16	1	15	867	337	530	Gorgi	432211
10	3	7	9	7	2	949	441	508	Jajawal	432212
35	27	8	11	10	1	121	55	66	Giriya	432213
-	-	-	-	-	-	300	91	209	Anjani	432214
1	-	1	53	33	20	410	182	228	Deori	432215
-	-	-	1	-	1	884	352	532	Pakni	432216
2	-	2	1	1	-	639	278	361	Parmeshwarpur	432217
19	8	11	7	4	3	873	400	473	Hariharpur	432218
8	3	5	1	1	-	455	216	239	Singri	432219
9	5	4	4	2	2	807	330	477	Matigarha	432220
-	-	-	7	6	1	869	391	478	Dawankara	432221
-	-	-	5	2	3	660	284	376	Gonda	432222
4	1	3	82	69	13	1,063	455	608	Durati	432223
1	1	-	3	3	-	508	218	290	Marhata	432224
1	1	-	6	6	-	349	172	177	Sattipara	432225
-	-	-	6	5	1	212	96	116	Sendhopara	432226
74	27	47	161	98	63	2,179	839	1,340	Kewara	432227
1	-	1	1	1	-	304	139	165	Parwatipur	432228
-	-	-	2	1	1	602	261	341	Singhra	432229
-	-	-	-	-	-	718	275	443	Bharda	432230
33	16	17	40	24	16	760	346	414	Paldha	432231
1	1	-	1	1	-	503	252	251	Chandora	432232
19	9	10	14	6	8	847	400	447	Darhora	432233
14	5	9	6	2	4	225	112	113	Semai	432234
-	-	-	4	3	1	1,198	443	755	Sarhari	432235
-	-	-	-	-	-	330	162	168	Pondi	432236
-	-	-	21	10	11	325	140	185	Semra Khurd	432237
-	-	-	-	-	-	89	44	45	Ghat Pendari	432238
26	21	5	25	20	5	766	236	530	Pahiya	432239
1	1	-	-	-	-	175	100	75	Domhat	432240
18	16	2	23	22	1	933	445	488	Mayapur	432241

**VILLAGE PRIMARY
C D Block -**

Location code number	Name of Village	Area of Village in hectares	Number of households	Total population (including institutional and houseless population)			Population in the age-group 0-6		
				Persons	Males	Females	Persons	Males	Females
1	2	3	4	5	6	7	8	9	10
432242	Dumar Kholi	108.00	67	300	150	150	53	27	26
432243	Baraul	187.54	90	446	198	248	101	39	62
432244	Mani	433.90	213	1,016	517	499	176	96	80
432245	Khunshi	338.16	176	779	390	389	136	65	71
432246	Majhgawan	224.31	145	756	383	373	178	94	84
432247	Lolki	464.32	321	1,385	694	691	250	138	112
432248	Ramgawan	384.41	157	766	386	380	126	56	70
432249	Shivpur	104.82	89	375	189	186	57	27	30
432250	Baikona	517.92	370	1,904	933	971	316	156	160
432251	Rampur	146.99	90	456	223	233	77	32	45
432252	Khajuri	271.94	187	922	458	464	132	70	62
432253	Amandon	300.47	256	1,201	620	581	195	104	91
432254	Karanjwar	222.72	152	604	294	310	101	49	52
432255	Khorma	621.78	462	2,236	1,053	1,183	337	172	165
432256	Khairadih	329.00	125	539	274	265	91	49	42
432257	Silauta	630.80	338	1,566	792	774	234	119	115
432258	Semra Kalan	523.17	393	1,580	785	795	253	118	135
432259	Sautar	357.84	362	1,563	823	740	227	132	95
432260	Chandraili	526.67	198	925	471	454	157	81	76
432261	Gotgawan	486.35	292	1,350	672	678	261	130	131
432262	Chanchidand	418.16	268	1,277	658	619	221	128	93
432263	Tukudand	550.00	279	1,260	631	629	236	126	110
432264	Pandiya	264.05	173	693	351	342	164	74	90
432265	Pendari	219.44	95	418	204	214	96	44	52
432266	Daldali	60.42	46	243	132	111	65	37	28
432267	Sonpur	390.49	150	699	349	350	92	44	48
432268	Masga	338.41	198	796	405	391	115	63	52
432269	Nawadih	643.93	241	1,098	567	531	212	116	96
432270	Kanaknagar	286.79	199	812	421	391	156	83	73
432271	Budhadand	489.68	193	751	400	351	144	78	66
432272	Silphili	591.17	262	1,052	517	535	192	90	102
432273	Makanpur	334.28	287	1,184	601	583	230	119	111
432274	Karsi	509.15	433	1,806	882	924	300	139	161
432275	Baraspur	780.83	411	1,866	933	933	351	172	179
432276	Ganeshpur	278.81	135	640	314	326	124	56	68
432277	Madannagar	885.45	472	1,985	992	993	368	203	165
432278	Jagannathpur	1,016.55	629	2,639	1,375	1,264	447	261	186
432279	Pampapur	430.32	237	1,100	567	533	174	83	91
432280	Dharampur	558.29	319	1,486	771	715	248	132	116
432281	Manpur	533.62	388	1,768	877	891	278	134	144
432282	Madidand	361.04	174	821	398	423	137	70	67
432283	Kerta	793.86	510	2,318	1,209	1,109	369	186	183
432284	Gaura	480.57	223	951	463	488	182	97	85
432285	Bagda	1,236.14	515	2,509	1,248	1,261	466	243	223
432286	Koteya	1,223.05	439	1,951	979	972	312	156	156
432287	Banshipur	807.65	492	2,203	1,131	1,072	370	187	183
432288	Korandha	435.75	279	1,208	613	595	206	112	94
432289	Jhingadohar	91.21	59	228	100	128	59	19	40
432290	Shankarpur (Lipgi)	331.61	92	480	230	250	80	36	44
432291	Songara	1,093.63	552	2,831	1,454	1,377	476	253	223
432292	Shyampur (Don)	807.86	537	2,334	1,183	1,151	407	208	199
432293	Shakalpur (Semariya)	583.69	438	1,953	948	1,005	368	188	180
432294	Pandridand	89.37	45	171	82	89	34	15	19
432295	Chandarpur (Kothari)	348.57	239	1,039	529	510	196	112	84
432296	Mayapur (Mendardand)	568.51	210	1,165	575	590	237	128	109
432297	Bojha	681.33	437	1,986	999	987	395	203	192
432298	Sukhdeopur	463.50	84	442	226	216	74	34	40
432299	Khadgawan Kalan	1,760.75	778	3,627	1,776	1,851	550	270	280

PRIMARY CENSUS ABSTRACT

CENSUS ABSTRACT
PRATAPPUR

Scheduled Castes population			Scheduled Tribes population			Literates			Name of Village
Persons	Males	Females	Persons	Males	Females	Persons	Males	Females	
11	12	13	14	15	16	17	18	19	2
49	21	28	133	70	63	162	90	72	Dumar Kholi
4	3	1	332	139	193	213	107	106	Baraul
8	4	4	651	328	323	455	264	191	Mani
-	-	-	581	286	295	385	234	151	Khunshi
10	3	7	585	292	293	206	132	74	Majhgawan
-	-	-	1,116	560	556	562	334	228	Lolki
-	-	-	748	377	371	326	205	121	Ramgawan
-	-	-	301	155	146	175	106	69	Shivpur
29	13	16	1,665	809	856	751	417	334	Baikona
-	-	-	409	201	208	201	124	77	Rampur
-	-	-	898	449	449	521	306	215	Khajuri
-	-	-	539	282	257	746	427	319	Amandon
9	6	3	315	160	155	308	165	143	Karanjwar
144	64	80	1,372	620	752	1,384	691	693	Khorma
-	-	-	439	222	217	259	156	103	Khairadih
14	7	7	1,220	615	605	670	386	284	Silauta
43	24	19	1,398	690	708	575	339	236	Semra Kalan
-	-	-	1,309	697	612	802	493	309	Sautar
31	13	18	891	456	435	363	221	142	Chandraili
1	1	-	1,311	652	659	524	304	220	Gotgawan
85	50	35	976	488	488	583	354	229	Chanchidand
4	2	2	1,016	504	512	621	364	257	Tukudand
13	9	4	502	259	243	251	162	89	Pandiya
-	-	-	379	189	190	155	91	64	Pendari
-	-	-	206	112	94	74	56	18	Daldali
-	-	-	481	238	243	395	224	171	Sonpur
53	29	24	587	299	288	466	256	210	Masga
-	-	-	872	455	417	429	264	165	Nawadih
11	7	4	702	364	338	282	175	107	Kanaknagar
9	3	6	560	295	265	366	224	142	Budhadand
7	5	2	746	360	386	480	291	189	Silphili
4	1	3	1,059	549	510	475	297	178	Makanpur
76	37	39	1,350	657	693	769	443	326	Karsi
3	1	2	1,197	588	609	771	483	288	Barbaspur
15	8	7	511	256	255	284	172	112	Ganeshpur
-	-	-	1,645	825	820	782	456	326	Madannagar
20	9	11	2,362	1,243	1,119	1,240	721	519	Jagannathpur
2	1	1	907	469	438	527	318	209	Pampapur
3	2	1	836	432	404	801	475	326	Dharampur
89	44	45	1,438	718	720	682	406	276	Manpur
24	14	10	756	365	391	374	217	157	Madidand
1	1	-	1,616	852	764	1,003	626	377	Kerta
44	19	25	618	310	308	399	232	167	Gaura
39	21	18	2,057	1,019	1,038	1,111	676	435	Bagda
227	111	116	675	335	340	873	537	336	Koteya
166	81	85	1,367	702	665	1,104	682	422	Banshipur
16	8	8	585	290	295	727	425	302	Korandha
9	3	6	189	83	106	96	51	45	Jhingadohar
7	5	2	417	201	216	221	124	97	Shankarpur (Lipgi)
16	9	7	1,924	967	957	1,123	665	458	Songara
227	116	111	106	59	47	1,035	658	377	Shyampur (Don)
52	28	24	691	338	353	966	534	432	Shakalpur (Semariya)
-	-	-	133	66	67	57	36	21	Pandridand
-	-	-	936	477	459	532	294	238	Chandarpur (Kothari)
3	1	2	1,052	517	535	357	212	145	Mayapur (Mendardand)
354	172	182	648	326	322	890	554	336	Bojha
9	5	4	423	216	207	304	167	137	Sukhdeopur
120	56	64	1,966	939	1,027	1,793	1,044	749	Khadgawan Kalan

VILLAGE PRIMARY
C D Block -

Location code number	Name of Village	Illiterates			Total workers			Main workers		
		Persons	Males	Females	Persons	Males	Females	Persons	Males	Females
1	2	20	21	22	23	24	25	26	27	28
432242	Dumar Kholi	138	60	78	163	85	78	79	73	6
432243	Baraul	233	91	142	236	117	119	104	98	6
432244	Mani	561	253	308	497	268	229	301	228	73
432245	Khunshi	394	156	238	399	203	196	160	148	12
432246	Majhgawan	550	251	299	448	222	226	203	190	13
432247	Lolki	823	360	463	782	400	382	351	329	22
432248	Ramgawan	440	181	259	431	223	208	348	202	146
432249	Shivpur	200	83	117	154	100	54	83	63	20
432250	Baikona	1,153	516	637	997	524	473	604	467	137
432251	Rampur	255	99	156	135	130	5	131	128	3
432252	Khajuri	401	152	249	257	248	9	236	229	7
432253	Amandon	455	193	262	468	312	156	432	297	135
432254	Karanjwar	296	129	167	342	176	166	27	21	6
432255	Khorma	852	362	490	588	489	99	362	298	64
432256	Khairadih	280	118	162	325	164	161	39	28	11
432257	Silauta	896	406	490	874	447	427	370	217	153
432258	Semra Kalan	1,005	446	559	588	440	148	314	286	28
432259	Sautar	761	330	431	545	420	125	286	272	14
432260	Chandraili	562	250	312	523	284	239	362	245	117
432261	Gotgawan	826	368	458	421	382	39	326	311	15
432262	Chanchidand	694	304	390	537	330	207	339	300	39
432263	Tukudand	639	267	372	459	318	141	332	291	41
432264	Pandiya	442	189	253	442	227	215	63	54	9
432265	Pendari	263	113	150	240	120	120	4	2	2
432266	Daldali	169	76	93	81	59	22	7	2	5
432267	Sonpur	304	125	179	305	193	112	220	162	58
432268	Masga	330	149	181	474	247	227	469	246	223
432269	Nawadih	669	303	366	606	301	305	173	145	28
432270	Kanaknagar	530	246	284	468	240	228	152	139	13
432271	Budhadand	385	176	209	296	217	79	35	27	8
432272	Silphili	572	226	346	596	294	302	168	152	16
432273	Makanpur	709	304	405	586	331	255	242	222	20
432274	Karsi	1,037	439	598	791	493	298	446	421	25
432275	Barbaspur	1,095	450	645	1,044	522	522	573	444	129
432276	Ganeshpur	356	142	214	173	163	10	9	7	2
432277	Madannagar	1,203	536	667	1,096	538	558	256	245	11
432278	Jagannathpur	1,399	654	745	1,164	710	454	480	411	69
432279	Pampapur	573	249	324	374	314	60	304	274	30
432280	Dharampur	685	296	389	782	400	382	253	241	12
432281	Manpur	1,086	471	615	1,027	510	517	408	317	91
432282	Madidand	447	181	266	222	205	17	184	172	12
432283	Kerta	1,315	583	732	763	649	114	593	551	42
432284	Gaura	552	231	321	482	262	220	181	164	17
432285	Bagda	1,398	572	826	1,244	677	567	597	481	116
432286	Koteya	1,078	442	636	874	529	345	380	289	91
432287	Banshipur	1,099	449	650	887	579	308	339	309	30
432288	Korandha	481	188	293	555	342	213	218	191	27
432289	Jhingadohar	132	49	83	140	66	74	20	17	3
432290	Shankarpur (Lipgi)	259	106	153	143	128	15	114	106	8
432291	Songara	1,708	789	919	1,517	827	690	414	361	53
432292	Shyampur (Don)	1,299	525	774	744	590	154	441	341	100
432293	Shakalpur (Semariya)	987	414	573	912	522	390	646	395	251
432294	Pandridand	114	46	68	101	48	53	44	40	4
432295	Chandarpur (Kothari)	507	235	272	543	275	268	34	28	6
432296	Mayapur (Mendardand)	808	363	445	310	285	25	241	226	15
432297	Bojha	1,096	445	651	863	526	337	500	415	85
432298	Sukhdeopur	138	59	79	247	133	114	7	2	5
432299	Khadgawan Kalan	1,834	732	1,102	1,712	973	739	676	484	192

PRIMARY CENSUS ABSTRACT

CENSUS ABSTRACT
PRATAPPUR

Industrial category of main workers												
Cultivators			Agricultural labourers			Household industry workers			Other workers			Name of Village
Persons	Males	Females	Persons	Males	Females	Persons	Males	Females	Persons	Males	Females	
29	30	31	32	33	34	35	36	37	38	39	40	2
32	30	2	44	43	1	-	-	-	3	-	3	Dumar Kholi
46	45	1	50	47	3	-	-	-	8	6	2	Baraul
130	122	8	155	98	57	2	1	1	14	7	7	Mani
24	24	-	118	113	5	-	-	-	18	11	7	Khunshi
200	189	11	-	-	-	-	-	-	3	1	2	Majhgawan
153	152	1	172	162	10	-	-	-	26	15	11	Lolki
183	107	76	157	90	67	-	-	-	8	5	3	Ramgawan
42	40	2	36	18	18	-	-	-	5	5	-	Shivpur
101	94	7	477	359	118	-	-	-	26	14	12	Baikona
114	112	2	14	14	-	-	-	-	3	2	1	Rampur
210	209	1	3	3	-	-	-	-	23	17	6	Khajuri
16	14	2	237	129	108	10	5	5	169	149	20	Amandon
-	-	-	-	-	-	-	-	-	27	21	6	Karanjwar
70	68	2	24	24	-	5	5	-	263	201	62	Khorma
8	8	-	13	7	6	-	-	-	18	13	5	Khairadih
226	128	98	88	47	41	3	1	2	53	41	12	Silauta
181	177	4	107	94	13	2	2	-	24	13	11	Semra Kalan
148	143	5	114	112	2	-	-	-	24	17	7	Sautar
167	150	17	190	90	100	-	-	-	5	5	-	Chandraili
259	254	5	23	22	1	5	5	-	39	30	9	Gotgawan
139	124	15	153	144	9	1	1	-	46	31	15	Chanchidand
180	180	-	99	79	20	3	2	1	50	30	20	Tukudand
43	41	2	3	2	1	4	2	2	13	9	4	Pandiya
2	2	-	-	-	-	-	-	-	2	-	2	Pendari
-	-	-	1	1	-	-	-	-	6	1	5	Daldali
114	99	15	89	55	34	-	-	-	17	8	9	Sonpur
181	97	84	259	134	125	2	1	1	27	14	13	Masga
121	107	14	36	31	5	-	-	-	16	7	9	Nawadih
66	65	1	64	59	5	3	3	-	19	12	7	Kanaknagar
18	18	-	-	-	-	-	-	-	17	9	8	Budhadand
50	48	2	107	98	9	-	-	-	11	6	5	Silphili
212	197	15	17	14	3	2	2	-	11	9	2	Makanpur
296	290	6	95	91	4	5	3	2	50	37	13	Karsi
394	340	54	164	94	70	1	1	-	14	9	5	Barbaspur
-	-	-	-	-	-	-	-	-	9	7	2	Ganeshpur
157	155	2	68	67	1	1	-	1	30	23	7	Madannagar
243	227	16	129	121	8	4	3	1	104	60	44	Jagannathpur
226	218	8	2	2	-	13	6	7	63	48	15	Pampapur
130	128	2	86	84	2	-	-	-	37	29	8	Dharampur
333	259	74	44	40	4	1	1	-	30	17	13	Manpur
161	160	1	5	4	1	-	-	-	18	8	10	Madidand
484	459	25	21	17	4	4	3	1	84	72	12	Kerta
114	113	1	39	33	6	5	5	-	23	13	10	Gaura
289	282	7	239	158	81	1	1	-	68	40	28	Bagda
240	206	34	89	48	41	-	-	-	51	35	16	Koteya
121	120	1	50	43	7	6	5	1	162	141	21	Banshipur
35	33	2	60	57	3	19	19	-	104	82	22	Korandha
3	3	-	4	4	-	-	-	-	13	10	3	Jhingadohar
71	68	3	34	34	-	3	3	-	6	1	5	Shankarpur (Lipgi)
182	172	10	92	77	15	5	4	1	135	108	27	Songara
131	119	12	246	173	73	2	1	1	62	48	14	Shyampur (Don)
224	175	49	327	157	170	11	4	7	84	59	25	Shakalpur (Semariya)
6	6	-	32	30	2	3	3	-	3	1	2	Pandridand
16	16	-	2	1	1	-	-	-	16	11	5	Chandarpur (Kothari)
202	195	7	24	20	4	-	-	-	15	11	4	Mayapur (Mendardand)
211	202	9	249	186	63	-	-	-	40	27	13	Bojha
-	-	-	-	-	-	-	-	-	7	2	5	Sukhdeopur
531	383	148	58	37	21	11	7	4	76	57	19	Khadgawan Kalan

**VILLAGE PRIMARY
C D Block -**

Location code number	Name of Village	Industrial category								
		Marginal workers			Cultivators			Agricultural labourers		
		Persons	Males	Females	Persons	Males	Females	Persons	Males	Females
1	2	41	42	43	44	45	46	47	48	49
432242	Dumar Kholi	84	12	72	29	4	25	55	8	47
432243	Baraul	132	19	113	81	16	65	51	3	48
432244	Mani	196	40	156	164	30	134	28	7	21
432245	Khunshi	239	55	184	42	8	34	197	47	150
432246	Majhgawan	245	32	213	227	17	210	6	3	3
432247	Lolki	431	71	360	87	9	78	344	62	282
432248	Ramgawan	83	21	62	57	13	44	26	8	18
432249	Shivpur	71	37	34	31	26	5	39	11	28
432250	Baikona	393	57	336	44	4	40	342	48	294
432251	Rampur	4	2	2	-	-	-	4	2	2
432252	Khajuri	21	19	2	4	4	-	17	15	2
432253	Amandon	36	15	21	6	2	4	21	6	15
432254	Karanjwar	315	155	160	209	102	107	106	53	53
432255	Khorma	226	191	35	7	7	-	193	164	29
432256	Khairadih	286	136	150	2	1	1	283	134	149
432257	Silauta	504	230	274	71	33	38	419	189	230
432258	Semra Kalan	274	154	120	4	3	1	266	148	118
432259	Sautar	259	148	111	4	2	2	254	145	109
432260	Chandraili	161	39	122	4	-	4	154	37	117
432261	Gotgawan	95	71	24	24	5	19	68	65	3
432262	Chanchidand	198	30	168	17	5	12	178	23	155
432263	Tukudand	127	27	100	-	-	-	106	19	87
432264	Pandiya	379	173	206	2	1	1	377	172	205
432265	Pendari	236	118	118	3	2	1	228	114	114
432266	Daldali	74	57	17	31	26	5	40	29	11
432267	Sonpur	85	31	54	17	8	9	68	23	45
432268	Masga	5	1	4	4	-	4	1	1	-
432269	Nawadih	433	156	277	201	56	145	231	99	132
432270	Kanaknagar	316	101	215	1	1	-	288	75	213
432271	Budhadand	261	190	71	44	43	1	217	147	70
432272	Silphili	428	142	286	103	52	51	325	90	235
432273	Makanpur	344	109	235	13	5	8	309	88	221
432274	Karsi	345	72	273	13	7	6	321	61	260
432275	Barbaspur	471	78	393	165	12	153	303	64	239
432276	Ganeshpur	164	156	8	22	22	-	138	133	5
432277	Madannagar	840	293	547	21	15	6	815	277	538
432278	Jagannathpur	684	299	385	69	58	11	611	239	372
432279	Pampapur	70	40	30	9	4	5	58	34	24
432280	Dharampur	529	159	370	10	4	6	474	131	343
432281	Manpur	619	193	426	4	-	4	613	192	421
432282	Madidand	38	33	5	-	-	-	36	31	5
432283	Kerta	170	98	72	-	-	-	144	76	68
432284	Gaura	301	98	203	7	6	1	285	84	201
432285	Bagda	647	196	451	6	3	3	638	192	446
432286	Koteya	494	240	254	76	39	37	407	194	213
432287	Banshipur	548	270	278	15	12	3	476	243	233
432288	Korandha	337	151	186	2	1	1	322	141	181
432289	Jhingadohar	120	49	71	1	-	1	119	49	70
432290	Shankarpur (Lipgi)	29	22	7	12	11	1	17	11	6
432291	Songara	1,103	466	637	93	31	62	994	423	571
432292	Shyampur (Don)	303	249	54	140	135	5	161	113	48
432293	Shakalpur (Semariya)	266	127	139	6	5	1	217	108	109
432294	Pandridand	57	8	49	11	-	11	46	8	38
432295	Chandarpur (Kothari)	509	247	262	297	165	132	211	81	130
432296	Mayapur (Mendardand)	69	59	10	1	-	1	68	59	9
432297	Bojha	363	111	252	34	4	30	327	105	222
432298	Sukhdeopur	240	131	109	169	82	87	71	49	22
432299	Khadgawan Kalan	1,036	489	547	64	28	36	824	399	425

PRIMARY CENSUS ABSTRACT

CENSUS ABSTRACT
PRATAPPUR

of marginal workers

Household industry workers			Other workers			Non-workers			Name of Village	Location code number
Persons	Males	Females	Persons	Males	Females	Persons	Males	Females		
50	51	52	53	54	55	56	57	58	2	1
-	-	-	-	-	-	137	65	72	Dumar Kholi	432242
-	-	-	-	-	-	210	81	129	Baraul	432243
2	1	1	2	2	-	519	249	270	Mani	432244
-	-	-	-	-	-	380	187	193	Khunshi	432245
-	-	-	12	12	-	308	161	147	Majhgawan	432246
-	-	-	-	-	-	603	294	309	Lolki	432247
-	-	-	-	-	-	335	163	172	Ramgawan	432248
-	-	-	1	-	1	221	89	132	Shivpur	432249
-	-	-	7	5	2	907	409	498	Baikona	432250
-	-	-	-	-	-	321	93	228	Rampur	432251
-	-	-	-	-	-	665	210	455	Khajuri	432252
-	-	-	9	7	2	733	308	425	Amandon	432253
-	-	-	-	-	-	262	118	144	Karanjwar	432254
4	3	1	22	17	5	1,648	564	1,084	Khorma	432255
-	-	-	1	1	-	214	110	104	Khairadih	432256
-	-	-	14	8	6	692	345	347	Silauta	432257
-	-	-	4	3	1	992	345	647	Semra Kalan	432258
-	-	-	1	1	-	1,018	403	615	Sautar	432259
-	-	-	3	2	1	402	187	215	Chandraili	432260
-	-	-	3	1	2	929	290	639	Gotgawan	432261
-	-	-	3	2	1	740	328	412	Chanchidand	432262
-	-	-	21	8	13	801	313	488	Tukudand	432263
-	-	-	-	-	-	251	124	127	Pandiya	432264
1	-	1	4	2	2	178	84	94	Pendari	432265
-	-	-	3	2	1	162	73	89	Daldali	432266
-	-	-	-	-	-	394	156	238	Sonpur	432267
-	-	-	-	-	-	322	158	164	Masga	432268
-	-	-	1	1	-	492	266	226	Nawadih	432269
6	4	2	21	21	-	344	181	163	Kanaknagar	432270
-	-	-	-	-	-	455	183	272	Budhadand	432271
-	-	-	-	-	-	456	223	233	Silphili	432272
-	-	-	22	16	6	598	270	328	Makanpur	432273
1	1	-	10	3	7	1,015	389	626	Karsi	432274
-	-	-	3	2	1	822	411	411	Baraspur	432275
1	-	1	3	1	2	467	151	316	Ganeshpur	432276
-	-	-	4	1	3	889	454	435	Madannagar	432277
1	-	1	3	2	1	1,475	665	810	Jagannathpur	432278
1	1	-	2	1	1	726	253	473	Pampapur	432279
-	-	-	45	24	21	704	371	333	Dharampur	432280
-	-	-	2	1	1	741	367	374	Manpur	432281
-	-	-	2	2	-	599	193	406	Madidand	432282
4	3	1	22	19	3	1,555	560	995	Kerta	432283
8	7	1	1	1	-	469	201	268	Gaura	432284
2	1	1	1	-	1	1,265	571	694	Bagda	432285
-	-	-	11	7	4	1,077	450	627	Koteya	432286
1	-	1	56	15	41	1,316	552	764	Banshipur	432287
1	1	-	12	8	4	653	271	382	Korandha	432288
-	-	-	-	-	-	88	34	54	Jhingadohar	432289
-	-	-	-	-	-	337	102	235	Shankarpur (Lipgi)	432290
2	1	1	14	11	3	1,314	627	687	Songara	432291
1	1	-	1	-	1	1,590	593	997	Shyampur (Don)	432292
18	5	13	25	9	16	1,041	426	615	Shakalpur (Semariya)	432293
-	-	-	-	-	-	70	34	36	Pandridand	432294
-	-	-	1	1	-	496	254	242	Chandarpur (Kothari)	432295
-	-	-	-	-	-	855	290	565	Mayapur (Mendardand)	432296
-	-	-	2	2	-	1,123	473	650	Bojha	432297
-	-	-	-	-	-	195	93	102	Sukhdeopur	432298
14	8	6	134	54	80	1,915	803	1,112	Khadgawan Kalan	432299

**VILLAGE PRIMARY
C D Block -**

Location code number	Name of Village	Area of Village in hectares	Number of households	Total population (including institutional and houseless population)			Population in the age-group 0-6		
				Persons	Males	Females	Persons	Males	Females
1	2	3	4	5	6	7	8	9	10
0010	SHANKARGARH (Total)	60,745.20	15,943	72,088	36,419	35,669	11,938	6,066	5,872
0010	SHANKARGARH (Rural)	60,745.20	15,943	72,088	36,419	35,669	11,938	6,066	5,872
0010	SHANKARGARH (Urban)	0.00	-	-	-	-	-	-	-
	RURAL								
432405	Patana	506.89	191	872	439	433	139	74	65
432406	Jagima	381.31	123	685	327	358	118	43	75
432407	Bhairapur	433.74	170	786	400	386	168	86	82
432408	Dipadih Khurd	505.62	196	886	424	462	141	62	79
432409	Hargawan	586.48	292	1,310	664	646	232	130	102
432410	Nawapara	264.54	66	324	177	147	76	44	32
432411	Indakon	430.92	102	442	217	225	67	30	37
432412	Pahari	374.42	106	466	233	233	72	35	37
432413	Ghughari Khurd	225.83	108	571	276	295	111	47	64
432414	Silphili	476.42	181	925	452	473	152	73	79
432415	Kamari	252.69	185	919	469	450	121	63	58
432416	Sargawan	672.35	296	1,363	675	688	203	94	109
432417	Lodhi	436.07	222	1,067	541	526	126	57	69
432418	Murka	352.69	183	761	397	364	101	54	47
432419	Damodarpur	803.17	171	714	356	358	142	75	67
432420	Mankepi	364.24	87	375	192	183	47	28	19
432421	Sarima	435.75	184	867	431	436	149	77	72
432422	Bhondna	1,711.17	149	695	347	348	146	74	72
432423	Deosara Khurd	757.44	95	394	217	177	54	32	22
432424	Parewa	319.99	119	551	277	274	109	57	52
432425	Pondi Khurd	541.59	192	804	419	385	128	65	63
432426	Vinayakpur	550.22	143	609	316	293	111	61	50
432427	Manoharpur	1,246.26	330	1,611	829	782	320	175	145
432428	Jargim	799.08	221	1,083	535	548	182	96	86
432429	Khairadih	799.28	195	890	423	467	144	65	79
432430	Amera	1,390.93	109	513	261	252	91	41	50
432431	Pataratoli	219.60	77	375	182	193	58	26	32
432432	Dohana	473.13	300	1,362	680	682	223	105	118
432433	Shankargarh (Bachwar)	312.96	523	2,659	1,342	1,317	340	190	150
432434	Korandha	298.10	296	1,270	636	634	185	90	95
432435	Manpur	343.96	320	1,485	794	691	199	102	97
432436	Sihar	279.34	189	803	408	395	99	55	44
432437	Laduwa	925.29	239	942	472	470	179	86	93
432438	Belkona	1,179.57	406	1,778	894	884	309	159	150
432439	Pendardih	524.58	57	269	132	137	50	23	27
432440	Bansdih	403.02	48	219	109	110	34	17	17
432441	Lalitpur	368.63	43	211	102	109	41	21	20
432442	Mahuadih	375.44	224	1,178	604	574	195	102	93
432443	Belsar	496.53	280	1,246	606	640	193	91	102
432444	Chalgali	368.95	225	959	481	478	134	71	63
432445	Saranadih	151.48	112	528	275	253	76	44	32
432446	Bijadih	255.86	138	528	271	257	84	45	39
432447	Jamdi	416.81	283	1,160	577	583	175	86	89
432448	Amgaon	283.85	139	605	289	316	84	32	52
432449	Tikni	434.41	90	363	176	187	67	37	30
432450	Kharkona	444.93	163	677	344	333	138	74	64
432451	Jashwantpur	394.09	115	496	248	248	105	60	45
432452	Girjapur	137.56	58	262	137	125	29	16	13
432453	Chirai	873.16	150	748	379	369	134	68	66
432454	Durgapur	481.36	170	777	395	382	129	66	63
432455	Bhagwatpur	438.09	146	638	306	332	102	54	48
432456	Jamhor	829.49	202	928	458	470	158	79	79

PRIMARY CENSUS ABSTRACT

CENSUS ABSTRACT
SHANKARGARH

Scheduled Castes population			Scheduled Tribes population			Literates			Name of Village
Persons	Males	Females	Persons	Males	Females	Persons	Males	Females	
11	12	13	14	15	16	17	18	19	2
4,219	2,109	2,110	52,819	26,621	26,198	34,041	20,225	13,816	SHANKARGARH (Total)
4,219	2,109	2,110	52,819	26,621	26,198	34,041	20,225	13,816	SHANKARGARH (Rural)
-	-	-	-	-	-	-	-	-	SHANKARGARH (Urban)
-	-	-	-	-	-	-	-	-	RURAL
-	-	-	841	424	417	371	222	149	Patana
1	1	-	466	222	244	395	230	165	Jagima
54	24	30	516	266	250	359	207	152	Bhairopur
-	-	-	724	349	375	519	296	223	Dipadih Khurd
148	76	72	1,043	523	520	571	331	240	Hargawan
11	7	4	249	132	117	180	111	69	Nawapara
-	-	-	315	150	165	212	119	93	Indakon
-	-	-	367	188	179	239	140	99	Pahari
10	3	7	490	234	256	273	164	109	Ghughari Khurd
34	17	17	740	354	386	371	220	151	Silphili
2	2	-	476	247	229	550	334	216	Kamari
163	81	82	959	470	489	649	391	258	Sargawan
6	4	2	869	430	439	570	343	227	Lodhi
3	2	1	272	150	122	400	252	148	Murka
1	1	-	660	331	329	335	196	139	Damodarpur
7	3	4	191	96	95	194	107	87	Mankepi
-	-	-	551	276	275	424	244	180	Sarima
9	5	4	605	302	303	265	157	108	Bhondna
29	17	12	290	157	133	163	107	56	Deosara Khurd
-	-	-	450	225	225	185	115	70	Parewa
-	-	-	515	266	249	305	193	112	Pondi Khurd
-	-	-	452	228	224	156	106	50	Vinayakpur
1	1	-	1,374	717	657	501	307	194	Manoharpur
36	21	15	845	414	431	542	310	232	Jargim
3	2	1	789	378	411	383	197	186	Khairadih
-	-	-	409	212	197	217	123	94	Amera
10	6	4	355	171	184	208	119	89	Pataratoli
-	-	-	1,039	511	528	624	379	245	Dohana
73	34	39	1,400	676	724	1,945	1,029	916	Shankargarh (Bachwar)
18	10	8	690	350	340	777	440	337	Korandha
277	131	146	894	500	394	836	517	319	Manpur
-	-	-	688	353	335	473	274	199	Sihar
-	-	-	910	452	458	417	239	178	Laduwa
33	12	21	1,642	827	815	784	468	316	Belkona
-	-	-	269	132	137	94	53	41	Pendardih
-	-	-	219	109	110	111	61	50	Bansdih
-	-	-	211	102	109	99	55	44	Lalitpur
104	52	52	368	189	179	704	404	300	Mahuadih
231	106	125	695	344	351	663	386	277	Belsar
197	102	95	467	236	231	452	276	176	Chalgali
18	9	9	429	229	200	286	168	118	Saranadih
-	-	-	68	35	33	222	142	80	Bijadih
130	68	62	829	398	431	555	313	242	Jamdi
33	17	16	528	250	278	314	183	131	Amgaon
71	32	39	206	100	106	185	100	85	Tikni
8	5	3	541	272	269	345	202	143	Kharkona
18	7	11	469	237	232	270	147	123	Jashwantpur
-	-	-	225	118	107	136	84	52	Girjapur
3	2	1	689	347	342	321	197	124	Chirai
47	22	25	609	308	301	392	232	160	Durgapur
220	102	118	315	157	158	341	191	150	Bhagwatpur
38	22	16	627	310	317	397	251	146	Jamhor

VILLAGE PRIMARY
C D Block -

Location code number	Name of Village	Illiterates			Total workers			Main workers		
		Persons	Males	Females	Persons	Males	Females	Persons	Males	Females
1	2	20	21	22	23	24	25	26	27	28
0010	SHANKARGARH (Total)	38,047	16,194	21,853	38,272	20,403	17,869	19,158	12,984	6,174
0010	SHANKARGARH (Rural)	38,047	16,194	21,853	38,272	20,403	17,869	19,158	12,984	6,174
0010	SHANKARGARH (Urban)	-	-	-	-	-	-	-	-	-
	RURAL									
432405	Patana	501	217	284	375	241	134	46	40	6
432406	Jagima	290	97	193	192	152	40	149	127	22
432407	Bhairapur	427	193	234	216	193	23	194	176	18
432408	Dipadih Khurd	367	128	239	366	220	146	78	60	18
432409	Hargawan	739	333	406	563	343	220	324	209	115
432410	Nawapara	144	66	78	81	72	9	72	68	4
432411	Indakon	230	98	132	252	134	118	122	120	2
432412	Pahari	227	93	134	260	124	136	107	89	18
432413	Ghughari Khurd	298	112	186	277	143	134	126	122	4
432414	Silphili	554	232	322	524	258	266	424	218	206
432415	Kamari	369	135	234	442	237	205	249	150	99
432416	Sargawan	714	284	430	785	382	403	283	263	20
432417	Lodhi	497	198	299	571	290	281	353	207	146
432418	Murka	361	145	216	455	236	219	361	212	149
432419	Damodarpur	379	160	219	435	217	218	285	193	92
432420	Mankepi	181	85	96	211	111	100	80	65	15
432421	Sarima	443	187	256	471	240	231	439	239	200
432422	Bhondna	430	190	240	393	201	192	388	199	189
432423	Deosara Khurd	231	110	121	268	140	128	212	116	96
432424	Parewa	366	162	204	268	150	118	127	119	8
432425	Pondi Khurd	499	226	273	438	248	190	131	80	51
432426	Vinayakpur	453	210	243	348	169	179	343	167	176
432427	Manoharpur	1,110	522	588	865	441	424	222	122	100
432428	Jargim	541	225	316	613	306	307	237	123	114
432429	Khairadih	507	226	281	504	254	250	315	237	78
432430	Amera	296	138	158	268	141	127	187	123	64
432431	Pataratoli	167	63	104	245	120	125	51	37	14
432432	Dohana	738	301	437	747	371	376	368	314	54
432433	Shankargarh (Bachwar)	714	313	401	992	606	386	625	495	130
432434	Korandha	493	196	297	474	332	142	307	261	46
432435	Manpur	649	277	372	655	340	315	213	181	32
432436	Sihar	330	134	196	450	232	218	420	221	199
432437	Laduwa	525	233	292	461	248	213	201	124	77
432438	Belkona	994	426	568	804	468	336	415	275	140
432439	Pendardih	175	79	96	179	85	94	9	5	4
432440	Bansdih	108	48	60	105	55	50	54	28	26
432441	Lalitpur	112	47	65	101	49	52	57	29	28
432442	Mahuadih	474	200	274	495	290	205	253	183	70
432443	Belsar	583	220	363	727	354	373	352	269	83
432444	Chalgali	507	205	302	512	290	222	315	199	116
432445	Saranadih	242	107	135	303	154	149	139	122	17
432446	Bijadih	306	129	177	299	156	143	83	56	27
432447	Jamdi	605	264	341	608	324	284	371	279	92
432448	Amgaon	291	106	185	350	185	165	310	161	149
432449	Tikni	178	76	102	207	99	108	86	76	10
432450	Kharkona	332	142	190	373	190	183	237	165	72
432451	Jashwantpur	226	101	125	259	128	131	114	95	19
432452	Girjapur	126	53	73	138	73	65	3	2	1
432453	Chirai	427	182	245	355	184	171	8	5	3
432454	Durgapur	385	163	222	416	214	202	62	45	17
432455	Bhagwatpur	297	115	182	368	181	187	221	166	55
432456	Jamhor	531	207	324	605	303	302	443	268	175

PRIMARY CENSUS ABSTRACT

CENSUS ABSTRACT
SHANKARGARH

Industrial category of main workers												Name of Village
Cultivators			Household industry									
			Agricultural labourers			workers			Other workers			
Persons	Males	Females	Persons	Males	Females	Persons	Males	Females	Persons	Males	Females	
29	30	31	32	33	34	35	36	37	38	39	40	2
9,726	7,211	2,515	6,810	4,011	2,799	388	223	165	2,234	1,539	695	SHANKARGARH (Total)
9,726	7,211	2,515	6,810	4,011	2,799	388	223	165	2,234	1,539	695	SHANKARGARH (Rural)
-	-	-	-	-	-	-	-	-	-	-	-	SHANKARGARH (Urban)
												RURAL
34	34	-	-	-	-	-	-	-	12	6	6	Patana
16	16	-	97	91	6	1	1	-	35	19	16	Jagima
130	124	6	61	51	10	-	-	-	3	1	2	Bhairipur
53	45	8	1	1	-	-	-	-	24	14	10	Dipadih Khurd
42	39	3	259	156	103	4	3	1	19	11	8	Hargawan
66	64	2	4	4	-	-	-	-	2	-	2	Nawapara
44	44	-	72	70	2	-	-	-	6	6	-	Indakon
-	-	-	96	85	11	-	-	-	11	4	7	Pahari
79	77	2	40	39	1	-	-	-	7	6	1	Ghughari Khurd
193	100	93	217	110	107	1	-	1	13	8	5	Silphili
181	104	77	10	3	7	6	3	3	52	40	12	Kamari
211	210	1	44	35	9	-	-	-	28	18	10	Sargawan
220	166	54	103	22	81	4	3	1	26	16	10	Lodhi
254	147	107	74	45	29	7	6	1	26	14	12	Murka
222	157	65	51	32	19	-	-	-	12	4	8	Damodarpur
44	38	6	22	14	8	1	1	-	13	12	1	Mankepi
271	143	128	150	83	67	1	1	-	17	12	5	Sarima
161	87	74	212	106	106	1	-	1	14	6	8	Bhondna
80	68	12	119	43	76	-	-	-	13	5	8	Deosara Khurd
80	75	5	40	39	1	-	-	-	7	5	2	Parewa
31	29	2	92	44	48	1	1	-	7	6	1	Pondi Khurd
45	24	21	296	143	153	-	-	-	2	-	2	Vinayakpur
193	109	84	19	5	14	-	-	-	10	8	2	Manoharpur
52	30	22	169	83	86	-	-	-	16	10	6	Jargim
58	41	17	245	191	54	-	-	-	12	5	7	Khairadih
148	107	41	35	13	22	-	-	-	4	3	1	Amera
42	33	9	5	2	3	-	-	-	4	2	2	Pataratoli
246	220	26	47	35	12	11	7	4	64	52	12	Dohana
												Shankargarh (Bachwar)
161	155	6	9	6	3	22	20	2	433	314	119	
114	110	4	41	36	5	4	3	1	148	112	36	Korandha
44	42	2	124	109	15	2	2	-	43	28	15	Manpur
287	151	136	107	52	55	1	1	-	25	17	8	Sihar
110	75	35	71	38	33	5	3	2	15	8	7	Laduwa
203	139	64	174	116	58	-	-	-	38	20	18	Belkona
1	1	-	7	4	3	-	-	-	1	-	1	Pendardih
-	-	-	54	28	26	-	-	-	-	-	-	Bansdih
-	-	-	57	29	28	-	-	-	-	-	-	Lalitpur
13	9	4	207	149	58	7	6	1	26	19	7	Mahuadih
169	159	10	15	8	7	93	51	42	75	51	24	Belsar
98	86	12	160	73	87	9	5	4	48	35	13	Chalgali
102	94	8	3	2	1	8	5	3	26	21	5	Saranadih
44	24	20	9	5	4	3	2	1	27	25	2	Bijadih
40	26	14	295	226	69	6	4	2	30	23	7	Jamdi
300	155	145	1	1	-	-	-	-	9	5	4	Amgaon
24	23	1	46	45	1	-	-	-	16	8	8	Tikni
163	102	61	56	54	2	-	-	-	18	9	9	Kharkona
91	79	12	14	10	4	1	1	-	8	5	3	Jashwantpur
-	-	-	-	-	-	-	-	-	3	2	1	Girjapur
-	-	-	1	-	1	-	-	-	7	5	2	Chirai
13	9	4	13	6	7	-	-	-	36	30	6	Durgapur
102	100	2	27	15	12	63	29	34	29	22	7	Bhagwatpur
331	211	120	24	13	11	82	39	43	6	5	1	Jamhor

**VILLAGE PRIMARY
C D Block -**

Location code number	Name of Village	Industrial category								
		Marginal workers			Cultivators			Agricultural labourers		
		Persons	Males	Females	Persons	Males	Females	Persons	Males	Females
1	2	41	42	43	44	45	46	47	48	49
0010	SHANKARGARH (Total)	19,114	7,419	11,695	3,233	1,323	1,910	14,789	5,621	9,168
0010	SHANKARGARH (Rural)	19,114	7,419	11,695	3,233	1,323	1,910	14,789	5,621	9,168
0010	SHANKARGARH (Urban)	-	-	-	-	-	-	-	-	-
	RURAL									
432405	Patana	329	201	128	57	52	5	194	144	50
432406	Jagima	43	25	18	-	-	-	41	24	17
432407	Bhairipur	22	17	5	6	6	-	16	11	5
432408	Dipadih Khurd	288	160	128	2	1	1	283	156	127
432409	Hargawan	239	134	105	103	97	6	134	35	99
432410	Nawapara	9	4	5	1	-	1	8	4	4
432411	Indakon	130	14	116	12	2	10	118	12	106
432412	Pahari	153	35	118	1	1	-	151	33	118
432413	Ghughari Khurd	151	21	130	5	2	3	146	19	127
432414	Silphili	100	40	60	12	3	9	87	37	50
432415	Kamari	193	87	106	30	18	12	63	10	53
432416	Sargawan	502	119	383	6	2	4	494	116	378
432417	Lodhi	218	83	135	47	11	36	169	71	98
432418	Murka	94	24	70	76	18	58	10	-	10
432419	Damodarpur	150	24	126	119	18	101	31	6	25
432420	Mankepi	131	46	85	45	22	23	82	23	59
432421	Sarima	32	1	31	12	-	12	19	-	19
432422	Bhondna	5	2	3	1	1	-	4	1	3
432423	Deosara Khurd	56	24	32	15	12	3	41	12	29
432424	Parewa	141	31	110	7	4	3	132	26	106
432425	Pondi Khurd	307	168	139	2	1	1	301	164	137
432426	Vinayakpur	5	2	3	-	-	-	5	2	3
432427	Manoharpur	643	319	324	7	3	4	631	313	318
432428	Jargim	376	183	193	43	23	20	333	160	173
432429	Khairadih	189	17	172	20	-	20	168	17	151
432430	Amera	81	18	63	11	4	7	67	11	56
432431	Pataratoli	194	83	111	13	11	2	180	71	109
432432	Dohana	379	57	322	145	6	139	226	45	181
432433	Shankargarh (Bachwar)	367	111	256	23	14	9	315	86	229
432434	Korandha	167	71	96	17	4	13	144	65	79
432435	Manpur	442	159	283	3	-	3	434	156	278
432436	Sihar	30	11	19	8	5	3	22	6	16
432437	Laduwa	260	124	136	7	5	2	253	119	134
432438	Belkona	389	193	196	7	3	4	364	181	183
432439	Pendardih	170	80	90	3	1	2	165	79	86
432440	Bansdih	51	27	24	-	-	-	51	27	24
432441	Lalitpur	44	20	24	-	-	-	44	20	24
432442	Mahuadih	242	107	135	56	30	26	181	73	108
432443	Belsar	375	85	290	1	-	1	342	69	273
432444	Chalgali	197	91	106	11	4	7	130	52	78
432445	Saranadih	164	32	132	5	-	5	158	32	126
432446	Bijadih	216	100	116	-	-	-	148	56	92
432447	Jamdi	237	45	192	-	-	-	228	38	190
432448	Amgaon	40	24	16	-	-	-	38	23	15
432449	Tikni	121	23	98	26	2	24	94	21	73
432450	Kharkona	136	25	111	14	-	14	121	25	96
432451	Jashwantpur	145	33	112	27	16	11	114	15	99
432452	Girjapur	135	71	64	-	-	-	132	69	63
432453	Chirai	347	179	168	-	-	-	344	178	166
432454	Durgapur	354	169	185	4	1	3	347	167	180
432455	Bhagwatpur	147	15	132	4	3	1	142	11	131
432456	Jamhor	162	35	127	7	6	1	147	22	125

PRIMARY CENSUS ABSTRACT

CENSUS ABSTRACT
SHANKARGARH

of marginal workers

Household industry workers			Other workers			Non-workers			Name of Village	Location code number
Persons	Males	Females	Persons	Males	Females	Persons	Males	Females		
50	51	52	53	54	55	56	57	58	2	1
357	107	250	735	368	367	33,816	16,016	17,800	SHANKARGARH (Total)	0010
357	107	250	735	368	367	33,816	16,016	17,800	SHANKARGARH (Rural)	0010
-	-	-	-	-	-	-	-	-	SHANKARGARH (Urban)	0010
-	-	-	-	-	-	-	-	-	RURAL	
-	-	-	78	5	73	497	198	299	Patana	432405
1	-	1	1	1	-	493	175	318	Jagima	432406
-	-	-	-	-	-	570	207	363	Bhairopur	432407
1	1	-	2	2	-	520	204	316	Dipadih Khurd	432408
2	2	-	-	-	-	747	321	426	Hargawan	432409
-	-	-	-	-	-	243	105	138	Nawapara	432410
-	-	-	-	-	-	190	83	107	Indakon	432411
-	-	-	1	1	-	206	109	97	Pahari	432412
-	-	-	-	-	-	294	133	161	Ghughari Khurd	432413
-	-	-	1	-	1	401	194	207	Silphili	432414
2	1	1	98	58	40	477	232	245	Kamari	432415
-	-	-	2	1	1	578	293	285	Sargawan	432416
1	-	1	1	1	-	496	251	245	Lodhi	432417
1	1	-	7	5	2	306	161	145	Murka	432418
-	-	-	-	-	-	279	139	140	Damodarpur	432419
2	1	1	2	-	2	164	81	83	Mankepi	432420
-	-	-	1	1	-	396	191	205	Sarima	432421
-	-	-	-	-	-	302	146	156	Bhondna	432422
-	-	-	-	-	-	126	77	49	Deosara Khurd	432423
-	-	-	2	1	1	283	127	156	Parewa	432424
-	-	-	4	3	1	366	171	195	Pondi Khurd	432425
-	-	-	-	-	-	261	147	114	Vinayakpur	432426
-	-	-	5	3	2	746	388	358	Manoharpur	432427
-	-	-	-	-	-	470	229	241	Jargim	432428
-	-	-	1	-	1	386	169	217	Khairadih	432429
1	1	-	2	2	-	245	120	125	Amera	432430
-	-	-	1	1	-	130	62	68	Pataratoli	432431
2	2	-	6	4	2	615	309	306	Dohana	432432
-	-	-	29	11	18	1,667	736	931	Shankargarh (Bachwar)	432433
1	-	1	5	2	3	796	304	492	Korandha	432434
1	1	-	4	2	2	830	454	376	Manpur	432435
-	-	-	-	-	-	353	176	177	Sihar	432436
-	-	-	-	-	-	481	224	257	Laduwa	432437
1	1	-	17	8	9	974	426	548	Belkona	432438
-	-	-	2	-	2	90	47	43	Pendardih	432439
-	-	-	-	-	-	114	54	60	Bansdih	432440
-	-	-	-	-	-	110	53	57	Lalitpur	432441
-	-	-	5	4	1	683	314	369	Mahuadih	432442
14	7	7	18	9	9	519	252	267	Belsar	432443
29	13	16	27	22	5	447	191	256	Chalgali	432444
1	-	1	-	-	-	225	121	104	Saranadih	432445
53	30	23	15	14	1	229	115	114	Bijadih	432446
1	1	-	8	6	2	552	253	299	Jamdi	432447
-	-	-	2	1	1	255	104	151	Amgaon	432448
-	-	-	1	-	1	156	77	79	Tikni	432449
-	-	-	1	-	1	304	154	150	Kharkona	432450
-	-	-	4	2	2	237	120	117	Jashwantpur	432451
1	1	-	2	1	1	124	64	60	Girjapur	432452
-	-	-	3	1	2	393	195	198	Chirai	432453
-	-	-	3	1	2	361	181	180	Durgapur	432454
-	-	-	1	1	-	270	125	145	Bhagwatpur	432455
7	6	1	1	1	-	323	155	168	Jamhor	432456

**VILLAGE PRIMARY
C D Block -**

Location code number	Name of Village	Area of Village in hectares	Number of households	Total population (including institutional and houseless population)			Population in the age-group 0-6		
				Persons	Males	Females	Persons	Males	Females
1	2	3	4	5	6	7	8	9	10
432457	Bhubneshwarpur	1,312.20	191	838	425	413	157	75	82
432458	Amaratha	374.96	54	244	116	128	45	21	24
432459	Chita	213.85	53	221	114	107	31	19	12
432460	Dipadih Kalan	955.65	468	2,308	1,249	1,059	336	174	162
432461	Jamhati	687.92	77	372	188	184	62	31	31
432462	Deosara Kalan	672.34	170	694	361	333	109	55	54
432463	Bada	895.88	227	1,028	531	497	160	82	78
432464	Changaro	401.17	143	740	372	368	118	65	53
432465	Ayyari	1,100.79	176	908	465	443	160	87	73
432466	Chandranagar	231.52	111	413	215	198	88	45	43
432467	Kodwa	781.67	269	1,055	539	516	210	108	102
432468	Udarsai	1,325.62	273	1,171	566	605	211	99	112
432469	Kotalu	865.21	192	860	424	436	141	71	70
432470	Rehada	569.86	292	1,254	652	602	195	93	102
432471	Krishnanagar	455.80	170	685	350	335	133	73	60
432472	Pondi Kalan	781.40	127	554	274	280	69	35	34
432473	Saraidih	313.69	57	227	109	118	33	14	19
432474	Gamhardih	901.49	193	831	426	405	136	72	64
432475	Jarahadih	816.08	228	960	485	475	183	98	85
432476	Karmi Urawan Toli	428.25	104	506	259	247	68	32	36
432477	Karmi Kanwar Toli	359.48	116	548	283	265	90	50	40
432478	Umko	881.12	302	1,226	605	621	208	93	115
432479	Lamgi	577.05	113	544	263	281	87	40	47
432480	Lahasoon Path	2,795.85	221	1,079	557	522	175	87	88
432481	Asanpani	1,996.83	164	625	326	299	101	52	49
432482	Samudri	833.83	61	249	131	118	45	29	16
432483	Jampani	889.23	123	587	285	302	108	53	55
432484	Jokapath	2,286.86	352	1,652	858	794	351	180	171
432485	Kanchannagar	629.24	71	323	168	155	68	34	34
432486	Karasi	897.23	132	583	288	295	100	51	49
432487	Bharatpur	1,019.33	149	625	307	318	91	43	48
432488	Kothali	3,895.52	437	1,996	1,000	996	329	173	156
432489	Navadih	1,340.85	205	931	479	452	167	90	77
432490	Ghughari Kalan	928.15	389	1,682	842	840	271	144	127
432491	Bankheta	0.00	42	177	98	79	41	22	19
432492	Barpani	0.00	29	122	52	70	28	8	20
432493	Rakeya	0.00	53	321	166	155	63	31	32

PRIMARY CENSUS ABSTRACT

CENSUS ABSTRACT
SHANKARGARH

Scheduled Castes population			Scheduled Tribes population			Literates			Name of Village
Persons	Males	Females	Persons	Males	Females	Persons	Males	Females	
11	12	13	14	15	16	17	18	19	2
11	6	5	721	366	355	334	225	109	Bhubneshwarpur
32	13	19	180	88	92	78	50	28	Amaratha
14	7	7	205	106	99	62	37	25	Chita
200	99	101	1,663	922	741	1,279	793	486	Dipadih Kalan
-	-	-	293	151	142	211	123	88	Jamhati
11	6	5	419	220	199	352	223	129	Deosara Kalan
24	10	14	880	454	426	524	321	203	Bada
73	37	36	639	323	316	362	211	151	Changaro
16	11	5	731	367	364	390	250	140	Ayyari
17	8	9	383	198	185	154	99	55	Chandranagar
328	178	150	601	298	303	513	320	193	Kodwa
80	39	41	1,061	510	551	431	246	185	Udarsai
86	42	44	622	303	319	393	242	151	Kotalu
83	49	34	613	324	289	683	432	251	Rehada
-	-	-	520	268	252	256	149	107	Krishnanagar
1	-	1	525	258	267	220	124	96	Pondi Kalan
-	-	-	166	81	85	99	56	43	Saraidih
29	17	12	645	331	314	485	294	191	Gamhardih
8	4	4	775	396	379	410	255	155	Jarahadih
8	5	3	453	231	222	257	159	98	Karmi Urawan Toli
-	-	-	503	258	245	258	159	99	Karmi Kanwar Toli
94	47	47	1,060	523	537	552	343	209	Umko
-	-	-	518	249	269	302	174	128	Larngi
1	1	-	595	299	296	454	294	160	Lahasoon Path
1	1	-	490	255	235	204	136	68	Asanpani
-	-	-	180	93	87	93	54	39	Samudri
7	4	3	461	220	241	243	134	109	Jampani
14	8	6	1,212	621	591	604	377	227	Jokapath
36	19	17	266	138	128	111	73	38	Kanchannagar
38	20	18	488	242	246	209	116	93	Karasi
35	15	20	437	220	217	258	151	107	Bharatpur
84	44	40	1,612	813	799	742	423	319	Kothali
140	74	66	628	311	317	354	219	135	Navadih
699	337	362	843	431	412	698	410	288	Ghughari Kalan
-	-	-	160	88	72	52	37	15	Bankheta
-	-	-	112	47	65	39	17	22	Barpani
2	2	-	319	164	155	95	67	28	Rakeya

**VILLAGE PRIMARY
C D Block -**

Location code number	Name of Village	Illiterates			Total workers			Main workers		
		Persons	Males	Females	Persons	Males	Females	Persons	Males	Females
1	2	20	21	22	23	24	25	26	27	28
432457	Bhubneshwarpur	504	200	304	495	264	231	312	213	99
432458	Amaratha	166	66	100	129	63	66	124	60	64
432459	Chita	159	77	82	126	62	64	110	59	51
432460	Dipadih Kalan	1,029	456	573	1,213	689	524	732	445	287
432461	Jamhati	161	65	96	216	109	107	212	107	105
432462	Deosara Kalan	342	138	204	435	222	213	209	179	30
432463	Bada	504	210	294	590	320	270	467	261	206
432464	Changaro	378	161	217	442	215	227	146	97	49
432465	Ayyari	518	215	303	548	282	266	519	267	252
432466	Chandranagar	259	116	143	247	133	114	247	133	114
432467	Kodwa	542	219	323	541	276	265	537	276	261
432468	Udarsai	740	320	420	768	378	390	10	8	2
432469	Kotalu	467	182	285	530	256	274	242	188	54
432470	Rehada	571	220	351	713	376	337	274	220	54
432471	Krishnanagar	429	201	228	402	199	203	351	174	177
432472	Pondi Kalan	334	150	184	277	153	124	119	63	56
432473	Saraidih	128	53	75	153	75	78	4	2	2
432474	Gamhardih	346	132	214	684	350	334	163	88	75
432475	Jarahadih	550	230	320	598	293	305	329	205	124
432476	Karmi Urawan Toli	249	100	149	298	157	141	272	139	133
432477	Karmi Kanwar Toli	290	124	166	251	150	101	136	135	1
432478	Umko	674	262	412	765	382	383	331	314	17
432479	Lamgi	242	89	153	363	181	182	174	153	21
432480	Lahasoon Path	625	263	362	557	294	263	13	8	5
432481	Asanpani	421	190	231	205	176	29	195	169	26
432482	Samudri	156	77	79	130	63	67	9	5	4
432483	Jampani	344	151	193	338	163	175	8	1	7
432484	Jokapath	1,048	481	567	920	469	451	32	20	12
432485	Kanchannagar	212	95	117	215	115	100	124	69	55
432486	Karasi	374	172	202	243	166	77	177	160	17
432487	Bharatpur	367	156	211	234	183	51	164	148	16
432488	Kothali	1,254	577	677	1,284	641	643	160	145	15
432489	Navadih	577	260	317	501	251	250	174	162	12
432490	Ghughari Kalan	984	432	552	940	457	483	264	242	22
432491	Bankheta	125	61	64	99	54	45	98	54	44
432492	Barpani	83	35	48	74	38	36	74	38	36
432493	Rakeya	226	99	127	79	74	5	75	72	3

PRIMARY CENSUS ABSTRACT

CENSUS ABSTRACT
SHANKARGARH

Industrial category of main workers												
Cultivators			Agricultural labourers			Household industry workers			Other workers			Name of Village
Persons	Males	Females	Persons	Males	Females	Persons	Males	Females	Persons	Males	Females	
29	30	31	32	33	34	35	36	37	38	39	40	2
241	165	76	47	34	13	-	-	-	24	14	10	Bhubneshwarpur
120	58	62	-	-	-	2	1	1	2	1	1	Amaratha
105	57	48	1	1	-	3	1	2	1	-	1	Chita
530	302	228	47	25	22	6	3	3	149	115	34	Dipadih Kalan
103	89	14	103	14	89	-	-	-	6	4	2	Jamhati
121	119	2	70	47	23	3	2	1	15	11	4	Deosara Kalan
164	114	50	214	90	124	5	3	2	84	54	30	Bada
116	76	40	15	9	6	2	2	-	13	10	3	Changaro
337	210	127	174	52	122	1	1	-	7	4	3	Ayyari
126	123	3	117	7	110	-	-	-	4	3	1	Chandranagar
238	234	4	285	28	257	-	-	-	14	14	-	Kodwa
-	-	-	2	2	-	-	-	-	8	6	2	Udarsai
1	1	-	232	181	51	-	-	-	9	6	3	Kotalu
101	94	7	82	55	27	4	3	1	87	68	19	Rehada
2	1	1	338	169	169	1	1	-	10	3	7	Krishnanagar
36	19	17	68	39	29	2	-	2	13	5	8	Pondi Kalan
1	-	1	2	1	1	-	-	-	1	1	-	Saraidih
149	80	69	1	1	-	2	1	1	11	6	5	Gamhardih
198	149	49	101	38	63	1	1	-	29	17	12	Jarahadih
233	120	113	17	8	9	7	3	4	15	8	7	Karmi Urawan Toli
1	1	-	134	133	1	-	-	-	1	1	-	Karmi Kanwar Toli
242	239	3	56	51	5	-	-	-	33	24	9	Umko
120	112	8	36	29	7	2	2	-	16	10	6	Larngi
1	1	-	3	2	1	-	-	-	9	5	4	Lahasoon Path
-	-	-	186	162	24	-	-	-	9	7	2	Asanpani
3	3	-	2	1	1	2	1	1	2	-	2	Samudri
-	-	-	-	-	-	-	-	-	8	1	7	Jampani
3	2	1	15	9	6	-	-	-	14	9	5	Jokapath
66	35	31	27	15	12	-	-	-	31	19	12	Kanchannagar
88	84	4	78	69	9	-	-	-	11	7	4	Karasi
131	123	8	21	15	6	1	1	-	11	9	2	Bharatpur
137	130	7	1	-	1	-	-	-	22	15	7	Kothali
160	155	5	7	2	5	-	-	-	7	5	2	Navadih
223	212	11	16	15	1	-	-	-	25	15	10	Ghughari Kalan
-	-	-	97	53	44	-	-	-	1	1	-	Bankheta
2	1	1	72	37	35	-	-	-	-	-	-	Barpani
21	21	-	48	47	1	-	-	-	6	4	2	Rakeya

**VILLAGE PRIMARY
C D Block -**

Location code number	Name of Village	Industrial category								
		Marginal workers			Cultivators			Agricultural labourers		
		Persons	Males	Females	Persons	Males	Females	Persons	Males	Females
1	2	41	42	43	44	45	46	47	48	49
432457	Bhubneshwarpur	183	51	132	36	21	15	130	23	107
432458	Amaratha	5	3	2	4	3	1	-	-	-
432459	Chita	16	3	13	14	2	12	-	-	-
432460	Dipadih Kalan	481	244	237	265	150	115	167	66	101
432461	Jamhati	4	2	2	2	1	1	-	-	-
432462	Deosara Kalan	226	43	183	-	-	-	215	40	175
432463	Bada	123	59	64	-	-	-	31	9	22
432464	Changaro	296	118	178	112	35	77	184	83	101
432465	Ayyari	29	15	14	12	5	7	3	-	3
432466	Chandranagar	-	-	-	-	-	-	-	-	-
432467	Kodwa	4	-	4	1	-	1	3	-	3
432468	Udarsai	758	370	388	22	19	3	717	344	373
432469	Kotalu	288	68	220	1	-	1	286	68	218
432470	Rehada	439	156	283	116	36	80	308	109	199
432471	Krishnanagar	51	25	26	-	-	-	51	25	26
432472	Pondi Kalan	158	90	68	11	7	4	138	77	61
432473	Saraidih	149	73	76	13	7	6	135	66	69
432474	Gamhardih	521	262	259	17	10	7	460	232	228
432475	Jarahadih	269	88	181	14	5	9	190	55	135
432476	Karmi Urawan Toli	26	18	8	3	2	1	6	4	2
432477	Karmi Kanwar Toli	115	15	100	-	-	-	115	15	100
432478	Umko	434	68	366	371	52	319	62	16	46
432479	Lamgi	189	28	161	141	17	124	43	11	32
432480	Lahasoon Path	544	286	258	113	65	48	426	218	208
432481	Asanpani	10	7	3	-	-	-	10	7	3
432482	Samudri	121	58	63	26	23	3	95	35	60
432483	Jampani	330	162	168	10	7	3	320	155	165
432484	Jokapath	888	449	439	1	-	1	882	446	436
432485	Kanchannagar	91	46	45	62	31	31	4	2	2
432486	Karasi	66	6	60	3	2	1	63	4	59
432487	Bharatpur	70	35	35	21	8	13	39	24	15
432488	Kothali	1,124	496	628	642	247	395	467	241	226
432489	Navadih	327	89	238	63	48	15	263	40	223
432490	Ghughari Kalan	676	215	461	115	107	8	381	93	288
432491	Bankheta	1	-	1	-	-	-	1	-	1
432492	Barpani	-	-	-	-	-	-	-	-	-
432493	Rakeya	4	2	2	1	1	-	2	-	2

PRIMARY CENSUS ABSTRACT

CENSUS ABSTRACT
SHANKARGARH

of marginal workers									Location code number	
Household industry workers			Other workers			Non-workers				
Persons	Males	Females	Persons	Males	Females	Persons	Males	Females		Name of Village
50	51	52	53	54	55	56	57	58	2	1
-	-	-	17	7	10	343	161	182	Bhubneshwarpur	432457
-	-	-	1	-	1	115	53	62	Amaratha	432458
-	-	-	2	1	1	95	52	43	Chita	432459
2	2	-	47	26	21	1,095	560	535	Dipadih Kalan	432460
-	-	-	2	1	1	156	79	77	Jamhati	432461
6	1	5	5	2	3	259	139	120	Deosara Kalan	432462
-	-	-	92	50	42	438	211	227	Bada	432463
-	-	-	-	-	-	298	157	141	Changaro	432464
-	-	-	14	10	4	360	183	177	Ayyari	432465
-	-	-	-	-	-	166	82	84	Chandranagar	432466
-	-	-	-	-	-	514	263	251	Kodwa	432467
2	-	2	17	7	10	403	188	215	Udarsai	432468
-	-	-	1	-	1	330	168	162	Kotalu	432469
-	-	-	15	11	4	541	276	265	Rehada	432470
-	-	-	-	-	-	283	151	132	Krishnanagar	432471
-	-	-	9	6	3	277	121	156	Pondi Kalan	432472
1	-	1	-	-	-	74	34	40	Saraidih	432473
39	18	21	5	2	3	147	76	71	Gamhardih	432474
1	-	1	64	28	36	362	192	170	Jarahadih	432475
3	2	1	14	10	4	208	102	106	Karmi Urawan Toli	432476
-	-	-	-	-	-	297	133	164	Karmi Kanwar Toli	432477
-	-	-	1	-	1	461	223	238	Umko	432478
3	-	3	2	-	2	181	82	99	Larngi	432479
-	-	-	5	3	2	522	263	259	Lahasoon Path	432480
-	-	-	-	-	-	420	150	270	Asanpani	432481
-	-	-	-	-	-	119	68	51	Samudri	432482
-	-	-	-	-	-	249	122	127	Jampani	432483
-	-	-	5	3	2	732	389	343	Jokapath	432484
1	1	-	24	12	12	108	53	55	Kanchannagar	432485
-	-	-	-	-	-	340	122	218	Karasi	432486
7	2	5	3	1	2	391	124	267	Bharatpur	432487
-	-	-	15	8	7	712	359	353	Kothali	432488
-	-	-	1	1	-	430	228	202	Navadih	432489
170	12	158	10	3	7	742	385	357	Ghughari Kalan	432490
-	-	-	-	-	-	78	44	34	Bankheta	432491
-	-	-	-	-	-	48	14	34	Barpani	432492
-	-	-	1	1	-	242	92	150	Rakeya	432493

**VILLAGE PRIMARY
C D Block -**

Location code number	Name of Village	Area of Village in hectares	Number of households	Total population (including institutional and houseless population)			Population in the age-group 0-6		
				Persons	Males	Females	Persons	Males	Females
1	2	3	4	5	6	7	8	9	10
0011	KUSMI (Total)	102,547.72	22,387	102,484	51,871	50,613	17,925	8,991	8,934
0011	KUSMI (Rural)	102,547.72	22,387	102,484	51,871	50,613	17,925	8,991	8,934
0011	KUSMI (Urban)	0.00	-	-	-	-	-	-	-
RURAL									
432300	Bhawanipur Urf Mahkepi	808.00	241	1,038	511	527	204	104	100
432301	Baskepi	1,543.00	544	2,192	1,101	1,091	399	198	201
432302	Bairdih Kalan	2,341.00	152	648	327	321	87	50	37
432303	Kandari	655.00	362	1,483	726	757	257	128	129
432304	Sukhari	468.00	117	432	207	225	86	42	44
432305	Dhanji	505.00	186	828	415	413	130	70	60
432306	Shahpur	1,204.00	344	1,340	676	664	209	107	102
432307	Magaji	1,308.00	169	796	422	374	134	74	60
432308	Karacha	1,220.75	419	1,636	813	823	279	142	137
432309	Nawadih Kalan	1,056.43	553	2,519	1,268	1,251	441	231	210
432310	Khajuriyadih	617.14	295	1,251	662	589	185	90	95
432311	Bhojpur	332.98	164	697	350	347	107	55	52
432312	Sonbarsa	954.02	154	584	294	290	102	50	52
432313	Gautampur	804.54	170	670	359	311	108	59	49
432314	Jodhpur	359.88	246	956	503	453	151	77	74
432315	Chando	827.76	507	1,999	998	1,001	292	141	151
432316	Idari Kalan	1,715.75	370	1,587	836	751	272	156	116
432317	Kurdih	3,066.75	395	1,847	898	949	416	197	219
432318	Madwa	855.13	336	1,562	786	776	298	161	137
432319	Kasedi	933.73	78	449	221	228	49	23	26
432320	Jariyo	1,582.92	108	520	282	238	97	57	40
432321	Chatniya	2,116.38	220	1,021	517	504	144	79	65
432322	Pundag	2,647.19	239	1,067	550	517	216	110	106
432323	Chunchuna	1,370.01	170	802	384	418	177	82	95
432324	Charhu	1,055.48	84	383	198	185	94	44	50
432325	Nawadih Khurd	985.44	112	493	242	251	115	52	63
432326	Sabag	1,270.64	192	829	455	374	165	87	78
432327	Gadami	1,057.33	133	547	277	270	113	50	63
432328	Jaljali	1,036.23	212	985	498	487	221	109	112
432329	Kudag	896.97	143	634	307	327	134	56	78
432330	Bata	1,466.18	248	1,339	675	664	266	134	132
432331	Dumarkholi	1,566.53	325	1,617	824	793	297	145	152
432332	Rajendrapur	986.20	217	1,190	609	581	274	146	128
432333	Karamdih	1,777.50	85	367	176	191	70	30	40
432334	Datram	1,215.48	198	981	504	477	201	103	98
432335	Idaripath	960.59	142	617	308	309	121	57	64
432336	Charahat Kalan	665.82	181	795	401	394	163	75	88
432337	Charahat Khurd	1,453.22	113	504	261	243	110	62	48
432338	Kutkoo	1,166.57	127	701	369	332	141	71	70
432339	Samari	550.30	181	846	458	388	157	75	82
432340	Amtahi	864.24	303	1,340	683	657	218	110	108
432341	Chinrai	319.70	45	212	114	98	35	17	18
432342	Jamira	2,707.62	724	3,196	1,559	1,637	636	302	334
432343	Gajadharpur	1,188.55	421	1,929	981	948	323	157	166
432344	Natwarnagar	818.71	252	1,183	609	574	187	93	94
432345	Ghutradih	609.88	296	1,417	699	718	256	127	129
432346	Ratasili	496.30	143	779	425	354	115	59	56
432347	Ramnagar	576.56	174	1,046	489	557	150	65	85
432348	Laxmanpur	2,133.00	138	633	324	309	128	57	71
432349	Bentpani	638.00	79	381	191	190	71	32	39
432350	Tatijhariya	1,673.00	342	1,623	817	806	333	171	162
432351	Gopatu	1,259.00	305	1,395	713	682	323	173	150
432352	Serangdag	1,162.00	266	1,286	634	652	221	95	126
432353	Bairdih Khurd	137.00	140	431	217	214	56	24	32
432354	Chainpur	1,421.00	206	801	428	373	85	51	34

PRIMARY CENSUS ABSTRACT

CENSUS ABSTRACT
KUSMI

Scheduled Castes population			Scheduled Tribes population			Literates			Name of Village
Persons	Males	Females	Persons	Males	Females	Persons	Males	Females	
11	12	13	14	15	16	17	18	19	2
4,904	2,475	2,429	78,343	39,493	38,850	47,228	28,319	18,909	KUSMI (Total)
4,904	2,475	2,429	78,343	39,493	38,850	47,228	28,319	18,909	KUSMI (Rural)
-	-	-	-	-	-	-	-	-	KUSMI (Urban)
RURAL									
-	-	-	692	333	359	405	236	169	Bhawanipur Urf Mahkepi
43	21	22	1,881	941	940	1,007	587	420	Baskepi
4	3	1	626	316	310	154	71	83	Bairdih Kalan
193	93	100	755	372	383	702	405	297	Kandari
32	13	19	390	188	202	177	108	69	Sukhari
-	-	-	765	380	385	446	252	194	Dhanji
-	-	-	1,038	512	526	686	386	300	Shahpur
10	5	5	695	364	331	235	148	87	Magaji
53	25	28	1,515	756	759	806	468	338	Karacha
1	-	1	2,061	1,047	1,014	953	569	384	Nawadih Kalan
84	45	39	1,013	539	474	631	407	224	Khajuriyadih
6	4	2	545	267	278	342	211	131	Bhojpur
-	-	-	559	280	279	169	97	72	Sonbarsa
7	3	4	645	348	297	279	180	99	Gautampur
27	11	16	767	405	362	523	310	213	Jodhpur
235	116	119	1,400	690	710	1,037	592	445	Chando
11	6	5	1,028	526	502	735	447	288	Idari Kalan
-	-	-	1,186	586	600	635	380	255	Kurdi
39	19	20	1,338	671	667	652	364	288	Madwa
-	-	-	449	221	228	260	140	120	Kasedi
6	3	3	506	274	232	247	156	91	Jariyo
-	-	-	802	408	394	342	207	135	Chatniya
-	-	-	734	384	350	355	212	143	Pundag
3	2	1	621	287	334	241	138	103	Chunchuna
-	-	-	191	92	99	137	94	43	Charhu
-	-	-	319	157	162	262	169	93	Nawadih Khurd
-	-	-	515	287	228	328	250	78	Sabag
-	-	-	492	252	240	231	148	83	Gadami
61	30	31	801	405	396	340	216	124	Jaljali
19	12	7	614	295	319	264	168	96	Kudag
29	16	13	932	462	470	531	316	215	Bata
6	3	3	1,533	777	756	682	430	252	Dumarkholi
35	19	16	908	458	450	507	297	210	Rajendrapur
-	-	-	352	169	183	161	94	67	Karamdih
61	33	28	823	421	402	388	232	156	Datram
-	-	-	561	278	283	316	196	120	Idaripath
-	-	-	781	393	388	403	263	140	Charahat Kalan
-	-	-	504	261	243	260	165	95	Charahat Khurd
9	6	3	246	129	117	396	253	143	Kutkoo
15	15	-	383	207	176	460	298	162	Samari
78	40	38	963	492	471	683	423	260	Amtahi
-	-	-	212	114	98	125	83	42	Chinrai
208	95	113	2,589	1,262	1,327	1,320	794	526	Jamira
335	172	163	896	453	443	841	495	346	Gajadharpur
10	5	5	997	516	481	641	401	240	Natwarnagar
64	36	28	1,084	520	564	703	404	299	Ghutradih
1	1	-	735	402	333	480	300	180	Ratasili
-	-	-	803	377	426	618	336	282	Ramnagar
-	-	-	632	323	309	246	156	90	Laxmanpur
2	1	1	280	137	143	134	76	58	Bentpani
166	86	80	1,174	578	596	471	279	192	Tatijhariya
100	53	47	876	455	421	565	340	225	Gopatu
190	95	95	834	403	431	542	352	190	Serangdag
-	-	-	288	145	143	123	63	60	Bairdih Khurd
93	52	41	482	262	220	384	237	147	Chainpur

**VILLAGE PRIMARY
C D Block -**

Location code number	Name of Village	Illiterates			Total workers			Main workers		
		Persons	Males	Females	Persons	Males	Females	Persons	Males	Females
1	2	20	21	22	23	24	25	26	27	28
0011	KUSMI (Total)	55,256	23,552	31,704	51,540	28,523	23,017	27,019	18,677	8,342
0011	KUSMI (Rural)	55,256	23,552	31,704	51,540	28,523	23,017	27,019	18,677	8,342
0011	KUSMI (Urban)	-	-	-	-	-	-	-	-	-
	RURAL									
432300	Bhawanipur Urf Mahkepi	633	275	358	698	350	348	80	38	42
432301	Baskepi	1,185	514	671	1,399	705	694	393	220	173
432302	Bairdih Kalan	494	256	238	171	161	10	16	13	3
432303	Kandari	781	321	460	863	443	420	82	69	13
432304	Sukhari	255	99	156	291	139	152	10	5	5
432305	Dhanji	382	163	219	445	221	224	7	5	2
432306	Shahpur	654	290	364	709	386	323	200	162	38
432307	Magaji	561	274	287	240	235	5	145	142	3
432308	Karacha	830	345	485	969	487	482	196	175	21
432309	Nawadih Kalan	1,566	699	867	1,418	711	707	552	351	201
432310	Khajuriyadih	620	255	365	937	503	434	46	27	19
432311	Bhojpur	355	139	216	447	226	221	21	17	4
432312	Sonbarsa	415	197	218	172	168	4	3	3	-
432313	Gautampur	391	179	212	384	192	192	76	61	15
432314	Jodhpur	433	193	240	580	325	255	137	118	19
432315	Chando	962	406	556	996	578	418	313	247	66
432316	Idari Kalan	852	389	463	944	513	431	517	384	133
432317	Kurdih	1,212	518	694	843	442	401	412	352	60
432318	Madwa	910	422	488	788	407	381	369	200	169
432319	Kasedi	189	81	108	269	138	131	127	124	3
432320	Jariyo	273	126	147	256	132	124	19	12	7
432321	Chatniya	679	310	369	463	289	174	314	287	27
432322	Pundag	712	338	374	684	358	326	377	209	168
432323	Chunchuna	561	246	315	573	289	284	498	254	244
432324	Charhu	246	104	142	220	115	105	104	93	11
432325	Nawadih Khurd	231	73	158	244	120	124	164	93	71
432326	Sabag	501	205	296	402	201	201	178	170	8
432327	Gadami	316	129	187	312	165	147	126	116	10
432328	Jaljali	645	282	363	450	259	191	193	182	11
432329	Kudag	370	139	231	334	175	159	332	175	157
432330	Bata	808	359	449	452	260	192	382	196	186
432331	Dumarkholi	935	394	541	862	449	413	385	346	39
432332	Rajendrapur	683	312	371	312	202	110	229	157	72
432333	Karamdih	206	82	124	172	97	75	171	97	74
432334	Datram	593	272	321	518	274	244	350	225	125
432335	Idaripath	301	112	189	312	156	156	151	149	2
432336	Charahat Kalan	392	138	254	485	257	228	213	212	1
432337	Charahat Khurd	244	96	148	214	142	72	204	139	65
432338	Kutkoo	305	116	189	182	170	12	51	42	9
432339	Samari	386	160	226	437	239	198	363	211	152
432340	Amtahi	657	260	397	762	383	379	756	379	377
432341	Chinrai	87	31	56	68	63	5	21	18	3
432342	Jamira	1,876	765	1,111	1,682	864	818	689	597	92
432343	Gajadharpur	1,088	486	602	882	573	309	130	108	22
432344	Natwarnagar	542	208	334	684	362	322	523	298	225
432345	Ghutradih	714	295	419	724	386	338	175	119	56
432346	Ratasili	299	125	174	328	162	166	159	132	27
432347	Ramnagar	428	153	275	274	219	55	232	197	35
432348	Laxmanpur	387	168	219	176	163	13	164	151	13
432349	Bentpani	247	115	132	244	127	117	109	106	3
432350	Tatijhariya	1,152	538	614	534	421	113	409	309	100
432351	Gopatu	830	373	457	606	373	233	420	350	70
432352	Serangdag	744	282	462	633	362	271	624	358	266
432353	Bairdih Khurd	308	154	154	300	152	148	2	2	-
432354	Chainpur	417	191	226	513	268	245	420	244	176

PRIMARY CENSUS ABSTRACT

CENSUS ABSTRACT
KUSMI

Industrial category of main workers												
Cultivators			Agricultural labourers			Household industry workers			Other workers			Name of Village
Persons	Males	Females	Persons	Males	Females	Persons	Males	Females	Persons	Males	Females	
29	30	31	32	33	34	35	36	37	38	39	40	2
14,530	10,994	3,536	9,394	5,443	3,951	433	265	168	2,662	1,975	687	KUSMI (Total)
14,530	10,994	3,536	9,394	5,443	3,951	433	265	168	2,662	1,975	687	KUSMI (Rural)
-	-	-	-	-	-	-	-	-	-	-	-	KUSMI (Urban)
RURAL												
47	23	24	23	11	12	-	-	-	10	4	6	Bhawanipur Urf Mahkepi
239	131	108	97	46	51	1	-	1	56	43	13	Baskepi
11	10	1	-	-	-	-	-	-	5	3	2	Bairdih Kalan
10	10	-	13	8	5	6	3	3	53	48	5	Kandari
-	-	-	1	-	1	-	-	-	9	5	4	Sukhari
6	5	1	-	-	-	-	-	-	1	-	1	Dhanji
70	61	9	106	89	17	-	-	-	24	12	12	Shahpur
130	130	-	6	6	-	-	-	-	9	6	3	Magaji
163	154	9	9	5	4	-	-	-	24	16	8	Karacha
378	301	77	44	21	23	-	-	-	130	29	101	Nawadih Kalan
29	16	13	2	1	1	-	-	-	15	10	5	Khajuriyadih
5	5	-	12	9	3	2	1	1	2	2	-	Bhojpur
2	2	-	1	1	-	-	-	-	-	-	-	Sonbarsa
23	23	-	44	31	13	-	-	-	9	7	2	Gautampur
10	9	1	41	38	3	4	3	1	82	68	14	Jodhpur
72	68	4	130	90	40	-	-	-	111	89	22	Chando
288	246	42	168	82	86	4	3	1	57	53	4	Idari Kalan
102	81	21	277	244	33	3	3	-	30	24	6	Kurdi
3	3	-	328	172	156	7	3	4	31	22	9	Madwa
120	119	1	1	1	-	-	-	-	6	4	2	Kasedi
-	-	-	3	1	2	3	2	1	13	9	4	Jariyo
234	217	17	76	69	7	-	-	-	4	1	3	Chatniya
88	47	41	281	156	125	-	-	-	8	6	2	Pundag
7	6	1	489	247	242	-	-	-	2	1	1	Chunchuna
3	3	-	101	90	11	-	-	-	-	-	-	Charhu
27	16	11	123	67	56	5	3	2	9	7	2	Nawadih Khurd
154	151	3	6	6	-	-	-	-	18	13	5	Sabag
112	103	9	14	13	1	-	-	-	-	-	-	Gadami
145	141	4	9	6	3	-	-	-	39	35	4	Jaljali
261	117	144	6	-	6	-	-	-	65	58	7	Kudag
140	131	9	241	64	177	-	-	-	1	1	-	Bata
17	17	-	339	310	29	-	-	-	29	19	10	Dumarkholi
90	77	13	110	58	52	1	-	1	28	22	6	Rajendrapur
162	94	68	2	2	-	1	-	1	6	1	5	Karamdih
258	164	94	44	24	20	-	-	-	48	37	11	Datram
6	6	-	143	141	2	-	-	-	2	2	-	Idaripath
210	209	1	-	-	-	-	-	-	3	3	-	Charahat Kalan
141	95	46	-	-	-	-	-	-	63	44	19	Charahat Khurd
1	-	1	2	1	1	7	7	-	41	34	7	Kutkoo
133	74	59	175	100	75	3	1	2	52	36	16	Samari
383	215	168	324	125	199	-	-	-	49	39	10	Amtahi
2	2	-	1	1	-	-	-	-	18	15	3	Chinrai
166	157	9	362	300	62	-	-	-	161	140	21	Jamira
92	79	13	5	4	1	18	12	6	15	13	2	Gajadharpur
335	181	154	134	72	62	2	2	-	52	43	9	Natwarnagar
115	77	38	27	13	14	-	-	-	33	29	4	Ghutradih
31	28	3	97	84	13	-	-	-	31	20	11	Ratasili
121	116	5	84	63	21	-	-	-	27	18	9	Ramnagar
134	129	5	6	4	2	-	-	-	24	18	6	Laxmanpur
89	89	-	1	1	-	-	-	-	19	16	3	Bentpani
273	245	28	79	13	66	3	3	-	54	48	6	Tatijhariya
179	152	27	69	55	14	29	15	14	143	128	15	Gopatu
275	148	127	338	202	136	-	-	-	11	8	3	Serangdag
-	-	-	-	-	-	-	-	-	2	2	-	Bairdih Khurd
104	67	37	303	169	134	1	-	1	12	8	4	Chainpur

**VILLAGE PRIMARY
C D Block -**

Location code number	Name of Village	Industrial category								
		Marginal workers			Cultivators			Agricultural labourers		
		Persons	Males	Females	Persons	Males	Females	Persons	Males	Females
1	2	41	42	43	44	45	46	47	48	49
0011	KUSMI (Total)	24,521	9,846	14,675	7,813	3,600	4,213	15,331	5,467	9,864
0011	KUSMI (Rural)	24,521	9,846	14,675	7,813	3,600	4,213	15,331	5,467	9,864
0011	KUSMI (Urban)	-	-	-	-	-	-	-	-	-
	RURAL									
432300	Bhawanipur Urf Mahkepi	618	312	306	208	117	91	377	175	202
432301	Baskepi	1,006	485	521	513	235	278	479	242	237
432302	Bairdih Kalan	155	148	7	61	59	2	91	89	2
432303	Kandari	781	374	407	31	29	2	635	287	348
432304	Sukhari	281	134	147	3	2	1	276	131	145
432305	Dhanji	438	216	222	334	162	172	99	52	47
432306	Shahpur	509	224	285	13	8	5	470	202	268
432307	Magaji	95	93	2	2	2	-	92	90	2
432308	Karacha	773	312	461	256	126	130	484	169	315
432309	Nawadih Kalan	866	360	506	442	157	285	281	130	151
432310	Khajuriyadih	891	476	415	556	335	221	302	122	180
432311	Bhojpur	426	209	217	-	-	-	421	207	214
432312	Sonbarsa	169	165	4	162	158	4	7	7	-
432313	Gautampur	308	131	177	8	8	-	298	121	177
432314	Jodhpur	443	207	236	50	32	18	355	149	206
432315	Chando	683	331	352	84	44	40	591	282	309
432316	Idari Kalan	427	129	298	188	62	126	219	59	160
432317	Kurdih	431	90	341	1	-	1	380	59	321
432318	Madwa	419	207	212	39	21	18	272	133	139
432319	Kasedi	142	14	128	1	1	-	140	13	127
432320	Jariyo	237	120	117	-	-	-	231	117	114
432321	Chatniya	149	2	147	-	-	-	149	2	147
432322	Pundag	307	149	158	48	23	25	257	126	131
432323	Chunchuna	75	35	40	5	-	5	68	34	34
432324	Charhu	116	22	94	1	-	1	114	22	92
432325	Nawadih Khurd	80	27	53	6	2	4	72	24	48
432326	Sabag	224	31	193	214	28	186	7	2	5
432327	Gadami	186	49	137	137	26	111	46	23	23
432328	Jaljali	257	77	180	12	3	9	240	73	167
432329	Kudag	2	-	2	2	-	2	-	-	-
432330	Bata	70	64	6	2	2	-	64	58	6
432331	Dumarkholi	477	103	374	4	2	2	462	94	368
432332	Rajendrapur	83	45	38	40	34	6	36	5	31
432333	Karamdih	1	-	1	-	-	-	1	-	1
432334	Datram	168	49	119	75	19	56	89	28	61
432335	Idaripath	161	7	154	5	-	5	154	7	147
432336	Charahat Kalan	272	45	227	260	36	224	3	1	2
432337	Charahat Khurd	10	3	7	1	-	1	-	-	-
432338	Kutkoo	131	128	3	100	100	-	31	28	3
432339	Samari	74	28	46	13	9	4	59	19	40
432340	Amtahi	6	4	2	3	2	1	2	2	-
432341	Chinrai	47	45	2	43	41	2	2	2	-
432342	Jamira	993	267	726	248	104	144	686	114	572
432343	Gajadharpur	752	465	287	124	72	52	572	366	206
432344	Natwarnagar	161	64	97	77	23	54	67	26	41
432345	Ghutradih	549	267	282	413	204	209	123	52	71
432346	Ratasili	169	30	139	1	-	1	167	29	138
432347	Ramnagar	42	22	20	2	-	2	39	22	17
432348	Laxmanpur	12	12	-	-	-	-	1	1	-
432349	Bentpani	135	21	114	128	16	112	2	-	2
432350	Tatijhariya	125	112	13	4	1	3	9	4	5
432351	Gopatu	186	23	163	7	3	4	175	17	158
432352	Serangdag	9	4	5	-	-	-	8	3	5
432353	Bairdih Khurd	298	150	148	265	128	137	27	18	9
432354	Chainpur	93	24	69	4	-	4	89	24	65

PRIMARY CENSUS ABSTRACT

CENSUS ABSTRACT
KUSMI

of marginal workers

									Location code number	
Household industry workers			Other workers			Non-workers				
Persons	Males	Females	Persons	Males	Females	Persons	Males	Females	Name of Village	
50	51	52	53	54	55	56	57	58	2	1
324	127	197	1,053	652	401	50,944	23,348	27,596	KUSMI (Total)	0011
324	127	197	1,053	652	401	50,944	23,348	27,596	KUSMI (Rural)	0011
-	-	-	-	-	-	-	-	-	KUSMI (Urban)	0011
RURAL										
5	3	2	28	17	11	340	161	179	Bhawanipur Urf Mahkepi	432300
1	1	-	13	7	6	793	396	397	Baskepi	432301
-	-	-	3	-	3	477	166	311	Bairdih Kalan	432302
51	21	30	64	37	27	620	283	337	Kandari	432303
-	-	-	2	1	1	141	68	73	Sukhari	432304
1	1	-	4	1	3	383	194	189	Dhanji	432305
16	8	8	10	6	4	631	290	341	Shahpur	432306
-	-	-	1	1	-	556	187	369	Magaji	432307
5	3	2	28	14	14	667	326	341	Karacha	432308
2	-	2	141	73	68	1,101	557	544	Nawadih Kalan	432309
-	-	-	33	19	14	314	159	155	Khajuriyadih	432310
2	1	1	3	1	2	250	124	126	Bhojpur	432311
-	-	-	-	-	-	412	126	286	Sonbarsa	432312
-	-	-	2	2	-	286	167	119	Gautampur	432313
3	1	2	35	25	10	376	178	198	Jodhpur	432314
-	-	-	8	5	3	1,003	420	583	Chando	432315
6	2	4	14	6	8	643	323	320	Idari Kalan	432316
8	5	3	42	26	16	1,004	456	548	Kurdi	432317
1	-	1	107	53	54	774	379	395	Madwa	432318
-	-	-	1	-	1	180	83	97	Kasedi	432319
6	3	3	-	-	-	264	150	114	Jariyo	432320
-	-	-	-	-	-	558	228	330	Chatniya	432321
1	-	1	1	-	1	383	192	191	Pundag	432322
1	-	1	1	1	-	229	95	134	Chunchuna	432323
-	-	-	1	-	1	163	83	80	Charhu	432324
-	-	-	2	1	1	249	122	127	Nawadih Khurd	432325
-	-	-	3	1	2	427	254	173	Sabag	432326
1	-	1	2	-	2	235	112	123	Gadami	432327
1	-	1	4	1	3	535	239	296	Jaljali	432328
-	-	-	-	-	-	300	132	168	Kudag	432329
-	-	-	4	4	-	887	415	472	Bata	432330
2	1	1	9	6	3	755	375	380	Dumarkholi	432331
1	1	-	6	5	1	878	407	471	Rajendrapur	432332
-	-	-	-	-	-	195	79	116	Karamdih	432333
-	-	-	4	2	2	463	230	233	Datram	432334
-	-	-	2	-	2	305	152	153	Idaripath	432335
-	-	-	9	8	1	310	144	166	Charahat Kalan	432336
-	-	-	9	3	6	290	119	171	Charahat Khurd	432337
-	-	-	-	-	-	519	199	320	Kutkoo	432338
-	-	-	2	-	2	409	219	190	Samari	432339
-	-	-	1	-	1	578	300	278	Amtahi	432340
-	-	-	2	2	-	144	51	93	Chinrai	432341
5	3	2	54	46	8	1,514	695	819	Jamira	432342
47	24	23	9	3	6	1,047	408	639	Gajadharpur	432343
-	-	-	17	15	2	499	247	252	Natwarnagar	432344
-	-	-	13	11	2	693	313	380	Ghutradih	432345
-	-	-	1	1	-	451	263	188	Ratasili	432346
1	-	1	-	-	-	772	270	502	Ramnagar	432347
-	-	-	11	11	-	457	161	296	Laxmanpur	432348
-	-	-	5	5	-	137	64	73	Bentpani	432349
3	3	-	109	104	5	1,089	396	693	Tatijhariya	432350
-	-	-	4	3	1	789	340	449	Gopatu	432351
-	-	-	1	1	-	653	272	381	Serangdag	432352
1	1	-	5	3	2	131	65	66	Bairdih Khurd	432353
-	-	-	-	-	-	288	160	128	Chainpur	432354

**VILLAGE PRIMARY
C D Block -**

Location code number	Name of Village	Area of Village in hectares	Number of households	Total population (including institutional and houseless population)			Population in the age-group 0-6		
				Persons	Males	Females	Persons	Males	Females
1	2	3	4	5	6	7	8	9	10
432355	Harri	1,819.00	341	1,647	840	807	328	171	157
432356	Bakaspur	470.00	131	524	270	254	80	42	38
432357	Champanagar	1,059.05	83	364	190	174	74	45	29
432358	Bhulsi Khurd	347.35	61	258	129	129	51	26	25
432359	Amarpur	1,035.44	223	967	492	475	182	90	92
432360	Bhulsi Kalan	1,428.38	381	1,741	893	848	281	136	145
432361	Motinagar	325.31	149	621	336	285	77	42	35
432362	Jiganiya	1,400.13	364	1,668	863	805	282	148	134
432363	Benipur	746.02	116	533	264	269	84	41	43
432364	Lephua Toli	334.47	119	513	253	260	87	45	42
432365	Jirhul	178.13	135	594	305	289	114	69	45
432366	Karkali Pashachim	673.49	239	1,200	608	592	242	131	111
432367	Karkali Purva	400.29	96	454	230	224	59	34	25
432368	Semara	669.71	172	728	370	358	118	60	58
432369	Semaratala	207.61	77	414	211	203	63	25	38
432370	Nawadiha	830.15	179	843	420	423	139	64	75
432371	Sibildag	1,581.61	433	1,805	918	887	310	159	151
432372	Nilkanthpur	1,147.47	250	1,178	616	562	189	91	98
432373	Lavkushpur	292.41	172	891	446	445	137	63	74
432374	Kewjhar	474.14	86	435	219	216	90	44	46
432375	Kanjiya	582.00	329	1,622	800	822	220	109	111
432376	Shahpur	531.00	156	793	381	412	95	44	51
432377	Pakari Toli	427.99	66	336	176	160	62	31	31
432378	Katima	459.24	134	642	319	323	106	54	52
432379	Kanchan Toli	549.09	115	592	303	289	96	55	41
432380	Mahuwa Toli	253.76	98	482	250	232	80	45	35
432381	Taraini	227.36	77	309	144	165	56	23	33
432382	Parsa	263.39	36	187	99	88	31	17	14
432383	Naugai	86.34	27	138	74	64	22	12	10
432384	Tripuri	1,484.13	222	1,136	573	563	165	84	81
432385	Larima	615.91	177	787	396	391	134	71	63
432386	Bhawanipur	591.80	103	459	258	201	69	43	26
432387	Gopinagar	632.64	97	527	257	270	88	45	43
432388	Govindpur	344.57	54	304	157	147	59	31	28
432389	Kedali	585.11	123	546	280	266	111	57	54
432390	Madguri	2,096.55	460	2,197	1,128	1,069	340	179	161
432391	Bhagwanpur	832.29	190	896	438	458	150	67	83
432392	Sirkot	958.78	261	1,504	747	757	140	65	75
432393	Diwari	687.12	125	571	284	287	84	37	47
432394	Jawaharnagar	1,332.14	404	1,837	913	924	309	152	157
432395	Kamalapur	906.72	362	1,665	860	805	270	141	129
432396	Surbena	1,275.85	327	1,714	872	842	299	142	157
432397	Khajuri	816.61	310	1,461	721	740	271	131	140
432398	Korandha	1,392.31	365	1,756	851	905	299	140	159
432399	Premnagar	505.58	133	682	355	327	131	64	67
432400	Pakardih	451.31	107	472	231	241	77	37	40
432401	Hanspur	1,737.70	280	1,322	698	624	241	123	118
432402	Dhaneshpur	1,152.70	146	753	370	383	139	71	68
432403	Pondiya	590.17	85	364	174	190	53	21	32
432404	Sonpur	1,349.01	145	648	338	310	122	62	60

PRIMARY CENSUS ABSTRACT

CENSUS ABSTRACT
KUSMI

Scheduled Castes population			Scheduled Tribes population			Literates			Name of Village
Persons	Males	Females	Persons	Males	Females	Persons	Males	Females	
11	12	13	14	15	16	17	18	19	2
70	34	36	1,478	761	717	646	365	281	Harri
84	44	40	376	197	179	226	133	93	Bakaspur
-	-	-	262	140	122	152	92	60	Champanagar
-	-	-	242	121	121	135	78	57	Bhulsi Khurd
112	57	55	820	417	403	420	271	149	Amarpur
120	57	63	1,349	708	641	925	566	359	Bhulsi Kalan
-	-	-	447	239	208	323	190	133	Motinagar
99	48	51	1,375	719	656	710	445	265	Jiganiya
20	9	11	482	241	241	266	158	108	Benipur
131	70	61	345	165	180	254	156	98	Lephua Toli
123	63	60	368	181	187	319	183	136	Jirhul
4	3	1	457	231	226	620	370	250	Karkali Pashachim
70	34	36	228	113	115	272	163	109	Karkali Purva
20	8	12	568	288	280	338	205	133	Semara
-	-	-	413	211	202	198	123	75	Semaratala
131	67	64	617	304	313	476	277	199	Nawadiha
278	129	149	1,144	590	554	955	567	388	Sibildag
130	68	62	970	513	457	577	368	209	Nilkanthpur
121	56	65	660	334	326	389	233	156	Lavkushpur
-	-	-	393	197	196	200	126	74	Kewjhar
156	80	76	625	268	357	1,074	576	498	Kanjiya
50	23	27	688	332	356	530	293	237	Shahpur
-	-	-	330	174	156	166	109	57	Pakari Toli
-	-	-	501	256	245	331	186	145	Katima
5	2	3	543	278	265	314	187	127	Kanchan Toli
36	22	14	208	105	103	248	149	99	Mahuwa Toli
-	-	-	234	103	131	155	90	65	Taraini
-	-	-	102	53	49	105	67	38	Parsa
-	-	-	71	39	32	58	39	19	Naugai
65	29	36	865	440	425	531	310	221	Tripuri
104	58	46	496	246	250	378	228	150	Larima
4	1	3	346	194	152	225	155	70	Bhawanipur
127	67	60	350	163	187	279	162	117	Gopinagar
28	13	15	234	122	112	166	102	64	Govindpur
9	6	3	406	210	196	272	182	90	Kedali
117	60	57	1,563	794	769	1,094	666	428	Madguri
15	8	7	790	378	412	413	241	172	Bhagwanpur
2	2	-	1,080	520	560	818	453	365	Sirkot
7	3	4	462	226	236	363	210	153	Diwari
281	143	138	1,174	583	591	896	526	370	Jawaharnagar
23	13	10	1,358	690	668	904	545	359	Kamalapur
33	17	16	1,584	805	779	680	404	276	Surbena
18	8	10	1,321	653	668	564	330	234	Khajuri
33	13	20	1,681	814	867	762	451	311	Korandha
21	13	8	646	333	313	312	189	123	Premnagar
13	5	8	426	210	216	260	152	108	Pakardih
7	2	5	1,204	630	574	609	385	224	Hanspur
1	1	-	676	333	343	356	213	143	Dhaneshpur
-	-	-	131	59	72	164	108	56	Pondiya
-	-	-	443	235	208	239	143	96	Sonpur

**VILLAGE PRIMARY
C D Block -**

Location code number	Name of Village	Illiterates			Total workers			Main workers		
		Persons	Males	Females	Persons	Males	Females	Persons	Males	Females
1	2	20	21	22	23	24	25	26	27	28
432355	Harri	1,001	475	526	894	454	440	514	345	169
432356	Bakaspur	298	137	161	292	149	143	291	149	142
432357	Champanagar	212	98	114	161	87	74	144	83	61
432358	Bhulsi Khurd	123	51	72	125	73	52	79	69	10
432359	Amarpur	547	221	326	534	288	246	317	220	97
432360	Bhulsi Kalan	816	327	489	624	426	198	461	385	76
432361	Motinagar	298	146	152	339	181	158	300	160	140
432362	Jiganiya	958	418	540	930	474	456	902	464	438
432363	Benipur	267	106	161	359	177	182	186	162	24
432364	Lephua Toli	259	97	162	273	135	138	254	129	125
432365	Jirhul	275	122	153	239	149	90	189	123	66
432366	Karkali Pashachim	580	238	342	300	273	27	127	118	9
432367	Karkali Purva	182	67	115	122	119	3	60	59	1
432368	Semara	390	165	225	387	202	185	337	186	151
432369	Semaratala	216	88	128	261	140	121	160	140	20
432370	Nawadiha	367	143	224	286	222	64	202	194	8
432371	Sibildag	850	351	499	994	495	499	565	315	250
432372	Nilkanthpur	601	248	353	629	319	310	300	245	55
432373	Lavkushpur	502	213	289	454	247	207	67	44	23
432374	Kewjhar	235	93	142	113	111	2	102	102	-
432375	Kanjiya	548	224	324	661	442	219	484	421	63
432376	Shahpur	263	88	175	602	291	311	83	54	29
432377	Pakari Toli	170	67	103	187	97	90	185	96	89
432378	Katima	311	133	178	255	187	68	30	26	4
432379	Kanchan Toli	278	116	162	185	171	14	10	9	1
432380	Mahuwa Toli	234	101	133	230	139	91	9	5	4
432381	Taraini	154	54	100	179	88	91	7	6	1
432382	Parsa	82	32	50	98	52	46	51	28	23
432383	Naugai	80	35	45	86	46	40	18	10	8
432384	Tripuri	605	263	342	633	327	306	482	302	180
432385	Larima	409	168	241	415	218	197	326	215	111
432386	Bhawanipur	234	103	131	238	125	113	122	84	38
432387	Gopinagar	248	95	153	325	160	165	274	143	131
432388	Govindpur	138	55	83	178	90	88	117	77	40
432389	Kedali	274	98	176	294	148	146	280	144	136
432390	Madguri	1,103	462	641	1,169	622	547	790	451	339
432391	Bhagwanpur	483	197	286	470	239	231	412	223	189
432392	Sirkot	686	294	392	612	307	305	577	285	292
432393	Diwari	208	74	134	319	158	161	306	152	154
432394	Jawaharnagar	941	387	554	855	454	401	370	295	75
432395	Kamalapur	761	315	446	771	419	352	397	362	35
432396	Surbena	1,034	468	566	968	495	473	455	448	7
432397	Khajuri	897	391	506	388	312	76	296	283	13
432398	Korandha	994	400	594	929	479	450	504	428	76
432399	Premnagar	370	166	204	379	195	184	197	190	7
432400	Pakardih	212	79	133	298	148	150	143	133	10
432401	Hanspur	713	313	400	751	395	356	312	231	81
432402	Dhaneshpur	397	157	240	334	158	176	330	156	174
432403	Pondiya	200	66	134	241	116	125	241	116	125
432404	Sonpur	409	195	214	317	167	150	315	166	149

PRIMARY CENSUS ABSTRACT

CENSUS ABSTRACT
KUSMI

Industrial category of main workers												
Cultivators			Agricultural labourers			Household industry workers			Other workers			Name of Village
Persons	Males	Females	Persons	Males	Females	Persons	Males	Females	Persons	Males	Females	
29	30	31	32	33	34	35	36	37	38	39	40	2
376	260	116	100	67	33	2	2	-	36	16	20	Harri
-	-	-	282	144	138	-	-	-	9	5	4	Bakaspur
47	28	19	94	53	41	-	-	-	3	2	1	Champanagar
78	69	9	-	-	-	-	-	-	1	-	1	Bhulsi Khurd
272	189	83	16	11	5	10	7	3	19	13	6	Amarpur
309	284	25	121	79	42	3	3	-	28	19	9	Bhulsi Kalan
76	39	37	4	3	1	202	108	94	18	10	8	Motinagar
637	330	307	196	92	104	26	12	14	43	30	13	Jiganiya
162	140	22	18	18	-	-	-	-	6	4	2	Benipur
18	9	9	228	114	114	-	-	-	8	6	2	Lephua Toli
128	83	45	48	31	17	1	1	-	12	8	4	Jirhul
82	80	2	17	16	1	4	4	-	24	18	6	Karkali Pashachim
37	36	1	15	15	-	-	-	-	8	8	-	Karkali Purva
168	97	71	123	61	62	21	10	11	25	18	7	Semara
153	135	18	2	1	1	1	1	-	4	3	1	Semaratala
79	78	1	111	107	4	-	-	-	12	9	3	Nawadiha
299	161	138	221	127	94	4	3	1	41	24	17	Sibildag
180	171	9	74	42	32	5	5	-	41	27	14	Nilkanthpur
34	33	1	23	4	19	-	-	-	10	7	3	Lavkushpur
100	100	-	1	1	-	-	-	-	1	1	-	Kewjhar
217	188	29	88	76	12	5	4	1	174	153	21	Kanjia
38	25	13	19	6	13	-	-	-	26	23	3	Shahpur
159	85	74	23	8	15	-	-	-	3	3	-	Pakari Toli
-	-	-	2	-	2	-	-	-	28	26	2	Katima
1	1	-	-	-	-	1	1	-	8	7	1	Kanchan Toli
2	1	1	-	-	-	-	-	-	7	4	3	Mahuwa Toli
-	-	-	4	4	-	-	-	-	3	2	1	Taraini
49	28	21	-	-	-	-	-	-	2	-	2	Parsa
17	9	8	-	-	-	-	-	-	1	1	-	Naugai
107	94	13	354	194	160	2	1	1	19	13	6	Tripuri
323	212	111	-	-	-	-	-	-	3	3	-	Larima
71	61	10	39	13	26	1	1	-	11	9	2	Bhawanipur
209	106	103	54	31	23	-	-	-	11	6	5	Gopinagar
95	62	33	19	13	6	-	-	-	3	2	1	Govindpur
5	4	1	265	137	128	-	-	-	10	3	7	Kedali
46	41	5	645	350	295	10	7	3	89	53	36	Madguri
374	203	171	26	13	13	2	2	-	10	5	5	Bhagwanpur
562	276	286	8	5	3	-	-	-	7	4	3	Sirkot
228	134	94	67	9	58	-	-	-	11	9	2	Diwari
252	212	40	61	41	20	20	19	1	37	23	14	Jawaharnagar
337	312	25	25	23	2	-	-	-	35	27	8	Kamalapur
430	426	4	14	13	1	1	1	-	10	8	2	Surbena
256	247	9	36	33	3	-	-	-	4	3	1	Khajuri
358	332	26	115	73	42	1	1	-	30	22	8	Korandha
196	189	7	-	-	-	-	-	-	1	1	-	Premnagar
137	129	8	1	1	-	-	-	-	5	3	2	Pakardih
270	204	66	28	14	14	8	8	-	6	5	1	Hanspur
135	131	4	182	14	168	1	1	-	12	10	2	Dhaneshpur
81	79	2	157	35	122	2	2	-	1	-	1	Pondiya
144	131	13	171	35	136	-	-	-	-	-	-	Sonpur

**VILLAGE PRIMARY
C D Block -**

Location code number	Name of Village	Industrial category								
		Marginal workers			Cultivators			Agricultural labourers		
		Persons	Males	Females	Persons	Males	Females	Persons	Males	Females
1	2	41	42	43	44	45	46	47	48	49
432355	Harri	380	109	271	215	50	165	160	55	105
432356	Bakaspur	1	-	1	-	-	-	1	-	1
432357	Champanagar	17	4	13	1	-	1	15	4	11
432358	Bhulsi Khurd	46	4	42	44	4	40	1	-	1
432359	Amarpur	217	68	149	10	7	3	205	60	145
432360	Bhulsi Kalan	163	41	122	5	3	2	144	26	118
432361	Motinagar	39	21	18	6	3	3	6	3	3
432362	Jiganiya	28	10	18	4	2	2	14	4	10
432363	Benipur	173	15	158	151	13	138	22	2	20
432364	Lephua Toli	19	6	13	1	1	-	18	5	13
432365	Jirhul	50	26	24	2	-	2	45	25	20
432366	Karkali Pashachim	173	155	18	30	29	1	140	123	17
432367	Karkali Purva	62	60	2	29	29	-	33	31	2
432368	Semara	50	16	34	4	1	3	37	10	27
432369	Semaratata	101	-	101	-	-	-	101	-	101
432370	Nawadiha	84	28	56	-	-	-	84	28	56
432371	Sibildag	429	180	249	128	51	77	246	120	126
432372	Nilkanthpur	329	74	255	14	9	5	308	60	248
432373	Lavkushpur	387	203	184	344	200	144	41	3	38
432374	Kewjhar	11	9	2	9	9	-	-	-	-
432375	Kanjiya	177	21	156	5	2	3	162	14	148
432376	Shahpur	519	237	282	51	28	23	463	206	257
432377	Pakari Toli	2	1	1	2	1	1	-	-	-
432378	Katima	225	161	64	152	145	7	52	8	44
432379	Kanchan Toli	175	162	13	170	157	13	5	5	-
432380	Mahuwa Toli	221	134	87	152	126	26	68	7	61
432381	Taraini	172	82	90	1	1	-	171	81	90
432382	Parsa	47	24	23	-	-	-	47	24	23
432383	Naugai	68	36	32	-	-	-	68	36	32
432384	Tripuri	151	25	126	-	-	-	148	23	125
432385	Larima	89	3	86	85	2	83	2	-	2
432386	Bhawanipur	116	41	75	4	2	2	109	36	73
432387	Gopinagar	51	17	34	31	6	25	-	-	-
432388	Govindpur	61	13	48	60	13	47	1	-	1
432389	Kedali	14	4	10	-	-	-	13	3	10
432390	Madguri	379	171	208	117	106	11	185	41	144
432391	Bhagwanpur	58	16	42	39	8	31	16	7	9
432392	Sirkot	35	22	13	9	6	3	3	-	3
432393	Diwari	13	6	7	4	4	-	9	2	7
432394	Jawaharnagar	485	159	326	80	9	71	392	148	244
432395	Kamalapur	374	57	317	58	15	43	302	31	271
432396	Surbena	513	47	466	151	27	124	351	14	337
432397	Khajuri	92	29	63	23	16	7	60	8	52
432398	Korandha	425	51	374	225	33	192	199	17	182
432399	Premnagar	182	5	177	-	-	-	179	5	174
432400	Pakardih	155	15	140	12	7	5	141	6	135
432401	Hanspur	439	164	275	188	38	150	241	124	117
432402	Dhaneshpur	4	2	2	-	-	-	1	-	1
432403	Pondiya	-	-	-	-	-	-	-	-	-
432404	Sonpur	2	1	1	1	1	-	1	-	1

PRIMARY CENSUS ABSTRACT

CENSUS ABSTRACT
KUSMI

of marginal workers

									Location code number	
Household industry workers			Other workers			Non-workers				
Persons	Males	Females	Persons	Males	Females	Persons	Males	Females	Name of Village	
50	51	52	53	54	55	56	57	58	2	1
1	-	1	4	4	-	753	386	367	Harri	432355
-	-	-	-	-	-	232	121	111	Bakaspur	432356
-	-	-	1	-	1	203	103	100	Champanagar	432357
-	-	-	1	-	1	133	56	77	Bhulsi Khurd	432358
2	1	1	-	-	-	433	204	229	Amarpur	432359
10	9	1	4	3	1	1,117	467	650	Bhulsi Kalan	432360
18	9	9	9	6	3	282	155	127	Motinagar	432361
1	1	-	9	3	6	738	389	349	Jiganiya	432362
-	-	-	-	-	-	174	87	87	Benipur	432363
-	-	-	-	-	-	240	118	122	Lephua Toli	432364
-	-	-	3	1	2	355	156	199	Jirhul	432365
-	-	-	3	3	-	900	335	565	Karkali Pashachim	432366
-	-	-	-	-	-	332	111	221	Karkali Purva	432367
2	1	1	7	4	3	341	168	173	Semara	432368
-	-	-	-	-	-	153	71	82	Semaratala	432369
-	-	-	-	-	-	557	198	359	Nawadiha	432370
21	1	20	34	8	26	811	423	388	Sibildag	432371
2	1	1	5	4	1	549	297	252	Nilkanthpur	432372
-	-	-	2	-	2	437	199	238	Lavkushpur	432373
-	-	-	2	-	2	322	108	214	Kewjhar	432374
6	3	3	4	2	2	961	358	603	Kanjiya	432375
3	2	1	2	1	1	191	90	101	Shahpur	432376
-	-	-	-	-	-	149	79	70	Pakari Toli	432377
10	2	8	11	6	5	387	132	255	Katima	432378
-	-	-	-	-	-	407	132	275	Kanchan Toli	432379
-	-	-	1	1	-	252	111	141	Mahuwa Toli	432380
-	-	-	-	-	-	130	56	74	Taraini	432381
-	-	-	-	-	-	89	47	42	Parsa	432382
-	-	-	-	-	-	52	28	24	Naugai	432383
1	-	1	2	2	-	503	246	257	Tripuri	432384
-	-	-	2	1	1	372	178	194	Larima	432385
1	1	-	2	2	-	221	133	88	Bhawanipur	432386
-	-	-	20	11	9	202	97	105	Gopinagar	432387
-	-	-	-	-	-	126	67	59	Govindpur	432388
-	-	-	1	1	-	252	132	120	Kedali	432389
44	6	38	33	18	15	1,028	506	522	Madguri	432390
2	1	1	1	-	1	426	199	227	Bhagwanpur	432391
-	-	-	23	16	7	892	440	452	Sirkot	432392
-	-	-	-	-	-	252	126	126	Diwari	432393
9	1	8	4	1	3	982	459	523	Jawaharnagar	432394
2	1	1	12	10	2	894	441	453	Kamalapur	432395
7	3	4	4	3	1	746	377	369	Surbena	432396
-	-	-	9	5	4	1,073	409	664	Khajuri	432397
1	1	-	-	-	-	827	372	455	Korandha	432398
3	-	3	-	-	-	303	160	143	Premnagar	432399
-	-	-	2	2	-	174	83	91	Pakardih	432400
6	-	6	4	2	2	571	303	268	Hanspur	432401
1	1	-	2	1	1	419	212	207	Dhaneshpur	432402
-	-	-	-	-	-	123	58	65	Pondiya	432403
-	-	-	-	-	-	331	171	160	Sonpur	432404

**VILLAGE PRIMARY
C D Block -**

Location code number	Name of Village	Area of Village in hectares	Number of households	Total population (including institutional and houseless population)			Population in the age-group 0-6		
				Persons	Males	Females	Persons	Males	Females
1	2	3	4	5	6	7	8	9	10
0012	ODGI (Total)	46,262.42	20,158	87,603	44,636	42,967	16,251	8,249	8,002
0012	ODGI (Rural)	46,262.42	20,158	87,603	44,636	42,967	16,251	8,249	8,002
0012	ODGI (Urban)	0.00	-	-	-	-	-	-	-
	RURAL								
432615	Sapaha	302.81	212	996	514	482	213	105	108
432616	Nawatola	302.81	416	1,785	929	856	346	175	171
432617	Hathichuan	52.01	42	184	99	85	31	15	16
432618	Kuberpur	472.20	334	1,455	767	688	351	185	166
432619	Khalbahara	110.28	78	443	213	230	92	45	47
432620	Umapur	150.26	59	273	137	136	70	36	34
432621	Awantikapur	585.28	492	1,860	961	899	471	244	227
432622	Biharpur	792.86	480	2,416	1,362	1,054	439	248	191
432623	Nawgai	940.84	439	2,081	1,067	1,014	371	191	180
432624	Begaridand	436.07	237	1,053	548	505	250	126	124
432625	Khohir	2,209.23	156	781	406	375	163	77	86
432626	Kolhuwa	442.68	250	1,127	561	566	211	96	115
432627	Mahuli	301.52	248	1,152	580	572	197	98	99
432628	Kachhawari	58.23	40	185	89	96	46	23	23
432629	Ramgarh	307.61	94	447	226	221	112	56	56
432630	Lulh	2,051.42	66	348	185	163	60	34	26
432631	Telaipat	18.31	29	149	75	74	43	19	24
432632	Rasauki	1,816.00	101	457	223	234	81	43	38
432633	Umjhar	281.00	123	539	259	280	81	42	39
432634	Judwaniya	124.00	41	182	88	94	41	21	20
432635	Nawdiha	197.04	44	215	123	92	50	31	19
432636	Padwari	105.34	37	164	86	78	40	18	22
432637	Moharsop	746.28	335	1,524	809	715	293	161	132
432638	Basnara	153.53	76	346	174	172	70	34	36
432639	Kantipur	339.62	204	853	425	428	186	95	91
432640	Semara	431.23	179	840	430	410	199	99	100
432641	Bishalpur	341.60	190	876	439	437	202	88	114
432642	Thadpathar	607.92	399	1,874	982	892	410	226	184
432643	Pendari	444.43	195	989	495	494	212	113	99
432644	Chonga	210.00	91	423	203	220	108	50	58
432645	Parsa	57.00	16	90	43	47	14	5	9
432646	Karauti	252.00	123	500	250	250	107	50	57
432647	Khaira	517.61	237	1,055	538	517	232	113	119
432648	Kachhiya	397.20	178	853	420	433	179	78	101
432649	Pasal	899.40	381	1,887	1,005	882	439	241	198
432650	Deodhi	408.56	193	947	493	454	193	97	96
432651	Chhatauli Bijo	291.75	106	530	260	270	102	48	54
432652	Kesar	343.88	128	618	304	314	132	65	67
432653	Khodh	568.27	296	1,292	641	651	227	111	116
432654	Injani	682.48	267	1,167	586	581	247	123	124
432655	Tamki	402.47	147	832	422	410	148	76	72
432656	Karwan	193.85	98	408	208	200	71	42	29
432657	Masnaki	516.85	239	905	471	434	139	67	72
432658	Bedhmi	845.13	395	1,604	812	792	276	150	126
432659	Nawdiha Khurd	226.44	80	385	190	195	77	38	39
432660	Badwar	336.96	137	577	274	303	132	46	86
432661	Palkewra	449.66	194	844	420	424	225	106	119
432662	Chhatrang	556.27	219	1,004	550	454	194	105	89
432663	Bangawan	228.98	59	251	123	128	45	25	20
432664	Banki	352.07	62	295	153	142	66	37	29
432665	Belami	49.70	11	52	25	27	13	4	9
432666	Ghuidih	376.38	136	633	338	295	150	80	70
432667	Hariharpur	37.38	21	55	27	28	9	7	2
432668	Bank	205.18	99	376	194	182	77	42	35
432669	Kailashnagar	92.02	63	306	165	141	63	42	21
432670	Jelha	111.61	70	307	155	152	69	35	34

PRIMARY CENSUS ABSTRACT

CENSUS ABSTRACT
ODGI

Scheduled Castes population			Scheduled Tribes population			Literates			Name of Village
Persons	Males	Females	Persons	Males	Females	Persons	Males	Females	
11	12	13	14	15	16	17	18	19	2
3,993	2,043	1,950	53,472	27,142	26,330	39,250	23,823	15,427	ODGI (Total)
3,993	2,043	1,950	53,472	27,142	26,330	39,250	23,823	15,427	ODGI (Rural)
-	-	-	-	-	-	-	-	-	ODGI (Urban)
RURAL									
15	7	8	330	173	157	518	320	198	Sapaha
336	180	156	303	159	144	720	456	264	Nawatola
-	-	-	24	11	13	73	54	19	Hathichuan
464	237	227	378	202	176	558	362	196	Kuberpur
9	6	3	204	100	104	157	92	65	Khalbahara
-	-	-	122	67	55	125	77	48	Umapur
74	33	41	811	437	374	707	464	243	Awantikapur
51	29	22	980	586	394	1,450	916	534	Biharpur
172	93	79	815	410	405	834	529	305	Nawgai
51	29	22	723	358	365	542	355	187	Begaridand
23	12	11	658	340	318	244	160	84	Khohir
51	26	25	686	341	345	315	177	138	Kolhuwa
180	94	86	383	183	200	447	268	179	Mahuli
-	-	-	122	56	66	70	37	33	Kachhawari
-	-	-	362	180	182	150	86	64	Ramgarh
-	-	-	341	181	160	89	51	38	Lulh
-	-	-	149	75	74	53	36	17	Telaipat
78	38	40	347	170	177	273	161	112	Rasauki
21	8	13	420	208	212	232	132	100	Umjhar
6	5	1	105	50	55	60	35	25	Judwaniya
40	28	12	132	75	57	71	52	19	Nawdiha
-	-	-	164	86	78	59	42	17	Padwari
77	35	42	757	400	357	715	464	251	Moharsop
-	-	-	286	140	146	160	92	68	Basnara
41	20	21	682	335	347	375	227	148	Kantipur
142	75	67	655	332	323	300	194	106	Semara
14	7	7	651	324	327	396	244	152	Bishalpur
91	48	43	366	186	180	873	550	323	Thadpathar
48	24	24	613	303	310	416	228	188	Pendari
-	-	-	25	11	14	182	114	68	Chonga
-	-	-	78	38	40	43	24	19	Parsa
-	-	-	475	241	234	218	142	76	Karauti
153	76	77	821	416	405	466	300	166	Khaira
-	-	-	843	414	429	413	257	156	Kachhiya
-	-	-	1,382	729	653	712	446	266	Pasal
33	15	18	543	286	257	385	238	147	Deodhi
19	6	13	384	188	196	247	141	106	Chhatauli Bijo
-	-	-	564	277	287	257	156	101	Kesar
34	17	17	856	410	446	838	460	378	Khodh
-	-	-	1,137	571	566	587	322	265	Injani
8	3	5	691	350	341	397	250	147	Tamki
-	-	-	344	178	166	100	57	43	Karwan
55	26	29	524	285	239	447	275	172	Masnaki
117	56	61	681	341	340	855	521	334	Bedhmi
-	-	-	219	109	110	137	77	60	Nawdiha Khurd
-	-	-	575	273	302	256	163	93	Badwar
-	-	-	823	409	414	278	177	101	Palkewra
-	-	-	939	518	421	460	301	159	Chhatrang
8	3	5	175	85	90	104	59	45	Bangawan
-	-	-	293	152	141	130	80	50	Banki
-	-	-	46	23	23	18	11	7	Belami
40	24	16	575	304	271	287	174	113	Ghuidih
-	-	-	20	7	13	34	15	19	Hariharpur
-	-	-	336	173	163	138	90	48	Bank
19	11	8	286	153	133	132	80	52	Kailashnagar
2	1	1	254	128	126	135	85	50	Jelha

VILLAGE PRIMARY
C D Block -

Location code number	Name of Village	Illiterates			Total workers			Main workers		
		Persons	Males	Females	Persons	Males	Females	Persons	Males	Females
1	2	20	21	22	23	24	25	26	27	28
0012	ODGI (Total)	48,353	20,813	27,540	46,840	24,729	22,111	24,191	16,127	8,064
0012	ODGI (Rural)	48,353	20,813	27,540	46,840	24,729	22,111	24,191	16,127	8,064
0012	ODGI (Urban)	-	-	-	-	-	-	-	-	-
	RURAL									
432615	Sapaha	478	194	284	524	273	251	129	83	46
432616	Nawatola	1,065	473	592	1,044	536	508	580	379	201
432617	Hathichuan	111	45	66	95	47	48	77	40	37
432618	Kuberpur	897	405	492	761	396	365	442	317	125
432619	Khalbahara	286	121	165	230	112	118	138	101	37
432620	Umapur	148	60	88	125	59	66	62	57	5
432621	Awantikapur	1,153	497	656	963	487	476	466	416	50
432622	Biharpur	966	446	520	1,083	570	513	749	468	281
432623	Nawgai	1,247	538	709	1,160	590	570	776	443	333
432624	Begaridand	511	193	318	530	277	253	405	234	171
432625	Khohir	537	246	291	477	252	225	58	52	6
432626	Kolhuwa	812	384	428	655	330	325	117	105	12
432627	Mahuli	705	312	393	726	370	356	37	34	3
432628	Kachhawari	115	52	63	99	48	51	4	3	1
432629	Ramgarh	297	140	157	259	127	132	8	6	2
432630	Lulh	259	134	125	165	84	81	58	57	1
432631	Telaipat	96	39	57	69	36	33	36	34	2
432632	Rasauki	184	62	122	273	126	147	265	124	141
432633	Umjhar	307	127	180	335	172	163	147	132	15
432634	Judwaniya	122	53	69	115	59	56	26	22	4
432635	Nawdiha	144	71	73	118	64	54	37	34	3
432636	Padwari	105	44	61	91	50	41	23	23	-
432637	Moharsop	809	345	464	730	379	351	125	103	22
432638	Basnara	186	82	104	199	96	103	194	93	101
432639	Kantipur	478	198	280	433	222	211	431	221	210
432640	Semara	540	236	304	425	215	210	417	214	203
432641	Bishalpur	480	195	285	435	223	212	427	222	205
432642	Thadpathar	1,001	432	569	975	500	475	563	374	189
432643	Pendari	573	267	306	548	280	268	540	273	267
432644	Chonga	241	89	152	214	104	110	113	82	31
432645	Parsa	47	19	28	50	27	23	32	24	8
432646	Karauti	282	108	174	260	131	129	32	30	2
432647	Khaira	589	238	351	611	309	302	150	107	43
432648	Kachhiya	440	163	277	592	304	288	26	19	7
432649	Pasal	1,175	559	616	1,129	589	540	852	512	340
432650	Deodhi	562	255	307	418	245	173	329	189	140
432651	Chhatauli Bijo	283	119	164	289	145	144	289	145	144
432652	Kesar	361	148	213	305	151	154	234	123	111
432653	Khodh	454	181	273	636	331	305	469	244	225
432654	Injani	580	264	316	765	392	373	443	294	149
432655	Tamki	435	172	263	428	223	205	24	14	10
432656	Karwan	308	151	157	248	132	116	12	7	5
432657	Masnaki	458	196	262	508	266	242	123	112	11
432658	Bedhmi	749	291	458	817	430	387	356	208	148
432659	Nawdiha Khurd	248	113	135	205	106	99	10	5	5
432660	Badwar	321	111	210	294	152	142	250	130	120
432661	Palkewra	566	243	323	507	259	248	361	198	163
432662	Chhatrang	544	249	295	515	258	257	459	236	223
432663	Bangawan	147	64	83	139	67	72	128	64	64
432664	Banki	165	73	92	178	93	85	158	82	76
432665	Belami	34	14	20	29	17	12	29	17	12
432666	Ghuidih	346	164	182	331	180	151	330	180	150
432667	Hariharpur	21	12	9	33	18	15	21	8	13
432668	Bank	238	104	134	221	117	104	164	66	98
432669	Kailashnagar	174	85	89	137	67	70	120	60	60
432670	Jelha	172	70	102	155	80	75	126	64	62

PRIMARY CENSUS ABSTRACT

CENSUS ABSTRACT
ODGI

Industrial category of main workers												Name of Village 2
Cultivators			Household industry									
			Agricultural labourers			workers			Other workers			
Persons	Males	Females	Persons	Males	Females	Persons	Males	Females	Persons	Males	Females	
29	30	31	32	33	34	35	36	37	38	39	40	
13,271	9,372	3,899	8,700	5,269	3,431	202	139	63	2,018	1,347	671	ODGI (Total)
13,271	9,372	3,899	8,700	5,269	3,431	202	139	63	2,018	1,347	671	ODGI (Rural)
-	-	-	-	-	-	-	-	-	-	-	-	ODGI (Urban)
RURAL												
93	62	31	23	12	11	1	1	-	12	8	4	Sapaha
275	196	79	254	144	110	5	4	1	46	35	11	Nawatola
26	13	13	48	26	22	-	-	-	3	1	2	Hathichuan
73	71	2	351	235	116	1	-	1	17	11	6	Kuberpur
86	75	11	48	22	26	-	-	-	4	4	-	Khalbahara
49	44	5	10	10	-	-	-	-	3	3	-	Umapur
224	193	31	222	210	12	-	-	-	20	13	7	Awantikapur
411	269	142	207	111	96	13	1	12	118	87	31	Biharpur
578	317	261	131	81	50	15	7	8	52	38	14	Nawgai
383	221	162	6	2	4	8	3	5	8	8	-	Begaridand
43	43	-	4	3	1	-	-	-	11	6	5	Khohir
85	80	5	18	16	2	-	-	-	14	9	5	Kolhuwa
16	16	-	5	4	1	-	-	-	16	14	2	Mahuli
3	2	1	-	-	-	-	-	-	1	1	-	Kachhawari
4	2	2	1	1	-	-	-	-	3	3	-	Ramgarh
57	56	1	-	-	-	1	1	-	-	-	-	Lulh
-	-	-	36	34	2	-	-	-	-	-	-	Telaipat
260	122	138	2	-	2	-	-	-	3	2	1	Rasauki
46	46	-	85	72	13	3	3	-	13	11	2	Umjhar
19	19	-	2	-	2	-	-	-	5	3	2	Judwaniya
32	31	1	2	2	-	-	-	-	3	1	2	Nawdiha
21	21	-	1	1	-	-	-	-	1	1	-	Padwari
43	43	-	36	30	6	10	9	1	36	21	15	Moharsop
178	85	93	10	4	6	-	-	-	6	4	2	Basnara
187	96	91	236	121	115	-	-	-	8	4	4	Kantipur
404	207	197	8	3	5	-	-	-	5	4	1	Semara
394	206	188	16	7	9	-	-	-	17	9	8	Bishalpur
345	239	106	129	67	62	15	6	9	74	62	12	Thadpathar
309	160	149	206	99	107	-	-	-	25	14	11	Pendari
26	17	9	77	61	16	-	-	-	10	4	6	Chonga
6	6	-	23	17	6	-	-	-	3	1	2	Parsa
17	17	-	4	4	-	-	-	-	11	9	2	Karauti
49	38	11	21	11	10	5	1	4	75	57	18	Khaira
-	-	-	1	1	-	1	-	1	24	18	6	Kachhiya
728	430	298	80	55	25	9	6	3	35	21	14	Pasal
133	80	53	159	82	77	3	2	1	34	25	9	Deodhi
70	38	32	209	103	106	-	-	-	10	4	6	Chhatauli Bijo
212	111	101	14	7	7	-	-	-	8	5	3	Kesar
279	142	137	144	68	76	3	3	-	43	31	12	Khodh
368	257	111	59	29	30	-	-	-	16	8	8	Injani
-	-	-	-	-	-	2	2	-	22	12	10	Tamki
-	-	-	3	2	1	-	-	-	9	5	4	Karwan
7	5	2	106	100	6	-	-	-	10	7	3	Masnaki
57	56	1	279	142	137	-	-	-	20	10	10	Bedhmi
-	-	-	3	2	1	-	-	-	7	3	4	Nawdiha Khurd
-	-	-	247	128	119	-	-	-	3	2	1	Badwar
-	-	-	342	184	158	-	-	-	19	14	5	Palkewra
6	3	3	439	224	215	2	2	-	12	7	5	Chhatrang
45	23	22	78	37	41	-	-	-	5	4	1	Bangawan
130	67	63	19	10	9	1	1	-	8	4	4	Banki
8	4	4	21	13	8	-	-	-	-	-	-	Belami
194	108	86	135	72	63	1	-	1	-	-	-	Ghuidih
7	4	3	9	3	6	-	-	-	5	1	4	Hariharpur
96	36	60	52	20	32	-	-	-	16	10	6	Bank
86	44	42	27	13	14	7	3	4	-	-	-	Kailashnagar
84	44	40	38	18	20	2	1	1	2	1	1	Jelha

**VILLAGE PRIMARY
C D Block -**

Location code number	Name of Village	Industrial category								
		Marginal workers			Cultivators			Agricultural labourers		
		Persons	Males	Females	Persons	Males	Females	Persons	Males	Females
1	2	41	42	43	44	45	46	47	48	49
0012	ODGI (Total)	22,649	8,602	14,047	5,853	2,650	3,203	16,116	5,547	10,569
0012	ODGI (Rural)	22,649	8,602	14,047	5,853	2,650	3,203	16,116	5,547	10,569
0012	ODGI (Urban)	-	-	-	-	-	-	-	-	-
	RURAL									
432615	Sapaha	395	190	205	179	86	93	203	96	107
432616	Nawatola	464	157	307	19	2	17	440	151	289
432617	Hathichuan	18	7	11	-	-	-	17	7	10
432618	Kuberpur	319	79	240	2	2	-	303	72	231
432619	Khalbahara	92	11	81	4	2	2	88	9	79
432620	Umapur	63	2	61	-	-	-	63	2	61
432621	Awantikapur	497	71	426	13	7	6	483	63	420
432622	Biharpur	334	102	232	9	6	3	284	78	206
432623	Nawgai	384	147	237	162	58	104	157	54	103
432624	Begaridand	125	43	82	86	25	61	27	12	15
432625	Khohir	419	200	219	106	104	2	313	96	217
432626	Kolhuwa	538	225	313	29	18	11	509	207	302
432627	Mahuli	689	336	353	52	40	12	626	290	336
432628	Kachhawari	95	45	50	4	4	-	90	40	50
432629	Ramgarh	251	121	130	50	50	-	201	71	130
432630	Lulh	107	27	80	40	13	27	67	14	53
432631	Telaipat	33	2	31	-	-	-	33	2	31
432632	Rasauki	8	2	6	1	1	-	6	-	6
432633	Umjhar	188	40	148	3	2	1	172	27	145
432634	Judwaniya	89	37	52	1	-	1	88	37	51
432635	Nawdiha	81	30	51	-	-	-	80	29	51
432636	Padwari	68	27	41	-	-	-	68	27	41
432637	Moharsop	605	276	329	198	108	90	382	149	233
432638	Basnara	5	3	2	4	3	1	1	-	1
432639	Kantipur	2	1	1	-	-	-	2	1	1
432640	Semara	8	1	7	-	-	-	7	1	6
432641	Bishalpur	8	1	7	1	-	1	7	1	6
432642	Thadpathar	412	126	286	335	86	249	42	18	24
432643	Pendari	8	7	1	6	5	1	1	1	-
432644	Chonga	101	22	79	49	7	42	51	14	37
432645	Parsa	18	3	15	-	-	-	18	3	15
432646	Karauti	228	101	127	38	38	-	190	63	127
432647	Khaira	461	202	259	125	58	67	309	129	180
432648	Kachhiya	566	285	281	100	46	54	465	238	227
432649	Pasal	277	77	200	88	15	73	187	60	127
432650	Deodhi	89	56	33	16	6	10	30	17	13
432651	Chhatauli Bijo	-	-	-	-	-	-	-	-	-
432652	Kesar	71	28	43	1	-	1	66	26	40
432653	Khodh	167	87	80	-	-	-	159	81	78
432654	Injani	322	98	224	291	84	207	13	5	8
432655	Tamki	404	209	195	65	62	3	322	137	185
432656	Karwan	236	125	111	232	124	108	4	1	3
432657	Masnaki	385	154	231	67	3	64	316	151	165
432658	Bedhmi	461	222	239	16	12	4	443	209	234
432659	Nawdiha Khurd	195	101	94	20	18	2	174	83	91
432660	Badwar	44	22	22	-	-	-	43	22	21
432661	Palkewra	146	61	85	-	-	-	146	61	85
432662	Chhatrang	56	22	34	-	-	-	56	22	34
432663	Bangawan	11	3	8	4	2	2	7	1	6
432664	Banki	20	11	9	18	10	8	2	1	1
432665	Belami	-	-	-	-	-	-	-	-	-
432666	Ghuidih	1	-	1	1	-	1	-	-	-
432667	Hariharpur	12	10	2	3	2	1	5	4	1
432668	Bank	57	51	6	5	2	3	16	14	2
432669	Kailashnagar	17	7	10	1	-	1	15	6	9
432670	Jelha	29	16	13	3	1	2	22	12	10

PRIMARY CENSUS ABSTRACT

CENSUS ABSTRACT
ODGI

of marginal workers									Location code number	
Household industry workers			Other workers			Non-workers				
Persons	Males	Females	Persons	Males	Females	Persons	Males	Females		Name of Village
50	51	52	53	54	55	56	57	58		2
1	1	1	1	1	1	1	1	1	1	1
182	88	94	498	317	181	40,763	19,907	20,856	ODGI (Total)	0012
182	88	94	498	317	181	40,763	19,907	20,856	ODGI (Rural)	0012
-	-	-	-	-	-	-	-	-	ODGI (Urban)	0012
RURAL										
8	3	5	5	5	-	472	241	231	Sapaha	432615
-	-	-	5	4	1	741	393	348	Nawatola	432616
-	-	-	1	-	1	89	52	37	Hathichuan	432617
6	-	6	8	5	3	694	371	323	Kuberpur	432618
-	-	-	-	-	-	213	101	112	Khalbahara	432619
-	-	-	-	-	-	148	78	70	Umapur	432620
-	-	-	1	1	-	897	474	423	Awantikapur	432621
3	1	2	38	17	21	1,333	792	541	Biharpur	432622
32	10	22	33	25	8	921	477	444	Nawgai	432623
3	1	2	9	5	4	523	271	252	Begaridand	432624
-	-	-	-	-	-	304	154	150	Khohir	432625
-	-	-	-	-	-	472	231	241	Kolhuwa	432626
1	-	1	10	6	4	426	210	216	Mahuli	432627
-	-	-	1	1	-	86	41	45	Kachhawari	432628
-	-	-	-	-	-	188	99	89	Ramgarh	432629
-	-	-	-	-	-	183	101	82	Lulh	432630
-	-	-	-	-	-	80	39	41	Telaipat	432631
-	-	-	1	1	-	184	97	87	Rasauki	432632
2	1	1	11	10	1	204	87	117	Umjhar	432633
-	-	-	-	-	-	67	29	38	Judwaniya	432634
-	-	-	1	1	-	97	59	38	Nawdiha	432635
-	-	-	-	-	-	73	36	37	Padwari	432636
6	5	1	19	14	5	794	430	364	Moharsop	432637
-	-	-	-	-	-	147	78	69	Basnara	432638
-	-	-	-	-	-	420	203	217	Kantipur	432639
-	-	-	1	-	1	415	215	200	Semara	432640
-	-	-	-	-	-	441	216	225	Bishalpur	432641
7	6	1	28	16	12	899	482	417	Thadpathar	432642
-	-	-	1	1	-	441	215	226	Pendari	432643
-	-	-	1	1	-	209	99	110	Chonga	432644
-	-	-	-	-	-	40	16	24	Parsa	432645
-	-	-	-	-	-	240	119	121	Karauti	432646
2	2	-	25	13	12	444	229	215	Khaira	432647
1	1	-	-	-	-	261	116	145	Kachhiya	432648
-	-	-	2	2	-	758	416	342	Pasal	432649
14	8	6	29	25	4	529	248	281	Deodhi	432650
-	-	-	-	-	-	241	115	126	Chhatauli Bijo	432651
4	2	2	-	-	-	313	153	160	Kesar	432652
2	2	-	6	4	2	656	310	346	Khodh	432653
-	-	-	18	9	9	402	194	208	Injani	432654
9	5	4	8	5	3	404	199	205	Tamki	432655
-	-	-	-	-	-	160	76	84	Karwan	432656
2	-	2	-	-	-	397	205	192	Masnaki	432657
1	-	1	1	1	-	787	382	405	Bedhmi	432658
-	-	-	1	-	1	180	84	96	Nawdiha Khurd	432659
-	-	-	1	-	1	283	122	161	Badwar	432660
-	-	-	-	-	-	337	161	176	Palkewra	432661
-	-	-	-	-	-	489	292	197	Chhatrang	432662
-	-	-	-	-	-	112	56	56	Bangawan	432663
-	-	-	-	-	-	117	60	57	Banki	432664
-	-	-	-	-	-	23	8	15	Belami	432665
-	-	-	-	-	-	302	158	144	Ghuidih	432666
-	-	-	4	4	-	22	9	13	Hariharpur	432667
-	-	-	36	35	1	155	77	78	Bank	432668
-	-	-	1	1	-	169	98	71	Kailashnagar	432669
-	-	-	4	3	1	152	75	77	Jelha	432670

**VILLAGE PRIMARY
C D Block -**

Location code number	Name of Village	Area of Village in hectares	Number of households	Total population (including institutional and houseless population)			Population in the age-group 0-6		
				Persons	Males	Females	Persons	Males	Females
1	2	3	4	5	6	7	8	9	10
432671	Thargi	113.44	51	194	101	93	40	22	18
432672	Asura	132.45	58	230	117	113	39	19	20
432673	Kuppa	695.58	206	884	449	435	118	68	50
432674	Gangotri	368.21	87	342	171	171	46	24	22
432675	Sauhar	92.10	63	288	139	149	59	31	28
432676	Lanjit	1,613.06	583	2,752	1,421	1,331	473	249	224
432677	Putki	267.92	75	311	166	145	68	42	26
432678	Majurdhakki	709.42	196	774	391	383	134	66	68
432679	Chikni	644.88	293	1,379	690	689	261	124	137
432680	Khadauli	443.07	217	983	515	468	191	105	86
432681	Raisara	685.37	475	1,993	981	1,012	398	188	210
432682	Raisari	277.61	162	630	294	336	113	42	71
432683	Dand Amorni	219.68	148	654	354	300	90	56	34
432684	Pakni	480.46	452	1,799	915	884	264	151	113
432685	Dawansara	585.30	391	1,533	768	765	246	110	136
432686	Dawana	596.03	563	2,141	1,073	1,068	367	193	174
432687	Karaunti	872.58	597	2,544	1,299	1,245	409	195	214
432688	Bilaspur	428.86	70	286	153	133	49	31	18
432689	Madar	447.40	221	798	409	389	130	64	66
432690	Bhakura	186.09	269	905	441	464	150	71	79
432691	Bhadi	559.51	388	1,569	785	784	252	135	117
432692	Tomo	210.87	148	627	330	297	108	57	51
432693	Totko	309.93	109	478	242	236	99	51	48
432694	Saraidih	11.77		-----Un-inhabited-----					
432695	Janj	1,742.90	120	569	301	268	113	63	50
432696	Chenda	841.58	471	1,890	918	972	263	121	142
432697	Kudargarh	408.40	163	676	333	343	107	54	53
432698	Dhoor	176.73	139	575	293	282	96	53	43
432699	Khohirpara	50.18	19	91	45	46	19	8	11
432700	Babhana	248.16	111	507	254	253	83	43	40
432701	Rampur Alias Bhawanagar	431.47	238	1,035	524	511	180	92	88
432702	Indarpur Alias Dudimajan	398.25	241	990	496	494	167	81	86
432703	Girjapur Alias Langhadand	255.19	194	739	373	366	132	62	70
432704	Kalamajan	291.65	229	993	546	447	124	51	73
432705	Paladnauli	403.44	204	881	436	445	139	62	77
432706	Kharra	574.81	381	1,570	806	764	242	133	109
432707	Odgi	461.70	353	1,762	833	929	195	108	87
432708	Shivnagar	395.32	214	799	404	395	120	55	65
432709	Kuppi	783.09	184	771	387	384	133	63	70
432710	Karri	654.59	245	961	464	497	223	102	121
432711	Gangapur	246.30	73	277	138	139	35	19	16
432712	Anandpur	234.07	133	588	313	275	64	37	27
432713	Chapda	787.59	309	1,307	678	629	192	101	91
432714	Dharsedi	1,193.90	673	2,738	1,368	1,370	455	220	235

PRIMARY CENSUS ABSTRACT

CENSUS ABSTRACT
ODGI

Scheduled Castes population			Scheduled Tribes population			Literates			Name of Village
Persons	Males	Females	Persons	Males	Females	Persons	Males	Females	
11	12	13	14	15	16	17	18	19	2
-	-	-	88	48	40	94	60	34	Thargi
17	6	11	133	69	64	111	68	43	Asura
-	-	-	653	321	332	377	232	145	Kuppa
22	10	12	277	140	137	167	103	64	Gangotri
-	-	-	273	132	141	62	28	34	Sauhar
47	25	22	2,106	1,096	1,010	1,047	673	374	Lanjit
-	-	-	209	115	94	91	47	44	Putki
-	-	-	723	366	357	257	145	112	Majurdhakki
65	27	38	1,061	526	535	461	299	162	Chikni
14	8	6	895	465	430	355	227	128	Khadauli
23	13	10	1,584	776	808	762	433	329	Raisara
-	-	-	518	242	276	157	75	82	Raisari
47	27	20	163	83	80	347	215	132	Dand Amorni
54	27	27	655	340	315	1,048	624	424	Pakni
-	-	-	965	479	486	623	366	257	Dawansara
271	138	133	1,098	550	548	943	532	411	Dawana
152	74	78	1,168	612	556	1,181	741	440	Karaunti
-	-	-	-	-	-	160	98	62	Bilaspur
44	24	20	571	297	274	396	249	147	Madar
34	15	19	543	269	274	506	294	212	Bhakura
60	30	30	1,392	701	691	470	262	208	Bhadi
6	4	2	420	219	201	273	171	102	Tomo
24	12	12	332	171	161	170	105	65	Totko
-----Un-inhabited-----									Saraidih
-	-	-	528	276	252	207	143	64	Janj
-	-	-	944	454	490	972	564	408	Chenda
5	2	3	483	238	245	314	190	124	Kudargarh
149	76	73	38	21	17	316	187	129	Dhoor
-	-	-	87	43	44	35	24	11	Khohirpara
19	6	13	261	131	130	308	183	125	Babhana
39	19	20	247	132	115	494	301	193	Rampur Alias Bhawanagar
27	16	11	473	233	240	544	319	225	Indarpur Alias Dudimajan
58	30	28	402	191	211	321	201	120	Girjapur Alias Langhadand
26	14	12	780	431	349	686	430	256	Kalamajan
19	10	9	573	283	290	507	299	208	Paladnauli
6	4	2	452	236	216	910	543	367	Kharra
40	21	19	701	308	393	1,166	586	580	Odgi
17	11	6	548	268	280	351	223	128	Shivnagar
2	1	1	732	367	365	243	150	93	Kuppi
28	16	12	924	444	480	315	177	138	Karri
-	-	-	232	116	116	110	70	40	Gangapur
-	-	-	226	130	96	342	216	126	Anandpur
148	81	67	788	397	391	584	357	227	Chapda
58	24	34	1,768	889	879	1,229	737	492	Dharsedi

**VILLAGE PRIMARY
C D Block -**

Location code number	Name of Village	Illiterates			Total workers			Main workers		
		Persons	Males	Females	Persons	Males	Females	Persons	Males	Females
1	2	20	21	22	23	24	25	26	27	28
432671	Thargi	100	41	59	144	74	70	23	11	12
432672	Asura	119	49	70	160	82	78	30	17	13
432673	Kuppa	507	217	290	567	286	281	103	63	40
432674	Gangotri	175	68	107	219	115	104	36	31	5
432675	Sauhar	226	111	115	170	85	85	63	60	3
432676	Lanjit	1,705	748	957	1,487	848	639	604	530	74
432677	Putki	220	119	101	200	105	95	99	95	4
432678	Majurdhakki	517	246	271	465	261	204	179	175	4
432679	Chikni	918	391	527	826	449	377	392	370	22
432680	Khadauli	628	288	340	588	302	286	473	270	203
432681	Raisara	1,231	548	683	915	579	336	609	442	167
432682	Raisari	473	219	254	392	200	192	122	114	8
432683	Dand Amorni	307	139	168	158	145	13	157	144	13
432684	Pakni	751	291	460	916	486	430	514	338	176
432685	Dawansara	910	402	508	387	245	142	196	136	60
432686	Dawana	1,198	541	657	1,031	558	473	604	477	127
432687	Karaunti	1,363	558	805	1,345	771	574	708	479	229
432688	Bilaspur	126	55	71	140	83	57	4	-	4
432689	Madar	402	160	242	509	257	252	217	216	1
432690	Bhakura	399	147	252	500	270	230	29	14	15
432691	Bhadi	1,099	523	576	835	435	400	95	71	24
432692	Tomo	354	159	195	322	172	150	16	9	7
432693	Totko	308	137	171	234	123	111	24	18	6
432694	Saraidih	-----Un-inhabited-----								
432695	Janj	362	158	204	298	153	145	127	121	6
432696	Chenda	918	354	564	765	505	260	600	484	116
432697	Kudargarh	362	143	219	360	178	182	321	167	154
432698	Dhoor	259	106	153	326	161	165	170	119	51
432699	Khohirpara	56	21	35	46	23	23	35	20	15
432700	Babhana	199	71	128	276	141	135	132	126	6
432701	Rampur Alias Bhawanagar	541	223	318	611	300	311	191	183	8
432702	Indarpur Alias Dudimajan	446	177	269	427	275	152	260	230	30
432703	Girjapur Alias Langhadand	418	172	246	385	207	178	32	21	11
432704	Kalamajan	307	116	191	476	275	201	307	234	73
432705	Paladnauli	374	137	237	506	256	250	353	180	173
432706	Kharra	660	263	397	913	464	449	305	288	17
432707	Odgi	596	247	349	785	403	382	486	308	178
432708	Shivnagar	448	181	267	418	237	181	235	203	32
432709	Kuppi	528	237	291	498	256	242	284	238	46
432710	Karri	646	287	359	582	284	298	461	250	211
432711	Gangapur	167	68	99	215	108	107	131	82	49
432712	Anandpur	246	97	149	372	184	188	38	30	8
432713	Chapda	723	321	402	849	418	431	292	232	60
432714	Dharsedi	1,509	631	878	1,566	797	769	1,157	647	510

PRIMARY CENSUS ABSTRACT

CENSUS ABSTRACT
ODGI

Industrial category of main workers												
Cultivators			Agricultural labourers			Household industry workers			Other workers			Name of Village
Persons	Males	Females	Persons	Males	Females	Persons	Males	Females	Persons	Males	Females	
29	30	31	32	33	34	35	36	37	38	39	40	2
12	8	4	5	1	4	-	-	-	6	2	4	Thargi
15	10	5	3	-	3	-	-	-	12	7	5	Asura
68	44	24	10	5	5	3	2	1	22	12	10	Kuppa
28	28	-	-	-	-	-	-	-	8	3	5	Gangotri
60	59	1	-	-	-	1	1	-	2	-	2	Sauhar
276	262	14	265	224	41	26	25	1	37	19	18	Lanjit
58	58	-	20	16	4	19	19	-	2	2	-	Putki
159	157	2	10	10	-	1	1	-	9	7	2	Majurdhakki
311	303	8	55	46	9	9	9	-	17	12	5	Chikni
160	148	12	304	117	187	-	-	-	9	5	4	Khadauli
259	253	6	303	150	153	-	-	-	47	39	8	Raisara
55	54	1	58	55	3	1	1	-	8	4	4	Raisari
30	29	1	101	94	7	-	-	-	26	21	5	Dand Amorni
228	164	64	230	133	97	4	3	1	52	38	14	Pakni
47	34	13	115	79	36	-	-	-	34	23	11	Dawansara
246	193	53	292	237	55	7	4	3	59	43	16	Dawana
141	129	12	491	295	196	5	3	2	71	52	19	Karaunti
-	-	-	-	-	-	-	-	-	4	-	4	Bilaspur
216	215	1	-	-	-	-	-	-	1	1	-	Madar
2	1	1	3	2	1	-	-	-	24	11	13	Bhakura
66	58	8	12	5	7	-	-	-	17	8	9	Bhadi
5	5	-	-	-	-	-	-	-	11	4	7	Tomo
18	14	4	-	-	-	-	-	-	6	4	2	Totko
-----Un-inhabited-----												Saraidih
79	79	-	42	41	1	-	-	-	6	1	5	Janj
453	399	54	112	61	51	5	4	1	30	20	10	Chenda
291	147	144	24	15	9	-	-	-	6	5	1	Kudargarh
82	82	-	71	29	42	-	-	-	17	8	9	Dhoor
1	1	-	34	19	15	-	-	-	-	-	-	Khohirpara
23	23	-	95	93	2	-	-	-	14	10	4	Babhana
135	134	1	42	40	2	-	-	-	14	9	5	Rampur Alias Bhawanagar
102	98	4	110	103	7	1	1	-	47	28	19	Indarpur Alias Dudimajan
3	3	-	1	1	-	-	-	-	28	17	11	Girjapur Alias Langhadand
52	38	14	146	118	28	4	4	-	105	74	31	Kalamajan
130	129	1	194	29	165	1	1	-	28	21	7	Paladnauli
165	160	5	103	101	2	-	-	-	37	27	10	Kharra
304	162	142	55	50	5	2	1	1	125	95	30	Odgi
47	47	-	171	148	23	-	-	-	17	8	9	Shivnagar
272	230	42	4	3	1	-	-	-	8	5	3	Kuppi
445	241	204	-	-	-	-	-	-	16	9	7	Karri
125	79	46	-	-	-	-	-	-	6	3	3	Gangapur
19	17	2	2	1	1	2	2	-	15	10	5	Anandpur
209	198	11	65	28	37	-	-	-	18	6	12	Chapda
622	414	208	466	197	269	3	2	1	66	34	32	Dharsedi

**VILLAGE PRIMARY
C D Block -**

Location code number	Name of Village	Industrial category								
		Marginal workers			Cultivators			Agricultural labourers		
		Persons	Males	Females	Persons	Males	Females	Persons	Males	Females
1	2	41	42	43	44	45	46	47	48	49
432671	Thargi	121	63	58	77	54	23	42	8	34
432672	Asura	130	65	65	91	62	29	39	3	36
432673	Kuppa	464	223	241	12	5	7	450	218	232
432674	Gangotri	183	84	99	-	-	-	182	83	99
432675	Sauhar	107	25	82	1	-	1	102	24	78
432676	Lanjit	883	318	565	19	10	9	859	306	553
432677	Putki	101	10	91	12	7	5	86	1	85
432678	Majurdhakki	286	86	200	2	1	1	271	73	198
432679	Chikni	434	79	355	4	2	2	425	72	353
432680	Khadauli	115	32	83	-	-	-	114	32	82
432681	Raisara	306	137	169	6	5	1	296	130	166
432682	Raisari	270	86	184	6	4	2	263	82	181
432683	Dand Amorni	1	1	-	-	-	-	1	1	-
432684	Pakni	402	148	254	16	7	9	378	136	242
432685	Dawansara	191	109	82	26	7	19	163	100	63
432686	Dawana	427	81	346	33	6	27	388	71	317
432687	Karaunti	637	292	345	314	125	189	299	154	145
432688	Bilasapur	136	83	53	108	64	44	28	19	9
432689	Madar	292	41	251	11	10	1	275	27	248
432690	Bhakura	471	256	215	163	93	70	270	150	120
432691	Bhadi	740	364	376	594	288	306	144	74	70
432692	Tomo	306	163	143	176	93	83	130	70	60
432693	Totko	210	105	105	167	75	92	42	29	13
432694	Saraidih	-----Un-inhabited-----								
432695	Janj	171	32	139	-	-	-	171	32	139
432696	Chenda	165	21	144	14	6	8	150	15	135
432697	Kudargarh	39	11	28	6	2	4	33	9	24
432698	Dhoor	156	42	114	17	9	8	139	33	106
432699	Khohirpara	11	3	8	-	-	-	11	3	8
432700	Babhana	144	15	129	4	-	4	139	15	124
432701	Rampur Alias Bhawanagar	420	117	303	193	50	143	225	65	160
432702	Indarpur Alias Dudimajan	167	45	122	72	27	45	89	12	77
432703	Girjapur Alias Langhadand	353	186	167	104	100	4	248	86	162
432704	Kalamajan	169	41	128	-	-	-	161	39	122
432705	Paladnauli	153	76	77	2	1	1	148	73	75
432706	Kharra	608	176	432	228	83	145	376	93	283
432707	Odgi	299	95	204	26	4	22	268	87	181
432708	Shivnagar	183	34	149	-	-	-	181	33	148
432709	Kuppi	214	18	196	57	9	48	156	9	147
432710	Karri	121	34	87	121	34	87	-	-	-
432711	Gangapur	84	26	58	83	26	57	-	-	-
432712	Anandpur	334	154	180	330	152	178	3	2	1
432713	Chapda	557	186	371	220	75	145	246	60	186
432714	Dharsedi	409	150	259	91	42	49	306	103	203

PRIMARY CENSUS ABSTRACT

CENSUS ABSTRACT
ODGI

of marginal workers											Location code number
Household industry workers			Other workers			Non-workers			Name of Village		
Persons	Males	Females	Persons	Males	Females	Persons	Males	Females			
50	51	52	53	54	55	56	57	58	2	1	
-	-	-	2	1	1	50	27	23	Thargi	432671	
-	-	-	-	-	-	70	35	35	Asura	432672	
-	-	-	2	-	2	317	163	154	Kuppa	432673	
1	1	-	-	-	-	123	56	67	Gangotri	432674	
3	-	3	1	1	-	118	54	64	Sauhar	432675	
4	2	2	1	-	1	1,265	573	692	Lanjit	432676	
2	2	-	1	-	1	111	61	50	Putki	432677	
11	11	-	2	1	1	309	130	179	Majurdhakki	432678	
3	3	-	2	2	-	553	241	312	Chikni	432679	
-	-	-	1	-	1	395	213	182	Khadauli	432680	
-	-	-	4	2	2	1,078	402	676	Raisara	432681	
-	-	-	1	-	1	238	94	144	Raisari	432682	
-	-	-	-	-	-	496	209	287	Dand Amorni	432683	
3	1	2	5	4	1	883	429	454	Pakni	432684	
-	-	-	2	2	-	1,146	523	623	Dawansara	432685	
4	3	1	2	1	1	1,110	515	595	Dawana	432686	
1	1	-	23	12	11	1,199	528	671	Karaunti	432687	
-	-	-	-	-	-	146	70	76	Bilaspur	432688	
3	3	-	3	1	2	289	152	137	Madar	432689	
36	12	24	2	1	1	405	171	234	Bhakura	432690	
1	1	-	1	1	-	734	350	384	Bhadi	432691	
-	-	-	-	-	-	305	158	147	Tomo	432692	
-	-	-	1	1	-	244	119	125	Totko	432693	
-----Un-inhabited-----									Saraidih	432694	
-	-	-	-	-	-	271	148	123	Janj	432695	
-	-	-	1	-	1	1,125	413	712	Chenda	432696	
-	-	-	-	-	-	316	155	161	Kudargarh	432697	
-	-	-	-	-	-	249	132	117	Dhoor	432698	
-	-	-	-	-	-	45	22	23	Khohirpara	432699	
-	-	-	1	-	1	231	113	118	Babhana	432700	
-	-	-	2	2	-	424	224	200	Rampur Alias Bhawanagar	432701	
-	-	-	6	6	-	563	221	342	Indarpur Alias Dudimajan	432702	
-	-	-	1	-	1	354	166	188	Girjapur Alias Langhadand	432703	
-	-	-	8	2	6	517	271	246	Kalamajan	432704	
1	-	1	2	2	-	375	180	195	Paladnauli	432705	
2	-	2	2	-	2	657	342	315	Kharra	432706	
-	-	-	5	4	1	977	430	547	Odgi	432707	
1	-	1	1	1	-	381	167	214	Shivnagar	432708	
1	-	1	-	-	-	273	131	142	Kuppi	432709	
-	-	-	-	-	-	379	180	199	Karri	432710	
-	-	-	1	-	1	62	30	32	Gangapur	432711	
-	-	-	1	-	1	216	129	87	Anandpur	432712	
2	1	1	89	50	39	458	260	198	Chapda	432713	
-	-	-	12	5	7	1,172	571	601	Dharsedi	432714	

VILLAGE PRIMARY
C D Block -

Location code number	Name of Village	Area of Village in hectares	Number of households	Total population (including institutional and houseless population)			Population in the age-group 0-6		
				Persons	Males	Females	Persons	Males	Females
1	2	3	4	5	6	7	8	9	10
0013	SURAJPUR (Total)	55,972.87	43,824	200,855	101,151	99,704	30,970	15,878	15,092
0013	SURAJPUR (Rural)	54,994.87	41,586	189,896	95,495	94,401	29,692	15,198	14,494
0013	SURAJPUR (Urban)	978.00	2,238	10,959	5,656	5,303	1,278	680	598
	RURAL								
432494	Laxmanpur	173.00	21	102	48	54	23	9	14
432495	Kumda	555.00	303	1,523	760	763	238	115	123
432496	Gangikot	511.00	179	957	510	447	139	79	60
432497	Karampur	593.00	426	2,012	1,024	988	306	149	157
432498	Kamlapur	436.00	60	293	146	147	52	29	23
432499	Kaskela	831.00	613	3,091	1,547	1,544	550	279	271
432500	Karwa	850.00	724	3,361	1,673	1,688	434	208	226
432501	Gajadharpur	271.00	262	1,070	557	513	141	75	66
432502	Biharpur	427.00	280	1,255	633	622	176	96	80
432503	Jagatpur	190.00	124	447	221	226	90	42	48
432504	Gangapur	419.00	368	1,757	852	905	282	149	133
432505	Tulsi	731.29	314	1,743	854	889	283	145	138
432506	Mohanpur	407.13	174	866	410	456	110	48	62
432507	Brajnagar	417.00	285	1,188	612	576	185	98	87
432508	Haripur	744.00	327	1,496	758	738	270	152	118
432509	Majira	819.06	466	2,191	1,093	1,098	344	187	157
432510	Pathakpur	521.22	291	1,269	613	656	226	114	112
432511	Sundarganj	638.50	282	1,530	749	781	256	130	126
432512	Chhatarpur	306.61	230	1,134	573	561	185	91	94
432513	Rameshwarpur	275.07	94	500	247	253	71	36	35
432514	Akhora Kalan	675.10	369	1,753	869	884	261	132	129
432515	Kalyanpur	1,086.67	772	3,846	1,937	1,909	625	290	335
432516	Padipa	582.22	392	1,769	938	831	272	150	122
432517	Rameshpur	58.00	54	247	120	127	47	26	21
432518	Dwarikanagar	528.09	358	1,685	872	813	247	125	122
432519	Latori	630.00	772	3,302	1,672	1,630	486	252	234
432520	Anujnagar	455.00	266	1,280	629	651	206	97	109
432521	Hiradabri	97.00	66	293	158	135	44	24	20
432522	Sambalpur	659.00	444	2,044	1,016	1,028	307	165	142
432523	Sonwahi	312.00	191	921	440	481	141	68	73
432524	Narayanpur	64.27	30	154	91	63	32	24	8
432525	Bhagwanpur Khurd	155.51	177	824	419	405	88	48	40
432526	Ajirma	528.02	739	3,248	1,682	1,566	419	227	192
432527	Bishunpur	149.41	236	1,033	525	508	184	96	88
432528	Amgaon	463.49	305	1,353	684	669	146	63	83
432529	Thakurpur	326.50	306	1,309	676	633	184	87	97
432530	Mahavirpur	136.24	123	488	237	251	96	51	45
432531	Morbhanj	185.40	80	364	189	175	59	31	28
432532	Ajabnagar	411.65	239	1,162	605	557	181	98	83
432533	Madanpur	334.46	224	965	496	469	160	91	69
432534	Silphili	424.00	486	2,229	1,162	1,067	266	142	124
432535	Maheshpur	710.00	616	2,863	1,449	1,414	494	254	240
432536	Judwani	337.00	219	1,003	515	488	149	80	69
432537	Balrampur	368.00	149	746	365	381	98	43	55
432538	Kasalgiri	369.00	238	1,147	566	581	173	88	85
432539	Shivsagarpur	149.00	101	424	217	207	70	33	37
432540	Birpur	403.00	255	1,091	571	520	161	92	69
432541	Kanakpur	355.00	237	1,154	586	568	200	99	101
432542	Ganeshpur	665.98	477	1,912	983	929	256	129	127
432543	Parwatipur	184.27	210	905	445	460	150	70	80
432544	Nayanpur	109.95	70	312	156	156	74	38	36
432545	Kamalpur	268.00	334	1,397	716	681	208	102	106
432546	Pandawanagar	101.00	180	827	414	413	185	107	78
432547	Pahadgaon	815.00	240	1,078	560	518	162	85	77
432548	Kartama	272.71	135	653	337	316	80	49	31
432549	Gopalpur	254.00	193	969	477	492	144	65	79

PRIMARY CENSUS ABSTRACT

CENSUS ABSTRACT
SURAJPUR

Scheduled Castes population			Scheduled Tribes population			Literates			Name of Village
Persons	Males	Females	Persons	Males	Females	Persons	Males	Females	
11	12	13	14	15	16	17	18	19	2
10,916	5,458	5,458	69,678	34,871	34,807	106,270	62,037	44,233	SURAJPUR (Total)
10,412	5,198	5,214	68,178	34,119	34,059	98,302	57,652	40,650	SURAJPUR (Rural)
504	260	244	1,500	752	748	7,968	4,385	3,583	SURAJPUR (Urban)
RURAL									
28	13	15	7	2	5	49	30	19	Laxmanpur
176	81	95	548	272	276	705	411	294	Kumda
32	15	17	159	80	79	518	332	186	Gangikot
6	3	3	1,688	859	829	1,080	613	467	Karampur
-	-	-	45	23	22	137	76	61	Kamlapur
278	126	152	2,063	1,045	1,018	1,344	764	580	Kaskela
183	90	93	940	471	469	1,946	1,111	835	Karwa
-	-	-	436	226	210	609	367	242	Gajadharpur
-	-	-	1,057	529	528	612	356	256	Biharpur
100	51	49	214	108	106	182	102	80	Jagatpur
142	64	78	877	431	446	894	501	393	Gangapur
163	75	88	958	482	476	760	455	305	Tulsi
-	-	-	631	294	337	451	256	195	Mohanpur
57	28	29	457	228	229	644	377	267	Brajnagar
-	-	-	961	475	486	668	366	302	Haripur
173	84	89	1,158	564	594	1,024	593	431	Majira
47	21	26	376	178	198	537	303	234	Pathakpur
64	31	33	154	69	85	652	388	264	Sundarganj
-	-	-	895	448	447	515	308	207	Chhatarpur
-	-	-	353	176	177	211	129	82	Rameshwarpur
40	21	19	702	342	360	811	483	328	Akhora Kalan
466	222	244	1,768	900	868	1,925	1,159	766	Kalyanpur
12	5	7	1,118	604	514	782	471	311	Padipa
-	-	-	166	78	88	93	56	37	Rameshpur
107	52	55	592	313	279	824	485	339	Dwarikanagar
87	41	46	979	491	488	1,975	1,127	848	Latori
8	1	7	209	94	115	680	404	276	Anujnagar
-	-	-	272	146	126	128	95	33	Hiradabri
18	8	10	1,355	667	688	1,117	637	480	Sambalpur
31	16	15	496	226	270	547	299	248	Sonwahi
-	-	-	39	27	12	73	43	30	Narayanpur
4	2	2	512	256	256	554	302	252	Bhagwanpur Khurd
84	49	35	1,324	654	670	2,227	1,261	966	Ajirma
37	19	18	847	428	419	600	328	272	Bishunpur
-	-	-	1,038	520	518	737	448	289	Amgaon
169	86	83	958	500	458	767	462	305	Thakurpur
3	1	2	276	133	143	267	140	127	Mahavirpur
-	-	-	308	161	147	156	96	60	Morbhanj
-	-	-	387	199	188	647	402	245	Ajabnagar
5	2	3	152	78	74	537	316	221	Madanpur
14	5	9	656	323	333	1,480	846	634	Silphili
237	112	125	1,034	530	504	1,320	789	531	Maheshpur
41	17	24	833	428	405	507	293	214	Judwani
68	31	37	77	36	41	469	267	202	Balrampur
13	5	8	82	37	45	673	384	289	Kasalgi
73	35	38	43	22	21	203	121	82	Shivsagarpur
46	23	23	188	109	79	561	330	231	Birpur
19	13	6	556	274	282	732	435	297	Kanakpur
27	17	10	619	313	306	1,115	642	473	Ganeshpur
72	38	34	630	308	322	432	246	186	Parwatipur
-	-	-	111	58	53	161	88	73	Nayanpur
247	117	130	199	96	103	844	477	367	Kamalpur
-	-	-	743	371	372	358	204	154	Pandawanagar
-	-	-	684	347	337	698	398	300	Pahadgaon
44	21	23	291	155	136	348	217	131	Kartama
29	15	14	333	161	172	503	308	195	Gopalpur

**VILLAGE PRIMARY
C D Block -**

Location code number	Name of Village	Illiterates			Total workers			Main workers		
		Persons	Males	Females	Persons	Males	Females	Persons	Males	Females
1	2	20	21	22	23	24	25	26	27	28
0013	SURAJPUR (Total)	94,585	39,114	55,471	87,356	53,374	33,982	41,750	33,532	8,218
0013	SURAJPUR (Rural)	91,594	37,843	53,751	84,234	50,669	33,565	38,825	30,968	7,857
0013	SURAJPUR (Urban)	2,991	1,271	1,720	3,122	2,705	417	2,925	2,564	361
	RURAL									
432494	Laxmanpur	53	18	35	61	34	27	9	9	-
432495	Kumda	818	349	469	757	389	368	221	164	57
432496	Gangikot	439	178	261	496	269	227	81	71	10
432497	Karampur	932	411	521	544	480	64	339	303	36
432498	Kamlapur	156	70	86	123	76	47	95	73	22
432499	Kaskela	1,747	783	964	1,238	737	501	705	557	148
432500	Karwa	1,415	562	853	1,643	864	779	874	629	245
432501	Gajadharpur	461	190	271	568	297	271	177	123	54
432502	Biharpur	643	277	366	417	362	55	203	175	28
432503	Jagatpur	265	119	146	141	108	33	79	74	5
432504	Gangapur	863	351	512	831	472	359	272	216	56
432505	Tulsi	983	399	584	926	464	462	519	415	104
432506	Mohanpur	415	154	261	479	230	249	293	177	116
432507	Brajnagar	544	235	309	548	350	198	452	299	153
432508	Haripur	828	392	436	762	404	358	718	382	336
432509	Majira	1,167	500	667	1,019	562	457	317	228	89
432510	Pathakpur	732	310	422	881	428	453	413	324	89
432511	Sundarganj	878	361	517	634	389	245	491	309	182
432512	Chhatarpur	619	265	354	467	306	161	239	217	22
432513	Rameshwarpur	289	118	171	282	136	146	236	115	121
432514	Akhora Kalan	942	386	556	826	477	349	360	334	26
432515	Kalyanpur	1,921	778	1,143	1,770	1,014	756	943	739	204
432516	Padipa	987	467	520	1,009	524	485	734	436	298
432517	Rameshpur	154	64	90	121	60	61	51	33	18
432518	Dwarikanagar	861	387	474	955	525	430	265	199	66
432519	Latori	1,327	545	782	1,434	911	523	882	760	122
432520	Anujnagar	600	225	375	387	338	49	380	335	45
432521	Hiradabri	165	63	102	124	81	43	117	77	40
432522	Sambalpur	927	379	548	624	524	100	594	510	84
432523	Sonwahi	374	141	233	518	254	264	510	251	259
432524	Narayanpur	81	48	33	83	51	32	2	1	1
432525	Bhagwanpur Khurd	270	117	153	280	220	60	201	160	41
432526	Ajirma	1,021	421	600	1,035	795	240	985	761	224
432527	Bishunpur	433	197	236	291	248	43	198	169	29
432528	Amgaon	616	236	380	428	378	50	305	279	26
432529	Thakurpur	542	214	328	567	385	182	242	211	31
432530	Mahavirpur	221	97	124	126	117	9	123	115	8
432531	Morbhanj	208	93	115	104	98	6	97	96	1
432532	Ajabnagar	515	203	312	550	320	230	180	145	35
432533	Madanpur	428	180	248	341	241	100	145	132	13
432534	Silphili	749	316	433	1,184	670	514	885	589	296
432535	Maheshpur	1,543	660	883	1,468	786	682	583	495	88
432536	Judwani	496	222	274	561	308	253	421	297	124
432537	Balrampur	277	98	179	220	164	56	88	78	10
432538	Kasalgiri	474	182	292	608	302	306	247	153	94
432539	Shivsagarpur	221	96	125	209	113	96	69	54	15
432540	Birpur	530	241	289	638	324	314	346	214	132
432541	Kanakpur	422	151	271	582	354	228	442	289	153
432542	Ganeshpur	797	341	456	814	567	247	513	465	48
432543	Parwatipur	473	199	274	366	247	119	256	228	28
432544	Nayanpur	151	68	83	115	84	31	107	81	26
432545	Kamalpur	553	239	314	592	390	202	348	329	19
432546	Pandawanagar	469	210	259	414	223	191	214	198	16
432547	Pahadgaon	380	162	218	540	320	220	100	82	18
432548	Kartama	305	120	185	388	190	198	23	16	7
432549	Gopalpur	466	169	297	397	265	132	100	89	11

PRIMARY CENSUS ABSTRACT

CENSUS ABSTRACT
SURAJPUR

Industrial category of main workers												
Cultivators			Agricultural labourers			Household industry workers			Other workers			Name of Village
Persons	Males	Females	Persons	Males	Females	Persons	Males	Females	Persons	Males	Females	
29	30	31	32	33	34	35	36	37	38	39	40	2
19,894	16,245	3,649	8,248	5,949	2,299	430	333	97	13,178	11,005	2,173	SURAJPUR (Total)
19,862	16,224	3,638	8,157	5,907	2,250	379	290	89	10,427	8,547	1,880	SURAJPUR (Rural)
32	21	11	91	42	49	51	43	8	2,751	2,458	293	SURAJPUR (Urban)
RURAL												
2	2	-	-	-	-	-	-	-	7	7	-	Laxmanpur
72	42	30	40	22	18	1	1	-	108	99	9	Kumda
9	8	1	3	3	-	2	2	-	67	58	9	Gangikot
38	37	1	72	65	7	-	-	-	229	201	28	Karampur
42	30	12	13	9	4	-	-	-	40	34	6	Kamlapur
257	193	64	230	175	55	3	1	2	215	188	27	Kaskela
445	328	117	245	154	91	17	13	4	167	134	33	Karwa
136	89	47	1	-	1	-	-	-	40	34	6	Gajadharpur
54	33	21	114	113	1	4	3	1	31	26	5	Biharpur
56	55	1	9	7	2	-	-	-	14	12	2	Jagatpur
106	96	10	128	90	38	1	1	-	37	29	8	Gangapur
313	296	17	159	87	72	-	-	-	47	32	15	Tulsi
62	52	10	216	113	103	2	2	-	13	10	3	Mohanpur
155	133	22	253	139	114	24	16	8	20	11	9	Brajnagar
672	353	319	6	2	4	1	1	-	39	26	13	Haripur
266	194	72	17	13	4	-	-	-	34	21	13	Majira
275	214	61	73	62	11	2	1	1	63	47	16	Pathakpur
418	261	157	37	26	11	14	5	9	22	17	5	Sundarganj
199	184	15	15	13	2	-	-	-	25	20	5	Chhatarpur
186	87	99	38	19	19	-	-	-	12	9	3	Rameshwarpur
226	218	8	80	72	8	3	2	1	51	42	9	Akhora Kalan
453	414	39	374	236	138	10	7	3	106	82	24	Kalyanpur
585	331	254	104	69	35	2	2	-	43	34	9	Padipa
46	29	17	2	1	1	-	-	-	3	3	-	Rameshpur
183	135	48	17	15	2	6	4	2	59	45	14	Dwarikanagar
372	323	49	144	118	26	12	11	1	354	308	46	Latori
242	229	13	100	71	29	1	1	-	37	34	3	Anujnagar
19	10	9	92	63	29	-	-	-	6	4	2	Hiradabri
340	322	18	135	97	38	2	2	-	117	89	28	Sambalpur
168	82	86	342	169	173	-	-	-	-	-	-	Sonwahi
-	-	-	-	-	-	-	-	-	2	1	1	Narayanpur
54	53	1	11	11	-	-	-	-	136	96	40	Bhagwanpur Khurd
355	278	77	108	65	43	2	2	-	520	416	104	Ajirma
59	52	7	28	22	6	3	1	2	108	94	14	Bishunpur
183	164	19	48	46	2	1	1	-	73	68	5	Amgaon
41	41	-	108	104	4	6	5	1	87	61	26	Thakurpur
27	26	1	65	62	3	-	-	-	31	27	4	Mahavirpur
95	94	1	1	1	-	1	1	-	-	-	-	Morbhanj
115	104	11	9	8	1	3	2	1	53	31	22	Ajabnagar
107	99	8	-	-	-	-	-	-	38	33	5	Madanpur
594	411	183	194	99	95	2	1	1	95	78	17	Silphili
444	390	54	39	28	11	2	2	-	98	75	23	Maheshpur
299	201	98	78	58	20	-	-	-	44	38	6	Judwani
2	1	1	2	1	1	2	2	-	82	74	8	Balrampur
156	89	67	28	16	12	7	3	4	56	45	11	Kasalgiri
61	48	13	-	-	-	-	-	-	8	6	2	Shivsagarpur
89	80	9	219	101	118	6	3	3	32	30	2	Birpur
225	130	95	93	44	49	3	1	2	121	114	7	Kanakpur
327	306	21	64	57	7	2	-	2	120	102	18	Ganeshpur
78	67	11	92	84	8	6	6	-	80	71	9	Parwatipur
5	4	1	97	73	24	-	-	-	5	4	1	Nayanpur
218	213	5	66	62	4	1	1	-	63	53	10	Kamalpur
106	101	5	87	83	4	-	-	-	21	14	7	Pandawanagar
44	41	3	39	31	8	-	-	-	17	10	7	Pahadgaon
1	1	-	2	2	-	-	-	-	20	13	7	Kartama
26	23	3	39	35	4	-	-	-	35	31	4	Gopalpur

**VILLAGE PRIMARY
C D Block -**

Location code number	Name of Village	Industrial category								
		Marginal workers			Cultivators			Agricultural labourers		
		Persons	Males	Females	Persons	Males	Females	Persons	Males	Females
1	2	41	42	43	44	45	46	47	48	49
0013	SURAJPUR (Total)	45,606	19,842	25,764	12,889	4,526	8,363	28,434	12,462	15,972
0013	SURAJPUR (Rural)	45,409	19,701	25,708	12,880	4,519	8,361	28,419	12,454	15,965
0013	SURAJPUR (Urban)	197	141	56	9	7	2	15	8	7
	RURAL									
432494	Laxmanpur	52	25	27	2	2	-	45	18	27
432495	Kumda	536	225	311	149	44	105	379	176	203
432496	Gangikot	415	198	217	82	53	29	328	143	185
432497	Karampur	205	177	28	13	11	2	131	110	21
432498	Kamlapur	28	3	25	23	2	21	4	-	4
432499	Kaskela	533	180	353	76	9	67	441	165	276
432500	Karwa	769	235	534	234	39	195	524	195	329
432501	Gajadharpur	391	174	217	104	58	46	282	111	171
432502	Biharpur	214	187	27	162	139	23	49	45	4
432503	Jagatpur	62	34	28	28	7	21	34	27	7
432504	Gangapur	559	256	303	101	41	60	443	207	236
432505	Tulsi	407	49	358	137	23	114	185	21	164
432506	Mohanpur	186	53	133	1	1	-	185	52	133
432507	Brajnagar	96	51	45	9	8	1	84	42	42
432508	Haripur	44	22	22	4	1	3	1	-	1
432509	Majira	702	334	368	94	21	73	600	306	294
432510	Pathakpur	468	104	364	363	96	267	101	6	95
432511	Sundarganj	143	80	63	23	21	2	33	19	14
432512	Chhatarpur	228	89	139	123	24	99	88	57	31
432513	Rameshwarpur	46	21	25	37	16	21	7	4	3
432514	Akhora Kalan	466	143	323	156	28	128	301	113	188
432515	Kalyanpur	827	275	552	188	54	134	613	198	415
432516	Padipa	275	88	187	189	61	128	81	25	56
432517	Rameshpur	70	27	43	30	5	25	40	22	18
432518	Dwarikanagar	690	326	364	310	105	205	370	215	155
432519	Latori	552	151	401	466	122	344	77	23	54
432520	Anujnagar	7	3	4	3	2	1	4	1	3
432521	Hiradabri	7	4	3	-	-	-	7	4	3
432522	Sambalpur	30	14	16	6	-	6	11	4	7
432523	Sonwahi	8	3	5	1	1	-	7	2	5
432524	Narayanpur	81	50	31	22	22	-	59	28	31
432525	Bhagwanpur Khurd	79	60	19	7	6	1	19	18	1
432526	Ajirma	50	34	16	3	2	1	9	2	7
432527	Bishunpur	93	79	14	1	-	1	6	5	1
432528	Amgaon	123	99	24	5	3	2	42	34	8
432529	Thakurpur	325	174	151	23	21	2	223	91	132
432530	Mahavirpur	3	2	1	-	-	-	2	2	-
432531	Morbhanj	7	2	5	-	-	-	7	2	5
432532	Ajabnagar	370	175	195	15	5	10	342	162	180
432533	Madanpur	196	109	87	-	-	-	196	109	87
432534	Silphili	299	81	218	7	1	6	272	63	209
432535	Maheshpur	885	291	594	155	23	132	698	252	446
432536	Judwani	140	11	129	107	7	100	25	-	25
432537	Balrampur	132	86	46	32	17	15	99	68	31
432538	Kasalgiri	361	149	212	144	54	90	215	94	121
432539	Shivsagarpur	140	59	81	55	16	39	84	43	41
432540	Birpur	292	110	182	5	2	3	278	104	174
432541	Kanakpur	140	65	75	46	18	28	87	43	44
432542	Ganeshpur	301	102	199	162	51	111	121	41	80
432543	Parwatipur	110	19	91	28	4	24	59	15	44
432544	Nayanpur	8	3	5	-	-	-	8	3	5
432545	Kamalpur	244	61	183	100	26	74	127	26	101
432546	Pandawanagar	200	25	175	78	3	75	81	-	81
432547	Pahadgaon	440	238	202	56	18	38	382	219	163
432548	Kartama	365	174	191	9	7	2	353	165	188
432549	Gopalpur	297	176	121	30	7	23	247	157	90

PRIMARY CENSUS ABSTRACT

CENSUS ABSTRACT
SURAJPUR

of marginal workers

									Location code number	
Household industry workers			Other workers			Non-workers				
Persons	Males	Females	Persons	Males	Females	Persons	Males	Females	Name of Village	
50	51	52	53	54	55	56	57	58	2	1
528	251	277	3,755	2,603	1,152	113,499	47,777	65,722	SURAJPUR (Total)	0013
524	247	277	3,586	2,481	1,105	105,662	44,826	60,836	SURAJPUR (Rural)	0013
4	4	-	169	122	47	7,837	2,951	4,886	SURAJPUR (Urban)	0013
RURAL										
-	-	-	5	5	-	41	14	27	Laxmanpur	432494
-	-	-	8	5	3	766	371	395	Kumda	432495
2	-	2	3	2	1	461	241	220	Gangikot	432496
-	-	-	61	56	5	1,468	544	924	Karampur	432497
-	-	-	1	1	-	170	70	100	Kamlapur	432498
-	-	-	16	6	10	1,853	810	1,043	Kaskela	432499
3	-	3	8	1	7	1,718	809	909	Karwa	432500
3	3	-	2	2	-	502	260	242	Gajadharpur	432501
1	1	-	2	2	-	838	271	567	Biharpur	432502
-	-	-	-	-	-	306	113	193	Jagatpur	432503
2	1	1	13	7	6	926	380	546	Gangapur	432504
1	-	1	84	5	79	817	390	427	Tulsi	432505
-	-	-	-	-	-	387	180	207	Mohanpur	432506
2	-	2	1	1	-	640	262	378	Brajnagar	432507
-	-	-	39	21	18	734	354	380	Haripur	432508
-	-	-	8	7	1	1,172	531	641	Majira	432509
1	-	1	3	2	1	388	185	203	Pathakpur	432510
17	1	16	70	39	31	896	360	536	Sundarganj	432511
-	-	-	17	8	9	667	267	400	Chhatarpur	432512
-	-	-	2	1	1	218	111	107	Rameshwarpur	432513
-	-	-	9	2	7	927	392	535	Akhora Kalan	432514
1	-	1	25	23	2	2,076	923	1,153	Kalyanpur	432515
1	-	1	4	2	2	760	414	346	Padipa	432516
-	-	-	-	-	-	126	60	66	Rameshpur	432517
-	-	-	10	6	4	730	347	383	Dwarikanagar	432518
1	-	1	8	6	2	1,868	761	1,107	Latori	432519
-	-	-	-	-	-	893	291	602	Anujnagar	432520
-	-	-	-	-	-	169	77	92	Hiradabri	432521
1	1	-	12	9	3	1,420	492	928	Sambalpur	432522
-	-	-	-	-	-	403	186	217	Sonwahi	432523
-	-	-	-	-	-	71	40	31	Narayanpur	432524
-	-	-	53	36	17	544	199	345	Bhagwanpur Khurd	432525
-	-	-	38	30	8	2,213	887	1,326	Ajirma	432526
1	1	-	85	73	12	742	277	465	Bishunpur	432527
-	-	-	76	62	14	925	306	619	Amgaon	432528
31	18	13	48	44	4	742	291	451	Thakurpur	432529
-	-	-	1	-	1	362	120	242	Mahavirpur	432530
-	-	-	-	-	-	260	91	169	Morbhanj	432531
-	-	-	13	8	5	612	285	327	Ajabnagar	432532
-	-	-	-	-	-	624	255	369	Madanpur	432533
-	-	-	20	17	3	1,045	492	553	Silphili	432534
5	3	2	27	13	14	1,395	663	732	Maheshpur	432535
6	3	3	2	1	1	442	207	235	Judwani	432536
-	-	-	1	1	-	526	201	325	Balrampur	432537
1	-	1	1	1	-	539	264	275	Kasalgiri	432538
-	-	-	1	-	1	215	104	111	Shivsagarpur	432539
5	2	3	4	2	2	453	247	206	Birpur	432540
2	1	1	5	3	2	572	232	340	Kanakpur	432541
1	-	1	17	10	7	1,098	416	682	Ganeshpur	432542
1	-	1	22	-	22	539	198	341	Parwatipur	432543
-	-	-	-	-	-	197	72	125	Nayanpur	432544
8	2	6	9	7	2	805	326	479	Kamalpur	432545
10	3	7	31	19	12	413	191	222	Pandawanagar	432546
1	-	1	1	1	-	538	240	298	Pahadgaon	432547
1	-	1	2	2	-	265	147	118	Kartama	432548
-	-	-	20	12	8	572	212	360	Gopalpur	432549

VILLAGE PRIMARY
C D Block -

Location code number	Name of Village	Area of Village in hectares	Number of households	Total population (including institutional and houseless population)			Population in the age-group 0-6		
				Persons	Males	Females	Persons	Males	Females
1	2	3	4	5	6	7	8	9	10
432550	Bhagwanpur Kalan	217.00	59	246	128	118	49	29	20
	Shashipur Alias								
432551	Taramundo	123.07	7	31	17	14	5	3	2
432552	Telaikachhar	490.71	532	2,346	1,192	1,154	325	153	172
432553	Kailashpur	480.67	392	1,796	884	912	287	129	158
432554	Parsapara	261.79	245	1,049	527	522	166	77	89
432555	Rajapur Alias Rakra	797.37	527	2,260	1,158	1,102	338	175	163
432556	Kandrai	1,071.32	1,192	4,540	2,271	2,269	842	422	420
432557	Jamdei	864.94	578	2,607	1,284	1,323	431	216	215
	Arjun Nagar Alias								
432558	Amakhoh	119.49	31	121	60	61	21	12	9
432559	Pendarkhi	475.20	350	1,528	791	737	268	147	121
	Ratanpur Alias Ratkuwa								
432560	Koreya	366.57	338	1,511	741	770	259	132	127
432561	Koreya	618.89	690	3,219	1,649	1,570	525	288	237
432562	Harratikra	299.85	343	1,505	748	757	189	81	108
432563	Jainagar	443.53	900	4,283	2,148	2,135	636	323	313
432564	Kunjnagar	313.21	905	4,118	2,141	1,977	602	339	263
432565	Gorakhnathpur	525.10	148	719	372	347	109	56	53
432566	Satpata	295.09	771	3,908	2,026	1,882	543	285	258
432567	Keshawnagar	560.00	746	3,719	1,814	1,905	554	277	277
432568	Kuruwa	1,021.00	831	3,754	1,906	1,848	613	319	294
432569	Dedari	614.52	403	2,105	1,049	1,056	331	164	167
432570	Sapkara	422.62	358	1,748	875	873	325	164	161
432571	Salka	625.29	544	2,538	1,285	1,253	406	213	193
432572	Bharatpur	292.34	164	719	351	368	140	65	75
432573	Mani	542.00	249	1,167	591	576	189	93	96
432574	Ravindra Nagar	451.17	473	2,027	1,014	1,013	264	125	139
432575	Pondi	427.32	227	1,092	572	520	202	101	101
432576	Sanjay Nagar	375.38	295	1,324	672	652	193	101	92
432577	Jobaga	474.97	279	1,175	592	583	201	100	101
432578	Lachha	415.35	210	907	441	466	151	68	83
432579	Ketaka	923.29	502	2,280	1,099	1,181	432	204	228
432580	Beltikari	677.65	420	1,946	992	954	351	190	161
432581	Lanchi	419.14	305	1,438	734	704	262	144	118
432582	Devipur	577.71	444	1,861	929	932	295	141	154
432583	Tilsiwa	537.71	360	1,494	752	742	276	144	132
432584	Pachira	376.02	379	1,689	841	848	256	132	124
432585	Girwarganj	667.19	463	2,614	1,287	1,327	441	216	225
432586	Nayanpur	350.23	233	1,085	545	540	159	79	80
432587	Ramnagar	1,352.84	922	3,966	2,001	1,965	628	337	291
432588	Kharsura	562.24	512	2,247	1,152	1,095	361	216	145
432589	Datima	475.92	556	2,327	1,169	1,158	365	190	175
432590	Jhumarpara	280.30	238	1,199	585	614	138	74	64
432591	Karanji	461.11	509	2,012	1,019	993	282	159	123
432592	Sohagpur	519.75	570	2,348	1,196	1,152	350	194	156
432593	Runiyadih	526.38	307	1,398	687	711	193	86	107
432594	Rampur	94.69	115	488	237	251	81	37	44
432595	Saraswatipur	361.36	154	714	349	365	114	56	58
432596	Namadgiri	376.73	347	1,574	767	807	242	119	123
432597	Parri	477.78	414	1,966	979	987	292	154	138
432598	Champaknagar	363.68	153	681	324	357	122	56	66
432599	Chandarpur	459.68	417	1,845	936	909	255	140	115
432600	Patrapara	299.24	118	561	264	297	84	41	43
432601	Dumariya	466.99	360	1,742	859	883	291	144	147
432602	Nareshpur	290.50	274	1,083	547	536	174	91	83
432603	Pasla	496.89	352	1,407	680	727	216	94	122
432604	Sarma	413.26	324	1,238	612	626	208	113	95
432605	Tendupara	206.74	140	593	307	286	105	49	56
432606	Unchdih	717.57	553	2,598	1,280	1,318	420	206	214

PRIMARY CENSUS ABSTRACT

CENSUS ABSTRACT
SURAJPUR

Scheduled Castes population			Scheduled Tribes population			Literates			Name of Village
Persons	Males	Females	Persons	Males	Females	Persons	Males	Females	
11	12	13	14	15	16	17	18	19	2
43	24	19	21	8	13	103	68	35	Bhagwanpur Kalan
13	8	5	-	-	-	21	12	9	Shashipur Alias
212	116	96	86	40	46	1,424	828	596	Taramundo
-	-	-	35	17	18	908	534	374	Telaikachhar
-	-	-	15	7	8	495	311	184	Kailashpur
122	65	57	1,094	571	523	1,046	651	395	Parsapara
330	158	172	613	304	309	1,733	1,087	646	Rajapur Alias Rakra
307	151	156	492	239	253	1,092	664	428	Kandrai
-	-	-	2	1	1	40	26	14	Jamdei
33	16	17	152	83	69	645	405	240	Arjun Nagar Alias
-	-	-	79	34	45	541	318	223	Amakhoh
81	39	42	217	115	102	1,238	788	450	Pendarkhi
-	-	-	86	40	46	922	551	371	Ratanpur Alias Ratkuwa
258	129	129	367	177	190	2,381	1,387	994	Koreya
387	193	194	514	248	266	2,641	1,526	1,115	Harratikra
37	20	17	437	232	205	416	258	158	Jainagar
766	385	381	451	230	221	2,656	1,479	1,177	Kunjnagar
607	311	296	1,535	708	827	2,115	1,150	965	Gorakhnathpur
342	179	163	1,609	811	798	1,685	1,024	661	Satpata
43	20	23	922	451	471	1,098	654	444	Keshawnagar
117	62	55	230	117	113	850	542	308	Kuruwa
72	34	38	1,190	612	578	1,140	685	455	Dedari
-	-	-	646	315	331	232	160	72	Sapkara
54	32	22	749	379	370	594	364	230	Salka
-	-	-	22	10	12	1,513	798	715	Bharatpur
2	1	1	839	442	397	423	284	139	Mani
-	-	-	23	15	8	912	501	411	Ravindra Nagar
-	-	-	888	445	443	601	361	240	Pondi
18	8	10	793	387	406	431	268	163	Sanjay Nagar
55	26	29	1,897	911	986	919	542	377	Jobaga
130	62	68	1,240	626	614	672	414	258	Lachha
11	4	7	1,149	590	559	635	367	268	Ketaka
126	65	61	1,120	566	554	954	590	364	Beltikari
123	60	63	469	233	236	798	482	316	Lanchi
198	93	105	325	170	155	978	569	409	Devipur
61	31	30	197	97	100	1,293	778	515	Tilsiwa
50	28	22	798	404	394	522	318	204	Pachira
80	39	41	1,887	957	930	1,911	1,120	791	Girwarganj
103	53	50	512	257	255	1,023	603	420	Nayanpur
294	158	136	77	42	35	1,357	740	617	Ramnagar
29	17	12	73	41	32	684	373	311	Kharsura
169	87	82	162	74	88	1,338	751	587	Datima
97	49	48	852	447	405	1,267	759	508	Jhumarpara
31	17	14	288	148	140	698	404	294	Karanji
8	3	5	383	185	198	251	145	106	Sohagpur
-	-	-	413	204	209	330	199	131	Runiyadih
52	31	21	84	43	41	736	454	282	Rampur
63	35	28	623	306	317	1,238	716	522	Saraswatipur
-	-	-	436	209	227	343	190	153	Namadgiri
89	45	44	1,015	512	503	945	544	401	Parri
-	-	-	392	182	210	281	159	122	Champaknagar
51	23	28	34	17	17	860	519	341	Chandarpur
249	122	127	313	151	162	616	367	249	Patrapara
37	14	23	371	177	194	644	381	263	Dumariya
147	79	68	310	161	149	589	342	247	Nareshpur
8	4	4	252	132	120	296	199	97	Pasla
166	75	91	360	176	184	1,346	804	542	Sarma
									Tendupara
									Unchdih

**VILLAGE PRIMARY
C D Block -**

Location code number	Name of Village	Illiterates			Total workers			Main workers		
		Persons	Males	Females	Persons	Males	Females	Persons	Males	Females
1	2	20	21	22	23	24	25	26	27	28
432550	Bhagwanpur Kalan	143	60	83	73	57	16	37	33	4
	Shashipur Alias									
432551	Taramundo	10	5	5	6	6	-	2	2	-
432552	Telaikachhar	922	364	558	822	605	217	322	288	34
432553	Kailashpur	888	350	538	883	477	406	405	315	90
432554	Parsapara	554	216	338	574	311	263	341	196	145
432555	Rajapur Alias Rakra	1,214	507	707	1,291	665	626	807	531	276
432556	Kandrai	2,807	1,184	1,623	1,725	1,193	532	855	626	229
432557	Jamdei	1,515	620	895	846	618	228	245	227	18
	Arjun Nagar Alias									
432558	Amakhoh	81	34	47	37	34	3	10	10	-
432559	Pendarkhi	883	386	497	707	460	247	239	214	25
	Ratanpur Alias Ratkuwa									
432560		970	423	547	901	447	454	398	278	120
432561	Koreya	1,981	861	1,120	1,657	902	755	485	457	28
432562	Harratikra	583	197	386	378	353	25	76	69	7
432563	Jainagar	1,902	761	1,141	1,361	1,017	344	373	341	32
432564	Kunjnagar	1,477	615	862	1,764	1,114	650	820	686	134
432565	Gorakhnathpur	303	114	189	284	206	78	161	118	43
432566	Satpata	1,252	547	705	1,318	940	378	886	719	167
432567	Keshawnagar	1,604	664	940	1,512	850	662	451	340	111
432568	Kuruwa	2,069	882	1,187	1,985	1,067	918	736	569	167
432569	Dedari	1,007	395	612	913	595	318	475	409	66
432570	Sapkara	898	333	565	699	447	252	264	249	15
432571	Salka	1,398	600	798	1,257	728	529	357	327	30
432572	Bharatpur	487	191	296	218	192	26	21	15	6
432573	Mani	573	227	346	582	315	267	54	43	11
432574	Ravindra Nagar	514	216	298	976	567	409	645	546	99
432575	Pondi	669	288	381	341	294	47	224	211	13
432576	Sanjay Nagar	412	171	241	437	350	87	388	322	66
432577	Jobaga	574	231	343	478	307	171	276	226	50
432578	Lachha	476	173	303	262	223	39	195	182	13
432579	Ketaka	1,361	557	804	1,024	614	410	506	424	82
432580	Beltikari	1,274	578	696	1,053	536	517	320	291	29
432581	Lanchi	803	367	436	620	401	219	200	168	32
432582	Devipur	907	339	568	1,026	534	492	326	260	66
432583	Tilsiwa	696	270	426	782	414	368	246	210	36
432584	Pachira	711	272	439	924	449	475	438	412	26
432585	Girwarganj	1,321	509	812	1,357	680	677	604	565	39
432586	Nayanpur	563	227	336	304	279	25	255	234	21
432587	Ramnagar	2,055	881	1,174	1,687	1,003	684	428	366	62
432588	Kharsura	1,224	549	675	1,227	637	590	85	67	18
432589	Datima	970	429	541	1,037	566	471	145	130	15
432590	Jhumarpara	515	212	303	609	306	303	71	56	15
432591	Karanji	674	268	406	857	531	326	549	471	78
432592	Sohagpur	1,081	437	644	1,154	622	532	267	168	99
432593	Runiyadih	700	283	417	715	383	332	67	50	17
432594	Rampur	237	92	145	255	128	127	84	67	17
432595	Saraswatipur	384	150	234	369	182	187	144	131	13
432596	Namadgiri	838	313	525	712	413	299	250	206	44
432597	Parri	728	263	465	889	550	339	712	524	188
432598	Champaknagar	338	134	204	398	202	196	66	52	14
432599	Chandarpur	900	392	508	899	516	383	292	247	45
432600	Patrapara	280	105	175	193	136	57	69	64	5
432601	Dumariya	882	340	542	765	455	310	366	323	43
432602	Nareshpur	467	180	287	439	261	178	59	54	5
432603	Pasla	763	299	464	779	419	360	353	325	28
432604	Sarma	649	270	379	606	322	284	182	167	15
432605	Tendupara	297	108	189	317	171	146	51	46	5
432606	Unchdih	1,252	476	776	1,202	694	508	395	368	27

PRIMARY CENSUS ABSTRACT

CENSUS ABSTRACT
SURAJPUR

Industrial category of main workers												
Cultivators			Household industry									Name of Village
			Agricultural labourers			workers			Other workers			
Persons	Males	Females	Persons	Males	Females	Persons	Males	Females	Persons	Males	Females	
29	30	31	32	33	34	35	36	37	38	39	40	2
21	19	2	5	5	-	-	-	-	11	9	2	Bhagwanpur Kalan
-	-	-	-	-	-	2	2	-	-	-	-	Shashipur Alias
37	35	2	109	100	9	7	6	1	169	147	22	Taramundo
163	123	40	138	106	32	3	2	1	101	84	17	Telaikachhar
150	64	86	104	60	44	1	1	-	86	71	15	Kailashpur
658	434	224	95	56	39	2	2	-	52	39	13	Parsapara
280	217	63	403	277	126	5	3	2	167	129	38	Rajapur Alias Rakra
211	199	12	8	7	1	1	1	-	25	20	5	Kandrai
10	10	-	-	-	-	-	-	-	-	-	-	Jamdei
193	178	15	4	2	2	4	3	1	38	31	7	Arjun Nagar Alias
												Amakhoh
												Pendarkhi
219	120	99	9	5	4	2	1	1	168	152	16	Ratanpur Alias Ratkuwa
196	183	13	175	174	1	4	4	-	110	96	14	Koreya
6	5	1	2	2	-	-	-	-	68	62	6	Harratikra
102	100	2	46	37	9	1	1	-	224	203	21	Jainagar
65	51	14	39	35	4	52	39	13	664	561	103	Kunjnagar
50	38	12	2	1	1	1	-	1	108	79	29	Gorakhnathpur
101	79	22	19	11	8	12	9	3	754	620	134	Satpata
48	43	5	22	21	1	-	-	-	381	276	105	Keshawnagar
355	287	68	214	141	73	1	1	-	166	140	26	Kuruwa
231	197	34	8	5	3	3	2	1	233	205	28	Dedari
169	167	2	17	15	2	2	2	-	76	65	11	Sapkara
135	134	1	35	31	4	6	5	1	181	157	24	Salka
3	2	1	-	-	-	-	-	-	18	13	5	Bharatpur
3	3	-	11	11	-	1	1	-	39	28	11	Mani
523	457	66	36	24	12	2	2	-	84	63	21	Ravindra Nagar
158	155	3	38	32	6	1	1	-	27	23	4	Pondi
256	219	37	24	14	10	-	-	-	108	89	19	Sanjay Nagar
202	168	34	36	31	5	2	2	-	36	25	11	Jobaga
167	163	4	1	1	-	-	-	-	27	18	9	Lachha
317	282	35	30	21	9	13	8	5	146	113	33	Ketaka
44	42	2	243	222	21	-	-	-	33	27	6	Beltikari
135	121	14	30	24	6	2	2	-	33	21	12	Lanchi
108	97	11	151	115	36	5	4	1	62	44	18	Devipur
154	149	5	39	22	17	-	-	-	53	39	14	Tilsiwa
274	266	8	75	70	5	6	6	-	83	70	13	Pachira
421	404	17	31	27	4	8	6	2	144	128	16	Girwanganj
115	107	8	51	51	-	-	-	-	89	76	13	Nayanpur
145	133	12	152	124	28	3	2	1	128	107	21	Ramnagar
5	2	3	5	2	3	5	4	1	70	59	11	Kharsura
31	31	-	12	12	-	17	16	1	85	71	14	Datima
4	2	2	3	2	1	-	-	-	64	52	12	Jhumarpara
197	186	11	143	115	28	2	2	-	207	168	39	Karanji
71	48	23	95	36	59	5	4	1	96	80	16	Sohagpur
25	15	10	3	2	1	1	1	-	38	32	6	Runiyadih
49	41	8	14	12	2	-	-	-	21	14	7	Rampur
125	118	7	3	3	-	1	1	-	15	9	6	Saraswatipur
106	92	14	74	62	12	-	-	-	70	52	18	Namadgiri
428	333	95	145	77	68	3	1	2	136	113	23	Parri
25	22	3	3	3	-	-	-	-	38	27	11	Champaknagar
145	118	27	5	5	-	7	7	-	135	117	18	Chandarpur
58	55	3	1	1	-	2	2	-	8	6	2	Patrapara
289	257	32	54	47	7	2	2	-	21	17	4	Dumariya
31	30	1	5	5	-	-	-	-	23	19	4	Nareshpur
170	166	4	112	101	11	1	1	-	70	57	13	Pasla
132	128	4	14	13	1	-	-	-	36	26	10	Sarma
30	27	3	6	5	1	-	-	-	15	14	1	Tendupara
178	168	10	127	120	7	11	9	2	79	71	8	Unchdih

**VILLAGE PRIMARY
C D Block -**

Location code number	Name of Village	Industrial category								
		Marginal workers			Cultivators			Agricultural labourers		
		Persons	Males	Females	Persons	Males	Females	Persons	Males	Females
1	2	41	42	43	44	45	46	47	48	49
432550	Bhagwanpur Kalan	36	24	12	-	-	-	4	3	1
	Shashipur Alias									
432551	Taramundo	4	4	-	-	-	-	4	4	-
432552	Telaikachhar	500	317	183	190	109	81	244	156	88
432553	Kailashpur	478	162	316	32	18	14	439	141	298
432554	Parsapara	233	115	118	88	43	45	116	49	67
432555	Rajapur Alias Rakra	484	134	350	127	25	102	321	89	232
432556	Kandrai	870	567	303	197	165	32	549	284	265
432557	Jamdei	601	391	210	45	31	14	377	223	154
	Arjun Nagar Alias									
432558	Amakhoh	27	24	3	7	6	1	-	-	-
432559	Pendarkhi	468	246	222	327	168	159	133	75	58
	Ratanpur Alias Ratkuwa									
432560	Koreya	503	169	334	262	53	209	176	66	110
		1,172	445	727	164	43	121	874	298	576
432561	Harratikra	302	284	18	152	148	4	147	133	14
432563	Jainagar	988	676	312	33	31	2	920	612	308
432564	Kunjnagar	944	428	516	378	139	239	260	137	123
432565	Gorakhnathpur	123	88	35	3	1	2	67	44	23
432566	Satpata	432	221	211	72	47	25	206	56	150
432567	Keshawnagar	1,061	510	551	286	84	202	595	276	319
432568	Kuruwa	1,249	498	751	80	48	32	1,155	443	712
432569	Dedari	438	186	252	164	49	115	250	119	131
432570	Sapkara	435	198	237	141	31	110	235	126	109
432571	Salka	900	401	499	469	202	267	357	133	224
432572	Bharatpur	197	177	20	10	9	1	126	110	16
432573	Mani	528	272	256	58	46	12	466	224	242
432574	Ravindra Nagar	331	21	310	307	15	292	4	3	1
432575	Pondi	117	83	34	7	5	2	98	72	26
432576	Sanjay Nagar	49	28	21	6	1	5	20	8	12
432577	Jobaga	202	81	121	72	13	59	113	59	54
432578	Lachha	67	41	26	9	1	8	35	26	9
432579	Ketaka	518	190	328	208	29	179	149	33	116
432580	Beltikari	733	245	488	25	3	22	698	238	460
432581	Lanchi	420	233	187	51	25	26	319	171	148
432582	Devipur	700	274	426	164	63	101	519	203	316
432583	Tilsiwa	536	204	332	341	113	228	173	74	99
432584	Pachira	486	37	449	233	9	224	246	26	220
432585	Girwarganj	753	115	638	518	41	477	28	15	13
432586	Nayanpur	49	45	4	10	9	1	11	10	1
432587	Ramnagar	1,259	637	622	113	49	64	1,103	552	551
432588	Kharsura	1,142	570	572	275	105	170	793	426	367
432589	Datima	892	436	456	18	11	7	730	339	391
432590	Jhumarpara	538	250	288	1	-	1	516	248	268
432591	Karanji	308	60	248	211	39	172	87	14	73
432592	Sohagpur	887	454	433	90	45	45	725	351	374
432593	Runiyadih	648	333	315	265	129	136	373	197	176
432594	Rampur	171	61	110	11	11	-	158	49	109
432595	Saraswatipur	225	51	174	24	12	12	201	39	162
432596	Namadgiri	462	207	255	108	47	61	265	90	175
432597	Parri	177	26	151	63	3	60	98	12	86
432598	Champaknagar	332	150	182	265	124	141	61	20	41
432599	Chandarpur	607	269	338	325	141	184	232	82	150
432600	Patrapara	124	72	52	64	31	33	34	19	15
432601	Dumariya	399	132	267	206	68	138	150	59	91
432602	Nareshpur	380	207	173	72	50	22	226	107	119
432603	Pasla	426	94	332	262	54	208	156	37	119
432604	Sarma	424	155	269	131	109	22	274	27	247
432605	Tendupara	266	125	141	147	65	82	119	60	59
432606	Unchdih	807	326	481	236	50	186	557	268	289

PRIMARY CENSUS ABSTRACT

CENSUS ABSTRACT
SURAJPUR

of marginal workers									Location code number	
Household industry workers			Other workers			Non-workers				
Persons	Males	Females	Persons	Males	Females	Persons	Males	Females		Name of Village
50	51	52	53	54	55	56	57	58		2
-	-	-	32	21	11	173	71	102	Bhagwanpur Kalan	432550
-	-	-	-	-	-	25	11	14	Shashipur Alias	432551
4	2	2	62	50	12	1,524	587	937	Taramundo	432552
3	-	3	4	3	1	913	407	506	Telaikachhar	432553
-	-	-	29	23	6	475	216	259	Kailashpur	432554
3	2	1	33	18	15	969	493	476	Parsapara	432555
1	1	-	123	117	6	2,815	1,078	1,737	Rajapur Alias Rakra	432556
2	1	1	177	136	41	1,761	666	1,095	Kandrai	432557
-	-	-	20	18	2	84	26	58	Jamdei	432558
6	2	4	2	1	1	821	331	490	Arjun Nagar Alias	432559
9	4	5	56	46	10	610	294	316	Amakhoh	432560
31	15	16	103	89	14	1,562	747	815	Pendarkhi	432561
-	-	-	3	3	-	1,127	395	732	Ratanpur Alias Ratkuwa	432562
4	4	-	31	29	2	2,922	1,131	1,791	Harratikra	432563
99	24	75	207	128	79	2,354	1,027	1,327	Jainagar	432564
1	1	-	52	42	10	435	166	269	Kunjnagar	432565
12	6	6	142	112	30	2,590	1,086	1,504	Gorakhnathpur	432566
8	3	5	172	147	25	2,207	964	1,243	Satpata	432567
-	-	-	14	7	7	1,769	839	930	Keshawnagar	432568
1	-	1	23	18	5	1,192	454	738	Kuruwa	432569
4	3	1	55	38	17	1,049	428	621	Dedari	432570
2	2	-	72	64	8	1,281	557	724	Sapkara	432571
-	-	-	61	58	3	501	159	342	Salka	432572
2	1	1	2	1	1	585	276	309	Bharatpur	432573
-	-	-	20	3	17	1,051	447	604	Mani	432574
-	-	-	12	6	6	751	278	473	Ravindra Nagar	432575
1	-	1	22	19	3	887	322	565	Pondi	432576
3	-	3	14	9	5	697	285	412	Sanjay Nagar	432577
-	-	-	23	14	9	645	218	427	Jobaga	432578
8	5	3	153	123	30	1,256	485	771	Lachha	432579
4	1	3	6	3	3	893	456	437	Ketaka	432580
-	-	-	50	37	13	818	333	485	Beltikari	432581
6	2	4	11	6	5	835	395	440	Lanchi	432582
2	1	1	20	16	4	712	338	374	Devipur	432583
-	-	-	7	2	5	765	392	373	Tilsiwa	432584
2	-	2	205	59	146	1,257	607	650	Pachira	432585
-	-	-	28	26	2	781	266	515	Girwarganj	432586
15	10	5	28	26	2	2,279	998	1,281	Nayanpur	432587
4	1	3	70	38	32	1,020	515	505	Ramnagar	432588
105	70	35	39	16	23	1,290	603	687	Kharsura	432589
2	1	1	19	1	18	590	279	311	Datima	432590
-	-	-	10	7	3	1,155	488	667	Jhumarpara	432591
3	2	1	69	56	13	1,194	574	620	Karanji	432592
6	5	1	4	2	2	683	304	379	Sohagpur	432593
-	-	-	2	1	1	233	109	124	Runiyadih	432594
-	-	-	-	-	-	345	167	178	Rampur	432595
7	3	4	82	67	15	862	354	508	Saraswatipur	432596
2	1	1	14	10	4	1,077	429	648	Namadgiri	432597
-	-	-	6	6	-	283	122	161	Parri	432598
-	-	-	50	46	4	946	420	526	Champaknagar	432599
23	20	3	3	2	1	368	128	240	Chandarpur	432600
8	3	5	35	2	33	977	404	573	Patrapara	432601
1	1	-	81	49	32	644	286	358	Dumariya	432602
2	-	2	6	3	3	628	261	367	Nareshpur	432603
-	-	-	19	19	-	632	290	342	Pasla	432604
-	-	-	-	-	-	276	136	140	Sarma	432605
6	3	3	8	5	3	1,396	586	810	Tendupara	432606
									Unchdih	432606

**VILLAGE PRIMARY
C D Block -**

Location code number	Name of Village	Area of Village in hectares	Number of households	Total population (including institutional and houseless population)			Population in the age-group 0-6		
				Persons	Males	Females	Persons	Males	Females
1	2	3	4	5	6	7	8	9	10
432607	Lodhima	384.44	177	921	463	458	182	87	95
432608	Basdei	1,217.32	795	4,082	2,054	2,028	572	316	256
432609	Jhansi	502.50	257	1,286	631	655	188	91	97
432610	Nawgai	344.26	252	1,168	584	584	222	114	108
432611	Newara	581.55	399	1,713	835	878	283	149	134
432612	Pidha	506.63	372	1,735	846	889	272	126	146
URBAN									
432613	Govindpur (CT)	515.00	930	4,392	2,268	2,124	430	232	198
432614	Shivnandanpur Alias Omkarbahara (CT)	463.00	1,308	6,567	3,388	3,179	848	448	400

PRIMARY CENSUS ABSTRACT

CENSUS ABSTRACT
SURAJPUR

Scheduled Castes population			Scheduled Tribes population			Literates			Name of Village
Persons	Males	Females	Persons	Males	Females	Persons	Males	Females	
11	12	13	14	15	16	17	18	19	2
19	11	8	129	72	57	418	258	160	Lodhima
298	164	134	1,206	589	617	2,238	1,292	946	Basdei
65	36	29	624	297	327	699	430	269	Jhansi
-	-	-	1,034	520	514	416	254	162	Nawgai
145	77	68	374	181	193	944	545	399	Newara
164	83	81	118	59	59	778	463	315	Pidha
URBAN									
288	155	133	672	339	333	3,387	1,871	1,516	Govindpur (CT)
216	105	111	828	413	415	4,581	2,514	2,067	Shivnandanpur Alias Omkarbahara (CT)

VILLAGE PRIMARY
C D Block -

Location code number	Name of Village	Illiterates			Total workers			Main workers		
		Persons	Males	Females	Persons	Males	Females	Persons	Males	Females
1	2	20	21	22	23	24	25	26	27	28
432607	Lodhima	503	205	298	507	260	247	27	24	3
432608	Basdei	1,844	762	1,082	1,451	945	506	770	710	60
432609	Jhansi	587	201	386	600	351	249	205	180	25
432610	Nawgai	752	330	422	457	294	163	290	252	38
432611	Newara	769	290	479	550	414	136	310	300	10
432612	Pidha	957	383	574	697	436	261	356	247	109
	URBAN									
432613	Govindpur (CT)	1,005	397	608	1,165	1,020	145	1,119	982	137
	Shivnandanpur Alias									
432614	Omkarbahara (CT)	1,986	874	1,112	1,957	1,685	272	1,806	1,582	224

PRIMARY CENSUS ABSTRACT

CENSUS ABSTRACT
SURAJPUR

Industrial category of main workers												
Cultivators			Agricultural labourers			Household industry workers			Other workers			Name of Village
Persons	Males	Females	Persons	Males	Females	Persons	Males	Females	Persons	Males	Females	
29	30	31	32	33	34	35	36	37	38	39	40	2
5	5	-	-	-	-	1	1	-	21	18	3	Lodhima
558	550	8	74	57	17	-	-	-	138	103	35	Basdei
145	139	6	21	16	5	-	-	-	39	25	14	Jhansi
122	115	7	131	109	22	-	-	-	37	28	9	Nawgai
233	229	4	30	30	-	4	4	-	43	37	6	Newara
167	99	68	99	76	23	11	11	-	79	61	18	Pidha
URBAN												
14	6	8	81	34	47	3	3	-	1,021	939	82	Govindpur (CT)
18	15	3	10	8	2	48	40	8	1,730	1,519	211	Shivnandanpur Alias Omkarbahara (CT)

**VILLAGE PRIMARY
C D Block -**

Location code number	Name of Village	Industrial category								
		Marginal workers			Cultivators			Agricultural labourers		
		Persons	Males	Females	Persons	Males	Females	Persons	Males	Females
1	2	41	42	43	44	45	46	47	48	49
432607	Lodhima	480	236	244	15	12	3	453	218	235
432608	Basdei	681	235	446	195	78	117	440	125	315
432609	Jhansi	395	171	224	145	61	84	229	93	136
432610	Nawgai	167	42	125	20	10	10	142	30	112
432611	Newara	240	114	126	22	16	6	197	84	113
432612	Pidha	341	189	152	156	69	87	170	112	58
URBAN										
432613	Govindpur (CT)	46	38	8	3	2	1	1	1	-
	Shivnandanpur Alias									
432614	Omkarbahara (CT)	151	103	48	6	5	1	14	7	7

PRIMARY CENSUS ABSTRACT

CENSUS ABSTRACT
SURAJPUR

of marginal workers									Location code number	
Household industry workers			Other workers			Non-workers				
Persons	Males	Females	Persons	Males	Females	Persons	Males	Females		Name of Village
50	51	52	53	54	55	56	57	58	2	1
-	-	-	12	6	6	414	203	211	Lodhima	432607
4	3	1	42	29	13	2,631	1,109	1,522	Basdei	432608
2	1	1	19	16	3	686	280	406	Jhansi	432609
1	-	1	4	2	2	711	290	421	Nawgai	432610
-	-	-	21	14	7	1,163	421	742	Newara	432611
6	3	3	9	5	4	1,038	410	628	Pidha	432612
URBAN										
1	1	-	41	34	7	3,227	1,248	1,979	Govindpur (CT)	432613
3	3	-	128	88	40	4,610	1,703	2,907	Omkarbahara (CT)	432614

**VILLAGE PRIMARY
C D Block -**

Location code number	Name of Village	Area of Village in hectares	Number of households	Total population (including institutional and houseless population)			Population in the age-group 0-6		
				Persons	Males	Females	Persons	Males	Females
1	2	3	4	5	6	7	8	9	10
0014	BHAIYATHAN (Total)	42,481.16	28,389	120,012	60,530	59,482	18,717	9,559	9,158
0014	BHAIYATHAN (Rural)	42,481.16	28,389	120,012	60,530	59,482	18,717	9,559	9,158
0014	BHAIYATHAN (Urban)	0.00	-	-	-	-	-	-	-
	RURAL								
432715	Parsiya	773.73	282	1,348	721	627	228	149	79
432716	Bajjnathpur	657.79	247	1,154	611	543	205	116	89
432717	Sawan Rawan	525.35	249	1,051	514	537	141	72	69
432718	Govindgarh	531.66	138	529	255	274	87	47	40
432719	Khadpara	443.54	180	778	398	380	128	69	59
432720	Baskarpara	492.65	176	876	428	448	154	77	77
432721	Badsara	626.67	492	1,949	999	950	266	133	133
432722	Karaunda Munda	210.10	247	1,037	526	511	142	67	75
432723	Sonpur	588.49	487	2,171	1,064	1,107	365	165	200
432724	Shivprasadnagar	482.14	519	2,252	1,226	1,026	288	140	148
432725	Bhawrahi	336.10	467	1,880	940	940	250	140	110
432726	Bansapara	221.52	238	966	489	477	134	69	65
432727	Dabaripara	262.11	263	1,045	551	494	139	78	61
432728	Khutarapara	139.46	94	428	231	197	56	36	20
432729	Gangoti	558.26	416	1,809	929	880	266	120	146
432730	Nawapara	353.64	284	1,054	497	557	141	68	73
432731	Biramtal	282.35	174	837	427	410	139	75	64
432732	Joor	581.45	436	2,057	1,026	1,031	270	136	134
432733	Banja	1,058.71	778	3,423	1,658	1,765	548	246	302
432734	Khadgawan	365.23	312	1,360	697	663	216	120	96
432735	Kurridih	525.92	181	770	379	391	116	57	59
432736	Rajolipara	190.56	89	368	182	186	43	17	26
432737	Kusmusi	871.44	725	3,009	1,508	1,501	460	228	232
432738	Rajni	213.68	54	242	121	121	51	21	30
432739	Jamdi	298.19	140	535	280	255	65	36	29
432740	Dhosa	208.62	175	661	346	315	93	47	46
432741	Darripara	376.65	389	1,470	778	692	204	105	99
432742	Tarka	676.88	269	1,041	516	525	179	84	95
432743	Danauli Khurd	274.63	175	780	378	402	114	53	61
432744	Kewara	889.52	672	2,888	1,456	1,432	453	227	226
432745	Kenapara	89.39	48	179	97	82	20	16	4
432746	Koilari	251.38	129	509	263	246	58	28	30
432747	Karkoti	349.25	184	1,131	504	627	138	79	59
432748	Pasal	375.34	68	277	133	144	56	19	37
432749	Bhaiyathan	450.59	654	2,568	1,319	1,249	293	138	155
432750	Samauli	110.32	151	603	305	298	85	37	48
432751	Lakhanpur	171.24	96	340	159	181	44	22	22
432752	Sirsi	1,188.86	643	2,775	1,430	1,345	361	198	163
432753	Ragada	584.84	348	1,339	661	678	210	106	104
432754	Chopan	123.86	142	516	252	264	76	36	40
432755	Sundarpur	915.89	568	2,285	1,133	1,152	368	177	191
432756	Masira	658.31	383	1,653	815	838	283	139	144
432757	Jhilmili	262.54	270	983	518	465	135	78	57
432758	Khairi	255.44	196	790	420	370	104	60	44
432759	Patiyadand	432.26	277	1,207	627	580	230	127	103
432760	Rajbahar	331.34	169	627	323	304	84	44	40
432761	Chainpur	189.33	155	581	296	285	85	49	36
432762	Mahuli	307.08	329	1,263	620	643	203	110	93
432763	Satyanagar	1,175.64	685	2,686	1,333	1,353	399	200	199
432764	Manpur	157.20	45	181	86	95	24	9	15
432765	Taiya	208.20	121	459	238	221	80	44	36
432766	Koteya	349.84	155	812	422	390	99	57	42
432767	Jagdishpur	512.74	414	1,708	867	841	217	119	98
432768	Kewtali	197.89	142	604	319	285	126	71	55
432769	Kaskela	832.31	518	2,044	1,024	1,020	332	179	153
432770	Khopa	855.27	657	2,896	1,453	1,443	505	252	253

PRIMARY CENSUS ABSTRACT

CENSUS ABSTRACT
BHAIYATHAN

Scheduled Castes population			Scheduled Tribes population			Literates			Name of Village
Persons	Males	Females	Persons	Males	Females	Persons	Males	Females	
11	12	13	14	15	16	17	18	19	2
8,775	4,428	4,347	41,994	21,166	20,828	62,542	36,746	25,796	BHAIYATHAN (Total)
8,775	4,428	4,347	41,994	21,166	20,828	62,542	36,746	25,796	BHAIYATHAN (Rural)
-	-	-	-	-	-	-	-	-	BHAIYATHAN (Urban)
RURAL									
69	34	35	116	70	46	573	352	221	Parsiya
58	29	29	694	370	324	544	341	203	Bajinathpur
28	14	14	603	293	310	588	339	249	Sawan Rawan
-	-	-	335	157	178	194	119	75	Govindgarh
112	56	56	402	205	197	377	237	140	Khadpara
173	88	85	388	184	204	430	244	186	Baskarpara
204	103	101	571	289	282	1,193	706	487	Badsara
78	39	39	235	116	119	680	399	281	Karaunda Munda
103	52	51	575	288	287	1,152	675	477	Sonpur
433	209	224	1,025	630	395	1,319	864	455	Shivprasadnagar
54	29	25	660	334	326	1,028	603	425	Bhawrahi
30	16	14	249	134	115	645	373	272	Bansapara
73	40	33	-	-	-	650	388	262	Dabaripara
86	51	35	15	7	8	208	119	89	Khutarapara
49	24	25	940	492	448	1,038	626	412	Gangoti
10	4	6	341	158	183	624	354	270	Nawapara
-	-	-	65	34	31	490	299	191	Biramtal
19	9	10	255	129	126	1,222	719	503	Joor
662	326	336	1,094	504	590	1,839	1,042	797	Banja
228	125	103	466	235	231	719	435	284	Khadgawan
35	18	17	682	334	348	439	257	182	Kurridih
118	59	59	194	96	98	240	141	99	Rajolipara
481	253	228	2,152	1,081	1,071	1,261	753	508	Kusmusi
4	1	3	202	104	98	104	65	39	Rajni
35	22	13	155	77	78	378	212	166	Jamdi
-	-	-	430	223	207	359	224	135	Dhosa
21	10	11	401	220	181	894	537	357	Daripara
39	18	21	564	288	276	504	316	188	Tarka
-	-	-	141	68	73	418	255	163	Danauli Khurd
225	122	103	666	325	341	1,452	832	620	Kewara
31	18	13	48	27	21	125	75	50	Kenapara
57	27	30	119	58	61	311	179	132	Koilari
293	151	142	409	144	265	804	355	449	Karkoti
-	-	-	257	123	134	136	84	52	Pasal
100	52	48	586	298	288	1,857	1,055	802	Bhaiyathan
256	124	132	52	27	25	331	196	135	Samauli
125	55	70	60	29	31	217	109	108	Lakhanpur
136	63	73	137	81	56	1,879	1,061	818	Sirsi
4	2	2	41	14	27	684	398	286	Ragada
-	-	-	32	16	16	311	175	136	Chopan
104	48	56	1,439	715	724	1,250	727	523	Sundarpur
111	59	52	473	241	232	816	471	345	Masira
5	3	2	140	76	64	545	320	225	Jhilmili
222	117	105	284	152	132	444	271	173	Khairi
57	29	28	812	419	393	462	278	184	Patiyadand
34	17	17	208	112	96	318	183	135	Rajbahar
-	-	-	455	229	226	294	178	116	Chainpur
136	67	69	983	482	501	490	281	209	Mahuli
552	280	272	1,170	562	608	1,187	723	464	Satyanagar
21	7	14	101	51	50	100	57	43	Manpur
23	10	13	339	176	163	204	124	80	Taiya
28	13	15	287	145	142	471	276	195	Koteya
152	73	79	250	136	114	947	542	405	Jagdishpur
-	-	-	328	174	154	280	174	106	Kewtali
48	27	21	325	164	161	1,061	623	438	Kaskela
83	45	38	376	196	180	1,266	769	497	Khopa

VILLAGE PRIMARY
C D Block -

Location code number	Name of Village	Illiterates			Total workers			Main workers		
		Persons	Males	Females	Persons	Males	Females	Persons	Males	Females
1	2	20	21	22	23	24	25	26	27	28
0014	BHAIYATHAN (Total)	57,470	23,784	33,686	61,227	32,976	28,251	22,106	16,666	5,440
0014	BHAIYATHAN (Rural)	57,470	23,784	33,686	61,227	32,976	28,251	22,106	16,666	5,440
0014	BHAIYATHAN (Urban)	-	-	-	-	-	-	-	-	-
	RURAL									
432715	Parsiya	775	369	406	754	384	370	338	306	32
432716	Bajjnathpur	610	270	340	579	303	276	281	195	86
432717	Sawan Rawan	463	175	288	566	290	276	295	244	51
432718	Govindgarh	335	136	199	308	151	157	269	134	135
432719	Khadpara	401	161	240	393	204	189	93	83	10
432720	Baskarpara	446	184	262	381	239	142	148	89	59
432721	Badsara	756	293	463	889	551	338	282	245	37
432722	Karaunda Munda	357	127	230	575	296	279	546	284	262
432723	Sonpur	1,019	389	630	1,207	608	599	578	403	175
432724	Shivprasadnagar	933	362	571	1,157	582	575	600	348	252
432725	Bhawrahi	852	337	515	1,008	514	494	305	237	68
432726	Bansapara	321	116	205	359	234	125	166	155	11
432727	Dabaripara	395	163	232	618	320	298	119	98	21
432728	Khutarapara	220	112	108	230	126	104	35	33	2
432729	Gangoti	771	303	468	1,139	602	537	426	350	76
432730	Nawapara	430	143	287	584	279	305	59	47	12
432731	Biramtal	347	128	219	435	222	213	240	121	119
432732	Joor	835	307	528	991	555	436	296	188	108
432733	Banja	1,584	616	968	1,710	903	807	538	399	139
432734	Khadgawan	641	262	379	725	374	351	154	97	57
432735	Kurridih	331	122	209	448	225	223	347	200	147
432736	Rajolipara	128	41	87	197	96	101	109	93	16
432737	Kusmusi	1,748	755	993	1,763	887	876	896	579	317
432738	Rajni	138	56	82	120	67	53	80	59	21
432739	Jamdi	157	68	89	243	139	104	64	50	14
432740	Dhosa	302	122	180	401	213	188	34	28	6
432741	Daripara	576	241	335	810	435	375	168	149	19
432742	Tarka	537	200	337	574	295	279	62	53	9
432743	Danauli Khurd	362	123	239	375	190	185	13	10	3
432744	Kewara	1,436	624	812	1,507	796	711	279	220	59
432745	Kenapara	54	22	32	55	50	5	28	25	3
432746	Koilari	198	84	114	156	135	21	41	31	10
432747	Karkoti	327	149	178	384	220	164	150	90	60
432748	Pasal	141	49	92	154	85	69	38	30	8
432749	Bhaiyathan	711	264	447	1,124	748	376	715	587	128
432750	Samauli	272	109	163	273	158	115	100	84	16
432751	Lakhanpur	123	50	73	173	90	83	42	30	12
432752	Sirsi	896	369	527	1,584	795	789	524	408	116
432753	Ragada	655	263	392	687	381	306	23	16	7
432754	Chopan	205	77	128	264	138	126	34	28	6
432755	Sundarpur	1,035	406	629	1,199	609	590	708	477	231
432756	Masira	837	344	493	989	521	468	751	411	340
432757	Jhilmili	438	198	240	507	286	221	157	139	18
432758	Khairi	346	149	197	428	223	205	23	14	9
432759	Patiyadand	745	349	396	689	352	337	272	257	15
432760	Rajbahar	309	140	169	388	207	181	37	33	4
432761	Chainpur	287	118	169	305	139	166	30	24	6
432762	Mahuli	773	339	434	629	319	310	278	248	30
432763	Satyanagar	1,499	610	889	1,358	679	679	380	327	53
432764	Manpur	81	29	52	79	42	37	19	17	2
432765	Taiya	255	114	141	225	113	112	104	83	21
432766	Koteya	341	146	195	448	234	214	197	170	27
432767	Jagdishpur	761	325	436	711	444	267	338	286	52
432768	Kewtali	324	145	179	297	160	137	131	126	5
432769	Kaskela	983	401	582	1,071	555	516	606	410	196
432770	Khopa	1,630	684	946	1,155	712	443	484	460	24

PRIMARY CENSUS ABSTRACT

CENSUS ABSTRACT
BHAIYATHAN

Industrial category of main workers												
Cultivators			Agricultural labourers			Household industry workers			Other workers			Name of Village
Persons	Males	Females	Persons	Males	Females	Persons	Males	Females	Persons	Males	Females	
29	30	31	32	33	34	35	36	37	38	39	40	2
11,145	8,467	2,678	5,475	3,863	1,612	347	267	80	5,139	4,069	1,070	BHAIYATHAN (Total)
11,145	8,467	2,678	5,475	3,863	1,612	347	267	80	5,139	4,069	1,070	BHAIYATHAN (Rural)
-	-	-	-	-	-	-	-	-	-	-	-	BHAIYATHAN (Urban)
RURAL												
296	278	18	11	8	3	5	3	2	26	17	9	Parsiya
205	152	53	54	31	23	-	-	-	22	12	10	Bajinathpur
85	63	22	190	166	24	-	-	-	20	15	5	Sawan Rawan
259	126	133	3	2	1	-	-	-	7	6	1	Govindgarh
47	45	2	9	8	1	2	2	-	35	28	7	Khadpara
86	44	42	16	7	9	12	9	3	34	29	5	Baskarpara
74	68	6	68	63	5	2	2	-	138	112	26	Badsara
331	162	169	171	91	80	-	-	-	44	31	13	Karaunda Munda
343	251	92	149	89	60	2	2	-	84	61	23	Sonpur
326	184	142	224	122	102	2	1	1	48	41	7	Shivprasadnagar
58	51	7	138	101	37	-	-	-	109	85	24	Bhawrahi
90	89	1	31	31	-	2	2	-	43	33	10	Bansapara
62	53	9	4	2	2	3	2	1	50	41	9	Dabaripara
20	20	-	3	2	1	-	-	-	12	11	1	Khutarapara
272	215	57	87	80	7	7	6	1	60	49	11	Gangoti
11	11	-	6	6	-	1	-	1	41	30	11	Nawapara
162	82	80	59	28	31	-	-	-	19	11	8	Biramtal
239	150	89	2	1	1	2	2	-	53	35	18	Joor
180	167	13	200	125	75	2	2	-	156	105	51	Banja
85	49	36	25	17	8	7	4	3	37	27	10	Khadgawan
300	179	121	28	11	17	3	1	2	16	9	7	Kurridih
96	84	12	3	3	-	-	-	-	10	6	4	Rajolipara
491	308	183	356	239	117	4	2	2	45	30	15	Kusmusi
54	39	15	13	10	3	5	3	2	8	7	1	Rajni
3	3	-	1	-	1	1	-	1	59	47	12	Jamdi
3	3	-	1	1	-	-	-	-	30	24	6	Dhosa
59	54	5	9	9	-	1	1	-	99	85	14	Darripara
43	40	3	-	-	-	1	1	-	18	12	6	Tarka
4	3	1	1	1	-	-	-	-	8	6	2	Danauli Khurd
159	135	24	48	34	14	-	-	-	72	51	21	Kewara
17	17	-	-	-	-	-	-	-	11	8	3	Kenapara
8	8	-	-	-	-	-	-	-	33	23	10	Koilari
58	29	29	9	8	1	12	11	1	71	42	29	Karkoti
10	10	-	12	9	3	-	-	-	16	11	5	Pasal
139	128	11	102	73	29	18	13	5	456	373	83	Bhaiyathan
32	29	3	19	16	3	3	2	1	46	37	9	Samauli
5	5	-	2	2	-	-	-	-	35	23	12	Lakhanpur
409	328	81	31	22	9	37	30	7	47	28	19	Sirsi
3	2	1	1	1	-	-	-	-	19	13	6	Ragada
5	5	-	12	11	1	3	3	-	14	9	5	Chopan
237	201	36	417	234	183	4	3	1	50	39	11	Sundarpur
712	387	325	19	11	8	3	1	2	17	12	5	Masira
58	56	2	26	24	2	-	-	-	73	59	14	Jhilmili
2	2	-	6	2	4	-	-	-	15	10	5	Khairi
260	248	12	1	-	1	-	-	-	11	9	2	Patiyadand
12	12	-	12	12	-	-	-	-	13	9	4	Rajbahar
13	12	1	12	10	2	-	-	-	5	2	3	Chainpur
72	71	1	137	122	15	35	29	6	34	26	8	Mahuli
37	31	6	167	151	16	101	80	21	75	65	10	Satyanagar
3	3	-	1	1	-	-	-	-	15	13	2	Manpur
63	61	2	25	8	17	-	-	-	16	14	2	Taiya
120	115	5	40	29	11	-	-	-	37	26	11	Koteya
209	183	26	15	9	6	6	6	-	108	88	20	Jagdishpur
119	116	3	2	1	1	-	-	-	10	9	1	Kewtali
20	19	1	480	303	177	3	2	1	103	86	17	Kaskela
344	333	11	60	55	5	4	4	-	76	68	8	Khopa

**VILLAGE PRIMARY
C D Block -**

Location code number	Name of Village	Industrial category								
		Marginal workers			Cultivators			Agricultural labourers		
		Persons	Males	Females	Persons	Males	Females	Persons	Males	Females
1	2	41	42	43	44	45	46	47	48	49
0014	BHAIYATHAN (Total)	39,121	16,310	22,811	10,107	4,481	5,626	27,360	11,021	16,339
0014	BHAIYATHAN (Rural)	39,121	16,310	22,811	10,107	4,481	5,626	27,360	11,021	16,339
0014	BHAIYATHAN (Urban)	-	-	-	-	-	-	-	-	-
	RURAL									
432715	Parsiya	416	78	338	133	18	115	279	58	221
432716	Bajjnathpur	298	108	190	34	8	26	264	100	164
432717	Sawan Rawan	271	46	225	10	1	9	255	43	212
432718	Govindgarh	39	17	22	9	5	4	19	7	12
432719	Khadpara	300	121	179	57	13	44	241	108	133
432720	Baskarpara	233	150	83	83	62	21	125	74	51
432721	Badsara	607	306	301	102	66	36	442	191	251
432722	Karaunda Munda	29	12	17	19	11	8	10	1	9
432723	Sonpur	629	205	424	159	58	101	455	140	315
432724	Shivprasadnagar	557	234	323	42	16	26	512	218	294
432725	Bhawrahi	703	277	426	113	52	61	451	158	293
432726	Bansapara	193	79	114	1	1	-	181	71	110
432727	Dabaripara	499	222	277	331	128	203	157	89	68
432728	Khutarapara	195	93	102	143	65	78	47	25	22
432729	Gangoti	713	252	461	43	18	25	614	215	399
432730	Nawapara	525	232	293	44	17	27	473	212	261
432731	Biramtal	195	101	94	1	-	1	194	101	93
432732	Joor	695	367	328	144	107	37	515	239	276
432733	Banja	1,172	504	668	191	92	99	952	395	557
432734	Khadgawan	571	277	294	61	36	25	508	240	268
432735	Kurridih	101	25	76	14	5	9	86	20	66
432736	Rajolipara	88	3	85	-	-	-	86	3	83
432737	Kusmusi	867	308	559	314	115	199	549	190	359
432738	Rajni	40	8	32	32	7	25	7	1	6
432739	Jamdi	179	89	90	3	2	1	163	81	82
432740	Dhosa	367	185	182	34	24	10	272	131	141
432741	Darripara	642	286	356	6	3	3	619	270	349
432742	Tarka	512	242	270	3	2	1	507	239	268
432743	Danauli Khurd	362	180	182	1	1	-	351	172	179
432744	Kewara	1,228	576	652	438	259	179	775	307	468
432745	Kenapara	27	25	2	-	-	-	27	25	2
432746	Koilari	115	104	11	4	4	-	110	99	11
432747	Karkoti	234	130	104	15	3	12	218	126	92
432748	Pasal	116	55	61	16	5	11	100	50	50
432749	Bhaiyathan	409	161	248	100	25	75	281	119	162
432750	Samauli	173	74	99	20	9	11	147	60	87
432751	Lakhanpur	131	60	71	58	19	39	72	40	32
432752	Sirsi	1,060	387	673	51	40	11	994	342	652
432753	Ragada	664	365	299	104	94	10	554	270	284
432754	Chopan	230	110	120	16	15	1	213	95	118
432755	Sundarpur	491	132	359	92	75	17	391	56	335
432756	Masira	238	110	128	189	87	102	44	21	23
432757	Jhilmili	350	147	203	149	48	101	189	95	94
432758	Khairi	405	209	196	4	3	1	373	194	179
432759	Patiyadand	417	95	322	301	48	253	108	44	64
432760	Rajbahar	351	174	177	85	38	47	262	134	128
432761	Chainpur	275	115	160	88	38	50	187	77	110
432762	Mahuli	351	71	280	91	39	52	227	26	201
432763	Satyanagar	978	352	626	143	20	123	747	312	435
432764	Manpur	60	25	35	22	7	15	36	17	19
432765	Taiya	121	30	91	36	1	35	85	29	56
432766	Koteya	251	64	187	84	15	69	163	48	115
432767	Jagdishpur	373	158	215	104	18	86	224	109	115
432768	Kewtali	166	34	132	2	1	1	160	29	131
432769	Kaskela	465	145	320	178	64	114	84	63	21
432770	Khopa	671	252	419	573	222	351	85	24	61

PRIMARY CENSUS ABSTRACT

CENSUS ABSTRACT
BHAIYATHAN

of marginal workers

Household industry workers			Other workers			Non-workers			Name of Village	Location code number
Persons	Males	Females	Persons	Males	Females	Persons	Males	Females		
50	51	52	53	54	55	56	57	58	2	1
413	154	259	1,241	654	587	58,785	27,554	31,231	BHAIYATHAN (Total)	0014
413	154	259	1,241	654	587	58,785	27,554	31,231	BHAIYATHAN (Rural)	0014
-	-	-	-	-	-	-	-	-	BHAIYATHAN (Urban)	0014
									RURAL	
1	1	-	3	1	2	594	337	257	Parsiya	432715
-	-	-	-	-	-	575	308	267	Bajinathpur	432716
-	-	-	6	2	4	485	224	261	Sawan Rawan	432717
2	1	1	9	4	5	221	104	117	Govindgarh	432718
-	-	-	2	-	2	385	194	191	Khadpara	432719
16	8	8	9	6	3	495	189	306	Baskarpara	432720
8	6	2	55	43	12	1,060	448	612	Badsara	432721
-	-	-	-	-	-	462	230	232	Karaunda Munda	432722
2	1	1	13	6	7	964	456	508	Sonpur	432723
-	-	-	3	-	3	1,095	644	451	Shivprasadnagar	432724
2	-	2	137	67	70	872	426	446	Bhawrahi	432725
11	7	4	-	-	-	607	255	352	Bansapara	432726
3	1	2	8	4	4	427	231	196	Dabaripara	432727
4	2	2	1	1	-	198	105	93	Khutarapara	432728
54	18	36	2	1	1	670	327	343	Gangoti	432729
1	1	-	7	2	5	470	218	252	Nawapara	432730
-	-	-	-	-	-	402	205	197	Biramtal	432731
3	2	1	33	19	14	1,066	471	595	Joor	432732
6	5	1	23	12	11	1,713	755	958	Banja	432733
1	1	-	1	-	1	635	323	312	Khadgawan	432734
-	-	-	1	-	1	322	154	168	Kurridih	432735
-	-	-	2	-	2	171	86	85	Rajolipara	432736
-	-	-	4	3	1	1,246	621	625	Kusmusi	432737
-	-	-	1	-	1	122	54	68	Rajni	432738
6	3	3	7	3	4	292	141	151	Jamdi	432739
56	27	29	5	3	2	260	133	127	Dhosa	432740
2	1	1	15	12	3	660	343	317	Darripara	432741
-	-	-	2	1	1	467	221	246	Tarka	432742
7	5	2	3	2	1	405	188	217	Danauli Khurd	432743
2	-	2	13	10	3	1,381	660	721	Kewara	432744
-	-	-	-	-	-	124	47	77	Kenapara	432745
-	-	-	1	1	-	353	128	225	Koilari	432746
-	-	-	1	1	-	747	284	463	Karkoti	432747
-	-	-	-	-	-	123	48	75	Pasal	432748
9	3	6	19	14	5	1,444	571	873	Bhaiyathan	432749
-	-	-	6	5	1	330	147	183	Samauli	432750
1	1	-	-	-	-	167	69	98	Lakhanpur	432751
8	-	8	7	5	2	1,191	635	556	Sirsi	432752
2	-	2	4	1	3	652	280	372	Ragada	432753
-	-	-	1	-	1	252	114	138	Chopan	432754
6	1	5	2	-	2	1,086	524	562	Sundarpur	432755
1	-	1	4	2	2	664	294	370	Masira	432756
-	-	-	12	4	8	476	232	244	Jhilmili	432757
-	-	-	28	12	16	362	197	165	Khairi	432758
3	2	1	5	1	4	518	275	243	Patiyadand	432759
-	-	-	4	2	2	239	116	123	Rajbahar	432760
-	-	-	-	-	-	276	157	119	Chainpur	432761
30	6	24	3	-	3	634	301	333	Mahuli	432762
77	13	64	11	7	4	1,328	654	674	Satyanagar	432763
-	-	-	2	1	1	102	44	58	Manpur	432764
-	-	-	-	-	-	234	125	109	Taiya	432765
-	-	-	4	1	3	364	188	176	Koteya	432766
6	5	1	39	26	13	997	423	574	Jagdishpur	432767
-	-	-	4	4	-	307	159	148	Kewtali	432768
1	1	-	202	17	185	973	469	504	Kaskela	432769
7	2	5	6	4	2	1,741	741	1,000	Khopa	432770

**VILLAGE PRIMARY
C D Block -**

Location code number	Name of Village	Area of Village in hectares	Number of households	Total population (including institutional and houseless population)			Population in the age-group 0-6		
				Persons	Males	Females	Persons	Males	Females
1	2	3	4	5	6	7	8	9	10
432771	Dhartipara	400.67	445	1,753	849	904	294	142	152
432772	Baraul	312.35	285	1,081	569	512	197	104	93
432773	Kenapara	195.50	213	969	492	477	160	83	77
432774	Malga	319.04	316	1,090	556	534	193	96	97
432775	Karkoli Naya	385.18	401	1,537	766	771	231	114	117
432776	Chungarhi	844.01	741	3,115	1,557	1,558	515	272	243
432777	Chandarpur	301.10	224	950	499	451	153	79	74
432778	Salka	565.42	563	2,397	1,209	1,188	368	206	162
432779	Bajjnathnagar	602.37	422	1,522	760	762	225	123	102
432780	Karkoli Juna	192.13	91	347	163	184	61	28	33
432781	Narkalo	182.92	135	596	312	284	106	53	53
432782	Anrokha	717.74	453	1,975	1,006	969	296	153	143
432783	Pondi	654.49	463	1,837	917	920	365	173	192
432784	Pahad Amorni	432.38	196	708	350	358	130	59	71
432785	Palma	498.44	337	1,533	788	745	234	113	121
432786	Chandra Medha	321.31	366	1,386	709	677	233	121	112
432787	Katinda	301.33	307	1,226	607	619	178	86	92
432788	Birnidand	188.12	61	256	133	123	53	34	19
432789	Telgaon	659.24	225	946	495	451	144	69	75
432790	Bisahi	211.32	107	511	270	241	90	45	45
432791	Kapsara	438.17	200	1,038	506	532	165	84	81
432792	Baraudhi	455.14	361	1,696	834	862	278	136	142
432793	Dugga	423.79	217	1,054	526	528	174	80	94
432794	Barpara	447.19	256	1,162	571	591	189	94	95
432795	Dumariya	405.25	268	1,158	584	574	174	90	84
432796	Bundiya	750.47	518	2,383	1,188	1,195	385	195	190
432797	Dharampur	660.38	359	1,672	825	847	360	180	180
432798	Laxmipur	1,213.89	512	2,511	1,243	1,268	450	225	225
432799	Rajkishornagar	424.74	171	836	447	389	145	83	62
432800	Sudamanagar	487.61	304	1,397	704	693	250	127	123
432801	Sonpur	481.62	289	1,240	627	613	212	101	111
432802	Karsu	301.37	222	1,058	531	527	147	72	75
432803	Batara	1,610.32	932	4,032	2,009	2,023	640	344	296
432804	Rai	742.77	534	2,256	1,180	1,076	366	203	163

PRIMARY CENSUS ABSTRACT

CENSUS ABSTRACT
BHAIYATHAN

Scheduled Castes population			Scheduled Tribes population			Literates			Name of Village
Persons	Males	Females	Persons	Males	Females	Persons	Males	Females	
11	12	13	14	15	16	17	18	19	2
88	43	45	358	169	189	815	468	347	Dhartipara
-	-	-	96	53	43	512	320	192	Baraul
81	44	37	-	-	-	479	300	179	Kenapara
-	-	-	364	196	168	649	374	275	Malga
102	48	54	108	56	52	790	476	314	Karkoli Naya
94	45	49	1,363	672	691	1,416	832	584	Chungarhi
36	18	18	629	336	293	438	264	174	Chandarpur
207	99	108	73	35	38	1,479	834	645	Salka
-	-	-	224	109	115	792	445	347	Baijnathnagar
-	-	-	120	55	65	166	93	73	Karkoli Juna
27	15	12	46	23	23	307	202	105	Narkalo
409	209	200	324	166	158	1,182	684	498	Anrokha
170	92	78	683	344	339	850	515	335	Pondi
40	21	19	630	312	318	321	195	126	Pahad Amorni
56	31	25	777	390	387	775	452	323	Palma
205	107	98	808	407	401	626	360	266	Chandra Medha
28	16	12	904	450	454	608	361	247	Katinda
21	12	9	29	13	16	124	74	50	Birnidand
125	64	61	72	34	38	458	282	176	Telgaon
-	-	-	27	16	11	267	170	97	Bisahi
-	-	-	143	70	73	506	287	219	Kapsara
290	135	155	305	157	148	938	515	423	Baraudhi
116	57	59	62	33	29	580	351	229	Dugga
47	21	26	344	165	179	590	348	242	Barpara
141	69	72	172	86	86	636	386	250	Dumariya
16	3	13	1,475	725	750	1,011	596	415	Bundiya
-	-	-	979	491	488	588	324	264	Dharampur
64	34	30	1,670	826	844	1,061	654	407	Laxmipur
-	-	-	2	2	-	353	219	134	Rajkishornagar
67	31	36	1,047	530	517	549	316	233	Sudamanagar
43	21	22	867	432	435	599	360	239	Sonpur
37	16	21	374	193	181	621	373	248	Karsu
258	137	121	1,007	497	510	2,099	1,189	910	Batara
2	2	-	1,585	831	754	1,005	617	388	Rai

**VILLAGE PRIMARY
C D Block -**

Location code number	Name of Village	Illiterates			Total workers			Main workers		
		Persons	Males	Females	Persons	Males	Females	Persons	Males	Females
1	2	20	21	22	23	24	25	26	27	28
432771	Dhartipara	938	381	557	820	422	398	77	61	16
432772	Baraul	569	249	320	590	295	295	44	37	7
432773	Kenapara	490	192	298	517	261	256	32	28	4
432774	Malga	441	182	259	547	292	255	57	39	18
432775	Karkoli Naya	747	290	457	633	387	246	268	187	81
432776	Chungarhi	1,699	725	974	1,595	847	748	951	735	216
432777	Chandarpur	512	235	277	524	272	252	136	100	36
432778	Salka	918	375	543	1,247	649	598	434	370	64
432779	Bajjnathnagar	730	315	415	663	418	245	292	266	26
432780	Karkoli Juna	181	70	111	189	99	90	25	20	5
432781	Narkalo	289	110	179	305	166	139	9	6	3
432782	Anrokha	793	322	471	1,020	528	492	92	72	20
432783	Pondi	987	402	585	968	506	462	524	390	134
432784	Pahad Amorni	387	155	232	490	251	239	33	29	4
432785	Palma	758	336	422	787	462	325	77	60	17
432786	Chandra Medha	760	349	411	902	466	436	213	191	22
432787	Katinda	618	246	372	889	449	440	90	69	21
432788	Birnidand	132	59	73	154	81	73	20	16	4
432789	Telgaon	488	213	275	444	250	194	343	200	143
432790	Bisahi	244	100	144	258	131	127	204	118	86
432791	Kapsara	532	219	313	518	254	264	133	120	13
432792	Baraudhi	758	319	439	781	420	361	329	285	44
432793	Dugga	474	175	299	464	283	181	264	217	47
432794	Barpara	572	223	349	466	298	168	244	209	35
432795	Dumariya	522	198	324	385	294	91	91	77	14
432796	Bundiya	1,372	592	780	1,295	684	611	226	199	27
432797	Dharampur	1,084	501	583	946	473	473	356	330	26
432798	Laxmipur	1,450	589	861	1,361	693	668	176	147	29
432799	Rajkishornagar	483	228	255	427	234	193	181	168	13
432800	Sudamanagar	848	388	460	555	351	204	366	311	55
432801	Sonpur	641	267	374	580	330	250	360	296	64
432802	Karsu	437	158	279	446	254	192	263	199	64
432803	Batara	1,933	820	1,113	1,907	1,066	841	909	603	306
432804	Rai	1,251	563	688	1,176	635	541	257	203	54

PRIMARY CENSUS ABSTRACT

CENSUS ABSTRACT
BHAIYATHAN

Industrial category of main workers												
Cultivators			Agricultural labourers			Household industry workers			Other workers			Name of Village
Persons	Males	Females	Persons	Males	Females	Persons	Males	Females	Persons	Males	Females	
29	30	31	32	33	34	35	36	37	38	39	40	2
22	20	2	16	10	6	-	-	-	39	31	8	Dhartipara
5	5	-	15	13	2	-	-	-	24	19	5	Baraul
-	-	-	-	-	-	-	-	-	32	28	4	Kenapara
7	4	3	4	1	3	-	-	-	46	34	12	Malga
114	93	21	122	71	51	-	-	-	32	23	9	Karkoli Naya
737	550	187	127	113	14	3	2	1	84	70	14	Chungarhi
54	46	8	36	17	19	1	1	-	45	36	9	Chandarpur
150	134	16	70	55	15	5	5	-	209	176	33	Salka
122	118	4	136	119	17	1	1	-	33	28	5	Baijnathnagar
9	9	-	2	2	-	-	-	-	14	9	5	Karkoli Juna
-	-	-	1	1	-	1	-	1	7	5	2	Narkalo
2	1	1	-	-	-	6	4	2	84	67	17	Anrokha
269	261	8	184	80	104	-	-	-	71	49	22	Pondi
18	18	-	-	-	-	2	2	-	13	9	4	Pahad Amorni
11	9	2	1	1	-	-	-	-	65	50	15	Palma
72	72	-	50	49	1	1	-	1	90	70	20	Chandra Medha
42	40	2	9	5	4	3	2	1	36	22	14	Katinda
8	7	1	2	2	-	-	-	-	10	7	3	Birnidand
211	103	108	76	44	32	-	-	-	56	53	3	Telgaon
51	9	42	74	36	38	1	1	-	78	72	6	Bisahi
6	6	-	4	3	1	-	-	-	123	111	12	Kapsara
41	37	4	42	25	17	6	3	3	240	220	20	Baraudhi
20	13	7	93	70	23	3	3	-	148	131	17	Dugga
114	100	14	47	42	5	-	-	-	83	67	16	Barpara
41	38	3	1	-	1	-	-	-	49	39	10	Dumariya
151	144	7	11	9	2	-	-	-	64	46	18	Bundiya
271	260	11	45	39	6	-	-	-	40	31	9	Dharampur
76	67	9	4	3	1	1	1	-	95	76	19	Laxmipur
41	36	5	132	128	4	-	-	-	8	4	4	Rajkishornagar
154	121	33	186	170	16	-	-	-	26	20	6	Sudamanagar
118	90	28	202	171	31	4	3	1	36	32	4	Sonpur
191	152	39	27	11	16	-	-	-	45	36	9	Karsu
551	335	216	104	70	34	15	9	6	239	189	50	Batara
56	50	6	134	101	33	1	1	-	66	51	15	Rai

**VILLAGE PRIMARY
C D Block -**

Location code number	Name of Village	Industrial category								
		Marginal workers			Cultivators			Agricultural labourers		
		Persons	Males	Females	Persons	Males	Females	Persons	Males	Females
1	2	41	42	43	44	45	46	47	48	49
432771	Dhartipara	743	361	382	335	171	164	405	189	216
432772	Baraul	546	258	288	358	235	123	180	21	159
432773	Kenapara	485	233	252	6	3	3	471	226	245
432774	Malga	490	253	237	295	153	142	130	39	91
432775	Karkoli Naya	365	200	165	15	9	6	332	180	152
432776	Chungarhi	644	112	532	388	64	324	242	44	198
432777	Chandarpur	388	172	216	111	49	62	254	117	137
432778	Salka	813	279	534	204	61	143	586	206	380
432779	Bajjnathnagar	371	152	219	9	5	4	353	144	209
432780	Karkoli Juna	164	79	85	139	67	72	23	11	12
432781	Narkalo	296	160	136	18	11	7	277	148	129
432782	Anrokha	928	456	472	429	289	140	475	154	321
432783	Pondi	444	116	328	33	12	21	410	103	307
432784	Pahad Amorni	457	222	235	223	151	72	186	62	124
432785	Palma	710	402	308	390	209	181	234	130	104
432786	Chandra Medha	689	275	414	95	42	53	533	181	352
432787	Katinda	799	380	419	635	305	330	159	73	86
432788	Birnidand	134	65	69	49	29	20	79	31	48
432789	Telgaon	101	50	51	30	4	26	71	46	25
432790	Bisahi	54	13	41	1	1	-	53	12	41
432791	Kapsara	385	134	251	1	1	-	379	130	249
432792	Baraudhi	452	135	317	49	17	32	389	111	278
432793	Dugga	200	66	134	8	3	5	176	59	117
432794	Barpara	222	89	133	77	19	58	138	65	73
432795	Dumariya	294	217	77	8	5	3	280	208	72
432796	Bundiya	1,069	485	584	193	56	137	841	398	443
432797	Dharampur	590	143	447	45	4	41	528	127	401
432798	Laxmipur	1,185	546	639	519	210	309	663	335	328
432799	Rajkishornagar	246	66	180	4	2	2	240	62	178
432800	Sudamanagar	189	40	149	3	2	1	185	38	147
432801	Sonpur	220	34	186	14	7	7	195	24	171
432802	Karsu	183	55	128	6	1	5	172	50	122
432803	Batara	998	463	535	321	150	171	664	306	358
432804	Rai	919	432	487	6	4	2	867	388	479

PRIMARY CENSUS ABSTRACT

CENSUS ABSTRACT
BHAIYATHAN

of marginal workers									Location code number	
Household industry workers			Other workers			Non-workers				
Persons	Males	Females	Persons	Males	Females	Persons	Males	Females		Name of Village
50	51	52	53	54	55	56	57	58	2	1
-	-	-	3	1	2	933	427	506	Dhartipara	432771
-	-	-	8	2	6	491	274	217	Baraul	432772
-	-	-	8	4	4	452	231	221	Kenapara	432773
1	-	1	64	61	3	543	264	279	Malga	432774
-	-	-	18	11	7	904	379	525	Karkoli Naya	432775
8	-	8	6	4	2	1,520	710	810	Chungarhi	432776
8	1	7	15	5	10	426	227	199	Chandarpur	432777
7	3	4	16	9	7	1,150	560	590	Salka	432778
1	-	1	8	3	5	859	342	517	Bajjnathnagar	432779
-	-	-	2	1	1	158	64	94	Karkoli Juna	432780
-	-	-	1	1	-	291	146	145	Narkalo	432781
2	1	1	22	12	10	955	478	477	Anrokha	432782
-	-	-	1	1	-	869	411	458	Pondi	432783
5	2	3	43	7	36	218	99	119	Pahad Amorni	432784
19	10	9	67	53	14	746	326	420	Palma	432785
3	3	-	58	49	9	484	243	241	Chandra Medha	432786
-	-	-	5	2	3	337	158	179	Katinda	432787
-	-	-	6	5	1	102	52	50	Birnidand	432788
-	-	-	-	-	-	502	245	257	Telgaon	432789
-	-	-	-	-	-	253	139	114	Bisahi	432790
2	2	-	3	1	2	520	252	268	Kapsara	432791
6	1	5	8	6	2	915	414	501	Baraudhi	432792
3	1	2	13	3	10	590	243	347	Dugga	432793
-	-	-	7	5	2	696	273	423	Barpara	432794
-	-	-	6	4	2	773	290	483	Dumariya	432795
-	-	-	35	31	4	1,088	504	584	Bundiya	432796
1	-	1	16	12	4	726	352	374	Dharampur	432797
2	-	2	1	1	-	1,150	550	600	Laxmipur	432798
-	-	-	2	2	-	409	213	196	Rajkishornagar	432799
-	-	-	1	-	1	842	353	489	Sudamanagar	432800
2	1	1	9	2	7	660	297	363	Sonpur	432801
-	-	-	5	4	1	612	277	335	Karsu	432802
3	3	-	10	4	6	2,125	943	1,182	Batara	432803
2	2	-	44	38	6	1,080	545	535	Rai	432804

**VILLAGE PRIMARY
C D Block -**

Location code number	Name of Village	Area of Village in hectares	Number of households	Total population (including institutional and houseless population)			Population in the age-group 0-6		
				Persons	Males	Females	Persons	Males	Females
1	2	3	4	5	6	7	8	9	10
0015	RAMANUJNAGAR (Total)	41,260.97	27,496	122,233	61,370	60,863	19,798	10,029	9,769
0015	RAMANUJNAGAR (Rural)	41,260.97	27,496	122,233	61,370	60,863	19,798	10,029	9,769
0015	RAMANUJNAGAR (Urban)	0.00	-	-	-	-	-	-	-
	RURAL								
432805	Parsapara	194.98	179	882	432	450	132	71	61
432806	Barul	195.69	180	793	392	401	107	48	59
432807	Bharuha Muda	379.56	289	1,391	699	692	220	110	110
	Umeshpur Alias								
432808	Urchuma	515.05	377	1,727	857	870	239	115	124
432809	Kamalpur Alias Kotmi	641.88	471	2,060	1,013	1,047	306	154	152
432810	Pandri	513.98	321	1,511	753	758	207	99	108
432811	Dhaneshpur	358.36	127	618	309	309	96	51	45
432812	Krishnapur Alias Kaluwa	535.04	404	1,829	927	902	241	121	120
432813	Agustpur Alias Dhodha	357.25	334	1,373	716	657	196	113	83
432814	Deonagar Alias Dedri	892.16	831	3,716	1,888	1,828	564	290	274
432815	Kalyanpur	321.93	487	2,007	1,019	988	282	149	133
432816	Bishunpur	270.38	253	1,086	540	546	166	79	87
432817	Govindpur Alias Piduwa	504.28	358	1,496	771	725	213	113	100
432818	Tejpur Alias Tendua	509.23	353	1,747	897	850	254	126	128
432819	Podi	464.82	311	1,466	770	696	183	100	83
432820	Telaimuda	433.38	390	1,603	837	766	232	130	102
432821	Sumerpur	308.84	255	1,265	637	628	203	95	108
432822	Leduwa	202.44	203	838	429	409	138	71	67
432823	Barhol	369.03	349	1,182	596	586	195	104	91
432824	Maja	507.47	553	2,174	1,063	1,111	296	141	155
432825	Pandripani	178.34	50	195	95	100	46	28	18
432826	Umapur Alias Kudariya	466.98	294	1,156	554	602	168	81	87
432827	Nakana	397.49	208	931	454	477	141	81	60
432828	Bakana	319.18	155	723	351	372	143	65	78
432829	Madneshwarpur	1,029.66	703	3,255	1,625	1,630	522	269	253
432830	Shivpur	269.96	195	944	436	508	112	46	66
432831	Bhuwneshwarpur	500.19	426	1,886	929	957	257	130	127
432832	Narayanpur	484.11	508	2,253	1,139	1,114	335	160	175
432833	Kailaspur Kotari	393.65	378	1,685	853	832	251	123	128
432834	Badrikasharam	302.31	100	457	224	233	79	39	40
432835	Chandrikapur	133.49	39	178	97	81	23	12	11
432836	Pasta	737.08	558	2,517	1,269	1,248	410	223	187
432837	Gopipur	458.84	315	1,456	737	719	211	109	102
432838	Telsara	352.70	294	1,262	651	611	217	129	88
432839	Sonpur	750.59	582	2,307	1,154	1,153	369	182	187
432840	Chandarpur	440.50	253	1,240	626	614	233	118	115
432841	Pampapur	549.01	628	2,471	1,278	1,193	391	193	198
432842	Kot	624.97	550	2,677	1,327	1,350	437	228	209
432843	Amgaon	459.75	336	1,563	792	771	270	132	138
432844	Patna	743.31	455	2,240	1,118	1,122	373	184	189
432845	Salhi	939.29	433	2,236	1,148	1,088	415	212	203
432846	Rajapur	644.68	229	1,079	545	534	220	105	115
432847	Jagannathpur	398.00	139	665	327	338	102	48	54
432848	Sagarpur	264.04	224	934	473	461	185	103	82
432849	Rampur	295.19	160	747	370	377	151	84	67
432850	Senduri	452.96	291	1,389	711	678	241	130	111
432851	Parshuram Alias Podi	1,094.11	773	3,261	1,600	1,661	619	308	311
432852	Surata	1,133.50	875	3,704	1,915	1,789	689	348	341
432853	Mohanpur	1,645.76	316	1,457	712	745	282	146	136
432854	Akshyapur	307.04	168	759	355	404	113	48	65
432855	Dwarikapur	457.46	187	891	439	452	159	85	74

PRIMARY CENSUS ABSTRACT

CENSUS ABSTRACT
RAMANUJNAGAR

Scheduled Castes population			Scheduled Tribes population			Literates			Name of Village
Persons	Males	Females	Persons	Males	Females	Persons	Males	Females	
11	12	13	14	15	16	17	18	19	2
7,681	3,843	3,838	56,073	27,987	28,086	61,382	36,254	25,128	RAMANUJNAGAR (Total)
7,681	3,843	3,838	56,073	27,987	28,086	61,382	36,254	25,128	RAMANUJNAGAR (Rural)
-	-	-	-	-	-	-	-	-	RAMANUJNAGAR (Urban)
									RURAL
80	43	37	-	-	-	523	303	220	Parsapara
5	2	3	171	91	80	419	251	168	Barul
44	21	23	29	11	18	707	437	270	Bharuha Muda
									Umeshpur Alias
14	8	6	674	331	343	897	493	404	Urchuma
82	42	40	1,398	681	717	1,106	651	455	Kamalpur Alias Kotmi
68	34	34	32	16	16	864	511	353	Pandri
-	-	-	464	236	228	368	215	153	Dhaneshpur
									Krishnapur Alias Kaluwa
60	28	32	543	269	274	1,011	601	410	
264	137	127	119	62	57	791	471	320	Agustpur Alias Dhodha
244	118	126	1,174	608	566	1,914	1,115	799	Deonagar Alias Dedri
100	50	50	544	280	264	1,116	667	449	Kalyanpur
9	3	6	560	286	274	596	342	254	Bishunpur
51	25	26	822	412	410	877	517	360	Govindpur Alias Piduwa
169	75	94	459	234	225	1,004	600	404	Tejpur Alias Tendua
148	82	66	516	274	242	865	521	344	Podi
207	112	95	41	16	25	940	563	377	Telaimuda
201	103	98	-	-	-	722	440	282	Sumerpur
44	23	21	7	2	5	543	300	243	Leduwa
227	118	109	62	24	38	699	398	301	Barhol
25	12	13	300	145	155	1,277	727	550	Maja
18	7	11	42	25	17	111	57	54	Pandripani
47	23	24	115	52	63	701	394	307	Umapur Alias Kudariya
36	17	19	100	53	47	548	304	244	Nakana
82	36	46	490	231	259	369	232	137	Bakana
157	76	81	791	390	401	1,476	902	574	Madneshwarpur
1	-	1	377	158	219	608	324	284	Shivpur
182	91	91	276	123	153	1,165	662	503	Bhuwneshwarpur
113	50	63	68	32	36	1,313	773	540	Narayanpur
64	26	38	185	86	99	946	572	374	Kailaspur Kotari
-	-	-	154	69	85	291	161	130	Badrikasharam
-	-	-	87	51	36	115	68	47	Chandrikapur
114	58	56	847	441	406	1,183	720	463	Pasta
30	14	16	290	144	146	790	482	308	Gopipur
97	45	52	855	449	406	640	370	270	Telsara
367	182	185	691	340	351	1,179	699	480	Sonpur
16	7	9	1,059	537	522	564	333	231	Chandarpur
35	18	17	584	287	297	1,379	829	550	Pampapur
1	1	-	1,978	959	1,019	1,255	744	511	Kot
30	18	12	1,356	688	668	463	281	182	Amgaon
53	24	29	1,651	819	832	1,133	664	469	Patna
22	12	10	1,393	702	691	998	653	345	Salhi
74	37	37	890	452	438	383	241	142	Rajapur
47	23	24	110	56	54	333	200	133	Jagannathpur
87	42	45	572	292	280	454	290	164	Sagarpur
33	17	16	565	282	283	337	197	140	Rampur
2	1	1	1,266	655	611	677	402	275	Senduri
449	230	219	1,982	959	1,023	1,437	786	651	Parshuram Alias Podi
80	40	40	1,766	937	829	1,368	859	509	Surata
148	65	83	1,081	530	551	557	313	244	Mohanpur
20	10	10	605	282	323	427	221	206	Akshyapur
36	16	20	471	232	239	398	238	160	Dwarikapur

**VILLAGE PRIMARY
C D Block -**

Location code number	Name of Village	Illiterates			Total workers			Main workers		
		Persons	Males	Females	Persons	Males	Females	Persons	Males	Females
1	2	20	21	22	23	24	25	26	27	28
0015	RAMANUJNAGAR (Total)	60,851	25,116	35,735	67,138	34,574	32,564	40,961	27,080	13,881
0015	RAMANUJNAGAR (Rural)	60,851	25,116	35,735	67,138	34,574	32,564	40,961	27,080	13,881
0015	RAMANUJNAGAR (Urban)	-	-	-	-	-	-	-	-	-
	RURAL									
432805	Parsapara	359	129	230	440	251	189	140	125	15
432806	Barul	374	141	233	469	232	237	157	154	3
432807	Bharuha Muda	684	262	422	784	398	386	347	220	127
	Umeshpur Alias									
432808	Urchuma	830	364	466	1,100	539	561	544	389	155
432809	Kamalpur Alias Kotmi	954	362	592	1,105	563	542	557	412	145
432810	Pandri	647	242	405	873	435	438	219	143	76
432811	Dhaneshpur	250	94	156	310	153	157	310	153	157
432812	Krishnapur Alias Kaluwa	818	326	492	1,037	541	496	479	354	125
432813	Agustpur Alias Dhodha	582	245	337	765	381	384	576	345	231
432814	Deonagar Alias Dedri	1,802	773	1,029	1,911	1,031	880	1,303	836	467
432815	Kalyanpur	891	352	539	1,036	546	490	706	406	300
432816	Bishunpur	490	198	292	569	293	276	218	156	62
432817	Govindpur Alias Piduwa	619	254	365	879	462	417	670	381	289
432818	Tejpur Alias Tendua	743	297	446	939	488	451	714	386	328
432819	Podi	601	249	352	799	444	355	447	323	124
432820	Telaimuda	663	274	389	906	465	441	393	291	102
432821	Sumerpur	543	197	346	727	363	364	645	324	321
432822	Leduwa	295	129	166	493	251	242	227	215	12
432823	Barhol	483	198	285	670	334	336	487	258	229
432824	Maja	897	336	561	1,211	595	616	715	500	215
432825	Pandripani	84	38	46	98	46	52	29	28	1
432826	Umapur Alias Kudariya	455	160	295	621	321	300	280	246	34
432827	Nakana	383	150	233	479	228	251	336	206	130
432828	Bakana	354	119	235	392	202	190	200	184	16
432829	Madneshwarpur	1,779	723	1,056	1,860	932	928	1,434	808	626
432830	Shivpur	336	112	224	490	246	244	405	222	183
432831	Bhuwneshwarpur	721	267	454	1,059	550	509	705	476	229
432832	Narayanpur	940	366	574	1,288	646	642	892	563	329
432833	Kailaspur Kotari	739	281	458	984	501	483	462	436	26
432834	Badrikasharam	166	63	103	255	137	118	225	127	98
432835	Chandrikapur	63	29	34	115	68	47	95	59	36
432836	Pasta	1,334	549	785	1,561	791	770	806	573	233
432837	Gopipur	666	255	411	893	437	456	542	388	154
432838	Telsara	622	281	341	680	324	356	497	318	179
432839	Sonpur	1,128	455	673	1,450	737	713	719	524	195
432840	Chandarpur	676	293	383	737	383	354	343	306	37
432841	Pampapur	1,092	449	643	1,136	655	481	647	607	40
432842	Kot	1,422	583	839	1,644	814	830	835	604	231
432843	Amgaon	1,100	511	589	659	399	260	644	394	250
432844	Patna	1,107	454	653	1,116	599	517	900	571	329
432845	Salhi	1,238	495	743	1,374	719	655	924	557	367
432846	Rajapur	696	304	392	568	292	276	306	191	115
432847	Jagannathpur	332	127	205	380	183	197	333	180	153
432848	Sagarpur	480	183	297	512	259	253	67	48	19
432849	Rampur	410	173	237	384	194	190	314	174	140
432850	Senduri	712	309	403	759	386	373	554	365	189
432851	Parshuram Alias Podi	1,824	814	1,010	1,684	850	834	1,194	723	471
432852	Surata	2,336	1,056	1,280	1,909	1,022	887	839	720	119
432853	Mohanpur	900	399	501	699	344	355	307	273	34
432854	Akshyapur	332	134	198	405	200	205	86	79	7
432855	Dwarikapur	493	201	292	507	255	252	206	180	26

PRIMARY CENSUS ABSTRACT

CENSUS ABSTRACT
RAMANUJNAGAR

Industrial category of main workers												Name of Village 2
Cultivators			Household industry									
			Agricultural labourers			workers			Other workers			
Persons	Males	Females	Persons	Males	Females	Persons	Males	Females	Persons	Males	Females	
29	30	31	32	33	34	35	36	37	38	39	40	
28,617	19,867	8,750	8,789	4,644	4,145	246	160	86	3,309	2,409	900	RAMANUJNAGAR (Total)
28,617	19,867	8,750	8,789	4,644	4,145	246	160	86	3,309	2,409	900	RAMANUJNAGAR (Rural)
-	-	-	-	-	-	-	-	-	-	-	-	RAMANUJNAGAR (Urban)
111	102	9	-	-	-	5	5	-	24	18	6	RURAL
95	95	-	46	44	2	-	-	-	16	15	1	Parsapara
146	80	66	143	100	43	4	4	-	54	36	18	Barul
465	351	114	60	27	33	2	1	1	17	10	7	Bharuha Muda
315	205	110	157	139	18	-	-	-	85	68	17	Umeshpur Alias
180	117	63	14	12	2	-	-	-	25	14	11	Urchuma
288	139	149	-	-	-	1	-	1	21	14	7	Kamalpur Alias Kotmi
280	249	31	122	50	72	5	5	-	72	50	22	Pandri
412	311	101	124	17	107	18	-	18	22	17	5	Dhaneshpur
935	555	380	135	100	35	4	2	2	229	179	50	Krishnapur Alias Kaluwa
314	256	58	311	81	230	7	6	1	74	63	11	Agustpur Alias Dhodha
185	129	56	4	2	2	-	-	-	29	25	4	Deonagar Alias Dedri
573	318	255	55	33	22	3	2	1	39	28	11	Kalyanpur
611	327	284	38	14	24	2	2	-	63	43	20	Bishunpur
336	233	103	40	36	4	-	-	-	71	54	17	Govindpur Alias Piduwa
235	176	59	137	99	38	-	-	-	21	16	5	Tejpur Alias Tendua
458	231	227	153	69	84	2	1	1	32	23	9	Podi
187	181	6	16	14	2	-	-	-	24	20	4	Telaimuda
339	192	147	126	55	71	-	-	-	22	11	11	Sumerpur
659	461	198	6	5	1	1	1	-	49	33	16	Leduwa
27	27	-	-	-	-	-	-	-	2	1	1	Barhol
203	190	13	52	39	13	2	2	-	23	15	8	Maja
218	183	35	92	6	86	2	2	-	24	15	9	Pandripani
157	154	3	13	5	8	3	3	-	27	22	5	Umapur Alias Kudariya
1,187	689	498	195	83	112	5	4	1	47	32	15	Nakana
255	130	125	114	67	47	-	-	-	36	25	11	Bakana
587	376	211	73	68	5	-	-	-	45	32	13	Madneshwarpur
551	381	170	276	138	138	-	-	-	65	44	21	Shivpur
304	296	8	129	119	10	-	-	-	29	21	8	Bhuwneshwarpur
87	76	11	131	48	83	-	-	-	7	3	4	Narayanpur
36	36	-	57	22	35	-	-	-	2	1	1	Kailaspur Kotari
389	264	125	384	282	102	-	-	-	33	27	6	Badrikasharam
391	276	115	110	90	20	5	3	2	36	19	17	Chandrikapur
304	285	19	165	9	156	-	-	-	28	24	4	Pasta
520	387	133	113	63	50	-	-	-	86	74	12	Gopipur
244	227	17	64	55	9	1	1	-	34	23	11	Telsara
490	485	5	51	36	15	11	6	5	95	80	15	Sonpur
686	508	178	87	51	36	2	-	2	60	45	15	Chandarpur
538	334	204	79	40	39	-	-	-	27	20	7	Pampapur
707	434	273	118	84	34	-	-	-	75	53	22	Kot
744	397	347	96	80	16	-	-	-	84	80	4	Amgaon
179	113	66	98	59	39	8	4	4	21	15	6	Patna
181	165	16	147	13	134	-	-	-	5	2	3	Salhi
25	24	1	30	15	15	-	-	-	12	9	3	Rajapur
145	129	16	135	24	111	22	14	8	12	7	5	Jagannathpur
372	278	94	158	71	87	1	-	1	23	16	7	Sagarpur
818	517	301	253	118	135	9	6	3	114	82	32	Rampur
711	653	58	84	35	49	-	-	-	44	32	12	Senduri
279	252	27	8	6	2	-	-	-	20	15	5	Parshuram Alias Podi
68	63	5	11	11	-	-	-	-	7	5	2	Surata
144	133	11	45	34	11	1	1	-	16	12	4	Mohanpur
												Akshyapur
												Dwarikapur

**VILLAGE PRIMARY
C D Block -**

Location code number	Name of Village	Industrial category								
		Marginal workers			Cultivators			Agricultural labourers		
		Persons	Males	Females	Persons	Males	Females	Persons	Males	Females
1	2	41	42	43	44	45	46	47	48	49
0015	RAMANUJNAGAR (Total)	26,177	7,494	18,683	10,316	2,544	7,772	15,319	4,636	10,683
0015	RAMANUJNAGAR (Rural)	26,177	7,494	18,683	10,316	2,544	7,772	15,319	4,636	10,683
0015	RAMANUJNAGAR (Urban)	-	-	-	-	-	-	-	-	-
	RURAL									
432805	Parsapara	300	126	174	145	38	107	146	81	65
432806	Barul	312	78	234	135	20	115	168	51	117
432807	Bharuha Muda	437	178	259	102	50	52	302	106	196
	Umeshpur Alias									
432808	Urchuma	556	150	406	356	93	263	193	56	137
432809	Kamalpur Alias Kotmi	548	151	397	76	26	50	441	103	338
432810	Pandri	654	292	362	179	82	97	453	202	251
432811	Dhaneshpur	-	-	-	-	-	-	-	-	-
432812	Krishnapur Alias Kaluwa	558	187	371	371	121	250	183	63	120
432813	Agustpur Alias Dhodha	189	36	153	5	1	4	179	35	144
432814	Deonagar Alias Dedri	608	195	413	324	85	239	254	91	163
432815	Kalyanpur	330	140	190	73	37	36	234	86	148
432816	Bishunpur	351	137	214	125	45	80	204	78	126
432817	Govindpur Alias Piduwa	209	81	128	138	56	82	64	22	42
432818	Tejpur Alias Tendua	225	102	123	138	57	81	86	44	42
432819	Podi	352	121	231	173	55	118	165	57	108
432820	Telaimuda	513	174	339	164	45	119	341	122	219
432821	Sumerpur	82	39	43	58	29	29	22	8	14
432822	Leduwa	266	36	230	242	33	209	22	3	19
432823	Barhol	183	76	107	22	6	16	143	60	83
432824	Maja	496	95	401	377	49	328	92	20	72
432825	Pandripani	69	18	51	66	18	48	2	-	2
432826	Umapur Alias Kudariya	341	75	266	233	46	187	103	28	75
432827	Nakana	143	22	121	109	13	96	31	7	24
432828	Bakana	192	18	174	163	15	148	29	3	26
432829	Madneshwarpur	426	124	302	10	6	4	411	115	296
432830	Shivpur	85	24	61	46	11	35	38	12	26
432831	Bhuwneshwarpur	354	74	280	239	51	188	111	21	90
432832	Narayanpur	396	83	313	133	10	123	262	73	189
432833	Kailaspur Kotari	522	65	457	434	60	374	86	5	81
432834	Badrikasharam	30	10	20	1	1	-	28	8	20
432835	Chandrikapur	20	9	11	-	-	-	20	9	11
432836	Pasta	755	218	537	18	8	10	711	195	516
432837	Gopipur	351	49	302	315	45	270	35	4	31
432838	Telsara	183	6	177	173	6	167	9	-	9
432839	Sonpur	731	213	518	430	91	339	286	113	173
432840	Chandarpur	394	77	317	342	66	276	48	7	41
432841	Pampapur	489	48	441	451	42	409	36	4	32
432842	Kot	809	210	599	256	111	145	540	89	451
432843	Amgaon	15	5	10	5	2	3	8	2	6
432844	Patna	216	28	188	113	6	107	102	21	81
432845	Salhi	450	162	288	171	92	79	275	67	208
432846	Rajapur	262	101	161	-	-	-	261	100	161
432847	Jagannathpur	47	3	44	38	3	35	9	-	9
432848	Sagarpur	445	211	234	92	84	8	353	127	226
432849	Rampur	70	20	50	10	3	7	60	17	43
432850	Senduri	205	21	184	88	12	76	114	6	108
432851	Parshuram Alias Podi	490	127	363	121	40	81	366	86	280
432852	Surata	1,070	302	768	276	82	194	787	216	571
432853	Mohanpur	392	71	321	209	43	166	180	27	153
432854	Akshyapur	319	121	198	18	4	14	300	117	183
432855	Dwarikapur	301	75	226	78	16	62	220	56	164

PRIMARY CENSUS ABSTRACT

CENSUS ABSTRACT
RAMANUJNAGAR

of marginal workers

Household industry workers			Other workers			Non-workers			Name of Village	Location code number
Persons	Males	Females	Persons	Males	Females	Persons	Males	Females		
50	51	52	53	54	55	56	57	58	2	1
119	47	72	423	267	156	55,095	26,796	28,299	RAMANUJNAGAR (Total)	0015
119	47	72	423	267	156	55,095	26,796	28,299	RAMANUJNAGAR (Rural)	0015
-	-	-	-	-	-	-	-	-	RAMANUJNAGAR (Urban)	0015
4	2	2	5	5	-	442	181	261	RURAL	
1	-	1	8	7	1	324	160	164	Parsapara	432805
2	1	1	31	21	10	607	301	306	Barul	432806
									Bharuha Muda	432807
2	-	2	5	1	4	627	318	309	Umeshpur Alias	
7	4	3	24	18	6	955	450	505	Urchuma	432808
2	1	1	20	7	13	638	318	320	Kamalpur Alias Kotmi	432809
-	-	-	-	-	-	308	156	152	Pandri	432810
									Dhaneshpur	432811
-	-	-	4	3	1	792	386	406	Krishnapur Alias Kaluwa	432812
5	-	5	-	-	-	608	335	273	Agustpur Alias Dhodha	432813
6	3	3	24	16	8	1,805	857	948	Deonagar Alias Dedri	432814
11	5	6	12	12	-	971	473	498	Kalyanpur	432815
-	-	-	22	14	8	517	247	270	Bishunpur	432816
-	-	-	7	3	4	617	309	308	Govindpur Alias Piduwa	432817
-	-	-	1	1	-	808	409	399	Tejpur Alias Tendua	432818
1	1	-	13	8	5	667	326	341	Podi	432819
-	-	-	8	7	1	697	372	325	Telaimuda	432820
-	-	-	2	2	-	538	274	264	Sumerpur	432821
-	-	-	2	-	2	345	178	167	Leduwa	432822
18	10	8	-	-	-	512	262	250	Barhol	432823
-	-	-	27	26	1	963	468	495	Maja	432824
-	-	-	1	-	1	97	49	48	Pandripani	432825
1	-	1	4	1	3	535	233	302	Umapur Alias Kudariya	432826
1	-	1	2	2	-	452	226	226	Nakana	432827
-	-	-	-	-	-	331	149	182	Bakana	432828
1	1	-	4	2	2	1,395	693	702	Madneshwarpur	432829
-	-	-	1	1	-	454	190	264	Shivpur	432830
-	-	-	4	2	2	827	379	448	Bhuwneshwarpur	432831
1	-	1	-	-	-	965	493	472	Narayanpur	432832
1	-	1	1	-	1	701	352	349	Kailaspur Kotari	432833
-	-	-	1	1	-	202	87	115	Badrikasharam	432834
-	-	-	-	-	-	63	29	34	Chandrikapur	432835
3	1	2	23	14	9	956	478	478	Pasta	432836
1	-	1	-	-	-	563	300	263	Gopipur	432837
-	-	-	1	-	1	582	327	255	Telsara	432838
-	-	-	15	9	6	857	417	440	Sonpur	432839
-	-	-	4	4	-	503	243	260	Chandarpur	432840
-	-	-	2	2	-	1,335	623	712	Pampapur	432841
-	-	-	13	10	3	1,033	513	520	Kot	432842
-	-	-	2	1	1	904	393	511	Amgaon	432843
-	-	-	1	1	-	1,124	519	605	Patna	432844
2	2	-	2	1	1	862	429	433	Salhi	432845
-	-	-	1	1	-	511	253	258	Rajapur	432846
-	-	-	-	-	-	285	144	141	Jagannathpur	432847
-	-	-	-	-	-	422	214	208	Sagarpur	432848
-	-	-	-	-	-	363	176	187	Rampur	432849
-	-	-	3	3	-	630	325	305	Senduri	432850
1	-	1	2	1	1	1,577	750	827	Parshuram Alias Podi	432851
2	2	-	5	2	3	1,795	893	902	Surata	432852
-	-	-	3	1	2	758	368	390	Mohanpur	432853
-	-	-	1	-	1	354	155	199	Akshyapur	432854
-	-	-	3	3	-	384	184	200	Dwarikapur	432855

**VILLAGE PRIMARY
C D Block -**

Location code number	Name of Village	Area of Village in hectares	Number of households	Total population (including institutional and houseless population)			Population in the age-group 0-6		
				Persons	Males	Females	Persons	Males	Females
1	2	3	4	5	6	7	8	9	10
432856	Patrapali	500.04	364	1,847	927	920	269	146	123
432857	Dawana	737.82	509	2,313	1,160	1,153	356	184	172
432858	Pampanagar	547.01	326	1,709	848	861	300	152	148
432859	Labji	308.82	208	810	388	422	108	57	51
432860	Tripureshwarpur	271.06	385	1,382	694	688	237	120	117
432861	Saraipara	383.55	367	1,609	810	799	287	143	144
432862	Ramanujnagar	555.24	594	2,451	1,242	1,209	298	156	142
432863	Kaushalpur	464.03	461	1,976	999	977	275	146	129
432864	Piuri	310.63	299	1,397	688	709	268	146	122
432865	Makrandipur	1,730.30	911	4,060	2,028	2,032	677	322	355
432866	Chhindiya	854.34	456	2,012	1,023	989	336	167	169
432867	Makarbandha	546.87	328	1,586	811	775	263	136	127
432868	Pawanpur	833.66	475	2,143	1,054	1,089	389	173	216
432869	Jagatpur	533.38	252	1,228	616	612	221	113	108
432870	Madanpur	743.73	355	1,457	730	727	253	132	121
432871	Keshavpur	551.66	302	1,508	769	739	240	126	114
432872	Gokulpur	441.72	162	869	440	429	161	81	80
432873	Rameshwaram	868.35	396	1,853	907	946	391	191	200
432874	Panchwati	601.68	253	1,190	594	596	247	114	133
432875	Ramtirth	425.30	305	1,209	591	618	227	108	119
432876	Hanumangarh Alias Harratikra	323.77	212	871	416	455	150	61	89
432877	Ganeshpur Alias Gudapara	765.49	379	1,679	877	802	245	128	117
432878	Arjunpur Alias Amkhoh Parmeshwarpur Alias	560.27	402	1,707	862	845	293	150	143
432879	Pathakpur	549.39	356	1,545	762	783	271	131	140
432880	Barbaspur	1,152.97	592	2,540	1,285	1,255	402	217	185

PRIMARY CENSUS ABSTRACT

CENSUS ABSTRACT
RAMANUJNAGAR

Scheduled Castes population			Scheduled Tribes population			Literates			Name of Village
Persons	Males	Females	Persons	Males	Females	Persons	Males	Females	
11	12	13	14	15	16	17	18	19	2
56	28	28	1,048	520	528	1,023	602	421	Patrapali
3	2	1	1,478	734	744	1,139	660	479	Dawana
72	32	40	994	491	503	857	500	357	Pampanagar
62	29	33	534	254	280	498	270	228	Labji
326	175	151	83	38	45	835	456	379	Tripureshwarpur
644	329	315	841	418	423	669	405	264	Saraipara
45	31	14	424	193	231	1,781	980	801	Ramanujnagar
93	41	52	760	390	370	1,268	731	537	Kaushalpur
49	28	21	763	371	392	607	363	244	Piuri
302	152	150	2,488	1,251	1,237	1,972	1,215	757	Makrandipur
8	3	5	1,682	850	832	824	496	328	Chhindiya
73	39	34	1,191	602	589	692	435	257	Makarbandha
66	35	31	1,701	839	862	906	562	344	Pawanpur
4	2	2	1,059	531	528	549	357	192	Jagatpur
172	87	85	974	505	469	573	346	227	Madanpur
85	45	40	860	432	428	728	457	271	Keshavpur
30	13	17	464	233	231	334	208	126	Gokulpur
608	287	321	1,104	542	562	551	327	224	Rameshwaram
153	83	70	832	406	426	382	242	140	Panchwati
57	33	24	690	337	353	506	290	216	Ramtirth
101	49	52	568	269	299	370	205	165	Hanumangarh Alias Harratikra
81	45	36	1,270	652	618	840	514	326	Ganeshpur Alias Gudapara
24	10	14	1,210	619	591	763	461	302	Arjunpur Alias Amkhoh Parmeshwarpur Alias
54	27	27	1,038	509	529	704	393	311	Pathakpur
30	16	14	1,405	710	695	1,174	685	489	Barbaspur

**VILLAGE PRIMARY
C D Block -**

Location code number	Name of Village	Illiterates			Total workers			Main workers		
		Persons	Males	Females	Persons	Males	Females	Persons	Males	Females
1	2	20	21	22	23	24	25	26	27	28
432856	Patrapali	824	325	499	1,056	533	523	790	454	336
432857	Dawana	1,174	500	674	1,264	656	608	770	431	339
432858	Pampanagar	852	348	504	906	446	460	403	309	94
432859	Labji	312	118	194	461	231	230	19	13	6
432860	Tripureshwarpur	547	238	309	569	365	204	248	194	54
432861	Saraipara	940	405	535	889	452	437	589	344	245
432862	Ramanujnagar	670	262	408	1,096	674	422	899	562	337
432863	Kaushalpur	708	268	440	1,046	549	497	562	446	116
432864	Piuri	790	325	465	715	352	363	449	322	127
432865	Makrandipur	2,088	813	1,275	2,146	1,083	1,063	1,545	987	558
432866	Chhindiya	1,188	527	661	1,161	608	553	698	413	285
432867	Makarbandha	894	376	518	882	467	415	685	414	271
432868	Pawanpur	1,237	492	745	1,165	577	588	709	485	224
432869	Jagatpur	679	259	420	674	344	330	413	276	137
432870	Madanpur	884	384	500	907	446	461	610	401	209
432871	Keshavpur	780	312	468	804	421	383	499	304	195
432872	Gokulpur	535	232	303	465	243	222	237	216	21
432873	Rameshwaram	1,302	580	722	1,044	517	527	543	455	88
432874	Panchwati	808	352	456	703	356	347	322	215	107
432875	Ramtirth	703	301	402	683	342	341	288	164	124
432876	Hanumangarh Alias Harratikra	501	211	290	465	241	224	282	219	63
432877	Ganeshpur Alias Gudapara	839	363	476	1,044	532	512	721	397	324
432878	Arjunpur Alias Amkhoh Parmeshwarpur Alias	944	401	543	1,042	532	510	816	511	305
432879	Pathakpur	841	369	472	851	426	425	658	379	279
432880	Barbaspur	1,366	600	766	1,379	696	683	1,226	668	558

PRIMARY CENSUS ABSTRACT

CENSUS ABSTRACT
RAMANUJNAGAR

Industrial category of main workers												
Cultivators			Agricultural labourers			Household industry workers			Other workers			Name of Village
Persons	Males	Females	Persons	Males	Females	Persons	Males	Females	Persons	Males	Females	
29	30	31	32	33	34	35	36	37	38	39	40	2
725	413	312	18	9	9	1	1	-	46	31	15	Patrapali
656	355	301	74	48	26	1	1	-	39	27	12	Dawana
274	236	38	53	26	27	7	5	2	69	42	27	Pampanagar
5	2	3	1	1	-	-	-	-	13	10	3	Labji
70	53	17	80	61	19	3	3	-	95	77	18	Tripureshwarpur
244	164	80	317	161	156	1	1	-	27	18	9	Saraipara
187	99	88	297	164	133	30	23	7	385	276	109	Ramanujnagar
285	231	54	191	146	45	15	12	3	71	57	14	Kaushalpur
412	301	111	29	18	11	-	-	-	8	3	5	Piuri
1,363	833	530	136	122	14	-	-	-	46	32	14	Makrandipur
385	254	131	227	102	125	32	18	14	54	39	15	Chhindiya
627	396	231	45	12	33	1	1	-	12	5	7	Makarbandha
311	190	121	364	276	88	1	1	-	33	18	15	Pawanpur
322	250	72	67	13	54	1	-	1	23	13	10	Jagatpur
457	310	147	115	63	52	2	2	-	36	26	10	Madanpur
312	254	58	158	29	129	1	1	-	28	20	8	Keshavpur
199	184	15	12	12	-	-	-	-	26	20	6	Gokulpur
376	326	50	150	118	32	4	4	-	13	7	6	Rameshwaram
93	55	38	220	153	67	-	-	-	9	7	2	Panchwati
234	142	92	44	14	30	-	-	-	10	8	2	Ramtirth
132	128	4	132	81	51	-	-	-	18	10	8	Hanumangarh Alias
												Harratikra
382	218	164	286	146	140	14	9	5	39	24	15	Ganeshpur Alias
583	378	205	218	123	95	-	-	-	15	10	5	Gudapara
												Arjunpur Alias Amkhoh
612	346	266	30	24	6	4	1	3	12	8	4	Parmeshwarpur Alias
												Pathakpur
700	579	121	470	54	416	2	2	-	54	33	21	Barbaspur

**VILLAGE PRIMARY
C D Block -**

Location code number	Name of Village	Industrial category								
		Marginal workers			Cultivators			Agricultural labourers		
		Persons	Males	Females	Persons	Males	Females	Persons	Males	Females
1	2	41	42	43	44	45	46	47	48	49
432856	Patrapali	266	79	187	210	60	150	44	17	27
432857	Dawana	494	225	269	80	18	62	411	207	204
432858	Pampanagar	503	137	366	271	79	192	229	56	173
432859	Labji	442	218	224	103	40	63	339	178	161
432860	Tripureshwarpur	321	171	150	25	9	16	274	142	132
432861	Saraipara	300	108	192	22	6	16	268	97	171
432862	Ramanujnagar	197	112	85	34	19	15	151	87	64
432863	Kaushalpur	484	103	381	211	46	165	265	53	212
432864	Piuri	266	30	236	19	3	16	241	25	216
432865	Makrandipur	601	96	505	354	35	319	245	61	184
432866	Chhindiya	463	195	268	28	15	13	426	176	250
432867	Makarbandha	197	53	144	90	26	64	106	27	79
432868	Pawanpur	456	92	364	45	3	42	406	87	319
432869	Jagatpur	261	68	193	94	28	66	165	39	126
432870	Madanpur	297	45	252	32	9	23	258	34	224
432871	Keshavpur	305	117	188	104	46	58	199	71	128
432872	Gokulpur	228	27	201	167	8	159	56	19	37
432873	Rameshwaram	501	62	439	119	27	92	375	33	342
432874	Panchwati	381	141	240	26	4	22	325	124	201
432875	Ramtirth	395	178	217	106	67	39	288	110	178
432876	Hanumangarh Alias Harratikra	183	22	161	3	-	3	180	22	158
432877	Ganeshpur Alias Gudapara	323	135	188	92	37	55	231	98	133
432878	Arjunpur Alias Amkhoh Parmeshwarpur Alias	226	21	205	13	3	10	210	18	192
432879	Pathakpur	193	47	146	157	34	123	33	12	21
432880	Barbaspur	153	28	125	70	7	63	81	20	61

PRIMARY CENSUS ABSTRACT

CENSUS ABSTRACT
RAMANUJNAGAR

of marginal workers

Household industry workers			Other workers			Non-workers			Name of Village	Location code number
Persons	Males	Females	Persons	Males	Females	Persons	Males	Females		
50	51	52	53	54	55	56	57	58	2	1
5	-	5	7	2	5	791	394	397	Patrapali	432856
-	-	-	3	-	3	1,049	504	545	Dawana	432857
-	-	-	3	2	1	803	402	401	Pampanagar	432858
-	-	-	-	-	-	349	157	192	Labji	432859
2	2	-	20	18	2	813	329	484	Tripureshwarpur	432860
10	5	5	-	-	-	720	358	362	Saraipara	432861
9	4	5	3	2	1	1,355	568	787	Ramanujnagar	432862
-	-	-	8	4	4	930	450	480	Kaushalpur	432863
2	-	2	4	2	2	682	336	346	Piuri	432864
-	-	-	2	-	2	1,914	945	969	Makrandipur	432865
6	2	4	3	2	1	851	415	436	Chhindiya	432866
-	-	-	1	-	1	704	344	360	Makarbandha	432867
1	-	1	4	2	2	978	477	501	Pawanpur	432868
-	-	-	2	1	1	554	272	282	Jagatpur	432869
-	-	-	7	2	5	550	284	266	Madanpur	432870
2	-	2	-	-	-	704	348	356	Keshavpur	432871
-	-	-	5	-	5	404	197	207	Gokulpur	432872
4	-	4	3	2	1	809	390	419	Rameshwaram	432873
1	-	1	29	13	16	487	238	249	Panchwati	432874
1	1	-	-	-	-	526	249	277	Ramtirth	432875
-	-	-	-	-	-	406	175	231	Hanumangarh Alias Harratikra	432876
-	-	-	-	-	-	635	345	290	Ganeshpur Alias Gudapara	432877
2	-	2	1	-	1	665	330	335	Arjunpur Alias Amkhoh Parmeshwarpur Alias	432878
1	-	1	2	1	1	694	336	358	Pathakpur	432879
-	-	-	2	1	1	1,161	589	572	Barbaspur	432880

**VILLAGE PRIMARY
C D Block -**

Location code number	Name of Village	Area of Village in hectares	Number of households	Total population (including institutional and houseless population)			Population in the age-group 0-6		
				Persons	Males	Females	Persons	Males	Females
1	2	3	4	5	6	7	8	9	10
0016	PREMNAGAR (Total)	27,990.49	13,459	59,843	30,061	29,782	10,303	5,266	5,037
0016	PREMNAGAR (Rural)	27,990.49	13,459	59,843	30,061	29,782	10,303	5,266	5,037
0016	PREMNAGAR (Urban)	0.00	-	-	-	-	-	-	-
	RURAL								
432881	Nawapara Kalan	2,866.70	1,011	4,700	2,346	2,354	760	374	386
432882	Gouripur	360.16	206	990	504	486	170	96	74
432883	Kanakpur	389.74	141	770	385	385	133	68	65
432884	Khajuri	308.23	179	717	332	385	136	66	70
432885	Kanchanpur	466.10	216	1,027	476	551	173	80	93
432886	Annapurna	747.73	307	1,517	738	779	318	156	162
432887	Phulkona	345.24	193	874	441	433	129	61	68
432888	Bhagwanpur	558.48	290	1,236	623	613	179	92	87
432889	Bramhapur	595.19	396	1,649	855	794	264	151	113
432890	Takar	400.00	140	615	308	307	151	73	78
432891	Kotal	459.92	217	1,059	539	520	192	102	90
432892	Anantpur	455.25	286	1,206	615	591	188	96	92
432893	Bakalo	954.67	406	1,909	918	991	272	138	134
432894	Namna	638.95	369	1,677	819	858	266	139	127
432895	Brandawan	632.82	207	1,013	523	490	195	105	90
432896	Umeshwarpur	992.68	498	2,279	1,152	1,127	467	249	218
432897	Shyampur	346.97	237	1,052	531	521	159	93	66
432898	Tarkeshwarpur	592.15	414	1,564	799	765	260	136	124
432899	Saraswatipur	434.48	84	452	226	226	97	49	48
432900	Parwatipur	1,562.40	530	2,410	1,228	1,182	392	200	192
432901	Laxmipur	493.16	171	817	391	426	175	77	98
432902	Jaipur	264.08	156	721	373	348	141	79	62
432903	Mahgai	580.52	378	1,616	797	819	265	132	133
432904	Kalipur	491.07	241	1,028	482	546	185	89	96
432905	Nawapara Khurd	492.87	197	900	445	455	165	81	84
432906	Durgapur	885.61	475	2,202	1,109	1,093	475	236	239
432907	Chandannagar	1,074.34	711	2,916	1,482	1,434	460	248	212
432908	Salka	1,184.78	631	3,007	1,539	1,468	455	247	208
432909	Raghunathpur	550.44	392	1,708	861	847	265	135	130
432910	Laxmanpur	372.41	166	689	370	319	100	59	41
432911	Maheshpur	403.09	448	1,755	885	870	323	149	174
432912	Hariharpur	199.20	300	1,283	659	624	239	123	116
432913	Rameshwar Nagar	282.88	128	509	243	266	77	35	42
432914	Baldevnagar	529.51	119	415	206	209	86	43	43
432915	Sarastal	861.35	158	627	304	323	108	57	51
432916	Vindhyachal	464.48	102	499	253	246	92	48	44
432917	Kedarpur	775.16	498	2,070	1,082	988	354	187	167
432918	Bakirma	957.44	432	1,967	1,012	955	361	192	169
432919	Mahora	537.05	222	998	505	493	174	86	88
432920	Koteya	543.09	211	925	470	455	150	67	83
432921	Shivnagar	300.44	161	830	417	413	128	62	66
432922	Janardanpur	239.73	105	423	218	205	76	37	39
432923	Tara	408.68	287	1,291	641	650	214	109	105
432924	Mendra	314.16	146	617	295	322	117	55	62
432925	Kantaroli	336.47	122	528	271	257	84	45	39
432926	Abhaypur	340.62	175	786	393	393	133	64	69

PRIMARY CENSUS ABSTRACT

CENSUS ABSTRACT
PREMNAGAR

Scheduled Castes population			Scheduled Tribes population			Literates			Name of Village
Persons	Males	Females	Persons	Males	Females	Persons	Males	Females	
11	12	13	14	15	16	17	18	19	2
2,333	1,178	1,155	35,906	17,929	17,977	27,748	16,264	11,484	PREMNAGAR (Total)
2,333	1,178	1,155	35,906	17,929	17,977	27,748	16,264	11,484	PREMNAGAR (Rural)
-	-	-	-	-	-	-	-	-	PREMNAGAR (Urban)
RURAL									
322	158	164	3,058	1,518	1,540	2,305	1,318	987	Nawapara Kalan
13	5	8	624	318	306	501	298	203	Gouripur
29	14	15	668	341	327	380	226	154	Kanakpur
36	16	20	528	247	281	284	161	123	Khajuri
19	11	8	892	412	480	552	292	260	Kanchanpur
11	5	6	1,462	708	754	560	307	253	Annapurna
60	31	29	241	121	120	438	264	174	Phulkona
19	9	10	237	119	118	654	391	263	Bhagwanpur
26	16	10	410	209	201	714	418	296	Bramhapur
-	-	-	248	123	125	254	178	76	Takar
30	15	15	536	268	268	527	308	219	Kotal
80	41	39	692	351	341	520	317	203	Anantpur
61	24	37	1,510	725	785	1,009	552	457	Bakalo
23	11	12	1,275	625	650	773	442	331	Namna
-	-	-	883	459	424	453	267	186	Brandawan
34	14	20	1,858	936	922	893	507	386	Umeshwarpur
-	-	-	511	264	247	488	287	201	Shyampur
194	97	97	707	360	347	780	463	317	Tarkeshwarpur
-	-	-	297	151	146	202	113	89	Saraswatipur
122	61	61	1,515	788	727	1,285	761	524	Parwatipur
11	6	5	678	319	359	350	204	146	Laxmipur
196	108	88	194	105	89	216	127	89	Jaipur
292	147	145	760	366	394	745	430	315	Mahgai
2	-	2	476	211	265	496	270	226	Kalipur
63	31	32	530	263	267	399	234	165	Nawapara Khurd
22	9	13	1,859	941	918	731	441	290	Durgapur
14	8	6	2,209	1,105	1,104	1,336	796	540	Chandannagar
82	44	38	1,804	921	883	1,427	832	595	Salka
107	56	51	608	294	314	770	458	312	Raghunathpur
-	-	-	472	247	225	407	254	153	Laxmanpur
46	28	18	905	458	447	748	477	271	Maheshpur
33	18	15	1,151	588	563	514	314	200	Hariharpur
3	2	1	418	196	222	190	113	77	Rameshwar Nagar
-	-	-	79	40	39	117	70	47	Baldevnagar
31	17	14	339	165	174	232	128	104	Sarastal
9	5	4	134	70	64	162	96	66	Vindhyachal
140	73	67	1,031	540	491	986	599	387	Kedarpur
-	-	-	370	176	194	970	585	385	Bakirma
25	12	13	197	97	100	533	317	216	Mahora
51	27	24	76	63	13	528	317	211	Koteya
23	9	14	754	378	376	526	301	225	Shivnagar
19	8	11	396	204	192	147	95	52	Janardanpur
37	19	18	749	357	392	714	397	317	Tara
18	8	10	459	226	233	264	151	113	Mendra
12	5	7	482	249	233	262	156	106	Kantaroli
18	10	8	624	307	317	406	232	174	Abhaypur

VILLAGE PRIMARY
C D Block -

Location code number	Name of Village	Illiterates			Total workers			Main workers		
		Persons	Males	Females	Persons	Males	Females	Persons	Males	Females
1	2	20	21	22	23	24	25	26	27	28
0016	PREMNAGAR (Total)	32,095	13,797	18,298	33,029	17,026	16,003	19,958	14,079	5,879
0016	PREMNAGAR (Rural)	32,095	13,797	18,298	33,029	17,026	16,003	19,958	14,079	5,879
0016	PREMNAGAR (Urban)	-	-	-	-	-	-	-	-	-
	RURAL									
432881	Nawapara Kalan	2,395	1,028	1,367	2,520	1,263	1,257	1,610	1,142	468
432882	Gouripur	489	206	283	511	260	251	300	245	55
432883	Kanakpur	390	159	231	468	232	236	288	201	87
432884	Khajuri	433	171	262	375	184	191	223	180	43
432885	Kanchanpur	475	184	291	574	284	290	574	284	290
432886	Annapurna	957	431	526	844	434	410	600	405	195
432887	Phulkona	436	177	259	504	256	248	499	253	246
432888	Bhagwanpur	582	232	350	768	395	373	414	304	110
432889	Bramhapur	935	437	498	879	479	400	844	459	385
432890	Takar	361	130	231	357	186	171	322	180	142
432891	Kotal	532	231	301	578	304	274	413	283	130
432892	Anantpur	686	298	388	555	336	219	524	312	212
432893	Bakalo	900	366	534	1,124	572	552	705	454	251
432894	Namna	904	377	527	755	453	302	639	416	223
432895	Brandawan	560	256	304	513	260	253	411	215	196
432896	Umeshwarpur	1,386	645	741	1,168	626	542	910	571	339
432897	Shyampur	564	244	320	509	255	254	402	219	183
432898	Tarkeshwarpur	784	336	448	1,097	553	544	477	285	192
432899	Saraswatipur	250	113	137	253	121	132	34	32	2
432900	Parwatipur	1,125	467	658	1,451	727	724	1,041	656	385
432901	Laxmipur	467	187	280	420	212	208	186	158	28
432902	Jaipur	505	246	259	363	188	175	100	73	27
432903	Mahgai	871	367	504	894	442	452	471	410	61
432904	Kalipur	532	212	320	671	318	353	174	135	39
432905	Nawapara Khurd	501	211	290	482	236	246	230	134	96
432906	Durgapur	1,471	668	803	1,328	680	648	517	478	39
432907	Chandannagar	1,580	686	894	1,701	849	852	858	702	156
432908	Salka	1,580	707	873	1,522	785	737	917	742	175
432909	Raghunathpur	938	403	535	938	470	468	671	415	256
432910	Laxmanpur	282	116	166	396	203	193	244	194	50
432911	Maheshpur	1,007	408	599	995	513	482	460	434	26
432912	Hariharpur	769	345	424	744	393	351	397	321	76
432913	Rameshwar Nagar	319	130	189	272	138	134	132	120	12
432914	Baldevnagar	298	136	162	244	129	115	121	114	7
432915	Sarastal	395	176	219	394	188	206	165	157	8
432916	Vindhyachal	337	157	180	263	133	130	219	127	92
432917	Kedarpur	1,084	483	601	1,292	685	607	556	451	105
432918	Bakirma	997	427	570	1,113	554	559	459	421	38
432919	Mahora	465	188	277	505	266	239	223	210	13
432920	Koteya	397	153	244	436	219	217	162	137	25
432921	Shivnagar	304	116	188	332	202	130	214	177	37
432922	Janardanpur	276	123	153	251	137	114	121	107	14
432923	Tara	577	244	333	575	345	230	458	334	124
432924	Mendra	353	144	209	354	170	184	266	144	122
432925	Kantaroli	266	115	151	341	176	165	230	145	85
432926	Abhaypur	380	161	219	400	215	185	177	143	34

PRIMARY CENSUS ABSTRACT

CENSUS ABSTRACT
PREMNAGAR

Industrial category of main workers												
Cultivators			Agricultural labourers			Household industry workers			Other workers			Name of Village
Persons	Males	Females	Persons	Males	Females	Persons	Males	Females	Persons	Males	Females	
29	30	31	32	33	34	35	36	37	38	39	40	2
15,336	11,211	4,125	3,233	1,918	1,315	177	111	66	1,212	839	373	PREMNAGAR (Total)
15,336	11,211	4,125	3,233	1,918	1,315	177	111	66	1,212	839	373	PREMNAGAR (Rural)
-	-	-	-	-	-	-	-	-	-	-	-	PREMNAGAR (Urban)
RURAL												
1,369	993	376	173	98	75	4	4	-	64	47	17	Nawapara Kalan
234	202	32	48	29	19	-	-	-	18	14	4	Gouripur
129	96	33	139	92	47	8	6	2	12	7	5	Kanakpur
193	165	28	20	10	10	-	-	-	10	5	5	Khajuri
387	196	191	164	75	89	4	2	2	19	11	8	Kanchanpur
494	331	163	96	67	29	-	-	-	10	7	3	Annapurna
402	221	181	83	22	61	-	-	-	14	10	4	Phulkona
192	151	41	200	142	58	-	-	-	22	11	11	Bhagwanpur
721	388	333	87	50	37	1	1	-	35	20	15	Bramhapur
255	142	113	59	33	26	1	-	1	7	5	2	Takar
220	156	64	130	77	53	2	1	1	61	49	12	Kotal
498	297	201	16	7	9	-	-	-	10	8	2	Anantpur
638	410	228	20	11	9	4	3	1	43	30	13	Bakalo
435	302	133	159	84	75	7	3	4	38	27	11	Namna
295	158	137	110	54	56	-	-	-	6	3	3	Brandawan
767	448	319	105	94	11	5	4	1	33	25	8	Umeshwarpur
384	213	171	4	-	4	-	-	-	14	6	8	Shyampur
367	224	143	79	44	35	4	-	4	27	17	10	Tarkeshwarpur
30	29	1	2	2	-	2	1	1	-	-	-	Saraswatipur
964	620	344	38	10	28	8	5	3	31	21	10	Parwatipur
149	135	14	27	17	10	1	1	-	9	5	4	Laxmipur
62	49	13	10	7	3	10	6	4	18	11	7	Jaipur
228	221	7	182	140	42	22	21	1	39	28	11	Mahgai
165	128	37	-	-	-	2	1	1	7	6	1	Kalipur
211	118	93	12	10	2	-	-	-	7	6	1	Nawapara Khurd
412	392	20	79	68	11	4	4	-	22	14	8	Durgapur
601	526	75	184	117	67	18	13	5	55	46	9	Chandannagar
759	643	116	57	37	20	28	12	16	73	50	23	Salka
430	310	120	179	62	117	15	7	8	47	36	11	Raghnunathpur
235	189	46	-	-	-	-	-	-	9	5	4	Laxmanpur
421	403	18	21	19	2	1	1	-	17	11	6	Maheshpur
320	286	34	63	28	35	2	-	2	12	7	5	Hariharpur
108	98	10	23	22	1	1	-	1	-	-	-	Rameshwar Nagar
106	102	4	13	12	1	-	-	-	2	-	2	Baldevnagar
125	120	5	35	35	-	1	1	-	4	1	3	Sarastal
104	96	8	104	26	78	3	3	-	8	2	6	Vindhyachal
413	349	64	80	53	27	3	3	-	60	46	14	Kedarpur
404	383	21	3	2	1	1	1	-	51	35	16	Bakirma
208	201	7	5	5	-	2	1	1	8	3	5	Mahora
145	125	20	6	3	3	-	-	-	11	9	2	Koteya
68	66	2	66	61	5	6	3	3	74	47	27	Shivnagar
101	94	7	8	7	1	-	-	-	12	6	6	Janardanpur
156	139	17	162	88	74	4	2	2	136	105	31	Tara
122	69	53	116	59	57	1	-	1	27	16	11	Mendra
204	132	72	18	9	9	-	-	-	8	4	4	Kantaroli
105	95	10	48	30	18	2	1	1	22	17	5	Abhaypur

**VILLAGE PRIMARY
C D Block -**

Location code number	Name of Village	Industrial category								
		Marginal workers			Cultivators			Agricultural labourers		
		Persons	Males	Females	Persons	Males	Females	Persons	Males	Females
1	2	41	42	43	44	45	46	47	48	49
0016	PREMNAGAR (Total)	13,071	2,947	10,124	7,093	1,454	5,639	5,748	1,384	4,364
0016	PREMNAGAR (Rural)	13,071	2,947	10,124	7,093	1,454	5,639	5,748	1,384	4,364
0016	PREMNAGAR (Urban)	-	-	-	-	-	-	-	-	-
	RURAL									
432881	Nawapara Kalan	910	121	789	652	71	581	250	46	204
432882	Gouripur	211	15	196	160	4	156	51	11	40
432883	Kanakpur	180	31	149	29	1	28	147	29	118
432884	Khajuri	152	4	148	151	4	147	-	-	-
432885	Kanchanpur	-	-	-	-	-	-	-	-	-
432886	Annapurna	244	29	215	186	15	171	55	14	41
432887	Phulkona	5	3	2	4	2	2	1	1	-
432888	Bhagwanpur	354	91	263	205	58	147	148	32	116
432889	Bramhapur	35	20	15	16	11	5	18	8	10
432890	Takar	35	6	29	33	6	27	2	-	2
432891	Kotal	165	21	144	14	3	11	146	13	133
432892	Anantpur	31	24	7	10	7	3	5	4	1
432893	Bakalo	419	118	301	202	49	153	215	68	147
432894	Namna	116	37	79	79	29	50	32	6	26
432895	Brandawan	102	45	57	90	39	51	8	3	5
432896	Umeshwarpur	258	55	203	150	30	120	93	18	75
432897	Shyampur	107	36	71	3	-	3	100	32	68
432898	Tarkeshwarpur	620	268	352	242	86	156	367	180	187
432899	Saraswatipur	219	89	130	5	1	4	209	86	123
432900	Parwatipur	410	71	339	326	54	272	84	17	67
432901	Laxmipur	234	54	180	8	5	3	226	49	177
432902	Jaipur	263	115	148	152	72	80	96	38	58
432903	Mahgai	423	32	391	116	13	103	305	18	287
432904	Kalipur	497	183	314	301	141	160	192	39	153
432905	Nawapara Khurd	252	102	150	73	30	43	175	69	106
432906	Durgapur	811	202	609	552	103	449	256	98	158
432907	Chandannagar	843	147	696	334	63	271	487	72	415
432908	Salka	605	43	562	476	21	455	112	18	94
432909	Raghunathpur	267	55	212	58	18	40	203	34	169
432910	Laxmanpur	152	9	143	138	7	131	12	2	10
432911	Maheshpur	535	79	456	329	38	291	202	39	163
432912	Hariharpur	347	72	275	5	5	-	339	65	274
432913	Rameshwar Nagar	140	18	122	97	6	91	41	12	29
432914	Baldevnagar	123	15	108	102	8	94	21	7	14
432915	Sarastal	229	31	198	135	23	112	94	8	86
432916	Vindhyachal	44	6	38	-	-	-	39	4	35
432917	Kedarpur	736	234	502	468	161	307	255	70	185
432918	Bakirma	654	133	521	623	116	507	16	9	7
432919	Mahora	282	56	226	165	39	126	116	16	100
432920	Koteya	274	82	192	65	45	20	202	36	166
432921	Shivnagar	118	25	93	92	22	70	24	3	21
432922	Janardanpur	130	30	100	28	6	22	102	24	78
432923	Tara	117	11	106	98	4	94	15	4	11
432924	Mendra	88	26	62	12	7	5	73	19	54
432925	Kantaroli	111	31	80	107	30	77	4	1	3
432926	Abhaypur	223	72	151	2	1	1	210	62	148

PRIMARY CENSUS ABSTRACT

CENSUS ABSTRACT
PREMNAGAR

of marginal workers									Location code number	
Household industry workers			Other workers			Non-workers				
Persons	Males	Females	Persons	Males	Females	Persons	Males	Females		Name of Village
50	51	52	53	54	55	56	57	58	2	1
71	22	49	159	87	72	26,814	13,035	13,779	PREMNAGAR (Total)	0016
71	22	49	159	87	72	26,814	13,035	13,779	PREMNAGAR (Rural)	0016
-	-	-	-	-	-	-	-	-	PREMNAGAR (Urban)	0016
RURAL										
-	-	-	8	4	4	2,180	1,083	1,097	Nawapara Kalan	432881
-	-	-	-	-	-	479	244	235	Gouripur	432882
3	-	3	1	1	-	302	153	149	Kanakpur	432883
-	-	-	1	-	1	342	148	194	Khajuri	432884
-	-	-	-	-	-	453	192	261	Kanchanpur	432885
-	-	-	3	-	3	673	304	369	Annapurna	432886
-	-	-	-	-	-	370	185	185	Phulkona	432887
-	-	-	1	1	-	468	228	240	Bhagwanpur	432888
-	-	-	1	1	-	770	376	394	Bramhapur	432889
-	-	-	-	-	-	258	122	136	Takar	432890
-	-	-	5	5	-	481	235	246	Kotal	432891
-	-	-	16	13	3	651	279	372	Anantpur	432892
2	1	1	-	-	-	785	346	439	Bakalo	432893
2	-	2	3	2	1	922	366	556	Namna	432894
-	-	-	4	3	1	500	263	237	Brandawan	432895
2	1	1	13	6	7	1,111	526	585	Umeshwarpur	432896
1	1	-	3	3	-	543	276	267	Shyampur	432897
-	-	-	11	2	9	467	246	221	Tarkeshwarpur	432898
1	-	1	4	2	2	199	105	94	Saraswatipur	432899
-	-	-	-	-	-	959	501	458	Parwatipur	432900
-	-	-	-	-	-	397	179	218	Laxmipur	432901
11	3	8	4	2	2	358	185	173	Jaipur	432902
1	1	-	1	-	1	722	355	367	Mahgai	432903
-	-	-	4	3	1	357	164	193	Kalipur	432904
-	-	-	4	3	1	418	209	209	Nawapara Khurd	432905
2	-	2	1	1	-	874	429	445	Durgapur	432906
7	1	6	15	11	4	1,215	633	582	Chandannagar	432907
7	1	6	10	3	7	1,485	754	731	Salka	432908
1	-	1	5	3	2	770	391	379	Raghunathpur	432909
-	-	-	2	-	2	293	167	126	Laxmanpur	432910
2	1	1	2	1	1	760	372	388	Maheshpur	432911
1	1	-	2	1	1	539	266	273	Hariharpur	432912
-	-	-	2	-	2	237	105	132	Rameshwar Nagar	432913
-	-	-	-	-	-	171	77	94	Baldevnagar	432914
-	-	-	-	-	-	233	116	117	Sarastal	432915
5	2	3	-	-	-	236	120	116	Vindhyachal	432916
4	-	4	9	3	6	778	397	381	Kedarpur	432917
8	5	3	7	3	4	854	458	396	Bakirma	432918
1	1	-	-	-	-	493	239	254	Mahora	432919
5	1	4	2	-	2	489	251	238	Koteya	432920
2	-	2	-	-	-	498	215	283	Shivnagar	432921
-	-	-	-	-	-	172	81	91	Janardanpur	432922
-	-	-	4	3	1	716	296	420	Tara	432923
-	-	-	3	-	3	263	125	138	Mendra	432924
-	-	-	-	-	-	187	95	92	Kantaroli	432925
3	2	1	8	7	1	386	178	208	Abhaypur	432926

**VILLAGE PRIMARY
C D Block -**

Location code number	Name of Village	Area of Village in hectares	Number of households	Total population (including institutional and houseless population)			Population in the age-group 0-6		
				Persons	Males	Females	Persons	Males	Females
1	2	3	4	5	6	7	8	9	10
0017	AMBIKAPUR (Total)	49,741.57	38,145	167,268	84,501	82,767	24,749	12,565	12,184
0017	AMBIKAPUR (Rural)	49,741.57	36,312	158,646	80,057	78,589	23,521	11,930	11,591
0017	AMBIKAPUR (Urban)	0.00	1,833	8,622	4,444	4,178	1,228	635	593
	RURAL								
432927	Karmha	341.01	257	1,099	545	554	180	89	91
432928	Kanchanpur	344.71	263	1,124	573	551	131	63	68
432929	Ghanghari	465.92	316	1,370	707	663	195	98	97
432930	Bhafaui	378.93	266	1,256	640	616	180	88	92
432931	Bakna Khurd	229.66	227	994	514	480	150	84	66
432932	Bhitthi Khurd	241.94	137	767	387	380	113	66	47
432933	Rukhpur	334.61	116	558	297	261	67	35	32
432934	Hansuli	198.33	195	780	396	384	100	48	52
432935	Parsa	1,152.32	746	3,313	1,707	1,606	448	231	217
432936	Bhakura	977.70	501	2,411	1,260	1,151	371	201	170
432937	Asola	323.53	302	1,410	694	716	203	100	103
432938	Deogarh	190.89	214	942	472	470	134	66	68
432939	Rajpuri Khurd	377.60	236	1,192	592	600	218	116	102
432940	Sonpur Kalan	295.86	272	1,304	683	621	220	112	108
432941	Ranpur Khurd	324.36	397	1,730	899	831	305	176	129
432942	Malgawan Khurd	132.22	109	591	317	274	99	57	42
432943	Ramnagar	262.68	128	540	264	276	114	54	60
432944	Balsedi	478.35	199	897	456	441	146	80	66
432945	Kulhadi	298.97	140	736	366	370	122	46	76
432946	Chikhladih	60.83	109	452	224	228	75	41	34
432947	Khaliwa	441.97	412	1,773	892	881	310	151	159
432948	Mendra Khurd	635.82	270	1,371	706	665	211	124	87
432949	Kishunnagar	268.20	129	656	353	303	107	64	43
432950	Sakalo	593.51	431	2,056	1,018	1,038	241	108	133
432951	Narbadapara	345.64	349	1,418	686	732	194	90	104
432952	Chathirma	216.74	235	945	493	452	125	67	58
432953	Sargawan	807.69	617	2,533	1,305	1,228	351	180	171
432954	Badhiya Chuwan	148.01	166	671	338	333	114	57	57
432955	Shrigarh	154.01	212	1,142	627	515	161	89	72
432956	Kanti Prakashpur	490.49	448	1,855	941	914	317	149	168
	Manik Prakashpur Alias								
432957	Khukhari	493.65	395	1,726	858	868	296	154	142
432958	Digma	134.89	121	593	282	311	98	43	55
432959	Nehru Nagar	452.18	354	1,523	807	716	228	124	104
432960	Vishunpur	166.38	306	1,386	723	663	171	89	82
432961	Gangapur Khurd	153.33	637	2,935	1,506	1,429	349	174	175
432962	Majhapara	274.81	270	1,249	640	609	184	93	91
432963	Jagdishpur	305.36	226	1,196	569	627	174	81	93
432964	Saraitikra	207.37	193	1,135	563	572	177	97	80
432965	Chitabahr	218.34	189	948	472	476	127	68	59
432966	Nawabandh	189.63	239	981	493	488	171	84	87
432967	Keshopur	230.32	333	1,570	776	794	223	102	121
432968	Harra Tikra	227.63	344	1,598	924	674	198	107	91
432969	Sundarpur	217.10	298	1,459	749	710	238	125	113
432970	Sadwar	113.58	137	572	305	267	103	59	44
432971	Thor	218.45	230	1,048	516	532	157	77	80
432972	Koldiha	385.82	283	1,259	659	600	210	112	98
432973	Bankipur	353.25	193	827	406	421	135	62	73
432974	Bakirma	553.66	418	1,820	893	927	305	135	170
432975	Ranpur Kalan	700.09	407	1,729	859	870	295	148	147
432976	Labji	612.70	618	2,217	1,120	1,097	341	183	158
432977	Fattepur	616.79	357	1,594	793	801	211	109	102
432978	Dhangawan	144.80	169	752	363	389	99	45	54
432979	Sapna	383.45	233	1,053	527	526	159	77	82
432980	Kalapara	150.91	127	482	239	243	68	29	39
432981	Sukhari	944.70	498	2,252	1,134	1,118	353	178	175

PRIMARY CENSUS ABSTRACT

CENSUS ABSTRACT
AMBIKAPUR

Scheduled Castes population			Scheduled Tribes population			Literates			Name of Village
Persons	Males	Females	Persons	Males	Females	Persons	Males	Females	
11	12	13	14	15	16	17	18	19	2
8,342	4,146	4,196	87,887	44,270	43,617	84,353	49,185	35,168	AMBIKAPUR (Total)
7,807	3,878	3,929	86,495	43,582	42,913	78,310	45,803	32,507	AMBIKAPUR (Rural)
535	268	267	1,392	688	704	6,043	3,382	2,661	AMBIKAPUR (Urban)
RURAL									
194	103	91	652	314	338	449	258	191	Karmha
12	8	4	532	273	259	678	398	280	Kanchanpur
9	6	3	964	500	464	589	370	219	Ghanghari
-	-	-	1,118	574	544	513	302	211	Bhafaui
22	11	11	380	187	193	551	332	219	Bakna Khurd
81	40	41	613	308	305	392	225	167	Bhitthi Khurd
-	-	-	429	227	202	278	182	96	Rukhpur
26	11	15	613	315	298	367	222	145	Hansuli
170	82	88	1,829	946	883	1,456	874	582	Parsa
68	30	38	1,192	623	569	979	587	392	Bhakura
37	16	21	680	330	350	557	317	240	Asola
-	-	-	416	209	207	488	275	213	Deogarh
33	18	15	744	359	385	385	226	159	Rajpuri Khurd
14	9	5	426	227	199	815	489	326	Sonpur Kalan
96	49	47	394	208	186	1,014	588	426	Ranpur Khurd
-	-	-	288	149	139	265	167	98	Malgawan Khurd
-	-	-	515	252	263	180	102	78	Ramnagar
-	-	-	662	341	321	421	241	180	Balsedi
137	66	71	407	198	209	357	219	138	Kulhadi
-	-	-	304	155	149	231	123	108	Chikhladih
103	49	54	1,257	622	635	739	452	287	Khaliwa
-	-	-	655	343	312	582	356	226	Mendra Khurd
19	13	6	252	132	120	417	246	171	Kishunnagar
139	67	72	1,059	519	540	1,172	645	527	Sakalo
-	-	-	335	155	180	650	388	262	Narbadapara
14	7	7	96	47	49	606	354	252	Chathirma
19	9	10	963	498	465	1,482	853	629	Sargawan
257	126	131	349	182	167	251	152	99	Badhiya Chuwan
3	2	1	300	151	149	728	436	292	Shrigarh
495	250	245	899	452	447	896	517	379	Kanti Prakashpur
Manik Prakashpur Alias									
28	14	14	1,371	690	681	865	499	366	Khukhari
10	7	3	383	175	208	273	163	110	Digma
12	6	6	72	37	35	1,001	570	431	Nehru Nagar
45	24	21	1,080	561	519	986	553	433	Vishunpur
81	41	40	1,394	665	729	2,196	1,194	1,002	Gangapur Khurd
-	-	-	943	477	466	686	402	284	Majhapara
-	-	-	81	39	42	707	408	299	Jagdishpur
-	-	-	7	1	6	656	365	291	Saraitikra
-	-	-	261	124	137	521	301	220	Chitabahr
-	-	-	264	129	135	542	338	204	Nawabandh
-	-	-	472	238	234	758	463	295	Keshopur
233	132	101	668	367	301	849	596	253	Harra Tikra
149	79	70	529	267	262	722	448	274	Sundarpur
71	39	32	482	256	226	264	164	100	Sadwar
179	83	96	69	35	34	516	321	195	Thor
-	-	-	960	514	446	465	280	185	Koldiha
41	23	18	640	312	328	403	229	174	Bankipur
59	31	28	1,490	713	777	897	526	371	Bakirma
60	29	31	526	265	261	855	525	330	Ranpur Kalan
236	125	111	1,298	654	644	1,010	602	408	Labji
6	6	-	1,147	574	573	754	433	321	Fattepur
1	1	-	257	122	135	331	190	141	Dhangawan
152	75	77	410	206	204	528	332	196	Sapna
12	5	7	92	36	56	255	154	101	Kalapara
289	144	145	805	411	394	1,081	629	452	Sukhari

**VILLAGE PRIMARY
C D Block -**

Location code number	Name of Village	Illiterates			Total workers			Main workers		
		Persons	Males	Females	Persons	Males	Females	Persons	Males	Females
1	2	20	21	22	23	24	25	26	27	28
0017	AMBIKAPUR (Total)	82,915	35,316	47,599	79,177	46,471	32,706	39,783	32,074	7,709
0017	AMBIKAPUR (Rural)	80,336	34,254	46,082	76,616	44,312	32,304	37,625	30,196	7,429
0017	AMBIKAPUR (Urban)	2,579	1,062	1,517	2,561	2,159	402	2,158	1,878	280
	RURAL									
432927	Karmha	650	287	363	549	296	253	342	246	96
432928	Kanchanpur	446	175	271	307	282	25	285	272	13
432929	Ghanghari	781	337	444	845	440	405	348	194	154
432930	Bhafaui	743	338	405	391	354	37	386	352	34
432931	Bakna Khurd	443	182	261	297	257	40	160	145	15
432932	Bhitthi Khurd	375	162	213	222	195	27	102	90	12
432933	Rukhpur	280	115	165	326	182	144	211	157	54
432934	Hansuli	413	174	239	421	229	192	193	116	77
432935	Parsa	1,857	833	1,024	1,636	975	661	1,037	838	199
432936	Bhakura	1,432	673	759	1,624	892	732	705	668	37
432937	Asola	853	377	476	574	382	192	372	342	30
432938	Deogarh	454	197	257	464	251	213	252	230	22
432939	Rajpuri Khurd	807	366	441	511	327	184	228	208	20
432940	Sonpur Kalan	489	194	295	409	349	60	294	267	27
432941	Ranpur Khurd	716	311	405	545	423	122	258	221	37
432942	Malgawan Khurd	326	150	176	280	142	138	147	137	10
432943	Ramnagar	360	162	198	288	153	135	183	151	32
432944	Balsedi	476	215	261	630	316	314	448	308	140
432945	Kulhadi	379	147	232	322	181	141	206	157	49
432946	Chikhladih	221	101	120	289	143	146	93	83	10
432947	Khaliwa	1,034	440	594	975	504	471	399	285	114
432948	Mendra Khurd	789	350	439	672	383	289	428	353	75
432949	Kishunnagar	239	107	132	343	183	160	223	181	42
432950	Sakalo	884	373	511	804	579	225	417	379	38
432951	Narbadapara	768	298	470	820	428	392	412	346	66
432952	Chathirma	339	139	200	440	271	169	257	232	25
432953	Sargawan	1,051	452	599	886	670	216	413	302	111
432954	Badhiya Chuwan	420	186	234	263	194	69	189	159	30
432955	Shrigarh	414	191	223	429	301	128	362	280	82
432956	Kanti Prakashpur	959	424	535	480	434	46	459	425	34
	Manik Prakashpur Alias									
432957	Khukhari	861	359	502	784	463	321	237	211	26
432958	Digma	320	119	201	389	181	208	209	158	51
432959	Nehru Nagar	522	237	285	691	434	257	436	394	42
432960	Vishunpur	400	170	230	477	334	143	258	202	56
432961	Gangapur Khurd	739	312	427	1,078	759	319	833	665	168
432962	Majhapara	563	238	325	406	327	79	200	185	15
432963	Jagdishpur	489	161	328	600	317	283	317	284	33
432964	Saraitikra	479	198	281	634	308	326	241	215	26
432965	Chitabahr	427	171	256	543	283	260	171	165	6
432966	Nawabandh	439	155	284	558	283	275	218	198	20
432967	Keshopur	812	313	499	911	443	468	538	395	143
432968	Harra Tikra	749	328	421	822	432	390	457	408	49
432969	Sundarpur	737	301	436	641	438	203	370	338	32
432970	Sadwar	308	141	167	203	157	46	144	135	9
432971	Thor	532	195	337	331	266	65	247	239	8
432972	Koldiha	794	379	415	424	343	81	410	335	75
432973	Bankipur	424	177	247	420	224	196	209	183	26
432974	Bakirma	923	367	556	707	460	247	654	449	205
432975	Ranpur Kalan	874	334	540	917	459	458	544	401	143
432976	Labji	1,207	518	689	1,095	633	462	665	517	148
432977	Fattepur	840	360	480	716	436	280	347	315	32
432978	Dhangawan	421	173	248	409	223	186	250	215	35
432979	Sapna	525	195	330	566	293	273	162	149	13
432980	Kalapara	227	85	142	166	146	20	161	141	20
432981	Sukhari	1,171	505	666	1,105	603	502	548	382	166

PRIMARY CENSUS ABSTRACT

CENSUS ABSTRACT
AMBIKAPUR

Industrial category of main workers												
Cultivators			Agricultural labourers			Household industry workers			Other workers			Name of Village
Persons	Males	Females	Persons	Males	Females	Persons	Males	Females	Persons	Males	Females	
29	30	31	32	33	34	35	36	37	38	39	40	2
17,733	14,589	3,144	10,974	8,390	2,584	373	281	92	10,703	8,814	1,889	AMBIKAPUR (Total)
17,367	14,262	3,105	10,881	8,308	2,573	358	272	86	9,019	7,354	1,665	AMBIKAPUR (Rural)
366	327	39	93	82	11	15	9	6	1,684	1,460	224	AMBIKAPUR (Urban)
RURAL												
178	114	64	141	115	26	-	-	-	23	17	6	Karmha
223	217	6	22	19	3	1	1	-	39	35	4	Kanchanpur
161	79	82	158	92	66	-	-	-	29	23	6	Ghanghari
319	304	15	15	11	4	1	1	-	51	36	15	Bhafaui
100	95	5	41	35	6	1	1	-	18	14	4	Bakna Khurd
77	69	8	2	2	-	5	5	-	18	14	4	Bhitthi Khurd
66	64	2	31	3	28	15	11	4	99	79	20	Rukhpur
159	89	70	1	-	1	2	1	1	31	26	5	Hansuli
304	289	15	658	488	170	6	5	1	69	56	13	Parsa
523	497	26	145	140	5	1	1	-	36	30	6	Bhakura
172	164	8	90	85	5	8	5	3	102	88	14	Asola
126	120	6	4	4	-	-	-	-	122	106	16	Deogarh
87	85	2	21	17	4	4	3	1	116	103	13	Rajpuri Khurd
28	26	2	66	66	-	4	4	-	196	171	25	Sonpur Kalan
72	58	14	99	89	10	-	-	-	87	74	13	Ranpur Khurd
6	5	1	1	1	-	3	3	-	137	128	9	Malgawan Khurd
6	6	-	46	37	9	-	-	-	131	108	23	Ramnagar
8	8	-	433	294	139	1	1	-	6	5	1	Balsedi
98	71	27	88	69	19	-	-	-	20	17	3	Kulhadi
63	56	7	4	3	1	-	-	-	26	24	2	Chikhladih
44	34	10	313	214	99	11	8	3	31	29	2	Khaliwa
207	198	9	117	81	36	1	-	1	103	74	29	Mendra Khurd
145	115	30	64	53	11	1	1	-	13	12	1	Kishunnagar
240	235	5	55	51	4	-	-	-	122	93	29	Sakalo
110	99	11	169	125	44	2	2	-	131	120	11	Narbadapara
113	110	3	78	69	9	5	3	2	61	50	11	Chathirma
146	92	54	70	50	20	-	-	-	197	160	37	Sargawan
54	44	10	112	94	18	-	-	-	23	21	2	Badhiya Chuwan
74	55	19	106	74	32	11	10	1	171	141	30	Shrigarh
23	22	1	254	239	15	1	1	-	181	163	18	Kanti Prakashpur
69	62	7	14	12	2	1	1	-	153	136	17	Manik Prakashpur Alias Khukhari
128	93	35	52	42	10	1	1	-	28	22	6	Digma
209	196	13	21	20	1	-	-	-	206	178	28	Nehru Nagar
1	-	1	12	10	2	1	1	-	244	191	53	Vishunpur
39	33	6	107	86	21	10	7	3	677	539	138	Gangapur Khurd
14	11	3	107	102	5	5	4	1	74	68	6	Majhapara
216	206	10	30	17	13	1	1	-	70	60	10	Jagdishpur
86	81	5	14	12	2	-	-	-	141	122	19	Saraitikra
117	115	2	3	3	-	1	1	-	50	46	4	Chitabahr
131	120	11	4	4	-	2	2	-	81	72	9	Nawabandh
339	237	102	34	28	6	14	12	2	151	118	33	Keshopur
240	224	16	26	19	7	1	1	-	190	164	26	Harra Tikra
135	127	8	92	79	13	1	1	-	142	131	11	Sundarpur
29	29	-	2	2	-	-	-	-	113	104	9	Sadwar
105	104	1	29	29	-	1	1	-	112	105	7	Thor
87	62	25	30	22	8	8	5	3	285	246	39	Koldiha
92	88	4	60	55	5	2	2	-	55	38	17	Bankipur
365	229	136	166	130	36	1	1	-	122	89	33	Bakirma
174	140	34	245	164	81	10	8	2	115	89	26	Ranpur Kalan
353	270	83	105	76	29	8	8	-	199	163	36	Labji
217	206	11	24	19	5	1	1	-	105	89	16	Fattepur
152	127	25	18	15	3	1	-	1	79	73	6	Dhangawan
52	51	1	96	88	8	2	2	-	12	8	4	Sapna
108	99	9	26	18	8	3	2	1	24	22	2	Kalapara
308	215	93	172	116	56	6	6	-	62	45	17	Sukhari

**VILLAGE PRIMARY
C D Block -**

Location code number	Name of Village	Industrial category								
		Marginal workers			Cultivators			Agricultural labourers		
		Persons	Males	Females	Persons	Males	Females	Persons	Males	Females
1	2	41	42	43	44	45	46	47	48	49
0017	AMBIKAPUR (Total)	39,394	14,397	24,997	11,647	3,508	8,139	24,941	9,026	15,915
0017	AMBIKAPUR (Rural)	38,991	14,116	24,875	11,638	3,502	8,136	24,900	8,996	15,904
0017	AMBIKAPUR (Urban)	403	281	122	9	6	3	41	30	11
	RURAL									
432927	Karmha	207	50	157	1	1	-	206	49	157
432928	Kanchanpur	22	10	12	16	6	10	5	3	2
432929	Ghanghari	497	246	251	288	140	148	206	105	101
432930	Bhafaui	5	2	3	-	-	-	3	1	2
432931	Bakna Khurd	137	112	25	5	4	1	132	108	24
432932	Bhitthi Khurd	120	105	15	8	7	1	106	94	12
432933	Rukhpur	115	25	90	-	-	-	87	8	79
432934	Hansuli	228	113	115	-	-	-	228	113	115
432935	Parsa	599	137	462	138	22	116	449	107	342
432936	Bhakura	919	224	695	742	202	540	166	20	146
432937	Asola	202	40	162	3	2	1	156	22	134
432938	Deogarh	212	21	191	91	14	77	120	6	114
432939	Rajpuri Khurd	283	119	164	39	8	31	175	64	111
432940	Sonpur Kalan	115	82	33	3	3	-	12	11	1
432941	Ranpur Khurd	287	202	85	4	3	1	72	50	22
432942	Malgawan Khurd	133	5	128	1	-	1	130	5	125
432943	Ramnagar	105	2	103	-	-	-	105	2	103
432944	Balsedi	182	8	174	1	-	1	181	8	173
432945	Kulhadi	116	24	92	59	15	44	56	8	48
432946	Chikhladih	196	60	136	3	-	3	192	60	132
432947	Khaliwa	576	219	357	46	28	18	519	187	332
432948	Mendra Khurd	244	30	214	46	2	44	150	12	138
432949	Kishunnagar	120	2	118	31	-	31	87	2	85
432950	Sakalo	387	200	187	25	20	5	340	160	180
432951	Narbadapara	408	82	326	111	17	94	290	60	230
432952	Chathirma	183	39	144	158	25	133	20	12	8
432953	Sargawan	473	368	105	123	100	23	265	201	64
432954	Badhiya Chuwan	74	35	39	8	4	4	53	25	28
432955	Shrigarh	67	21	46	31	2	29	25	13	12
432956	Kanti Prakashpur	21	9	12	1	-	1	18	7	11
	Manik Prakashpur Alias									
432957	Khukhari	547	252	295	108	82	26	387	126	261
432958	Digma	180	23	157	94	17	77	83	4	79
432959	Nehru Nagar	255	40	215	196	25	171	19	1	18
432960	Vishunpur	219	132	87	1	-	1	87	42	45
432961	Gangapur Khurd	245	94	151	40	19	21	115	29	86
432962	Majhapara	206	142	64	52	36	16	53	23	30
432963	Jagdishpur	283	33	250	220	13	207	49	11	38
432964	Saraitikra	393	93	300	239	62	177	144	23	121
432965	Chitabahr	372	118	254	215	64	151	128	31	97
432966	Nawabandh	340	85	255	328	79	249	9	5	4
432967	Keshopur	373	48	325	231	14	217	104	9	95
432968	Harra Tikra	365	24	341	324	18	306	34	4	30
432969	Sundarpur	271	100	171	155	40	115	88	36	52
432970	Sadwar	59	22	37	1	-	1	11	-	11
432971	Thor	84	27	57	4	4	-	71	17	54
432972	Koldiha	14	8	6	8	4	4	-	-	-
432973	Bankipur	211	41	170	-	-	-	205	36	169
432974	Bakirma	53	11	42	17	4	13	35	7	28
432975	Ranpur Kalan	373	58	315	46	23	23	315	33	282
432976	Labji	430	116	314	118	10	108	206	21	185
432977	Fattepur	369	121	248	64	12	52	288	98	190
432978	Dhangawan	159	8	151	2	-	2	154	7	147
432979	Sapna	404	144	260	16	10	6	388	134	254
432980	Kalapara	5	5	-	1	1	-	2	2	-
432981	Sukhari	557	221	336	122	38	84	390	160	230

PRIMARY CENSUS ABSTRACT

CENSUS ABSTRACT
AMBIKAPUR

of marginal workers									Location code number	
Household industry workers			Other workers			Non-workers				
Persons	Males	Females	Persons	Males	Females	Persons	Males	Females		Name of Village
50	51	52	53	54	55	56	57	58	2	1
256	109	147	2,550	1,754	796	88,091	38,030	50,061	AMBIKAPUR (Total)	0017
237	102	135	2,216	1,516	700	82,030	35,745	46,285	AMBIKAPUR (Rural)	0017
19	7	12	334	238	96	6,061	2,285	3,776	AMBIKAPUR (Urban)	0017
RURAL										
-	-	-	-	-	-	550	249	301	Karmha	432927
-	-	-	1	1	-	817	291	526	Kanchanpur	432928
3	1	2	-	-	-	525	267	258	Ghanghari	432929
-	-	-	2	1	1	865	286	579	Bhafaui	432930
-	-	-	-	-	-	697	257	440	Bakna Khurd	432931
2	1	1	4	3	1	545	192	353	Bhitthi Khurd	432932
9	2	7	19	15	4	232	115	117	Rukhpur	432933
-	-	-	-	-	-	359	167	192	Hansuli	432934
2	2	-	10	6	4	1,677	732	945	Parsa	432935
7	-	7	4	2	2	787	368	419	Bhakura	432936
20	6	14	23	10	13	836	312	524	Asola	432937
-	-	-	1	1	-	478	221	257	Deogarh	432938
2	-	2	67	47	20	681	265	416	Rajpuri Khurd	432939
1	1	-	99	67	32	895	334	561	Sonpur Kalan	432940
2	2	-	209	147	62	1,185	476	709	Ranpur Khurd	432941
1	-	1	1	-	1	311	175	136	Malgawan Khurd	432942
-	-	-	-	-	-	252	111	141	Ramnagar	432943
-	-	-	-	-	-	267	140	127	Balsedi	432944
-	-	-	1	1	-	414	185	229	Kulhadi	432945
1	-	1	-	-	-	163	81	82	Chikhlahdih	432946
6	1	5	5	3	2	798	388	410	Khaliwa	432947
5	-	5	43	16	27	699	323	376	Mendra Khurd	432948
1	-	1	1	-	1	313	170	143	Kishunnagar	432949
-	-	-	22	20	2	1,252	439	813	Sakalo	432950
1	1	-	6	4	2	598	258	340	Narbadapara	432951
-	-	-	5	2	3	505	222	283	Chathirma	432952
-	-	-	85	67	18	1,647	635	1,012	Sargawan	432953
1	-	1	12	6	6	408	144	264	Badhiya Chuwan	432954
1	1	-	10	5	5	713	326	387	Shrigarh	432955
-	-	-	2	2	-	1,375	507	868	Kanti Prakashpur	432956
Manik Prakashpur Alias										
1	1	-	51	43	8	942	395	547	Khukhari	432957
-	-	-	3	2	1	204	101	103	Digma	432958
1	-	1	39	14	25	832	373	459	Nehru Nagar	432959
1	-	1	130	90	40	909	389	520	Vishunpur	432960
1	1	-	89	45	44	1,857	747	1,110	Gangapur Khurd	432961
10	6	4	91	77	14	843	313	530	Majhapara	432962
1	-	1	13	9	4	596	252	344	Jagdishpur	432963
1	-	1	9	8	1	501	255	246	Saraitikra	432964
8	3	5	21	20	1	405	189	216	Chitabahar	432965
-	-	-	3	1	2	423	210	213	Nawabandh	432966
1	1	-	37	24	13	659	333	326	Keshopur	432967
1	-	1	6	2	4	776	492	284	Harra Tikra	432968
-	-	-	28	24	4	818	311	507	Sundarpur	432969
-	-	-	47	22	25	369	148	221	Sadwar	432970
-	-	-	9	6	3	717	250	467	Thor	432971
2	2	-	4	2	2	835	316	519	Koldiha	432972
-	-	-	6	5	1	407	182	225	Bankipur	432973
-	-	-	1	-	1	1,113	433	680	Bakirma	432974
-	-	-	12	2	10	812	400	412	Ranpur Kalan	432975
1	-	1	105	85	20	1,122	487	635	Labji	432976
2	-	2	15	11	4	878	357	521	Fattepur	432977
-	-	-	3	1	2	343	140	203	Dhangawan	432978
-	-	-	-	-	-	487	234	253	Sapna	432979
-	-	-	2	2	-	316	93	223	Kalapara	432980
2	1	1	43	22	21	1,147	531	616	Sukhari	432981

**VILLAGE PRIMARY
C D Block -**

Location code number	Name of Village	Area of Village in hectares	Number of households	Total population (including institutional and houseless population)			Population in the age-group 0-6		
				Persons	Males	Females	Persons	Males	Females
1	2	3	4	5	6	7	8	9	10
432982	Sonpur Khurd	286.78	109	473	250	223	47	23	24
432983	Mudesa	370.58	251	1,122	555	567	184	96	88
432984	Mendra Kalan	404.52	556	2,065	1,054	1,011	343	171	172
432985	Krishanapur	412.28	148	634	337	297	84	43	41
432986	Udaipur Dhob	259.94	199	865	424	441	146	68	78
432987	Jhumarpara	95.88	93	417	189	228	54	26	28
432988	Bhitthi Kalan	491.47	518	2,473	1,177	1,296	375	184	191
432989	Jogibandh	154.83	170	786	362	424	119	59	60
432990	Rampur	193.72	211	1,101	557	544	150	78	72
432991	Kera Kachhar	168.15	107	499	262	237	90	51	39
432992	Bardhodhi	218.31	262	1,055	534	521	137	75	62
432993	Bakmer	127.36	150	592	302	290	71	35	36
432994	Indarpur	168.22	148	656	316	340	112	54	58
432995	Pondi Khurd	288.50	265	1,135	551	584	199	82	117
432996	Parsondi Khurd	197.22	245	1,037	509	528	153	76	77
432997	Koteya	723.09	458	1,928	942	986	248	126	122
432998	Chhind Kalo	541.62	382	1,688	849	839	221	116	105
432999	Darima	570.72	620	2,824	1,444	1,380	320	168	152
433000	Katkalo	340.05	459	1,765	869	896	216	110	106
433001	Shivpur	293.81	206	965	486	479	133	63	70
433002	Karji	471.06	560	2,499	1,212	1,287	292	158	134
433003	Hariharpur	178.89	142	704	320	384	121	48	73
433004	Bartikra	213.43	228	1,013	526	487	123	63	60
433005	Kanthi	556.36	597	2,395	1,198	1,197	284	146	138
433006	Khala	691.14	323	1,376	685	691	220	107	113
433007	Bakalo	436.07	281	1,219	607	612	175	92	83
433008	Sohga	613.20	569	2,353	1,180	1,173	362	159	203
433009	Kuberpur	723.65	284	1,348	690	658	238	110	128
433010	Amadarha	507.52	143	694	337	357	106	46	60
433011	Sakhauli	746.65	349	1,616	807	809	221	109	112
433012	Podiya	305.09	229	1,135	564	571	184	96	88
433013	Libra	428.14	284	1,194	578	616	153	80	73
433014	Kalgasa	306.20	218	999	510	489	122	71	51
433015	Kareya	439.25	278	1,228	614	614	178	87	91
433016	Naugai	128.15	105	384	199	185	39	17	22
433017	Mahuatikra	215.52	178	713	373	340	116	62	54
433018	Kishunpur	111.37	90	383	199	184	58	32	26
433019	Saskalo	318.49	274	1,047	542	505	158	95	63
433020	Barkela	523.98	161	673	345	328	100	51	49
433021	Rewapur	284.78	241	908	480	428	145	86	59
433022	Sonbarsa	411.79	211	967	460	507	157	77	80
433023	Mohanpur	907.94	251	1,076	601	475	161	93	68
433024	Tihpatra	235.88	121	566	288	278	78	41	37
433025	Lawaidih	335.65	159	718	370	348	93	55	38
433026	Taparkela	572.62	385	1,618	809	809	186	92	94
433027	Maheshpur	379.54	136	528	255	273	87	41	46
433028	Karra	1,192.97	537	2,453	1,193	1,260	434	224	210
433029	Pondikala	750.74	586	2,213	1,078	1,135	361	179	182
433030	Pampapur(Rapa)	1,043.18	334	1,619	857	762	258	136	122
433031	Khajuri	438.25	454	1,687	892	795	248	152	96
433032	Kumharta	868.28	386	1,531	773	758	207	103	104
433033	Nawanagar	644.65	618	2,432	1,225	1,207	368	188	180
433034	Kalyanpur	184.52	109	477	237	240	63	32	31
433035	Adchi	391.54	259	1,132	566	566	159	87	72
433036	Nawapara Kalan	449.71	295	1,174	598	576	206	105	101
433037	Rakeli	574.90	433	1,715	872	843	280	135	145
433038	Kuniya Kalan	580.00	245	978	484	494	156	77	79
433039	Nawapara Khurd	259.06	209	927	457	470	156	81	75
433040	Motipur	240.74	274	961	487	474	133	70	63
433041	Bargawan	1,049.10	537	2,415	1,200	1,215	335	153	182

PRIMARY CENSUS ABSTRACT

CENSUS ABSTRACT
AMBIKAPUR

Scheduled Castes population			Scheduled Tribes population			Literates			Name of Village
Persons	Males	Females	Persons	Males	Females	Persons	Males	Females	
11	12	13	14	15	16	17	18	19	2
64	35	29	172	90	82	249	164	85	Sonpur Khurd
6	3	3	219	104	115	633	359	274	Mudesa
11	7	4	854	459	395	962	578	384	Mendra Kalan
-	-	-	384	214	170	356	229	127	Krishanapur
-	-	-	648	326	322	408	216	192	Udaipur Dhob
-	-	-	21	8	13	278	149	129	Jhumarpara
-	-	-	143	68	75	1,267	731	536	Bhitthi Kalan
-	-	-	29	12	17	365	207	158	Jogibandh
-	-	-	46	24	22	635	379	256	Rampur
-	-	-	230	121	109	225	130	95	Kera Kachhar
-	-	-	220	116	104	594	342	252	Bardhodhi
-	-	-	237	120	117	321	204	117	Bakmer
-	-	-	308	147	161	344	196	148	Indarpur
368	167	201	567	286	281	570	340	230	Pondi Khurd
282	131	151	492	247	245	642	352	290	Parsondi Khurd
6	2	4	1,411	694	717	1,140	648	492	Koteya
202	98	104	804	407	397	902	538	364	Chhind Kalo
390	192	198	1,947	990	957	1,703	942	761	Darima
59	30	29	98	54	44	1,144	652	492	Katkalo
7	3	4	259	132	127	511	296	215	Shivpur
280	135	145	907	434	473	1,451	814	637	Karji
-	-	-	568	251	317	333	182	151	Hariharpur
-	-	-	911	483	428	527	316	211	Bartikra
117	60	57	291	140	151	1,227	732	495	Kanthi
-	-	-	1,085	542	543	728	428	300	Khala
-	-	-	902	439	463	576	325	251	Bakalo
34	21	13	1,174	594	580	1,276	740	536	Sohga
-	-	-	1,281	659	622	392	244	148	Kuberpur
8	4	4	340	163	177	298	169	129	Amadarha
137	73	64	894	444	450	652	370	282	Sakhauli
12	7	5	941	475	466	527	279	248	Podiya
36	21	15	989	476	513	547	309	238	Libra
11	5	6	778	398	380	534	320	214	Kalgasa
229	109	120	839	418	421	603	351	252	Kareya
-	-	-	294	151	143	234	142	92	Naugai
-	-	-	434	226	208	337	213	124	Mahuatikra
-	-	-	192	97	95	210	125	85	Kishunpur
90	43	47	683	352	331	484	288	196	Saskalo
37	15	22	241	122	119	320	185	135	Barkela
154	86	68	591	304	287	368	217	151	Rewapur
15	8	7	727	346	381	447	236	211	Sonbarsa
7	4	3	821	451	370	462	290	172	Mohanpur
-	-	-	523	263	260	224	134	90	Tihpatra
22	8	14	542	281	261	303	170	133	Lawaidih
38	19	19	1,245	620	625	788	452	336	Taparkela
-	-	-	514	251	263	204	119	85	Maheshpur
187	88	99	1,877	916	961	988	531	457	Karra
28	12	16	2,115	1,033	1,082	856	472	384	Pondikala
37	20	17	1,133	604	529	708	469	239	Pampapur(Rapa)
89	52	37	802	425	377	743	452	291	Khajuri
21	10	11	1,249	636	613	738	422	316	Kumharta
242	114	128	1,261	632	629	1,091	624	467	Nawanagar
-	-	-	418	210	208	259	146	113	Kalyanpur
23	8	15	267	140	127	473	272	201	Adchi
173	74	99	706	384	322	406	251	155	Nawapara Kalan
131	64	67	866	451	415	607	358	249	Rakeli
99	51	48	573	280	293	459	254	205	Kuniya Kalan
-	-	-	660	320	340	506	290	216	Nawapara Khurd
-	-	-	478	232	246	496	302	194	Motipur
85	39	46	1,937	971	966	1,185	700	485	Bargawan

**VILLAGE PRIMARY
C D Block -**

Location code number	Name of Village	Illiterates			Total workers			Main workers		
		Persons	Males	Females	Persons	Males	Females	Persons	Males	Females
1	2	20	21	22	23	24	25	26	27	28
432982	Sonpur Khurd	224	86	138	269	138	131	9	6	3
432983	Mudesa	489	196	293	562	303	259	187	169	18
432984	Mendra Kalan	1,103	476	627	1,082	563	519	200	170	30
432985	Krishanapur	278	108	170	335	191	144	143	96	47
432986	Udaipur Dhob	457	208	249	370	248	122	236	182	54
432987	Jhumarpara	139	40	99	270	122	148	115	95	20
432988	Bhitthi Kalan	1,206	446	760	1,307	645	662	638	493	145
432989	Jogibandh	421	155	266	517	238	279	197	183	14
432990	Rampur	466	178	288	662	341	321	197	171	26
432991	Kera Kachhar	274	132	142	337	183	154	169	152	17
432992	Bardhodhi	461	192	269	589	290	299	248	213	35
432993	Bakmer	271	98	173	398	197	201	177	167	10
432994	Indarpur	312	120	192	410	195	215	205	143	62
432995	Pondi Khurd	565	211	354	727	358	369	125	81	44
432996	Parsondi Khurd	395	157	238	795	399	396	178	130	48
432997	Koteya	788	294	494	996	544	452	609	399	210
432998	Chhind Kalo	786	311	475	1,123	581	542	607	449	158
432999	Darima	1,121	502	619	1,250	766	484	1,107	703	404
433000	Katkalo	621	217	404	1,001	518	483	327	250	77
433001	Shivpur	454	190	264	475	269	206	454	264	190
433002	Karji	1,048	398	650	944	670	274	676	557	119
433003	Hariharpur	371	138	233	325	150	175	69	53	16
433004	Bartikra	486	210	276	561	296	265	278	236	42
433005	Kanthi	1,168	466	702	865	674	191	699	626	73
433006	Khala	648	257	391	706	375	331	422	256	166
433007	Bakalo	643	282	361	408	325	83	329	275	54
433008	Sohga	1,077	440	637	1,062	637	425	702	523	179
433009	Kuberpur	956	446	510	693	376	317	202	167	35
433010	Amadarha	396	168	228	375	199	176	142	78	64
433011	Sakhauli	964	437	527	571	408	163	387	347	40
433012	Podiya	608	285	323	301	214	87	145	125	20
433013	Libra	647	269	378	745	388	357	195	159	36
433014	Kalgasa	465	190	275	648	336	312	180	167	13
433015	Kareya	625	263	362	678	346	332	307	279	28
433016	Naugai	150	57	93	208	110	98	10	6	4
433017	Mahuatikra	376	160	216	238	201	37	221	194	27
433018	Kishunpur	173	74	99	115	103	12	111	103	8
433019	Saskalo	563	254	309	599	299	300	159	141	18
433020	Barkela	353	160	193	207	177	30	194	168	26
433021	Rewapur	540	263	277	285	222	63	154	146	8
433022	Sonbarsa	520	224	296	491	243	248	190	181	9
433023	Mohanpur	614	311	303	508	275	233	25	15	10
433024	Tihpatra	342	154	188	277	146	131	88	58	30
433025	Lawaidih	415	200	215	359	185	174	8	6	2
433026	Taparkela	830	357	473	910	456	454	295	271	24
433027	Maheshpur	324	136	188	272	141	131	200	132	68
433028	Karra	1,465	662	803	1,342	667	675	519	481	38
433029	Pondikala	1,357	606	751	1,189	595	594	458	444	14
433030	Pampapur(Rapa)	911	388	523	686	417	269	412	294	118
433031	Khajuri	944	440	504	984	516	468	446	279	167
433032	Kumharta	793	351	442	855	429	426	421	379	42
433033	Nawanagar	1,341	601	740	1,371	701	670	342	317	25
433034	Kalyanpur	218	91	127	235	115	120	45	34	11
433035	Adchi	659	294	365	516	293	223	300	267	33
433036	Nawapara Kalan	768	347	421	617	345	272	300	190	110
433037	Rakeli	1,108	514	594	950	479	471	399	343	56
433038	Kuniya Kalan	519	230	289	455	247	208	248	194	54
433039	Nawapara Khurd	421	167	254	502	246	256	47	39	8
433040	Motipur	465	185	280	276	239	37	196	178	18
433041	Bargawan	1,230	500	730	1,345	686	659	1,175	655	520

PRIMARY CENSUS ABSTRACT

CENSUS ABSTRACT
AMBIKAPUR

Industrial category of main workers												
Cultivators			Agricultural labourers			Household industry workers			Other workers			Name of Village
Persons	Males	Females	Persons	Males	Females	Persons	Males	Females	Persons	Males	Females	
29	30	31	32	33	34	35	36	37	38	39	40	2
2	2	-	1	1	-	-	-	-	6	3	3	Sonpur Khurd
128	122	6	6	5	1	4	3	1	49	39	10	Mudesa
63	55	8	90	72	18	5	5	-	42	38	4	Mendra Kalan
128	85	43	6	3	3	-	-	-	9	8	1	Krishanapur
151	118	33	50	42	8	-	-	-	35	22	13	Udaipur Dhob
39	38	1	3	2	1	3	2	1	70	53	17	Jhumarpara
350	275	75	57	36	21	1	1	-	230	181	49	Bhitthi Kalan
160	154	6	28	23	5	1	1	-	8	5	3	Jogibandh
79	68	11	5	5	-	1	1	-	112	97	15	Rampur
118	109	9	7	7	-	-	-	-	44	36	8	Kera Kachhar
194	173	21	7	4	3	1	1	-	46	35	11	Bardhodhi
134	129	5	18	16	2	-	-	-	25	22	3	Bakmer
156	106	50	9	7	2	-	-	-	40	30	10	Indarpur
4	4	-	3	2	1	59	28	31	59	47	12	Pondi Khurd
85	57	28	20	12	8	1	1	-	72	60	12	Parsondi Khurd
397	262	135	178	110	68	10	10	-	24	17	7	Koteya
235	149	86	321	265	56	1	-	1	50	35	15	Chhind Kalo
637	379	258	249	139	110	4	2	2	217	183	34	Darima
195	137	58	42	36	6	-	-	-	90	77	13	Katkalo
320	195	125	114	56	58	1	-	1	19	13	6	Shivpur
334	301	33	172	118	54	23	23	-	147	115	32	Karji
55	43	12	3	3	-	-	-	-	11	7	4	Hariharpur
145	127	18	92	76	16	2	2	-	39	31	8	Bartikra
305	273	32	245	228	17	3	2	1	146	123	23	Kanthi
308	180	128	7	5	2	2	2	-	105	69	36	Khala
135	126	9	130	101	29	-	-	-	64	48	16	Bakalo
200	168	32	290	182	108	14	12	2	198	161	37	Sohga
97	81	16	43	32	11	2	2	-	60	52	8	Kuberpur
93	45	48	30	19	11	-	-	-	19	14	5	Amadarha
116	108	8	228	211	17	-	-	-	43	28	15	Sakhauli
28	25	3	81	79	2	1	1	-	35	20	15	Podiya
107	90	17	29	23	6	2	1	1	57	45	12	Libra
78	77	1	67	64	3	1	-	1	34	26	8	Kalgasa
115	105	10	171	157	14	-	-	-	21	17	4	Kareya
-	-	-	-	-	-	-	-	-	10	6	4	Naugai
62	57	5	143	125	18	-	-	-	16	12	4	Mahuatikra
50	46	4	56	53	3	-	-	-	5	4	1	Kishunpur
94	84	10	39	38	1	4	2	2	22	17	5	Saskalo
32	31	1	141	123	18	-	-	-	21	14	7	Barkela
119	117	2	24	23	1	1	-	1	10	6	4	Rewapur
155	154	1	13	11	2	1	1	-	21	15	6	Sonbarsa
8	4	4	2	2	-	4	3	1	11	6	5	Mohanpur
39	27	12	39	27	12	4	2	2	6	2	4	Tihpatra
3	3	-	2	2	-	-	-	-	3	1	2	Lawaidih
265	248	17	7	6	1	-	-	-	23	17	6	Taparkela
136	93	43	54	32	22	1	1	-	9	6	3	Maheshpur
8	5	3	473	452	21	2	2	-	36	22	14	Karra
314	310	4	115	113	2	2	2	-	27	19	8	Pondikala
237	165	72	153	114	39	2	2	-	20	13	7	Pampapur(Rapa)
48	45	3	382	224	158	3	1	2	13	9	4	Khajuri
195	178	17	198	184	14	-	-	-	28	17	11	Kumharta
227	219	8	67	63	4	-	-	-	48	35	13	Nawanagar
25	25	-	4	2	2	-	-	-	16	7	9	Kalyanpur
182	176	6	83	68	15	10	6	4	25	17	8	Adchi
147	104	43	135	72	63	1	1	-	17	13	4	Nawapara Kalan
305	294	11	69	30	39	2	2	-	23	17	6	Rakeli
83	65	18	146	114	32	1	1	-	18	14	4	Kuniya Kalan
32	31	1	5	3	2	-	-	-	10	5	5	Nawapara Khurd
171	158	13	8	6	2	1	1	-	16	13	3	Motipur
602	345	257	492	255	237	2	2	-	79	53	26	Bargawan

**VILLAGE PRIMARY
C D Block -**

Location code number	Name of Village	Industrial category								
		Marginal workers			Cultivators			Agricultural labourers		
		Persons	Males	Females	Persons	Males	Females	Persons	Males	Females
1	2	41	42	43	44	45	46	47	48	49
432982	Sonpur Khurd	260	132	128	26	26	-	222	99	123
432983	Mudesa	375	134	241	227	57	170	115	52	63
432984	Mendra Kalan	882	393	489	281	151	130	577	227	350
432985	Krishanapur	192	95	97	79	37	42	105	51	54
432986	Udaipur Dhob	134	66	68	41	16	25	89	48	41
432987	Jhumarpara	155	27	128	143	26	117	7	-	7
432988	Bhitthi Kalan	669	152	517	320	41	279	255	59	196
432989	Jogibandh	320	55	265	201	35	166	117	20	97
432990	Rampur	465	170	295	322	123	199	129	33	96
432991	Kera Kachhar	168	31	137	159	31	128	8	-	8
432992	Bardhodhi	341	77	264	203	36	167	134	38	96
432993	Bakmer	221	30	191	189	19	170	30	9	21
432994	Indarpur	205	52	153	144	35	109	61	17	44
432995	Pondi Khurd	602	277	325	438	189	249	158	83	75
432996	Parsondi Khurd	617	269	348	79	45	34	534	220	314
432997	Koteya	387	145	242	142	45	97	235	94	141
432998	Chhind Kalo	516	132	384	30	9	21	480	122	358
432999	Darima	143	63	80	38	6	32	70	33	37
433000	Katkalo	674	268	406	209	85	124	465	183	282
433001	Shivpur	21	5	16	15	3	12	5	1	4
433002	Karji	268	113	155	46	15	31	214	95	119
433003	Hariharpur	256	97	159	4	1	3	247	91	156
433004	Bartikra	283	60	223	126	16	110	147	40	107
433005	Kanthi	166	48	118	5	5	-	150	34	116
433006	Khala	284	119	165	46	16	30	105	28	77
433007	Bakalo	79	50	29	16	13	3	48	22	26
433008	Sohga	360	114	246	167	38	129	150	51	99
433009	Kuberpur	491	209	282	76	37	39	399	165	234
433010	Amadarha	233	121	112	1	1	-	227	119	108
433011	Sakhauli	184	61	123	2	1	1	181	59	122
433012	Podiya	156	89	67	1	1	-	113	54	59
433013	Libra	550	229	321	265	108	157	279	116	163
433014	Kalgasa	468	169	299	350	132	218	114	33	81
433015	Kareya	371	67	304	106	22	84	265	45	220
433016	Naugai	198	104	94	158	80	78	38	22	16
433017	Mahuatikra	17	7	10	6	4	2	10	2	8
433018	Kishunpur	4	-	4	-	-	-	4	-	4
433019	Saskalo	440	158	282	266	88	178	172	68	104
433020	Barkela	13	9	4	-	-	-	12	9	3
433021	Rewapur	131	76	55	3	3	-	108	59	49
433022	Sonbarsa	301	62	239	164	44	120	135	17	118
433023	Mohanpur	483	260	223	4	2	2	477	257	220
433024	Tihpatra	189	88	101	4	1	3	183	87	96
433025	Lawaidih	351	179	172	3	1	2	332	168	164
433026	Taparkela	615	185	430	33	19	14	573	160	413
433027	Maheshpur	72	9	63	13	3	10	59	6	53
433028	Karra	823	186	637	3	1	2	817	182	635
433029	Pondikala	731	151	580	6	4	2	721	145	576
433030	Pampapur(Rapa)	274	123	151	14	5	9	253	114	139
433031	Khajuri	538	237	301	8	4	4	516	227	289
433032	Kumharta	434	50	384	168	31	137	263	18	245
433033	Nawanagar	1,029	384	645	624	232	392	400	150	250
433034	Kalyanpur	190	81	109	53	44	9	137	37	100
433035	Adchi	216	26	190	34	2	32	177	22	155
433036	Nawapara Kalan	317	155	162	146	75	71	170	80	90
433037	Rakeli	551	136	415	215	13	202	332	121	211
433038	Kuniya Kalan	207	53	154	23	3	20	182	48	134
433039	Nawapara Khurd	455	207	248	55	12	43	399	195	204
433040	Motipur	80	61	19	2	1	1	66	50	16
433041	Bargawan	170	31	139	88	8	80	69	19	50

PRIMARY CENSUS ABSTRACT

CENSUS ABSTRACT
AMBIKAPUR

of marginal workers									Location code number	
Household industry workers			Other workers			Non-workers				
Persons	Males	Females	Persons	Males	Females	Persons	Males	Females		Name of Village
50	51	52	53	54	55	56	57	58	2	1
-	-	-	12	7	5	204	112	92	Sonpur Khurd	432982
3	-	3	30	25	5	560	252	308	Mudesa	432983
2	2	-	22	13	9	983	491	492	Mendra Kalan	432984
-	-	-	8	7	1	299	146	153	Krishanapur	432985
2	1	1	2	1	1	495	176	319	Udaipur Dhob	432986
-	-	-	5	1	4	147	67	80	Jhumarpara	432987
1	-	1	93	52	41	1,166	532	634	Bhitthi Kalan	432988
1	-	1	1	-	1	269	124	145	Jogibandh	432989
-	-	-	14	14	-	439	216	223	Rampur	432990
1	-	1	-	-	-	162	79	83	Kera Kachhar	432991
1	-	1	3	3	-	466	244	222	Bardhodhi	432992
-	-	-	2	2	-	194	105	89	Bakmer	432993
-	-	-	-	-	-	246	121	125	Indarpur	432994
6	5	1	-	-	-	408	193	215	Pondi Khurd	432995
-	-	-	4	4	-	242	110	132	Parsondi Khurd	432996
4	2	2	6	4	2	932	398	534	Koteya	432997
2	-	2	4	1	3	565	268	297	Chhind Kalo	432998
5	1	4	30	23	7	1,574	678	896	Darima	432999
-	-	-	-	-	-	764	351	413	Katkalo	433000
-	-	-	1	1	-	490	217	273	Shivpur	433001
2	1	1	6	2	4	1,555	542	1,013	Karji	433002
-	-	-	5	5	-	379	170	209	Hariharpur	433003
4	1	3	6	3	3	452	230	222	Bartikra	433004
-	-	-	11	9	2	1,530	524	1,006	Kanthi	433005
4	2	2	129	73	56	670	310	360	Khala	433006
-	-	-	15	15	-	811	282	529	Bakalo	433007
1	-	1	42	25	17	1,291	543	748	Sohga	433008
1	-	1	15	7	8	655	314	341	Kuberpur	433009
-	-	-	5	1	4	319	138	181	Amadarha	433010
-	-	-	1	1	-	1,045	399	646	Sakhauli	433011
2	2	-	40	32	8	834	350	484	Podiya	433012
-	-	-	6	5	1	449	190	259	Libra	433013
1	1	-	3	3	-	351	174	177	Kalgasa	433014
-	-	-	-	-	-	550	268	282	Kareya	433015
1	1	-	1	1	-	176	89	87	Naugai	433016
-	-	-	1	1	-	475	172	303	Mahuatikra	433017
-	-	-	-	-	-	268	96	172	Kishunpur	433018
-	-	-	2	2	-	448	243	205	Saskalo	433019
-	-	-	1	-	1	466	168	298	Barkela	433020
3	2	1	17	12	5	623	258	365	Rewapur	433021
1	-	1	1	1	-	476	217	259	Sonbarsa	433022
1	1	-	1	-	1	568	326	242	Mohanpur	433023
2	-	2	-	-	-	289	142	147	Tihpatra	433024
-	-	-	16	10	6	359	185	174	Lawaidih	433025
6	3	3	3	3	-	708	353	355	Taparkela	433026
-	-	-	-	-	-	256	114	142	Maheshpur	433027
1	1	-	2	2	-	1,111	526	585	Karra	433028
2	1	1	2	1	1	1,024	483	541	Pondikala	433029
-	-	-	7	4	3	933	440	493	Pampapur(Rapa)	433030
5	2	3	9	4	5	703	376	327	Khajuri	433031
-	-	-	3	1	2	676	344	332	Kumharta	433032
1	-	1	4	2	2	1,061	524	537	Nawanagar	433033
-	-	-	-	-	-	242	122	120	Kalyanpur	433034
3	2	1	2	-	2	616	273	343	Adchi	433035
-	-	-	1	-	1	557	253	304	Nawapara Kalan	433036
2	1	1	2	1	1	765	393	372	Rakeli	433037
-	-	-	2	2	-	523	237	286	Kuniya Kalan	433038
1	-	1	-	-	-	425	211	214	Nawapara Khurd	433039
12	10	2	-	-	-	685	248	437	Motipur	433040
3	-	3	10	4	6	1,070	514	556	Bargawan	433041

**VILLAGE PRIMARY
C D Block -**

Location code number	Name of Village	Area of Village in hectares	Number of households	Total population (including institutional and houseless population)			Population in the age-group 0-6		
				Persons	Males	Females	Persons	Males	Females
1	2	3	4	5	6	7	8	9	10
433042	Bhalu Kachhar	235.28	192	815	430	385	135	72	63
433043	Parsapali	179.37	135	550	285	265	61	43	18
433044	Bargai	262.03	283	920	459	461	119	53	66
433045	Nan Damali	687.81	579	2,410	1,242	1,168	410	212	198
433046	Bada Damali	2,398.34	685	3,038	1,523	1,515	541	260	281
433047	Badani Jharla	0.00	167	701	342	359	106	59	47
433048	Khairwar	0.00	667	3,274	1,611	1,663	454	206	248
URBAN									
801927	Nawagarh (OG) WARD NO.-0041 (Rural MDDS CODE:433049)		915	4,519	2,325	2,194	725	357	368
801927	Bhagwanpur (OG) WARD NO.-0042 (Rural MDDS CODE:433050)		226	1,122	570	552	113	68	45
801927	Shubhashnagar (OG) WARD NO.-0043 (Rural MDDS CODE:433051)		692	2,981	1,549	1,432	390	210	180

PRIMARY CENSUS ABSTRACT

CENSUS ABSTRACT
AMBIKAPUR

Scheduled Castes population			Scheduled Tribes population			Literates			Name of Village
Persons	Males	Females	Persons	Males	Females	Persons	Males	Females	
11	12	13	14	15	16	17	18	19	2
-	-	-	597	322	275	380	240	140	Bhalu Kachhar
71	38	33	372	192	180	289	164	125	Parsapali
52	27	25	711	354	357	409	250	159	Bargai
12	6	6	2,127	1,097	1,030	951	586	365	Nan Damali
26	11	15	2,511	1,252	1,259	1,149	679	470	Bada Damali
90	43	47	535	256	279	348	196	152	Badani Jharia
207	99	108	2,480	1,212	1,268	1,359	762	597	Khairwar
URBAN									Nawagarh (OG) WARD
474	239	235	610	311	299	2,869	1,665	1,204	NO.-0041 (Rural MDDS CODE:433049)
5	2	3	428	197	231	914	468	446	Bhagwanpur (OG)
									WARD NO.-0042 (Rural MDDS CODE:433050)
56	27	29	354	180	174	2,260	1,249	1,011	Shubhashnagar (OG)
									WARD NO.-0043 (Rural MDDS CODE:433051)

VILLAGE PRIMARY
C D Block -

Location code number	Name of Village	Illiterates			Total workers			Main workers		
		Persons	Males	Females	Persons	Males	Females	Persons	Males	Females
1	2	20	21	22	23	24	25	26	27	28
433042	Bhalu Kachhar	435	190	245	620	322	298	15	11	4
433043	Parsapali	261	121	140	366	187	179	8	8	-
433044	Bargai	511	209	302	543	282	261	150	91	59
433045	Nan Damali	1,459	656	803	1,163	678	485	358	289	69
433046	Bada Damali	1,889	844	1,045	1,644	843	801	311	247	64
433047	Badani Jharia	353	146	207	291	173	118	32	21	11
433048	Khairwar	1,915	849	1,066	1,205	850	355	292	247	45
URBAN										
801927	Nawagarh (OG) WARD NO.-0041 (Rural MDDS CODE:433049)	1,650	660	990	1,375	1,174	201	1,035	928	107
801927	Bhagwanpur (OG) WARD NO.-0042 (Rural MDDS CODE:433050)	208	102	106	349	276	73	329	264	65
801927	Shubhashnagar (OG) WARD NO.-0043 (Rural MDDS CODE:433051)	721	300	421	837	709	128	794	686	108

PRIMARY CENSUS ABSTRACT

CENSUS ABSTRACT
AMBIKAPUR

Industrial category of main workers												
Cultivators			Agricultural labourers			Household industry workers			Other workers			Name of Village
Persons	Males	Females	Persons	Males	Females	Persons	Males	Females	Persons	Males	Females	
29	30	31	32	33	34	35	36	37	38	39	40	2
1	-	1	1	1	-	-	-	-	13	10	3	Bhalu Kachhar
1	1	-	1	1	-	-	-	-	6	6	-	Parsapali
9	8	1	130	78	52	-	-	-	11	5	6	Bargai
242	202	40	71	54	17	4	2	2	41	31	10	Nan Damali
152	125	27	98	76	22	6	6	-	55	40	15	Bada Damali
-	-	-	10	6	4	-	-	-	22	15	7	Badani Jharla
34	31	3	25	21	4	-	-	-	233	195	38	Khairwar
												URBAN
38	36	2	13	9	4	6	6	-	978	877	101	Nawagarh (OG) WARD NO.-0041 (Rural MDDS CODE:433049)
38	33	5	8	8	-	-	-	-	283	223	60	Bhagwanpur (OG) WARD NO.-0042 (Rural MDDS CODE:433050)
290	258	32	72	65	7	9	3	6	423	360	63	Shubhashnagar (OG) WARD NO.-0043 (Rural MDDS CODE:433051)

**VILLAGE PRIMARY
C D Block -**

Location code number	Name of Village	Industrial category								
		Marginal workers			Cultivators			Agricultural labourers		
		Persons	Males	Females	Persons	Males	Females	Persons	Males	Females
1	2	41	42	43	44	45	46	47	48	49
433042	Bhalu Kachhar	605	311	294	108	48	60	495	263	232
433043	Parsapali	358	179	179	103	44	59	255	135	120
433044	Bargai	393	191	202	112	48	64	281	143	138
433045	Nan Damali	805	389	416	25	12	13	774	372	402
433046	Bada Damali	1,333	596	737	101	38	63	1,218	547	671
433047	Badani Jharia	259	152	107	3	3	-	195	113	82
433048	Khairwar	913	603	310	12	8	4	723	437	286
URBAN										
801927	Nawagarh (OG) WARD NO.-0041 (Rural MDDS CODE:433049)	340	246	94	3	3	-	9	6	3
801927	Bhagwanpur (OG) WARD NO.-0042 (Rural MDDS CODE:433050)	20	12	8	-	-	-	15	10	5
801927	Shubhashnagar (OG) WARD NO.-0043 (Rural MDDS CODE:433051)	43	23	20	6	3	3	17	14	3

PRIMARY CENSUS ABSTRACT

CENSUS ABSTRACT
AMBIKAPUR

of marginal workers

Household industry workers			Other workers			Non-workers			Name of Village	Location code number
Persons	Males	Females	Persons	Males	Females	Persons	Males	Females		
50	51	52	53	54	55	56	57	58	2	1
-	-	-	2	-	2	195	108	87	Bhalu Kachhar	433042
-	-	-	-	-	-	184	98	86	Parsapali	433043
-	-	-	-	-	-	377	177	200	Bargai	433044
-	-	-	6	5	1	1,247	564	683	Nan Damali	433045
3	2	1	11	9	2	1,394	680	714	Bada Damali	433046
40	20	20	21	16	5	410	169	241	Badani Jharla	433047
9	5	4	169	153	16	2,069	761	1,308	Khairwar	433048
URBAN										
12	7	5	316	230	86	3,144	1,151	1,993	Nawagarh (OG) WARD NO.-0041 (Rural MDDS CODE:433049)	801927
-	-	-	5	2	3	773	294	479	Bhagwanpur (OG) WARD NO.-0042 (Rural MDDS CODE:433050)	801927
7	-	7	13	6	7	2,144	840	1,304	Shubhashnagar (OG) WARD NO.-0043 (Rural MDDS CODE:433051)	801927

VILLAGE PRIMARY
C D Block -

Location code number	Name of Village	Area of Village in hectares	Number of households	Total population (including institutional and houseless population)			Population in the age-group 0-6		
				Persons	Males	Females	Persons	Males	Females
1	2	3	4	5	6	7	8	9	10
0018	LAKHANPUR (Total)	58,701.59	26,946	112,699	56,610	56,089	17,874	8,975	8,899
0018	LAKHANPUR (Rural)	58,701.59	26,946	112,699	56,610	56,089	17,874	8,975	8,899
0018	LAKHANPUR (Urban)	0.00	-	-	-	-	-	-	-
	RURAL								
433052	Kusu	618.77	377	1,468	709	759	233	109	124
433053	Jamgawan	391.62	294	1,302	649	653	191	89	102
433054	Dhanaura	258.59	166	684	365	319	134	76	58
433055	Goreyapipar	233.66	94	411	203	208	92	44	48
433056	Pratappur	312.51	216	998	509	489	162	84	78
433057	Puti	668.04	241	1,153	590	563	209	110	99
433058	Kenapara	185.22	165	672	325	347	88	40	48
433059	Kunni	549.48	299	1,400	684	716	187	91	96
433060	Sakaria	1,086.01	208	932	455	477	155	78	77
433061	Selra	809.35	53	211	106	105	44	24	20
433062	Kotbarra	706.17	81	320	164	156	61	26	35
433063	Labji	1,236.47	153	711	357	354	131	63	68
433064	Dara	412.29	110	477	229	248	77	38	39
433065	Karai	393.67	188	783	394	389	138	67	71
433066	Tirkela	1,584.48	365	1,714	861	853	293	146	147
433067	Argoti	2,031.97	389	1,665	862	803	292	134	158
433068	Jama	1,111.98	78	308	154	154	60	29	31
433069	Biniya	692.38	137	555	283	272	107	47	60
433070	Dhodha Kesra	773.01	246	1,009	501	508	207	102	105
433071	Dand Kesra	1,573.22	165	723	370	353	145	72	73
433072	Jiwiliya	347.26	100	393	192	201	62	30	32
433073	Patkura	2,903.67	378	1,725	867	858	362	180	182
433074	Tunga	504.47	203	834	410	424	131	68	63
433075	Pondi	640.81	238	1,056	535	521	171	93	78
433076	Lipangi	1,064.81	333	1,427	692	735	259	125	134
433077	Katinda	801.93	465	1,985	1,020	965	272	141	131
433078	Losangi	539.23	256	1,223	615	608	197	100	97
433079	Losanga	1,166.69	307	1,424	745	679	247	139	108
433080	Ramhala	1,666.34	200	701	343	358	165	83	82
433081	Manja	948.34	313	1,420	714	706	255	128	127
433082	Chodeya	615.62	198	821	406	415	155	74	81
433083	Turga	759.47	138	512	252	260	101	55	46
433084	Bankheta	119.10	28	143	66	77	25	9	16
433085	Kuwarpur	700.67	385	1,728	856	872	283	128	155
433086	Hansdand	182.25	87	362	174	188	47	21	26
433087	Amgasi	525.73	296	1,346	674	672	200	98	102
433088	Chuhkandand	305.32	124	531	281	250	73	38	35
433089	Judwani	225.34	167	793	403	390	116	64	52
433090	Narkalo	399.27	161	805	405	400	107	54	53
433091	Bharatpur	115.96	189	675	339	336	112	52	60
433092	Junadih	152.19	146	936	444	492	110	58	52
433093	Bandha	340.56	361	1,317	655	662	198	95	103
433094	Kosanga	508.79	452	1,846	933	913	300	158	142
433095	Amdala	507.49	285	1,059	534	525	125	59	66
433096	Turna	556.85	451	1,878	969	909	249	129	120
433097	Beldagi	1,191.05	512	2,148	1,068	1,080	366	184	182
433098	Chando	568.19	209	767	388	379	131	68	63
433099	Tunguri	614.83	362	1,457	716	741	208	104	104
433100	Alga	380.07	63	260	132	128	43	20	23
433101	Soyada	638.33	125	419	210	209	62	28	34
433102	Sirkotanga	366.34	349	1,450	730	720	205	103	102
433103	Rajpuri Kalan	511.94	478	2,132	996	1,136	316	151	165
433104	Keora	429.92	359	1,510	785	725	189	91	98
433105	Taparkela Khurd	442.70	238	842	428	414	167	86	81
433106	Keori	476.22	321	1,343	675	668	195	93	102
433107	Parri	232.19	226	841	441	400	112	59	53

PRIMARY CENSUS ABSTRACT

CENSUS ABSTRACT
LAKHANPUR

Scheduled Castes population			Scheduled Tribes population			Literates			Name of Village
Persons	Males	Females	Persons	Males	Females	Persons	Males	Females	
11	12	13	14	15	16	17	18	19	2
7,627	3,861	3,766	57,712	28,994	28,718	50,958	30,327	20,631	LAKHANPUR (Total)
7,627	3,861	3,766	57,712	28,994	28,718	50,958	30,327	20,631	LAKHANPUR (Rural)
-	-	-	-	-	-	-	-	-	LAKHANPUR (Urban)
									RURAL
131	63	68	998	483	515	627	352	275	Kusu
111	55	56	873	433	440	543	336	207	Jamgawan
-	-	-	615	328	287	215	127	88	Dhanaura
7	3	4	269	128	141	156	91	65	Goreyapipar
15	6	9	497	250	247	416	251	165	Pratappur
-	-	-	802	404	398	349	199	150	Putra
207	97	110	193	93	100	346	199	147	Kenapara
8	4	4	651	315	336	630	366	264	Kunni
4	2	2	853	413	440	200	120	80	Sakaria
27	13	14	165	80	85	83	51	32	Selra
39	20	19	272	139	133	93	63	30	Kotbarra
-	-	-	632	316	316	144	87	57	Labji
3	2	1	332	156	176	276	149	127	Dara
4	1	3	751	377	374	318	199	119	Karai
-	-	-	1,512	760	752	657	382	275	Tirkela
66	34	32	1,402	729	673	663	414	249	Argoti
-	-	-	292	142	150	60	42	18	Jama
2	1	1	329	159	170	217	145	72	Biniya
29	12	17	780	386	394	339	198	141	Dhodha Kesra
-	-	-	281	141	140	175	120	55	Dand Kesra
48	24	24	305	151	154	157	96	61	Jiwiliya
39	20	19	1,374	683	691	445	275	170	Patkura
31	20	11	623	307	316	288	158	130	Tunga
49	24	25	673	327	346	488	283	205	Pondi
92	44	48	1,088	527	561	530	313	217	Lipangi
82	43	39	1,349	695	654	878	520	358	Katinda
68	32	36	886	451	435	570	333	237	Losangi
11	7	4	1,243	655	588	610	374	236	Losanga
14	6	8	614	303	311	164	102	62	Ramhala
10	6	4	967	496	471	500	297	203	Manja
5	2	3	741	369	372	303	176	127	Chodeya
47	28	19	415	196	219	131	89	42	Turga
-	-	-	143	66	77	58	31	27	Bankheta
156	79	77	1,001	494	507	898	524	374	Kuwarpur
-	-	-	261	126	135	205	114	91	Hansdand
183	95	88	597	306	291	624	371	253	Amgasi
74	36	38	300	157	143	232	151	81	Chuhkandand
63	27	36	501	257	244	405	235	170	Judwani
16	8	8	592	301	291	378	223	155	Narkalo
-	-	-	152	74	78	383	239	144	Bharatpur
51	20	31	401	181	220	698	342	356	Junadih
380	196	184	482	242	240	596	354	242	Bandha
284	148	136	1,416	712	704	721	428	293	Kosanga
76	39	37	741	382	359	554	333	221	Amdala
342	183	159	810	419	391	899	549	350	Turna
210	101	109	1,029	529	500	743	431	312	Beldagi
7	3	4	626	317	309	312	195	117	Chando
50	23	27	426	228	198	638	378	260	Tunguri
1	-	1	235	119	116	73	54	19	Alga
216	111	105	121	56	65	159	102	57	Soyada
168	90	78	198	105	93	805	475	330	Sirkotanga
152	76	76	831	366	465	1,256	645	611	Rajpuri Kalan
32	21	11	964	498	466	774	477	297	Keora
2	1	1	795	405	390	362	244	118	Taparkela Khurd
30	14	16	815	414	401	606	349	257	Keori
74	44	30	39	27	12	503	311	192	Parri

**VILLAGE PRIMARY
C D Block -**

Location code number	Name of Village	Illiterates			Total workers			Main workers		
		Persons	Males	Females	Persons	Males	Females	Persons	Males	Females
1	2	20	21	22	23	24	25	26	27	28
0018	LAKHANPUR (Total)	61,741	26,283	35,458	57,949	31,524	26,425	34,293	23,900	10,393
0018	LAKHANPUR (Rural)	61,741	26,283	35,458	57,949	31,524	26,425	34,293	23,900	10,393
0018	LAKHANPUR (Urban)	-	-	-	-	-	-	-	-	-
	RURAL									
433052	Kusu	841	357	484	841	423	418	520	394	126
433053	Jamgawan	759	313	446	686	342	344	279	248	31
433054	Dhanaura	469	238	231	400	211	189	222	178	44
433055	Goreyapipar	255	112	143	234	119	115	143	108	35
433056	Pratappur	582	258	324	551	277	274	335	260	75
433057	Puti	804	391	413	602	327	275	329	295	34
433058	Kenapara	326	126	200	360	186	174	169	158	11
433059	Kunni	770	318	452	711	394	317	402	337	65
433060	Sakaria	732	335	397	516	268	248	356	246	110
433061	Selra	128	55	73	120	60	60	68	54	14
433062	Kotbarra	227	101	126	173	90	83	88	82	6
433063	Labji	567	270	297	392	201	191	330	194	136
433064	Dara	201	80	121	242	115	127	131	106	25
433065	Karai	465	195	270	430	221	209	53	47	6
433066	Tirkela	1,057	479	578	759	406	353	581	384	197
433067	Argoti	1,002	448	554	781	411	370	576	385	191
433068	Jama	248	112	136	194	99	95	87	84	3
433069	Biniya	338	138	200	294	169	125	22	19	3
433070	Dhodha Kesra	670	303	367	525	287	238	158	111	47
433071	Dand Kesra	548	250	298	293	195	98	43	34	9
433072	Jiwiliya	236	96	140	244	122	122	3	2	1
433073	Patkura	1,280	592	688	1,008	512	496	426	371	55
433074	Tunga	546	252	294	375	211	164	343	197	146
433075	Pondi	568	252	316	582	305	277	324	227	97
433076	Lipangi	897	379	518	707	396	311	388	328	60
433077	Katinda	1,107	500	607	981	558	423	353	279	74
433078	Losangi	653	282	371	613	331	282	271	235	36
433079	Losanga	814	371	443	748	394	354	505	296	209
433080	Ramhala	537	241	296	375	190	185	253	154	99
433081	Manja	920	417	503	708	396	312	204	169	35
433082	Chodeya	518	230	288	449	229	220	350	193	157
433083	Turga	381	163	218	328	166	162	292	142	150
433084	Bankheta	85	35	50	65	36	29	39	36	3
433085	Kuwarpur	830	332	498	908	482	426	431	301	130
433086	Hansdand	157	60	97	154	105	49	130	96	34
433087	Amgasi	722	303	419	555	353	202	399	273	126
433088	Chuhkandand	299	130	169	282	153	129	36	28	8
433089	Judwani	388	168	220	474	259	215	241	202	39
433090	Narkalo	427	182	245	456	231	225	456	231	225
433091	Bharatpur	292	100	192	362	209	153	79	60	19
433092	Junadih	238	102	136	225	152	73	153	123	30
433093	Bandha	721	301	420	655	380	275	464	299	165
433094	Kosanga	1,125	505	620	895	516	379	819	497	322
433095	Amdala	505	201	304	610	330	280	94	70	24
433096	Turna	979	420	559	1,081	543	538	1,002	540	462
433097	Beldagi	1,405	637	768	1,161	587	574	708	391	317
433098	Chando	455	193	262	429	215	214	73	37	36
433099	Tunguri	819	338	481	816	397	419	571	358	213
433100	Alga	187	78	109	133	69	64	111	69	42
433101	Soyada	260	108	152	258	132	126	221	124	97
433102	Sirkotanga	645	255	390	745	382	363	464	319	145
433103	Rajpuri Kalan	876	351	525	1,007	561	446	777	433	344
433104	Keora	736	308	428	813	422	391	771	398	373
433105	Taparkela Khurd	480	184	296	502	256	246	440	220	220
433106	Keori	737	326	411	805	400	405	805	400	405
433107	Parri	338	130	208	495	249	246	171	119	52

PRIMARY CENSUS ABSTRACT

CENSUS ABSTRACT
LAKHANPUR

Industrial category of main workers												
Cultivators			Agricultural labourers			Household industry workers			Other workers			Name of Village
Persons	Males	Females	Persons	Males	Females	Persons	Males	Females	Persons	Males	Females	
29	30	31	32	33	34	35	36	37	38	39	40	2
22,748	16,751	5,997	8,269	4,795	3,474	404	251	153	2,872	2,103	769	LAKHANPUR (Total)
22,748	16,751	5,997	8,269	4,795	3,474	404	251	153	2,872	2,103	769	LAKHANPUR (Rural)
-	-	-	-	-	-	-	-	-	-	-	-	LAKHANPUR (Urban)
RURAL												
328	254	74	166	120	46	10	8	2	16	12	4	Kusu
239	221	18	28	21	7	-	-	-	12	6	6	Jamgawan
216	174	42	1	1	-	-	-	-	5	3	2	Dhanaura
92	76	16	45	28	17	1	1	-	5	3	2	Goreyapipar
266	223	43	43	19	24	4	3	1	22	15	7	Pratappur
257	251	6	51	31	20	-	-	-	21	13	8	Putra
123	115	8	32	32	-	-	-	-	14	11	3	Kenapara
347	299	48	15	6	9	-	-	-	40	32	8	Kunni
16	16	-	327	221	106	1	1	-	12	8	4	Sakaria
63	51	12	1	-	1	-	-	-	4	3	1	Selra
82	79	3	2	2	-	2	1	1	2	-	2	Kotbarra
121	80	41	207	114	93	-	-	-	2	-	2	Labji
62	59	3	24	22	2	-	-	-	45	25	20	Dara
33	32	1	9	9	-	1	1	-	10	5	5	Karai
531	350	181	10	6	4	6	3	3	34	25	9	Tirkela
305	232	73	247	134	113	1	1	-	23	18	5	Argoti
50	49	1	36	35	1	-	-	-	1	-	1	Jama
3	3	-	1	1	-	-	-	-	18	15	3	Biniya
100	83	17	38	19	19	4	2	2	16	7	9	Dhodha Kesra
16	14	2	12	8	4	-	-	-	15	12	3	Dand Kesra
-	-	-	-	-	-	-	-	-	3	2	1	Jiwiliya
264	237	27	72	66	6	14	13	1	76	55	21	Patkura
325	186	139	17	11	6	-	-	-	1	-	1	Tunga
174	124	50	102	76	26	14	8	6	34	19	15	Pondi
180	164	16	181	146	35	1	1	-	26	17	9	Lipangi
145	134	11	144	95	49	2	1	1	62	49	13	Katinda
218	195	23	29	19	10	3	3	-	21	18	3	Losangi
323	237	86	153	46	107	-	-	-	29	13	16	Losanga
133	120	13	82	16	66	-	-	-	38	18	20	Ramhala
170	142	28	7	7	-	1	1	-	26	19	7	Manja
289	176	113	53	13	40	-	-	-	8	4	4	Chodeya
102	52	50	145	68	77	-	-	-	45	22	23	Turga
34	32	2	1	1	-	-	-	-	4	3	1	Bankheta
258	172	86	44	28	16	15	8	7	114	93	21	Kuwarpur
15	12	3	47	33	14	-	-	-	68	51	17	Hansdand
190	176	14	167	65	102	1	1	-	41	31	10	Amgasi
17	13	4	6	5	1	-	-	-	13	10	3	Chuhkandand
142	135	7	48	29	19	2	2	-	49	36	13	Judwani
397	212	185	48	13	35	2	1	1	9	5	4	Narkalo
50	37	13	1	1	-	-	-	-	28	22	6	Bharatpur
6	6	-	1	-	1	6	5	1	140	112	28	Junadih
59	39	20	310	188	122	2	1	1	93	71	22	Bandha
252	162	90	543	318	225	1	1	-	23	16	7	Kosanga
42	31	11	35	26	9	-	-	-	17	13	4	Amdala
569	310	259	371	186	185	-	-	-	62	44	18	Turna
472	263	209	172	88	84	21	10	11	43	30	13	Beldagi
25	10	15	39	20	19	-	-	-	9	7	2	Chando
460	299	161	84	43	41	-	-	-	27	16	11	Tunguri
23	16	7	46	18	28	-	-	-	42	35	7	Alga
52	37	15	52	27	25	96	47	49	21	13	8	Soyada
396	264	132	41	33	8	-	-	-	27	22	5	Sirkotanga
614	337	277	97	47	50	3	2	1	63	47	16	Rajpuri Kalan
699	358	341	32	18	14	10	4	6	30	18	12	Keora
276	137	139	163	82	81	-	-	-	1	1	-	Taparkela Khurd
791	390	401	5	3	2	-	-	-	9	7	2	Keori
73	70	3	7	4	3	-	-	-	91	45	46	Parri

**VILLAGE PRIMARY
C D Block -**

Location code number	Name of Village	Industrial category								
		Marginal workers			Cultivators			Agricultural labourers		
		Persons	Males	Females	Persons	Males	Females	Persons	Males	Females
1	2	41	42	43	44	45	46	47	48	49
0018	LAKHANPUR (Total)	23,656	7,624	16,032	8,957	2,515	6,442	13,873	4,620	9,253
0018	LAKHANPUR (Rural)	23,656	7,624	16,032	8,957	2,515	6,442	13,873	4,620	9,253
0018	LAKHANPUR (Urban)	-	-	-	-	-	-	-	-	-
	RURAL									
433052	Kusu	321	29	292	187	13	174	127	15	112
433053	Jamgawan	407	94	313	230	27	203	176	67	109
433054	Dhanaura	178	33	145	174	31	143	4	2	2
433055	Goreyapipar	91	11	80	44	5	39	45	5	40
433056	Pratappur	216	17	199	179	12	167	34	3	31
433057	Puti	273	32	241	116	8	108	152	24	128
433058	Kenapara	191	28	163	126	11	115	64	16	48
433059	Kunni	309	57	252	151	4	147	144	41	103
433060	Sakaria	160	22	138	25	4	21	128	15	113
433061	Selra	52	6	46	41	5	36	9	-	9
433062	Kotbarra	85	8	77	20	1	19	65	7	58
433063	Labji	62	7	55	6	3	3	56	4	52
433064	Dara	111	9	102	52	4	48	59	5	54
433065	Karai	377	174	203	97	50	47	276	120	156
433066	Tirkela	178	22	156	6	1	5	164	17	147
433067	Argoti	205	26	179	21	3	18	183	22	161
433068	Jama	107	15	92	2	-	2	103	15	88
433069	Biniya	272	150	122	10	9	1	258	138	120
433070	Dhodha Kesra	367	176	191	7	6	1	338	154	184
433071	Dand Kesra	250	161	89	41	40	1	198	114	84
433072	Jiwiliya	241	120	121	114	58	56	127	62	65
433073	Patkura	582	141	441	308	71	237	245	64	181
433074	Tunga	32	14	18	4	1	3	28	13	15
433075	Pondi	258	78	180	6	-	6	249	77	172
433076	Lipangi	319	68	251	89	8	81	222	53	169
433077	Katinda	628	279	349	71	43	28	552	233	319
433078	Losangi	342	96	246	2	-	2	332	93	239
433079	Losanga	243	98	145	7	5	2	233	91	142
433080	Ramhala	122	36	86	-	-	-	105	31	74
433081	Manja	504	227	277	172	88	84	299	108	191
433082	Chodeya	99	36	63	-	-	-	99	36	63
433083	Turga	36	24	12	16	10	6	11	7	4
433084	Bankheta	26	-	26	2	-	2	24	-	24
433085	Kuwarpur	477	181	296	13	7	6	443	165	278
433086	Hansdand	24	9	15	-	-	-	13	4	9
433087	Amgasi	156	80	76	4	1	3	135	63	72
433088	Chuhkandand	246	125	121	68	35	33	169	84	85
433089	Judwani	233	57	176	21	4	17	209	51	158
433090	Narkalo	-	-	-	-	-	-	-	-	-
433091	Bharatpur	283	149	134	2	-	2	281	149	132
433092	Junadih	72	29	43	23	10	13	31	7	24
433093	Bandha	191	81	110	-	-	-	187	79	108
433094	Kosanga	76	19	57	-	-	-	74	18	56
433095	Amdala	516	260	256	348	186	162	164	72	92
433096	Turna	79	3	76	70	2	68	8	1	7
433097	Beldagi	453	196	257	58	10	48	271	126	145
433098	Chando	356	178	178	148	67	81	207	110	97
433099	Tunguri	245	39	206	211	31	180	33	8	25
433100	Alga	22	-	22	2	-	2	19	-	19
433101	Soyada	37	8	29	13	3	10	21	4	17
433102	Sirkotanga	281	63	218	129	10	119	145	48	97
433103	Rajpuri Kalan	230	128	102	52	32	20	165	88	77
433104	Keora	42	24	18	4	3	1	29	16	13
433105	Taparkela Khurd	62	36	26	54	30	24	7	5	2
433106	Keori	-	-	-	-	-	-	-	-	-
433107	Parri	324	130	194	4	3	1	262	80	182

PRIMARY CENSUS ABSTRACT

CENSUS ABSTRACT
LAKHANPUR

of marginal workers									Location code number	
Household industry workers			Other workers			Non-workers				
Persons	Males	Females	Persons	Males	Females	Persons	Males	Females		Name of Village
50	51	52	53	54	55	56	57	58		2
217	96	121	609	393	216	54,750	25,086	29,664	LAKHANPUR (Total)	0018
217	96	121	609	393	216	54,750	25,086	29,664	LAKHANPUR (Rural)	0018
-	-	-	-	-	-	-	-	-	LAKHANPUR (Urban)	0018
RURAL										
4	-	4	3	1	2	627	286	341	Kusu	433052
-	-	-	1	-	1	616	307	309	Jamgawan	433053
-	-	-	-	-	-	284	154	130	Dhanaura	433054
-	-	-	2	1	1	177	84	93	Goreyapipar	433055
-	-	-	3	2	1	447	232	215	Pratappur	433056
-	-	-	5	-	5	551	263	288	Putra	433057
-	-	-	1	1	-	312	139	173	Kenapara	433058
3	2	1	11	10	1	689	290	399	Kunni	433059
4	1	3	3	2	1	416	187	229	Sakaria	433060
1	1	-	1	-	1	91	46	45	Selra	433061
-	-	-	-	-	-	147	74	73	Kotbarra	433062
-	-	-	-	-	-	319	156	163	Labji	433063
-	-	-	-	-	-	235	114	121	Dara	433064
1	1	-	3	3	-	353	173	180	Karai	433065
2	1	1	6	3	3	955	455	500	Tirkela	433066
-	-	-	1	1	-	884	451	433	Argoti	433067
1	-	1	1	-	1	114	55	59	Jama	433068
-	-	-	4	3	1	261	114	147	Biniya	433069
-	-	-	22	16	6	484	214	270	Dhodha Kesra	433070
-	-	-	11	7	4	430	175	255	Dand Kesra	433071
-	-	-	-	-	-	149	70	79	Jiwiliya	433072
11	2	9	18	4	14	717	355	362	Patkura	433073
-	-	-	-	-	-	459	199	260	Tunga	433074
1	-	1	2	1	1	474	230	244	Pondi	433075
1	1	-	7	6	1	720	296	424	Lipangi	433076
-	-	-	5	3	2	1,004	462	542	Katinda	433077
1	-	1	7	3	4	610	284	326	Losangi	433078
-	-	-	3	2	1	676	351	325	Losanga	433079
2	1	1	15	4	11	326	153	173	Ramhala	433080
1	1	-	32	30	2	712	318	394	Manja	433081
-	-	-	-	-	-	372	177	195	Chodeya	433082
-	-	-	9	7	2	184	86	98	Turga	433083
-	-	-	-	-	-	78	30	48	Bankheta	433084
2	-	2	19	9	10	820	374	446	Kuwarpur	433085
-	-	-	11	5	6	208	69	139	Hansdand	433086
1	1	-	16	15	1	791	321	470	Amgasi	433087
-	-	-	9	6	3	249	128	121	Chuhkandand	433088
3	2	1	-	-	-	319	144	175	Judwani	433089
-	-	-	-	-	-	349	174	175	Narkalo	433090
-	-	-	-	-	-	313	130	183	Bharatpur	433091
-	-	-	18	12	6	711	292	419	Junadih	433092
-	-	-	4	2	2	662	275	387	Bandha	433093
-	-	-	2	1	1	951	417	534	Kosanga	433094
1	1	-	3	1	2	449	204	245	Amdala	433095
-	-	-	1	-	1	797	426	371	Turna	433096
118	58	60	6	2	4	987	481	506	Beldagi	433097
-	-	-	1	1	-	338	173	165	Chando	433098
-	-	-	1	-	1	641	319	322	Tunguri	433099
-	-	-	1	-	1	127	63	64	Alga	433100
3	1	2	-	-	-	161	78	83	Soyada	433101
1	-	1	6	5	1	705	348	357	Sirkotanga	433102
9	5	4	4	3	1	1,125	435	690	Rajpuri Kalan	433103
2	1	1	7	4	3	697	363	334	Keora	433104
-	-	-	1	1	-	340	172	168	Taparkela Khurd	433105
-	-	-	-	-	-	538	275	263	Keori	433106
-	-	-	58	47	11	346	192	154	Parri	433107

**VILLAGE PRIMARY
C D Block -**

Location code number	Name of Village	Area of Village in hectares	Number of households	Total population (including institutional and houseless population)			Population in the age-group 0-6		
				Persons	Males	Females	Persons	Males	Females
1	2	3	4	5	6	7	8	9	10
433108	Majhgawan	30.16	2	8	5	3	-	-	-
433109	Mukundpur	222.37	235	832	429	403	122	64	58
433110	Irgawan	287.02	239	1,040	562	478	182	101	81
433111	Amalbhati	574.12	584	2,397	1,211	1,186	381	211	170
433112	Jaipur	297.16	281	1,173	589	584	196	105	91
433113	Malgawan Kalan	162.81	134	478	259	219	74	44	30
433114	Belkharikha	431.63	450	2,025	1,011	1,014	301	154	147
433115	Singidhana	225.87	237	1,143	560	583	175	78	97
433116	Salka	1,005.39	822	3,343	1,682	1,661	508	244	264
433117	Palgadhi	434.03	231	939	476	463	156	80	76
433118	Amera	230.69	95	452	218	234	56	23	33
433119	Puhputra	984.53	821	3,454	1,719	1,735	541	276	265
433120	Pipar Khar	199.65	181	834	407	427	111	49	62
433121	Lahpatra	436.11	428	1,882	919	963	320	165	155
433122	Binkara	482.46	339	1,409	705	704	186	100	86
433123	Korja	656.32	576	2,196	1,131	1,065	277	156	121
433124	Janakpur	130.17	10	40	22	18	5	2	3
433125	Ganeshpur	438.90	366	1,709	828	881	267	130	137
433126	Jodhpur	224.60	238	898	442	456	121	60	61
433127	Gorta	442.22	466	1,718	858	860	224	122	102
433128	Umrauli	225.94	228	748	379	369	114	53	61
433129	Kanchanpur	88.30	106	404	202	202	69	32	37
433130	Jaipur	187.02	238	1,018	523	495	131	71	60
433131	Andhla	1,081.89	735	2,977	1,480	1,497	437	212	225
433132	Rampur	321.94	116	465	232	233	61	38	23
433133	Latori	766.42	641	2,452	1,223	1,229	361	170	191
433134	Jamgala	695.16	596	2,550	1,325	1,225	342	180	162
433135	Taraju	529.74	313	1,394	705	689	220	114	106
433136	Gumgara Khurd	442.17	202	931	473	458	123	64	59
433137	Parsodi Kalan	476.44	362	1,464	719	745	260	119	141
433138	Bagdarri	808.30	346	1,363	691	672	213	104	109
433139	Gumgara Kalan	668.77	368	1,509	779	730	215	112	103
433140	Katkona	451.82	375	1,303	679	624	209	108	101
433141	Pathari	355.90	86	364	176	188	64	29	35
433142	Lainga	1,331.68	332	1,394	729	665	282	160	122
433143	Getra	1,019.71	425	1,758	881	877	306	152	154
433144	Khutiya	741.86	252	1,043	514	529	223	96	127
433145	Potka	911.85	444	1,850	923	927	376	199	177
433146	Nimha	945.76	331	1,331	674	657	229	106	123
433147	Mutki	675.88	187	806	407	399	114	57	57

PRIMARY CENSUS ABSTRACT

CENSUS ABSTRACT
LAKHANPUR

Scheduled Castes population			Scheduled Tribes population			Literates			Name of Village
Persons	Males	Females	Persons	Males	Females	Persons	Males	Females	
11	12	13	14	15	16	17	18	19	2
-	-	-	-	-	-	5	4	1	Majhgawan
8	5	3	87	43	44	427	258	169	Mukundpur
7	4	3	694	372	322	401	268	133	Irgawan
217	111	106	818	417	401	1,169	672	497	Amalbhati
110	55	55	719	364	355	466	281	185	Jaipur
-	-	-	416	225	191	187	118	69	Malgawan Kalan
227	101	126	819	418	401	1,017	581	436	Belkharikha
55	22	33	620	310	310	627	376	251	Singidhana
224	113	111	1,443	727	716	1,697	1,022	675	Salka
10	4	6	610	311	299	390	236	154	Palgadhi
-	-	-	319	154	165	188	99	89	Amera
81	40	41	641	311	330	1,735	1,039	696	Puhputra
-	-	-	205	97	108	387	229	158	Pipar Khar
292	147	145	48	18	30	950	540	410	Lahpatra
30	12	18	329	168	161	793	473	320	Binkara
260	140	120	389	202	187	1,157	694	463	Korja
-	-	-	-	-	-	20	15	5	Janakpur
22	7	15	6	2	4	756	457	299	Ganeshpur
-	-	-	-	-	-	460	288	172	Jodhpur
-	-	-	217	107	110	855	497	358	Gorta
-	-	-	332	168	164	356	215	141	Umrauli
-	-	-	-	-	-	220	138	82	Kanchanpur
3	1	2	668	334	334	453	279	174	Jaipur
261	132	129	1,841	912	929	1,449	847	602	Andhla
-	-	-	232	112	120	234	136	98	Rampur
316	160	156	331	178	153	1,314	784	530	Latori
466	243	223	976	515	461	1,395	848	547	Jamgala
246	125	121	283	149	134	695	417	278	Taraju
24	10	14	566	280	286	548	315	233	Gumgara Khurd
20	10	10	282	144	138	710	432	278	Parsodi Kalan
25	15	10	1,138	570	568	576	343	233	Bagdarri
95	51	44	878	450	428	747	446	301	Gumgara Kalan
158	89	69	765	390	375	588	370	218	Katkona
-	-	-	310	151	159	139	88	51	Pathari
83	41	42	369	186	183	499	308	191	Lainga
152	77	75	1,250	625	625	824	501	323	Getra
73	34	39	738	370	368	431	289	142	Khutiya
337	177	160	855	413	442	611	354	257	Potka
43	20	23	897	456	441	648	389	259	Nimha
66	31	35	368	172	196	381	219	162	Mutki

**VILLAGE PRIMARY
C D Block -**

Location code number	Name of Village	Illiterates			Total workers			Main workers		
		Persons	Males	Females	Persons	Males	Females	Persons	Males	Females
1	2	20	21	22	23	24	25	26	27	28
433108	Majhgawan	3	1	2	7	4	3	4	4	-
433109	Mukundpur	405	171	234	513	257	256	365	253	112
433110	Irgawan	639	294	345	723	389	334	365	211	154
433111	Amalbhati	1,228	539	689	1,299	669	630	991	647	344
433112	Jaipur	707	308	399	550	309	241	403	250	153
433113	Malgawan Kalan	291	141	150	270	150	120	246	136	110
433114	Belkharikha	1,008	430	578	1,068	581	487	754	443	311
433115	Singidhana	516	184	332	357	249	108	224	214	10
433116	Salka	1,646	660	986	2,123	1,123	1,000	1,307	880	427
433117	Palgadhi	549	240	309	661	349	312	156	128	28
433118	Amera	264	119	145	174	130	44	173	130	43
433119	Puhputra	1,719	680	1,039	1,792	894	898	1,644	880	764
433120	Pipar Khar	447	178	269	230	209	21	190	183	7
433121	Lahpatra	932	379	553	776	508	268	473	412	61
433122	Binkara	616	232	384	680	381	299	32	25	7
433123	Korja	1,039	437	602	1,232	629	603	570	520	50
433124	Janakpur	20	7	13	26	13	13	11	11	-
433125	Ganeshpur	953	371	582	993	478	515	423	386	37
433126	Jodhpur	438	154	284	545	264	281	303	251	52
433127	Gorta	863	361	502	874	472	402	289	267	22
433128	Umraili	392	164	228	241	201	40	222	186	36
433129	Kanchanpur	184	64	120	237	116	121	114	109	5
433130	Jaipur	565	244	321	550	282	268	286	255	31
433131	Andhla	1,528	633	895	1,655	853	802	753	589	164
433132	Rampur	231	96	135	235	121	114	21	15	6
433133	Latori	1,138	439	699	1,051	680	371	648	485	163
433134	Jamgala	1,155	477	678	1,028	663	365	411	278	133
433135	Taraju	699	288	411	773	400	373	315	239	76
433136	Gumgara Khurd	383	158	225	311	241	70	270	219	51
433137	Parsodi Kalan	754	287	467	566	395	171	532	382	150
433138	Bagdarri	787	348	439	506	379	127	477	370	107
433139	Gumgara Kalan	762	333	429	739	397	342	584	395	189
433140	Katkona	715	309	406	729	353	376	32	25	7
433141	Pathari	225	88	137	143	99	44	113	98	15
433142	Lainga	895	421	474	770	397	373	464	341	123
433143	Getra	934	380	554	740	482	258	575	471	104
433144	Khutiya	612	225	387	566	303	263	364	273	91
433145	Potka	1,239	569	670	978	475	503	504	419	85
433146	Nimha	683	285	398	656	353	303	361	342	19
433147	Mutki	425	188	237	474	246	228	265	237	28

PRIMARY CENSUS ABSTRACT

CENSUS ABSTRACT
LAKHANPUR

Industrial category of main workers												
Cultivators			Agricultural labourers			Household industry workers			Other workers			Name of Village
Persons	Males	Females	Persons	Males	Females	Persons	Males	Females	Persons	Males	Females	
29	30	31	32	33	34	35	36	37	38	39	40	2
4	4	-	-	-	-	-	-	-	-	-	-	Majhgawan
255	242	13	108	9	99	-	-	-	2	2	-	Mukundpur
299	173	126	48	25	23	2	2	-	16	11	5	Irgawan
757	541	216	176	61	115	1	1	-	57	44	13	Amalbhati
369	225	144	23	18	5	1	1	-	10	6	4	Jaipur
91	89	2	154	46	108	1	1	-	-	-	-	Malgawan Kalan
504	294	210	170	89	81	23	16	7	57	44	13	Belkharikha
195	191	4	1	-	1	11	11	-	17	12	5	Singidhana
810	570	240	408	241	167	2	2	-	87	67	20	Salka
112	98	14	28	19	9	-	-	-	16	11	5	Palgadhi
133	90	43	3	3	-	1	1	-	36	36	-	Amera
1,222	655	567	397	206	191	-	-	-	25	19	6	Puhputra
180	178	2	4	3	1	-	-	-	6	2	4	Pipar Khar
319	290	29	119	98	21	-	-	-	35	24	11	Lahpatra
3	2	1	5	3	2	-	-	-	24	20	4	Binkara
382	365	17	165	143	22	2	-	2	21	12	9	Korja
11	11	-	-	-	-	-	-	-	-	-	-	Janakpur
333	316	17	46	37	9	1	1	-	43	32	11	Ganeshpur
211	195	16	81	48	33	-	-	-	11	8	3	Jodhpur
204	193	11	28	24	4	3	3	-	54	47	7	Gorta
214	181	33	-	-	-	-	-	-	8	5	3	Umraili
104	100	4	3	3	-	-	-	-	7	6	1	Kanchanpur
271	246	25	11	6	5	-	-	-	4	3	1	Jaipur
571	473	98	92	58	34	8	6	2	82	52	30	Andhla
4	1	3	4	4	-	-	-	-	13	10	3	Rampur
236	193	43	327	225	102	16	11	5	69	56	13	Latori
160	149	11	182	69	113	2	2	-	67	58	9	Jamgala
168	138	30	123	83	40	2	2	-	22	16	6	Taraju
256	209	47	6	3	3	-	-	-	8	7	1	Gumgara Khurd
448	331	117	69	41	28	-	-	-	15	10	5	Parsodi Kalan
372	309	63	78	42	36	5	3	2	22	16	6	Bagdarri
499	344	155	18	6	12	36	23	13	31	22	9	Gumgara Kalan
7	7	-	-	-	-	-	-	-	25	18	7	Katkona
69	68	1	43	30	13	-	-	-	1	-	1	Pathari
319	250	69	135	85	50	-	-	-	10	6	4	Lainga
162	148	14	238	167	71	13	8	5	162	148	14	Getra
165	161	4	169	95	74	9	6	3	21	11	10	Khutiya
450	394	56	38	14	24	-	-	-	16	11	5	Potka
292	279	13	45	43	2	3	3	-	21	17	4	Nimha
102	102	-	84	80	4	38	18	20	41	37	4	Mutki

**VILLAGE PRIMARY
C D Block -**

Location code number		Industrial category								
		Marginal workers			Cultivators			Agricultural labourers		
		Persons	Males	Females	Persons	Males	Females	Persons	Males	Females
1	2	41	42	43	44	45	46	47	48	49
433108	Majhgawan	3	-	3	-	-	-	3	-	3
433109	Mukundpur	148	4	144	22	3	19	126	1	125
433110	Irgawan	358	178	180	68	38	30	290	140	150
433111	Amalbhati	308	22	286	241	12	229	64	8	56
433112	Jaipur	147	59	88	130	51	79	14	7	7
433113	Malgawan Kalan	24	14	10	-	-	-	24	14	10
433114	Belkharikha	314	138	176	7	3	4	304	134	170
433115	Singidhana	133	35	98	1	-	1	130	34	96
433116	Salka	816	243	573	560	172	388	244	64	180
433117	Palgadhi	505	221	284	412	176	236	74	27	47
433118	Amera	1	-	1	-	-	-	1	-	1
433119	Puhputra	148	14	134	19	-	19	119	10	109
433120	Pipar Khar	40	26	14	2	2	-	36	23	13
433121	Lahpatra	303	96	207	13	7	6	289	89	200
433122	Binkara	648	356	292	255	156	99	393	200	193
433123	Korja	662	109	553	201	23	178	460	86	374
433124	Janakpur	15	2	13	15	2	13	-	-	-
433125	Ganeshpur	570	92	478	403	51	352	162	37	125
433126	Jodhpur	242	13	229	211	8	203	31	5	26
433127	Gorta	585	205	380	298	75	223	282	126	156
433128	Umrauli	19	15	4	11	9	2	8	6	2
433129	Kanchanpur	123	7	116	119	6	113	2	-	2
433130	Jaipur	264	27	237	208	20	188	55	6	49
433131	Andhla	902	264	638	537	106	431	307	130	177
433132	Rampur	214	106	108	189	92	97	24	13	11
433133	Latori	403	195	208	27	12	15	228	90	138
433134	Jamgala	617	385	232	215	157	58	391	222	169
433135	Taraju	458	161	297	54	40	14	401	120	281
433136	Gumgara Khurd	41	22	19	2	-	2	39	22	17
433137	Parsodi Kalan	34	13	21	6	4	2	28	9	19
433138	Bagdarri	29	9	20	13	2	11	15	7	8
433139	Gumgara Kalan	155	2	153	154	2	152	-	-	-
433140	Katkona	697	328	369	643	307	336	49	17	32
433141	Pathari	30	1	29	-	-	-	30	1	29
433142	Lainga	306	56	250	13	4	9	291	52	239
433143	Getra	165	11	154	6	2	4	157	7	150
433144	Khutiya	202	30	172	1	-	1	200	29	171
433145	Potka	474	56	418	316	16	300	157	39	118
433146	Nimha	295	11	284	32	2	30	261	8	253
433147	Mutki	209	9	200	3	-	3	202	7	195

PRIMARY CENSUS ABSTRACT

CENSUS ABSTRACT
LAKHANPUR

of marginal workers									Location code number	
Household industry workers			Other workers			Non-workers				
Persons	Males	Females	Persons	Males	Females	Persons	Males	Females		Name of Village
50	51	52	53	54	55	56	57	58	2	1
-	-	-	-	-	-	1	1	-	Majhgawan	433108
-	-	-	-	-	-	319	172	147	Mukundpur	433109
-	-	-	-	-	-	317	173	144	Irgawan	433110
-	-	-	3	2	1	1,098	542	556	Amalbhati	433111
1	1	-	2	-	2	623	280	343	Jaipur	433112
-	-	-	-	-	-	208	109	99	Malgawan Kalan	433113
2	-	2	1	1	-	957	430	527	Belkharikha	433114
1	-	1	1	1	-	786	311	475	Singidhana	433115
2	-	2	10	7	3	1,220	559	661	Salka	433116
-	-	-	19	18	1	278	127	151	Palgadhi	433117
-	-	-	-	-	-	278	88	190	Amera	433118
-	-	-	10	4	6	1,662	825	837	Puhputra	433119
2	1	1	-	-	-	604	198	406	Pipar Khar	433120
-	-	-	1	-	1	1,106	411	695	Lahpatra	433121
-	-	-	-	-	-	729	324	405	Binkara	433122
-	-	-	1	-	1	964	502	462	Korja	433123
-	-	-	-	-	-	14	9	5	Janakpur	433124
-	-	-	5	4	1	716	350	366	Ganeshpur	433125
-	-	-	-	-	-	353	178	175	Jodhpur	433126
1	-	1	4	4	-	844	386	458	Gorta	433127
-	-	-	-	-	-	507	178	329	Umrauli	433128
1	1	-	1	-	1	167	86	81	Kanchanpur	433129
-	-	-	1	1	-	468	241	227	Jaipur	433130
25	8	17	33	20	13	1,322	627	695	Andhla	433131
-	-	-	1	1	-	230	111	119	Rampur	433132
1	1	-	147	92	55	1,401	543	858	Latori	433133
-	-	-	11	6	5	1,522	662	860	Jamgala	433134
1	-	1	2	1	1	621	305	316	Taraju	433135
-	-	-	-	-	-	620	232	388	Gumgara Khurd	433136
-	-	-	-	-	-	898	324	574	Parsodi Kalan	433137
-	-	-	1	-	1	857	312	545	Bagdarri	433138
-	-	-	1	-	1	770	382	388	Gumgara Kalan	433139
1	1	-	4	3	1	574	326	248	Katkona	433140
-	-	-	-	-	-	221	77	144	Pathari	433141
-	-	-	2	-	2	624	332	292	Lainga	433142
-	-	-	2	2	-	1,018	399	619	Getra	433143
-	-	-	1	1	-	477	211	266	Khutiya	433144
-	-	-	1	1	-	872	448	424	Potka	433145
2	1	1	-	-	-	675	321	354	Nimha	433146
4	2	2	-	-	-	332	161	171	Mutki	433147

**VILLAGE PRIMARY
C D Block -**

Location code number	Name of Village	Area of Village in hectares	Number of households	Total population (including institutional and houseless population)			Population in the age-group 0-6		
				Persons	Males	Females	Persons	Males	Females
1	2	3	4	5	6	7	8	9	10
0019	UDAIPUR (Total)	91,306.08	18,029	78,918	39,780	39,138	12,581	6,385	6,196
0019	UDAIPUR (Rural)	91,306.08	18,029	78,918	39,780	39,138	12,581	6,385	6,196
0019	UDAIPUR (Urban)	0.00	-	-	-	-	-	-	-
	RURAL								
433148	Hanumangarh	244.00	116	506	251	255	80	39	41
433149	Rakeli	490.00	141	574	294	280	75	39	36
433150	Tolanga	559.00	295	1,133	587	546	154	85	69
433151	Jamdih	214.00	162	584	310	274	76	44	32
433152	Deotikra	389.00	212	940	484	456	162	82	80
433153	Kalcha	299.00	287	1,088	553	535	119	60	59
433154	Bhadwahi	491.00	187	822	398	424	95	48	47
433155	Shankarpur	946.91	300	1,349	686	663	240	118	122
433156	Namna Khurd	430.13	218	969	489	480	125	62	63
433157	Ghuchapur	643.61	155	727	349	378	140	73	67
433158	Karaundi	547.06	302	1,405	721	684	235	124	111
433159	Lalati	609.19	213	976	482	494	175	82	93
433160	Nunera	749.72	439	1,973	958	1,015	320	156	164
433161	Rikhi	794.82	410	1,760	853	907	242	119	123
433162	Khamhariya	504.36	380	1,489	765	724	205	107	98
433163	Sargawan	516.54	200	842	416	426	114	51	63
433164	Palka	487.62	363	1,750	885	865	295	142	153
433165	Rajbandh	128.51	116	561	268	293	95	48	47
433166	Khodri	442.87	210	821	424	397	129	71	58
433167	Keshgawan	559.37	341	1,480	742	738	215	100	115
433168	Jarhadih	245.37	48	225	123	102	22	9	13
433169	Salka	460.82	489	2,079	1,048	1,031	287	147	140
433170	Dumardih	425.00	178	835	427	408	156	82	74
433171	Jhirmiti	685.00	412	2,066	972	1,094	273	138	135
433172	Udaipur	463.60	638	2,771	1,424	1,347	376	196	180
433173	Puti	1,391.00	300	1,267	637	630	218	107	111
433174	Ramnagar	391.00	174	812	405	407	126	57	69
433175	Phungi	413.00	53	270	136	134	42	24	18
433176	Kharsura	813.86	321	1,412	705	707	229	126	103
433177	Doi	534.78	193	879	424	455	175	82	93
433178	Khondhala	739.01	259	1,257	635	622	212	106	106
433179	Fulchuhi	468.77	162	673	334	339	112	61	51
433180	Kotmi	295.03	89	355	182	173	51	26	25
433181	Pandripani	454.34	174	723	364	359	117	62	55
433182	Dawa	444.81	86	463	228	235	82	42	40
433183	Vishunpur	125.25	41	198	100	98	29	13	16
433184	Sontarai	386.76	151	763	382	381	112	52	60
433185	Manoharpur	308.06	59	292	144	148	45	23	22
433186	Kathmunda	469.73	99	482	249	233	82	49	33
433187	Narayanpur	397.67	80	409	198	211	75	40	35
433188	Mudgaon	1,128.46	386	1,642	834	808	286	150	136
433189	Pandridand	660.36	222	946	470	476	141	75	66
433190	Bhandargaon	307.87	111	502	259	243	99	65	34
433191	Dandgaon	1,022.87	473	2,179	1,115	1,064	349	173	176
433192	Gumga	1,452.09	328	1,533	765	768	275	133	142
433193	Salba	507.53	134	803	400	403	156	72	84
433194	Daulatpur	738.51	69	365	167	198	53	18	35
433195	Bangru	475.52	70	319	166	153	50	27	23
433196	Salhi	1,281.63	300	1,315	674	641	215	114	101
433197	Hariharpur	441.37	62	298	151	147	55	34	21
433198	Parsa	1,262.03	262	1,085	567	518	191	99	92
433199	Fattepur	561.96	88	469	238	231	70	35	35
433200	Ghatbarra	2,448.10	310	1,395	710	685	254	131	123
433201	Kete	1,288.37	124	561	296	265	112	57	55
433202	Basen	1,519.35	123	570	304	266	120	60	60
433203	Suskam	382.75	26	118	56	62	25	10	15

PRIMARY CENSUS ABSTRACT

CENSUS ABSTRACT
UDAIPUR

Scheduled Castes population			Scheduled Tribes population			Literates			Name of Village
Persons	Males	Females	Persons	Males	Females	Persons	Males	Females	
11	12	13	14	15	16	17	18	19	2
4,640	2,337	2,303	50,673	25,515	25,158	37,626	22,067	15,559	UDAIPUR (Total)
4,640	2,337	2,303	50,673	25,515	25,158	37,626	22,067	15,559	UDAIPUR (Rural)
-	-	-	-	-	-	-	-	-	UDAIPUR (Urban)
RURAL									
8	2	6	204	108	96	308	172	136	Hanumangarh
2	1	1	370	187	183	357	219	138	Rakeli
46	24	22	916	468	448	656	392	264	Tolanga
18	10	8	236	127	109	279	176	103	Jamdihi
95	44	51	222	125	97	477	314	163	Deotikra
75	36	39	649	333	316	528	325	203	Kalcha
172	86	86	319	149	170	429	249	180	Bhadwahi
133	65	68	1,018	525	493	463	285	178	Shankarpur
51	27	24	804	401	403	482	293	189	Namna Khurd
39	13	26	554	271	283	291	164	127	Ghuchapur
16	8	8	871	442	429	654	399	255	Karaundi
29	12	17	760	375	385	391	234	157	Lalati
261	125	136	1,141	549	592	927	524	403	Nunera
372	185	187	1,022	504	518	761	422	339	Rikhi
226	108	118	787	409	378	861	505	356	Khamhariya
38	16	22	437	218	219	468	280	188	Sargawan
19	8	11	819	416	403	682	419	263	Palka
-	-	-	274	128	146	312	167	145	Rajbandh
41	18	23	393	204	189	419	262	157	Khodri
52	31	21	973	496	477	717	424	293	Keshgawan
10	6	4	176	96	80	121	88	33	Jarhadih
168	86	82	492	248	244	993	599	394	Salka
24	12	12	645	331	314	422	250	172	Dumardih
46	13	33	1,037	473	564	1,384	707	677	Jhirmiti
113	66	47	834	427	407	1,898	1,050	848	Udaipur
112	61	51	784	385	399	628	369	259	Puti
2	1	1	647	325	322	344	207	137	Ramnagar
-	-	-	235	119	116	155	87	68	Phungi
149	77	72	1,010	492	518	576	339	237	Kharsura
6	4	2	831	398	433	327	193	134	Doi
64	34	30	899	448	451	543	319	224	Khondhala
27	15	12	411	209	202	283	165	118	Fulchuhi
10	5	5	271	139	132	176	112	64	Kotmi
119	54	65	91	45	46	323	189	134	Pandripani
-	-	-	315	153	162	199	109	90	Dawa
-	-	-	174	87	87	113	65	48	Vishunpur
57	31	26	468	234	234	378	231	147	Sontarai
10	5	5	220	104	116	137	78	59	Manoharpur
13	9	4	357	183	174	238	158	80	Kathmunda
-	-	-	343	168	175	187	104	83	Narayanpur
122	60	62	1,356	690	666	695	422	273	Mudgaon
44	25	19	501	258	243	491	278	213	Pandridand
9	5	4	339	176	163	194	118	76	Bhandargaon
237	124	113	1,404	704	700	994	591	403	Dandgaon
30	14	16	775	385	390	755	438	317	Gumga
37	20	17	708	349	359	379	237	142	Salba
-	-	-	319	142	177	149	78	71	Daulatpur
-	-	-	246	127	119	138	85	53	Bangru
-	-	-	1,154	589	565	730	433	297	Salhi
3	1	2	226	118	108	139	79	60	Hariharpur
60	32	28	775	404	371	578	360	218	Parsa
-	-	-	423	214	209	260	161	99	Fattepur
83	34	49	966	499	467	642	397	245	Ghatbarra
20	10	10	541	286	255	206	135	71	Kete
-	-	-	516	272	244	216	144	72	Basen
-	-	-	109	52	57	74	38	36	Suskam

**VILLAGE PRIMARY
C D Block -**

Location code number	Name of Village	Illiterates			Total workers			Main workers		
		Persons	Males	Females	Persons	Males	Females	Persons	Males	Females
1	2	20	21	22	23	24	25	26	27	28
0019	UDAIPUR (Total)	41,292	17,713	23,579	45,245	23,407	21,838	21,267	14,613	6,654
0019	UDAIPUR (Rural)	41,292	17,713	23,579	45,245	23,407	21,838	21,267	14,613	6,654
0019	UDAIPUR (Urban)	-	-	-	-	-	-	-	-	-
	RURAL									
433148	Hanumangarh	198	79	119	278	143	135	233	117	116
433149	Rakeli	217	75	142	384	196	188	169	158	11
433150	Tolanga	477	195	282	662	340	322	302	274	28
433151	Jamdih	305	134	171	373	192	181	194	165	29
433152	Deotikra	463	170	293	512	250	262	287	204	83
433153	Kalcha	560	228	332	680	345	335	252	168	84
433154	Bhadwahi	393	149	244	466	229	237	172	113	59
433155	Shankarpur	886	401	485	866	446	420	245	195	50
433156	Namna Khurd	487	196	291	721	364	357	472	264	208
433157	Ghuchapur	436	185	251	483	232	251	143	130	13
433158	Karaundi	751	322	429	791	418	373	206	194	12
433159	Lalati	585	248	337	591	302	289	345	235	110
433160	Nunera	1,046	434	612	1,195	601	594	516	416	100
433161	Rikhi	999	431	568	1,121	558	563	578	402	176
433162	Khamhariya	628	260	368	871	436	435	348	242	106
433163	Sargawan	374	136	238	453	232	221	285	161	124
433164	Palka	1,068	466	602	1,002	514	488	186	133	53
433165	Rajbandh	249	101	148	384	187	197	153	111	42
433166	Khodri	402	162	240	529	265	264	156	146	10
433167	Keshgawan	763	318	445	909	456	453	308	238	70
433168	Jarhadih	104	35	69	124	65	59	54	50	4
433169	Salka	1,086	449	637	1,170	615	555	718	468	250
433170	Dumardih	413	177	236	447	225	222	246	139	107
433171	Jhirmiti	682	265	417	824	457	367	428	320	108
433172	Udaipur	873	374	499	1,284	757	527	643	509	134
433173	Puti	639	268	371	731	356	375	160	131	29
433174	Ramnagar	468	198	270	431	218	213	241	123	118
433175	Phungi	115	49	66	154	77	77	80	72	8
433176	Kharsura	836	366	470	964	480	484	268	131	137
433177	Doi	552	231	321	501	249	252	173	163	10
433178	Khondhala	714	316	398	764	384	380	422	359	63
433179	Fulchuhi	390	169	221	393	201	192	154	106	48
433180	Kotmi	179	70	109	203	100	103	97	90	7
433181	Pandripani	400	175	225	355	191	164	71	57	14
433182	Dawa	264	119	145	187	110	77	177	104	73
433183	Vishunpur	85	35	50	92	56	36	86	52	34
433184	Sontarai	385	151	234	406	212	194	366	200	166
433185	Manoharpur	155	66	89	146	79	67	69	58	11
433186	Kathmunda	244	91	153	278	139	139	134	127	7
433187	Narayanpur	222	94	128	218	106	112	117	85	32
433188	Mudgaon	947	412	535	979	495	484	215	173	42
433189	Pandridand	455	192	263	575	290	285	264	157	107
433190	Bhandargaon	308	141	167	258	128	130	171	113	58
433191	Dandgaon	1,185	524	661	1,169	627	542	895	550	345
433192	Gumga	778	327	451	598	391	207	559	377	182
433193	Salba	424	163	261	389	197	192	209	174	35
433194	Daulatpur	216	89	127	180	90	90	87	78	9
433195	Bangru	181	81	100	171	86	85	68	59	9
433196	Salhi	585	241	344	749	377	372	141	129	12
433197	Hariharpur	159	72	87	151	77	74	123	74	49
433198	Parsa	507	207	300	671	357	314	433	279	154
433199	Fattepur	209	77	132	238	124	114	94	87	7
433200	Ghatbarra	753	313	440	630	384	246	459	364	95
433201	Kete	355	161	194	320	167	153	189	147	42
433202	Basen	354	160	194	283	147	136	222	144	78
433203	Suskam	44	18	26	63	33	30	63	33	30

PRIMARY CENSUS ABSTRACT

CENSUS ABSTRACT
UDAIPUR

Industrial category of main workers												
Cultivators			Agricultural labourers			Household industry workers			Other workers			Name of Village
Persons	Males	Females	Persons	Males	Females	Persons	Males	Females	Persons	Males	Females	
29	30	31	32	33	34	35	36	37	38	39	40	2
11,210	8,169	3,041	6,997	4,405	2,592	259	168	91	2,801	1,871	930	UDAIPUR (Total)
11,210	8,169	3,041	6,997	4,405	2,592	259	168	91	2,801	1,871	930	UDAIPUR (Rural)
-	-	-	-	-	-	-	-	-	-	-	-	UDAIPUR (Urban)
RURAL												
202	98	104	17	8	9	4	3	1	10	8	2	Hanumangarh
81	80	1	67	63	4	-	-	-	21	15	6	Rakeli
214	191	23	73	71	2	-	-	-	15	12	3	Tolanga
152	146	6	32	12	20	-	-	-	10	7	3	Jamdih
150	136	14	117	56	61	2	-	2	18	12	6	Deotikra
187	140	47	51	19	32	-	-	-	14	9	5	Kalcha
146	93	53	3	3	-	-	-	-	23	17	6	Bhadwahi
78	64	14	151	123	28	2	1	1	14	7	7	Shankarpur
188	102	86	239	129	110	-	-	-	45	33	12	Namna Khurd
108	105	3	13	11	2	-	-	-	22	14	8	Ghuchapur
61	61	-	112	111	1	1	1	-	32	21	11	Karaundi
119	111	8	181	92	89	7	5	2	38	27	11	Lalati
219	186	33	240	189	51	-	-	-	57	41	16	Nunera
484	337	147	56	34	22	2	1	1	36	30	6	Rikhi
271	190	81	12	9	3	2	2	-	63	41	22	Khamhariya
191	119	72	78	36	42	1	1	-	15	5	10	Sargawan
47	39	8	113	77	36	1	-	1	25	17	8	Palka
71	69	2	45	19	26	6	4	2	31	19	12	Rajbandh
63	63	-	83	76	7	-	-	-	10	7	3	Khodri
253	211	42	31	14	17	4	3	1	20	10	10	Keshgawan
49	49	-	1	-	1	-	-	-	4	1	3	Jarhadih
527	348	179	83	39	44	10	7	3	98	74	24	Salka
123	65	58	95	49	46	5	3	2	23	22	1	Dumardih
99	82	17	102	82	20	3	2	1	224	154	70	Jhimiti
113	104	9	35	27	8	5	3	2	490	375	115	Udaipur
48	48	-	54	51	3	37	22	15	21	10	11	Puti
39	31	8	57	55	2	1	-	1	144	37	107	Ramnagar
64	60	4	6	5	1	-	-	-	10	7	3	Phungi
89	40	49	163	81	82	-	-	-	16	10	6	Kharsura
53	50	3	115	111	4	-	-	-	5	2	3	Doi
305	297	8	62	33	29	38	19	19	17	10	7	Khondhala
110	77	33	17	13	4	9	5	4	18	11	7	Fulchuhi
22	22	-	69	67	2	-	-	-	6	1	5	Kotmi
18	14	4	20	19	1	4	2	2	29	22	7	Pandripani
157	90	67	3	3	-	6	5	1	11	6	5	Dawa
64	35	29	1	1	-	-	-	-	21	16	5	Vishunpur
44	23	21	295	158	137	2	1	1	25	18	7	Sontarai
29	28	1	27	20	7	-	-	-	13	10	3	Manoharpur
115	111	4	2	2	-	8	8	-	9	6	3	Kathmunda
106	80	26	1	1	-	-	-	-	10	4	6	Narayanpur
107	90	17	70	58	12	2	1	1	36	24	12	Mudgaon
86	47	39	155	94	61	-	-	-	23	16	7	Pandridand
93	62	31	60	40	20	11	7	4	7	4	3	Bhandargaon
349	262	87	408	176	232	7	5	2	131	107	24	Dandgaon
179	134	45	259	149	110	4	4	-	117	90	27	Gumga
75	60	15	110	98	12	-	-	-	24	16	8	Salba
60	57	3	11	11	-	8	7	1	8	3	5	Daulatpur
48	45	3	12	11	1	-	-	-	8	3	5	Bangru
-	-	-	104	104	-	-	-	-	37	25	12	Salhi
38	37	1	67	27	40	-	-	-	18	10	8	Hariharpur
92	82	10	312	180	132	2	2	-	27	15	12	Parsa
79	79	-	2	2	-	-	-	-	13	6	7	Fattepur
178	151	27	237	177	60	2	2	-	42	34	8	Ghatbarra
-	-	-	164	132	32	8	3	5	17	12	5	Kete
5	5	-	210	133	77	1	1	-	6	5	1	Basen
27	24	3	29	6	23	1	1	-	6	2	4	Suskam

**VILLAGE PRIMARY
C D Block -**

Location code number	Name of Village	Industrial category								
		Marginal workers			Cultivators			Agricultural labourers		
		Persons	Males	Females	Persons	Males	Females	Persons	Males	Females
1	2	41	42	43	44	45	46	47	48	49
0019	UDAIPUR (Total)	23,978	8,794	15,184	6,856	2,313	4,543	15,719	5,905	9,814
0019	UDAIPUR (Rural)	23,978	8,794	15,184	6,856	2,313	4,543	15,719	5,905	9,814
0019	UDAIPUR (Urban)	-	-	-	-	-	-	-	-	-
	RURAL									
433148	Hanumangarh	45	26	19	10	4	6	30	18	12
433149	Rakeli	215	38	177	141	26	115	71	11	60
433150	Tolanga	360	66	294	111	28	83	248	38	210
433151	Jamdih	179	27	152	55	16	39	124	11	113
433152	Deotikra	225	46	179	81	11	70	140	33	107
433153	Kalcha	428	177	251	48	3	45	379	174	205
433154	Bhadwahi	294	116	178	94	26	68	200	90	110
433155	Shankarpur	621	251	370	-	-	-	621	251	370
433156	Namna Khurd	249	100	149	88	39	49	161	61	100
433157	Ghuchapur	340	102	238	196	53	143	143	49	94
433158	Karaundi	585	224	361	421	179	242	150	38	112
433159	Lalati	246	67	179	8	6	2	195	24	171
433160	Nunera	679	185	494	258	55	203	416	130	286
433161	Rikhi	543	156	387	251	56	195	291	100	191
433162	Khamhariya	523	194	329	254	77	177	264	114	150
433163	Sargawan	168	71	97	22	8	14	146	63	83
433164	Palka	816	381	435	43	29	14	772	351	421
433165	Rajbandh	231	76	155	10	6	4	155	35	120
433166	Khodri	373	119	254	5	4	1	368	115	253
433167	Keshgawan	601	218	383	456	175	281	129	35	94
433168	Jarhadih	70	15	55	-	-	-	70	15	55
433169	Salka	452	147	305	108	21	87	275	81	194
433170	Dumardih	201	86	115	52	17	35	148	68	80
433171	Jhirmiti	396	137	259	16	2	14	366	128	238
433172	Udaipur	641	248	393	213	73	140	198	49	149
433173	Puti	571	225	346	1	-	1	566	223	343
433174	Ramnagar	190	95	95	1	1	-	15	13	2
433175	Phungi	74	5	69	46	2	44	28	3	25
433176	Kharsura	696	349	347	295	149	146	396	196	200
433177	Doi	328	86	242	9	2	7	318	83	235
433178	Khondhala	342	25	317	137	17	120	196	6	190
433179	Fulchuhi	239	95	144	46	1	45	192	94	98
433180	Kotmi	106	10	96	25	4	21	81	6	75
433181	Pandripani	284	134	150	61	29	32	221	105	116
433182	Dawa	10	6	4	1	1	-	9	5	4
433183	Vishunpur	6	4	2	2	2	-	4	2	2
433184	Sontarai	40	12	28	-	-	-	38	11	27
433185	Manoharpur	77	21	56	7	1	6	69	19	50
433186	Kathmunda	144	12	132	124	9	115	17	2	15
433187	Narayanpur	101	21	80	99	20	79	1	-	1
433188	Mudgaon	764	322	442	307	126	181	451	192	259
433189	Pandridand	311	133	178	26	11	15	282	120	162
433190	Bhandargaon	87	15	72	36	8	28	50	6	44
433191	Dandgaon	274	77	197	13	4	9	221	48	173
433192	Gumga	39	14	25	7	2	5	19	6	13
433193	Salba	180	23	157	27	1	26	151	21	130
433194	Daulatpur	93	12	81	6	2	4	79	2	77
433195	Bangru	103	27	76	39	2	37	63	24	39
433196	Salhi	608	248	360	-	-	-	355	225	130
433197	Hariharpur	28	3	25	-	-	-	3	-	3
433198	Parsa	238	78	160	5	2	3	149	42	107
433199	Fattepur	144	37	107	5	4	1	133	29	104
433200	Ghatbarra	171	20	151	112	14	98	54	5	49
433201	Kete	131	20	111	-	-	-	73	19	54
433202	Basen	61	3	58	-	-	-	27	2	25
433203	Suskam	-	-	-	-	-	-	-	-	-

PRIMARY CENSUS ABSTRACT

CENSUS ABSTRACT
UDAIPUR

of marginal workers

									Location code number	
Household industry workers			Other workers			Non-workers				
Persons	Males	Females	Persons	Males	Females	Persons	Males	Females	Name of Village	
50	51	52	53	54	55	56	57	58	2	1
165	72	93	1,238	504	734	33,673	16,373	17,300	UDAIPUR (Total)	0019
165	72	93	1,238	504	734	33,673	16,373	17,300	UDAIPUR (Rural)	0019
-	-	-	-	-	-	-	-	-	UDAIPUR (Urban)	0019
RURAL										
3	3	-	2	1	1	228	108	120	Hanumangarh	433148
1	-	1	2	1	1	190	98	92	Rakeli	433149
1	-	1	-	-	-	471	247	224	Tolanga	433150
-	-	-	-	-	-	211	118	93	Jamdih	433151
-	-	-	4	2	2	428	234	194	Deotikra	433152
-	-	-	1	-	1	408	208	200	Kalcha	433153
-	-	-	-	-	-	356	169	187	Bhadwahi	433154
-	-	-	-	-	-	483	240	243	Shankarpur	433155
-	-	-	-	-	-	248	125	123	Namna Khurd	433156
-	-	-	1	-	1	244	117	127	Ghuchapur	433157
7	4	3	7	3	4	614	303	311	Karaundi	433158
2	2	-	41	35	6	385	180	205	Lalati	433159
2	-	2	3	-	3	778	357	421	Nunera	433160
1	-	1	-	-	-	639	295	344	Rikhi	433161
1	-	1	4	3	1	618	329	289	Khamhariya	433162
-	-	-	-	-	-	389	184	205	Sargawan	433163
1	1	-	-	-	-	748	371	377	Palka	433164
32	9	23	34	26	8	177	81	96	Rajbandh	433165
-	-	-	-	-	-	292	159	133	Khodri	433166
14	7	7	2	1	1	571	286	285	Keshgawan	433167
-	-	-	-	-	-	101	58	43	Jarhadih	433168
7	3	4	62	42	20	909	433	476	Salka	433169
-	-	-	1	1	-	388	202	186	Dumardih	433170
1	-	1	13	7	6	1,242	515	727	Jhirmiti	433171
8	4	4	222	122	100	1,487	667	820	Udaipur	433172
4	2	2	-	-	-	536	281	255	Putra	433173
-	-	-	174	81	93	381	187	194	Ramnagar	433174
-	-	-	-	-	-	116	59	57	Phungi	433175
3	3	-	2	1	1	448	225	223	Kharsura	433176
1	1	-	-	-	-	378	175	203	Doi	433177
6	1	5	3	1	2	493	251	242	Khondhala	433178
-	-	-	1	-	1	280	133	147	Fulchuhi	433179
-	-	-	-	-	-	152	82	70	Kotmi	433180
-	-	-	2	-	2	368	173	195	Pandripani	433181
-	-	-	-	-	-	276	118	158	Dawa	433182
-	-	-	-	-	-	106	44	62	Vishunpur	433183
-	-	-	2	1	1	357	170	187	Sontarai	433184
-	-	-	1	1	-	146	65	81	Manoharpur	433185
1	1	-	2	-	2	204	110	94	Kathmunda	433186
-	-	-	1	1	-	191	92	99	Narayanpur	433187
1	-	1	5	4	1	663	339	324	Mudgaon	433188
1	-	1	2	2	-	371	180	191	Pandridand	433189
-	-	-	1	1	-	244	131	113	Bhandargaon	433190
2	1	1	38	24	14	1,010	488	522	Dandgaon	433191
-	-	-	13	6	7	935	374	561	Gumga	433192
1	-	1	1	1	-	414	203	211	Salba	433193
8	8	-	-	-	-	185	77	108	Daulatpur	433194
-	-	-	1	1	-	148	80	68	Bangru	433195
-	-	-	253	23	230	566	297	269	Salhi	433196
1	-	1	24	3	21	147	74	73	Hariharpur	433197
14	7	7	70	27	43	414	210	204	Parsa	433198
-	-	-	6	4	2	231	114	117	Fattepur	433199
3	1	2	2	-	2	765	326	439	Ghatbarra	433200
-	-	-	58	1	57	241	129	112	Kete	433201
1	-	1	33	1	32	287	157	130	Basen	433202
-	-	-	-	-	-	55	23	32	Suskam	433203

**VILLAGE PRIMARY
C D Block -**

Location code number	Name of Village	Area of Village in hectares	Number of households	Total population (including institutional and houseless population)			Population in the age-group 0-6		
				Persons	Males	Females	Persons	Males	Females
1	2	3	4	5	6	7	8	9	10
433204	Saidu	619.29	31	119	65	54	23	13	10
433205	Parogia	7,788.61	78	322	155	167	61	29	32
433206	Chakeri	3,096.34	256	1,068	534	534	185	85	100
433207	Sarma	417.29	55	261	134	127	35	19	16
433208	Tendu Tikra	2,528.00	103	421	222	199	75	41	34
433209	Khujhi	1,249.82	50	241	122	119	54	25	29
433210	Pendarkhi	3,677.09	201	841	416	425	137	63	74
433211	Sukhari Bhandar	2,071.01	94	377	190	187	69	34	35
433212	Pahadkorja	2,486.38	40	146	72	74	21	11	10
433213	Bakoi	1,865.51	121	483	227	256	103	43	60
433214	Chainpur	386.27	382	1,520	783	737	184	105	79
433215	Kawalgiri	467.52	257	1,198	622	576	190	105	85
433216	Jajga	907.49	535	2,223	1,120	1,103	296	155	141
433217	Mohanpur	780.50	481	2,059	1,039	1,020	320	158	162
433218	Maheshpur	777.04	149	733	358	375	122	60	62
433219	Manpur	490.68	170	714	357	357	90	51	39
433220	Sanibarra	468.99	176	842	402	440	163	68	95
433221	Laxmangarh	634.58	370	1,518	752	766	262	124	138
433222	Kumdewa	1,833.64	378	1,543	767	776	248	115	133
433223	Sayar	1,944.09	279	1,151	590	561	195	98	97
433224	Lalpur	514.85	73	269	142	127	36	22	14
433225	Bule	1,839.45	151	674	353	321	132	66	66
433226	Kedma	1,033.24	272	1,126	581	545	180	97	83
433227	Keshma	1,047.63	260	1,090	578	512	142	80	62
433228	Bhakurma	6,404.69	323	1,235	642	593	219	111	108
433229	Badegaon	2,336.86	111	464	239	225	65	38	27
433230	Kundeli	734.02	61	294	152	142	45	28	17
433231	Pangoti	1,750.76	52	240	125	115	33	19	14
433232	Mareya	1,290.78	171	751	378	373	145	78	67
433233	Sitkalo	2,242.89	120	525	272	253	104	56	48
433234	Matringa	2,182.43	88	390	187	203	84	43	41

PRIMARY CENSUS ABSTRACT

CENSUS ABSTRACT
UDAIPUR

Scheduled Castes population			Scheduled Tribes population			Literates			Name of Village
Persons	Males	Females	Persons	Males	Females	Persons	Males	Females	
11	12	13	14	15	16	17	18	19	2
-	-	-	119	65	54	50	34	16	Saidu
-	-	-	253	125	128	151	88	63	Parogia
26	12	14	693	335	358	426	246	180	Chakeri
-	-	-	211	103	108	147	92	55	Sarma
14	6	8	292	150	142	136	87	49	Tendu Tikra
-	-	-	219	109	110	82	50	32	Khujhi
5	2	3	713	354	359	280	127	153	Pendarkhi
27	16	11	328	162	166	143	80	63	Sukhari Bhandar
-	-	-	140	69	71	47	25	22	Pahadkorja
-	-	-	396	183	213	186	56	130	Bakoi
336	175	161	873	462	411	743	453	290	Chainpur
86	44	42	898	466	432	478	303	175	Kawalgiri
197	96	101	1,053	543	510	1,246	737	509	Jajga
238	120	118	1,421	713	708	838	491	347	Mohanpur
71	40	31	518	246	272	373	206	167	Maheshpur
20	10	10	387	195	192	355	209	146	Manpur
11	6	5	619	301	318	468	264	204	Sanibarra
33	16	17	527	264	263	699	431	268	Laxmangarh
58	31	27	1,040	506	534	698	415	283	Kumdewa
38	23	15	800	411	389	569	291	278	Sayar
-	-	-	262	140	122	141	86	55	Lalpur
12	6	6	643	335	308	327	210	117	Bule
43	19	24	534	279	255	646	373	273	Kedma
109	64	45	846	447	399	512	308	204	Keshma
12	7	5	1,135	584	551	436	231	205	Bhakurma
-	-	-	457	235	222	162	91	71	Badegaon
33	20	13	218	108	110	126	72	54	Kundeli
-	-	-	240	125	115	75	45	30	Pangoti
1	1	-	591	294	297	286	162	124	Mareya
-	-	-	511	265	246	181	115	66	Sitkalo
2	-	2	369	177	192	92	51	41	Matringa

**VILLAGE PRIMARY
C D Block -**

Location code number	Name of Village	Illiterates			Total workers			Main workers		
		Persons	Males	Females	Persons	Males	Females	Persons	Males	Females
1	2	20	21	22	23	24	25	26	27	28
433204	Saidu	69	31	38	64	33	31	64	33	31
433205	Parogia	171	67	104	189	97	92	189	97	92
433206	Chakeri	642	288	354	582	305	277	147	128	19
433207	Sarma	114	42	72	161	87	74	51	47	4
433208	Tendu Tikra	285	135	150	188	124	64	104	100	4
433209	Khujhi	159	72	87	134	65	69	43	38	5
433210	Pendarkhi	561	289	272	520	264	256	201	172	29
433211	Sukhari Bhandar	234	110	124	206	111	95	85	82	3
433212	Pahadkorja	99	47	52	92	46	46	48	46	2
433213	Bakoi	297	171	126	300	158	142	209	118	91
433214	Chainpur	777	330	447	905	454	451	274	191	83
433215	Kawalgiri	720	319	401	667	348	319	372	294	78
433216	Jajga	977	383	594	1,367	702	665	378	339	39
433217	Mohanpur	1,221	548	673	1,327	683	644	105	76	29
433218	Maheshpur	360	152	208	382	194	188	370	192	178
433219	Manpur	359	148	211	500	243	257	351	190	161
433220	Sanibarra	374	138	236	477	245	232	362	193	169
433221	Laxmangarh	819	321	498	850	423	427	190	130	60
433222	Kumdewa	845	352	493	1,161	580	581	874	435	439
433223	Sayar	582	299	283	726	375	351	372	198	174
433224	Lalpur	128	56	72	154	81	73	8	6	2
433225	Bule	347	143	204	305	159	146	172	91	81
433226	Kedma	480	208	272	639	329	310	494	307	187
433227	Keshma	578	270	308	626	334	292	92	58	34
433228	Bhakurma	799	411	388	841	443	398	112	61	51
433229	Badegaon	302	148	154	273	142	131	270	141	129
433230	Kundeli	168	80	88	141	73	68	2	1	1
433231	Pangoti	165	80	85	153	73	80	78	64	14
433232	Mareya	465	216	249	444	228	216	438	224	214
433233	Sitkalo	344	157	187	291	147	144	157	107	50
433234	Matringa	298	136	162	213	108	105	209	106	103

PRIMARY CENSUS ABSTRACT

CENSUS ABSTRACT
UDAIPUR

Industrial category of main workers												
Cultivators			Agricultural labourers			Household industry workers			Other workers			Name of Village
Persons	Males	Females	Persons	Males	Females	Persons	Males	Females	Persons	Males	Females	
29	30	31	32	33	34	35	36	37	38	39	40	2
33	33	-	30	-	30	-	-	-	1	-	1	Saidu
89	89	-	95	6	89	3	2	1	2	-	2	Parogia
50	45	5	84	74	10	2	2	-	11	7	4	Chakeri
45	44	1	1	1	-	-	-	-	5	2	3	Sarma
43	42	1	48	47	1	2	2	-	11	9	2	Tendu Tikra
40	38	2	-	-	-	-	-	-	3	-	3	Khujhi
145	137	8	51	33	18	-	-	-	5	2	3	Pendarkhi
47	47	-	31	31	-	3	2	1	4	2	2	Sukhari Bhandar
45	45	-	-	-	-	-	-	-	3	1	2	Pahadkorja
181	105	76	21	11	10	-	-	-	7	2	5	Bakoi
101	62	39	114	96	18	-	-	-	59	33	26	Chainpur
192	177	15	158	100	58	2	2	-	20	15	5	Kawalgiri
262	245	17	63	53	10	-	-	-	53	41	12	Jajga
69	53	16	1	1	-	4	4	-	31	18	13	Mohanpur
335	168	167	15	11	4	1	1	-	19	12	7	Maheshpur
236	134	102	101	45	56	-	-	-	14	11	3	Manpur
178	113	65	153	57	96	11	10	1	20	13	7	Sanibarra
86	76	10	40	16	24	14	8	6	50	30	20	Laxmangarh
529	259	270	291	149	142	7	1	6	47	26	21	Kumdewa
361	189	172	2	1	1	-	-	-	9	8	1	Sayar
1	1	-	-	-	-	-	-	-	7	5	2	Lalpur
145	75	70	15	11	4	-	-	-	12	5	7	Bule
203	133	70	189	99	90	2	2	-	100	73	27	Kedma
32	21	11	49	31	18	-	-	-	11	6	5	Keshma
14	12	2	68	35	33	1	1	-	29	13	16	Bhakurma
240	123	117	16	10	6	-	-	-	14	8	6	Badegaon
-	-	-	1	-	1	-	-	-	1	1	-	Kundeli
48	44	4	28	20	8	1	-	1	1	-	1	Pangoti
428	217	211	3	3	-	-	-	-	7	4	3	Mareya
142	101	41	9	5	4	-	-	-	6	1	5	Sitkalo
15	11	4	188	92	96	-	-	-	6	3	3	Matringa

**VILLAGE PRIMARY
C D Block -**

Location code number	Name of Village	Industrial category								
		Marginal workers			Cultivators			Agricultural labourers		
		Persons	Males	Females	Persons	Males	Females	Persons	Males	Females
1	2	41	42	43	44	45	46	47	48	49
433204	Saidu	-	-	-	-	-	-	-	-	-
433205	Parogia	-	-	-	-	-	-	-	-	-
433206	Chakeri	435	177	258	5	5	-	421	171	250
433207	Sarma	110	40	70	3	2	1	107	38	69
433208	Tendu Tikra	84	24	60	34	11	23	50	13	37
433209	Khujhi	91	27	64	23	9	14	68	18	50
433210	Pendarkhi	319	92	227	137	28	109	181	63	118
433211	Sukhari Bhandar	121	29	92	58	15	43	63	14	49
433212	Pahadkorja	44	-	44	-	-	-	44	-	44
433213	Bakoi	91	40	51	2	-	2	89	40	49
433214	Chainpur	631	263	368	4	3	1	625	259	366
433215	Kawalgiri	295	54	241	137	7	130	153	42	111
433216	Jajga	989	363	626	647	248	399	336	112	224
433217	Mohanpur	1,222	607	615	615	314	301	594	287	307
433218	Maheshpur	12	2	10	11	1	10	1	1	-
433219	Manpur	149	53	96	121	48	73	27	5	22
433220	Sanibarra	115	52	63	4	4	-	111	48	63
433221	Laxmangarh	660	293	367	90	43	47	565	248	317
433222	Kumdewa	287	145	142	239	117	122	37	23	14
433223	Sayar	354	177	177	41	20	21	266	128	138
433224	Lalpur	146	75	71	43	38	5	103	37	66
433225	Bule	133	68	65	6	2	4	122	63	59
433226	Kedma	145	22	123	88	7	81	46	11	35
433227	Keshma	534	276	258	36	23	13	493	250	243
433228	Bhakurma	729	382	347	2	2	-	687	359	328
433229	Badegaon	3	1	2	-	-	-	2	1	1
433230	Kundeli	139	72	67	-	-	-	135	71	64
433231	Pangoti	75	9	66	9	2	7	54	3	51
433232	Mareya	6	4	2	4	4	-	1	-	1
433233	Sitkalo	134	40	94	116	31	85	17	9	8
433234	Matringa	4	2	2	3	1	2	-	-	-

PRIMARY CENSUS ABSTRACT

CENSUS ABSTRACT
UDAIPUR

of marginal workers									Location code number	
Household industry workers			Other workers			Non-workers				
Persons	Males	Females	Persons	Males	Females	Persons	Males	Females		Name of Village
50	51	52	53	54	55	56	57	58	2	1
-	-	-	-	-	-	55	32	23	Saidu	433204
-	-	-	-	-	-	133	58	75	Parogia	433205
1	1	-	8	-	8	486	229	257	Chakeri	433206
-	-	-	-	-	-	100	47	53	Sarma	433207
-	-	-	-	-	-	233	98	135	Tendu Tikra	433208
-	-	-	-	-	-	107	57	50	Khujhi	433209
-	-	-	1	1	-	321	152	169	Pendarkhi	433210
-	-	-	-	-	-	171	79	92	Sukhari Bhandar	433211
-	-	-	-	-	-	54	26	28	Pahadkorja	433212
-	-	-	-	-	-	183	69	114	Bakoi	433213
1	1	-	1	-	1	615	329	286	Chainpur	433214
-	-	-	5	5	-	531	274	257	Kawalgiri	433215
1	1	-	5	2	3	856	418	438	Jajga	433216
5	-	5	8	6	2	732	356	376	Mohanpur	433217
-	-	-	-	-	-	351	164	187	Maheshpur	433218
-	-	-	1	-	1	214	114	100	Manpur	433219
-	-	-	-	-	-	365	157	208	Sanibarra	433220
-	-	-	5	2	3	668	329	339	Laxmangarh	433221
11	5	6	-	-	-	382	187	195	Kumdewa	433222
-	-	-	47	29	18	425	215	210	Sayar	433223
-	-	-	-	-	-	115	61	54	Lalpur	433224
2	1	1	3	2	1	369	194	175	Bule	433225
1	-	1	10	4	6	487	252	235	Kedma	433226
1	-	1	4	3	1	464	244	220	Keshma	433227
2	1	1	38	20	18	394	199	195	Bhakurma	433228
-	-	-	1	-	1	191	97	94	Badegaon	433229
-	-	-	4	1	3	153	79	74	Kundeli	433230
12	4	8	-	-	-	87	52	35	Pangoti	433231
-	-	-	1	-	1	307	150	157	Mareya	433232
-	-	-	1	-	1	234	125	109	Sitkalo	433233
-	-	-	1	1	-	177	79	98	Matringa	433234

**VILLAGE PRIMARY
C D Block -**

Location code number	Name of Village	Area of Village in hectares	Number of households	Total population (including institutional and houseless population)			Population in the age-group 0-6		
				Persons	Males	Females	Persons	Males	Females
1	2	3	4	5	6	7	8	9	10
0020	RAJPUR (Total)	59,598.52	22,905	104,184	52,370	51,814	17,832	9,035	8,797
0020	RAJPUR (Rural)	59,598.52	22,905	104,184	52,370	51,814	17,832	9,035	8,797
0020	RAJPUR (Urban)	0.00	-	-	-	-	-	-	-
	RURAL								
433235	Karamdiha	493.14	133	558	274	284	102	49	53
433236	Kotdih	172.00	116	449	221	228	75	37	38
433237	Kodaura	712.36	275	1,457	701	756	272	126	146
433238	Toni	889.74	200	939	456	483	198	92	106
433239	Pakradi	714.15	171	785	396	389	160	78	82
433240	Paraswar Khurd	493.77	108	460	216	244	77	31	46
433241	Bhendri	601.82	167	701	351	350	122	60	62
433242	Karwan	1,506.82	401	1,874	953	921	349	155	194
433243	Kundi Khurd	323.34	119	487	243	244	64	28	36
433244	Gopalpur	1,107.68	340	1,631	831	800	240	125	115
433245	Tharki	443.47	265	1,176	609	567	198	103	95
433246	Bagadi	262.49	206	977	491	486	173	86	87
433247	Munuwan	286.05	96	412	195	217	71	28	43
433248	Murka	1,176.74	338	1,705	840	865	319	163	156
433249	Singchaura	1,200.31	367	1,700	864	836	301	165	136
433250	Alakhdiha	1,114.40	234	1,004	503	501	186	98	88
433251	Uphiya	616.68	114	574	286	288	110	59	51
433252	Uliya	628.49	143	812	400	412	152	74	78
433253	Kawdu	1,051.00	209	927	452	475	183	84	99
433254	Jigdi	444.19	187	754	380	374	121	63	58
433255	Parti	385.04	146	639	334	305	113	59	54
433256	Badi Chalgali	1,270.28	171	734	383	351	174	101	73
433257	Basen	815.99	284	1,315	686	629	216	122	94
433258	Mahudand	825.22	113	462	231	231	85	38	47
433259	Makad	957.53	60	251	133	118	69	41	28
433260	Ladkund	804.22	137	618	308	310	122	66	56
433261	Patratu	159.80	98	374	186	188	53	28	25
433262	Karra	995.33	523	2,000	1,014	986	316	159	157
433263	Jhingo	317.45	362	1,906	864	1,042	232	115	117
433264	Dand Khadua	433.96	111	526	288	238	80	41	39
433265	Pahad Khadua	605.40	180	770	386	384	138	74	64
433266	Kotagahna	272.21	148	720	344	376	140	72	68
433267	Ghorghadi	622.55	315	1,445	750	695	248	135	113
433268	Baidhi	477.72	225	993	511	482	167	91	76
433269	Lau	1,974.41	567	2,573	1,279	1,294	464	261	203
433270	Sewari	915.16	421	1,934	965	969	378	195	183
433271	Pendari	348.26	58	294	150	144	57	31	26
433272	Bhadar	441.73	281	1,273	665	608	201	98	103
433273	Nawki	517.15	420	1,895	962	933	282	150	132
433274	Budha Bagicha	286.50	385	1,964	1,079	885	264	133	131
433275	Laduwa	382.41	288	1,159	579	580	193	96	97
433276	Chatakpur	158.44	61	286	138	148	44	21	23
433277	Nawapara	161.53	84	349	177	172	61	26	35
433278	Parsagudi	1,307.26	746	3,371	1,748	1,623	528	271	257
433279	Karji	1,106.93	310	1,482	720	762	239	120	119
433280	Chandragarh	767.37	193	907	430	477	148	67	81
433281	Dignagar	591.66	250	1,001	509	492	192	109	83
433282	Khumri	286.47	103	487	251	236	115	61	54
433283	Okra	581.26	293	1,365	670	695	232	120	112
433284	Patrapara	776.10	307	1,558	814	744	275	133	142
433285	Amdari	672.84	187	864	417	447	151	61	90
433286	Korgi	921.41	72	313	158	155	55	30	25
433287	Chaura	1,739.98	513	2,240	1,083	1,157	411	204	207
433288	Paraswar Kalan	1,086.57	454	1,922	954	968	327	166	161
433289	Duppi	584.27	228	1,098	538	560	193	98	95
433290	Markadand	1,014.07	226	1,024	515	509	175	87	88

PRIMARY CENSUS ABSTRACT

CENSUS ABSTRACT
RAJPUR

Scheduled Castes population			Scheduled Tribes population			Literates			Name of Village
Persons	Males	Females	Persons	Males	Females	Persons	Males	Females	
11	12	13	14	15	16	17	18	19	2
2,443	1,255	1,188	76,449	38,209	38,240	46,616	27,322	19,294	RAJPUR (Total)
2,443	1,255	1,188	76,449	38,209	38,240	46,616	27,322	19,294	RAJPUR (Rural)
-	-	-	-	-	-	-	-	-	RAJPUR (Urban)
RURAL									
25	11	14	515	256	259	219	126	93	Karamdiha
-	-	-	241	114	127	212	124	88	Kotdih
31	12	19	1,117	532	585	726	387	339	Kodaura
21	11	10	832	403	429	336	185	151	Toni
22	12	10	669	343	326	320	200	120	Pakradi
-	-	-	257	119	138	225	126	99	Paraswar Khurd
5	3	2	508	251	257	346	212	134	Bhendri
-	-	-	1,748	895	853	710	482	228	Karwan
-	-	-	315	153	162	248	147	101	Kundi Khurd
-	-	-	1,235	623	612	700	422	278	Gopalpur
-	-	-	1,061	546	515	378	220	158	Tharki
76	39	37	718	359	359	414	246	168	Bagadi
-	-	-	254	120	134	185	95	90	Munuwan
-	-	-	1,127	553	574	682	386	296	Murka
-	-	-	1,480	747	733	683	423	260	Singchaura
-	-	-	698	336	362	404	241	163	Alakhdiha
-	-	-	567	283	284	257	142	115	Uphiya
1	1	-	590	284	306	413	241	172	Uliya
11	6	5	894	432	462	381	226	155	Kawdu
31	16	15	464	235	229	442	244	198	Jigdi
-	-	-	603	315	288	190	120	70	Parti
-	-	-	734	383	351	210	119	91	Badi Chalgali
79	38	41	789	414	375	762	435	327	Basen
-	-	-	413	205	208	192	124	68	Mahudand
-	-	-	250	132	118	74	44	30	Makad
-	-	-	478	229	249	261	157	104	Ladkund
49	23	26	209	105	104	220	124	96	Patratu
-	-	-	1,460	732	728	1,023	586	437	Karra
3	1	2	942	382	560	1,279	587	692	Jhingo
-	-	-	337	190	147	344	221	123	Dand Khadua
-	-	-	647	319	328	416	235	181	Pahad Khadua
59	26	33	522	251	271	373	197	176	Kotagahna
9	6	3	1,186	620	566	605	342	263	Ghorghadi
3	2	1	806	412	394	450	266	184	Baidhi
10	5	5	2,253	1,114	1,139	949	532	417	Lau
6	3	3	1,552	763	789	761	454	307	Sewari
-	-	-	252	128	124	134	77	57	Pendari
6	5	1	617	320	297	706	432	274	Bhadar
131	70	61	1,205	597	608	1,063	633	430	Nawki
154	78	76	1,011	588	423	1,188	761	427	Budha Bagicha
1	1	-	1,015	500	515	561	315	246	Laduwa
8	4	4	251	119	132	148	80	68	Chatakpur
14	7	7	280	139	141	143	86	57	Nawapara
98	50	48	2,496	1,275	1,221	1,458	876	582	Parsagudi
-	-	-	1,359	653	706	540	296	244	Karji
12	7	5	663	318	345	415	231	184	Chandragarh
75	41	34	754	381	373	336	191	145	Dignagar
4	2	2	364	186	178	176	106	70	Khumri
49	24	25	1,164	572	592	666	375	291	Okra
-	-	-	1,466	767	699	544	351	193	Patrapara
-	-	-	627	310	317	391	240	151	Amdari
-	-	-	271	134	137	136	82	54	Korgi
93	44	49	1,579	765	814	957	548	409	Chaura
149	79	70	1,621	795	826	751	463	288	Paraswar Kalan
34	19	15	755	364	391	436	253	183	Duppi
2	-	2	677	333	344	499	292	207	Markadand

**VILLAGE PRIMARY
C D Block -**

Location code number	Name of Village	Illiterates			Total workers			Main workers		
		Persons	Males	Females	Persons	Males	Females	Persons	Males	Females
1	2	20	21	22	23	24	25	26	27	28
0020	RAJPUR (Total)	57,568	25,048	32,520	54,750	28,827	25,923	34,018	22,239	11,779
0020	RAJPUR (Rural)	57,568	25,048	32,520	54,750	28,827	25,923	34,018	22,239	11,779
0020	RAJPUR (Urban)	-	-	-	-	-	-	-	-	-
	RURAL									
433235	Karamdiha	339	148	191	354	177	177	216	133	83
433236	Kotdih	237	97	140	217	114	103	92	89	3
433237	Kodaura	731	314	417	652	327	325	526	285	241
433238	Toni	603	271	332	502	249	253	225	115	110
433239	Pakradi	465	196	269	462	236	226	406	222	184
433240	Paraswar Khurd	235	90	145	305	143	162	145	82	63
433241	Bhendri	355	139	216	414	206	208	36	27	9
433242	Karwan	1,164	471	693	1,119	572	547	789	514	275
433243	Kundi Khurd	239	96	143	253	142	111	201	138	63
433244	Gopalpur	931	409	522	904	473	431	496	367	129
433245	Tharki	798	389	409	676	361	315	545	347	198
433246	Bagadi	563	245	318	587	309	278	391	273	118
433247	Munuwan	227	100	127	220	113	107	29	16	13
433248	Murka	1,023	454	569	589	417	172	276	256	20
433249	Singchaura	1,017	441	576	1,017	506	511	563	416	147
433250	Alakhdiha	600	262	338	572	284	288	390	194	196
433251	Uphiya	317	144	173	252	133	119	198	119	79
433252	Uliya	399	159	240	383	195	188	341	188	153
433253	Kawdu	546	226	320	533	263	270	270	143	127
433254	Jigdi	312	136	176	407	211	196	185	143	42
433255	Parti	449	214	235	370	191	179	253	161	92
433256	Badi Chalgali	524	264	260	499	246	253	163	130	33
433257	Basen	553	251	302	611	347	264	120	110	10
433258	Mahudand	270	107	163	283	136	147	132	62	70
433259	Makad	177	89	88	150	74	76	26	19	7
433260	Ladkund	357	151	206	327	159	168	7	3	4
433261	Patratu	154	62	92	199	104	95	145	94	51
433262	Karra	977	428	549	1,023	547	476	612	430	182
433263	Jhingo	627	277	350	703	405	298	282	207	75
433264	Dand Khadua	182	67	115	235	128	107	153	106	47
433265	Pahad Khadua	354	151	203	408	216	192	219	172	47
433266	Kotagahna	347	147	200	404	196	208	216	141	75
433267	Ghorghadi	840	408	432	802	413	389	563	359	204
433268	Baidhi	543	245	298	501	252	249	240	178	62
433269	Lau	1,624	747	877	1,389	692	697	640	542	98
433270	Sewari	1,173	511	662	1,026	507	519	925	472	453
433271	Pendari	160	73	87	166	85	81	159	84	75
433272	Bhadar	567	233	334	703	398	305	595	350	245
433273	Nawki	832	329	503	1,060	596	464	750	518	232
433274	Budha Bagicha	776	318	458	820	469	351	409	337	72
433275	Laduwa	598	264	334	506	292	214	222	202	20
433276	Chatakpur	138	58	80	144	80	64	32	23	9
433277	Nawapara	206	91	115	202	106	96	27	24	3
433278	Parsagudi	1,913	872	1,041	1,774	978	796	122	98	24
433279	Karji	942	424	518	938	462	476	638	422	216
433280	Chandragarh	492	199	293	527	255	272	526	254	272
433281	Dignagar	665	318	347	596	291	305	168	156	12
433282	Khumri	311	145	166	260	135	125	259	135	124
433283	Okra	699	295	404	632	369	263	406	297	109
433284	Patrapara	1,014	463	551	859	449	410	353	296	57
433285	Amdari	473	177	296	222	217	5	222	217	5
433286	Korgi	177	76	101	86	85	1	85	84	1
433287	Chaura	1,283	535	748	1,264	643	621	602	436	166
433288	Paraswar Kalan	1,171	491	680	1,077	532	545	532	485	47
433289	Duppi	662	285	377	604	295	309	242	216	26
433290	Markadand	525	223	302	585	291	294	434	254	180

PRIMARY CENSUS ABSTRACT

CENSUS ABSTRACT
RAJPUR

Industrial category of main workers												
Cultivators			Agricultural labourers			Household industry workers			Other workers			Name of Village
Persons	Males	Females	Persons	Males	Females	Persons	Males	Females	Persons	Males	Females	
29	30	31	32	33	34	35	36	37	38	39	40	2
18,613	13,269	5,344	11,662	6,324	5,338	338	241	97	3,405	2,405	1,000	RAJPUR (Total)
18,613	13,269	5,344	11,662	6,324	5,338	338	241	97	3,405	2,405	1,000	RAJPUR (Rural)
-	-	-	-	-	-	-	-	-	-	-	-	RAJPUR (Urban)
RURAL												
32	31	1	172	95	77	5	4	1	7	3	4	Karamdiha
87	86	1	2	1	1	-	-	-	3	2	1	Kotdih
487	268	219	13	10	3	-	-	-	26	7	19	Kodaura
111	56	55	106	54	52	-	-	-	8	5	3	Toni
258	138	120	123	68	55	-	-	-	25	16	9	Pakradi
36	19	17	104	60	44	2	1	1	3	2	1	Paraswar Khurd
3	3	-	17	13	4	-	-	-	16	11	5	Bhendri
471	444	27	301	56	245	10	7	3	7	7	-	Karwan
20	16	4	170	114	56	2	1	1	9	7	2	Kundi Khurd
360	331	29	99	13	86	-	-	-	37	23	14	Gopalpur
185	131	54	340	202	138	1	1	-	19	13	6	Tharki
187	174	13	187	88	99	4	3	1	13	8	5	Bagadi
7	5	2	19	10	9	-	-	-	3	1	2	Munuwan
160	153	7	64	58	6	4	4	-	48	41	7	Murka
353	248	105	169	142	27	5	4	1	36	22	14	Singchaura
366	182	184	3	1	2	-	-	-	21	11	10	Alakhdiha
90	84	6	104	32	72	1	1	-	3	2	1	Uphiya
-	-	-	328	179	149	-	-	-	13	9	4	Uliya
5	5	-	255	131	124	1	1	-	9	6	3	Kawdu
83	61	22	53	42	11	-	-	-	49	40	9	Jigdi
180	151	29	70	9	61	-	-	-	3	1	2	Parti
153	121	32	2	2	-	-	-	-	8	7	1	Badi Chalgali
2	1	1	-	-	-	2	1	1	116	108	8	Basen
129	62	67	1	-	1	-	-	-	2	-	2	Mahudand
-	-	-	22	18	4	-	-	-	4	1	3	Makad
1	-	1	-	-	-	-	-	-	6	3	3	Ladkund
101	59	42	33	26	7	2	2	-	9	7	2	Patratu
239	209	30	304	171	133	1	1	-	68	49	19	Karra
50	49	1	25	17	8	51	41	10	156	100	56	Jhingo
81	58	23	39	26	13	-	-	-	33	22	11	Dand Khadua
98	80	18	87	71	16	10	5	5	24	16	8	Pahad Khadua
44	26	18	118	84	34	7	4	3	47	27	20	Kotagahna
345	239	106	182	103	79	1	1	-	35	16	19	Ghorghadi
209	153	56	20	19	1	1	1	-	10	5	5	Baidhi
333	313	20	267	201	66	7	7	-	33	21	12	Lau
336	284	52	539	156	383	-	-	-	50	32	18	Sewari
48	42	6	105	39	66	-	-	-	6	3	3	Pendari
200	174	26	263	75	188	1	1	-	131	100	31	Bhadar
302	206	96	203	118	85	37	25	12	208	169	39	Nawki
110	95	15	73	63	10	7	6	1	219	173	46	Budha Bagicha
166	159	7	7	7	-	1	1	-	48	35	13	Laduwa
18	14	4	-	-	-	-	-	-	14	9	5	Chatakpur
18	18	-	3	3	-	-	-	-	6	3	3	Nawapara
27	25	2	27	25	2	3	3	-	65	45	20	Parsagudi
593	394	199	22	14	8	-	-	-	23	14	9	Karji
325	140	185	167	92	75	-	-	-	34	22	12	Chandragarh
148	140	8	10	10	-	-	-	-	10	6	4	Dignagar
214	109	105	29	19	10	6	3	3	10	4	6	Khumri
256	248	8	125	30	95	-	-	-	25	19	6	Okra
18	13	5	324	278	46	-	-	-	11	5	6	Patrapara
207	206	1	-	-	-	6	6	-	9	5	4	Amdari
81	81	-	1	1	-	1	1	-	2	1	1	Korgi
351	262	89	168	105	63	8	6	2	75	63	12	Chaura
451	413	38	23	21	2	1	1	-	57	50	7	Paraswar Kalan
144	141	3	82	66	16	2	1	1	14	8	6	Duppi
211	128	83	202	114	88	-	-	-	21	12	9	Markadand

**VILLAGE PRIMARY
C D Block -**

Location code number	Name of Village	Industrial category								
		Marginal workers			Cultivators			Agricultural labourers		
		Persons	Males	Females	Persons	Males	Females	Persons	Males	Females
1	2	41	42	43	44	45	46	47	48	49
0020	RAJPUR (Total)	20,732	6,588	14,144	4,890	1,406	3,484	15,161	4,850	10,311
0020	RAJPUR (Rural)	20,732	6,588	14,144	4,890	1,406	3,484	15,161	4,850	10,311
0020	RAJPUR (Urban)	-	-	-	-	-	-	-	-	-
	RURAL									
433235	Karamdiha	138	44	94	3	1	2	116	33	83
433236	Kotdih	125	25	100	6	1	5	117	23	94
433237	Kodaura	126	42	84	-	-	-	116	38	78
433238	Toni	277	134	143	24	7	17	253	127	126
433239	Pakradi	56	14	42	47	10	37	8	4	4
433240	Paraswar Khurd	160	61	99	27	9	18	133	52	81
433241	Bhendri	378	179	199	2	-	2	371	176	195
433242	Karwan	330	58	272	2	1	1	323	56	267
433243	Kundi Khurd	52	4	48	1	1	-	51	3	48
433244	Gopalpur	408	106	302	148	30	118	251	68	183
433245	Tharki	131	14	117	41	1	40	90	13	77
433246	Bagadi	196	36	160	41	14	27	143	18	125
433247	Munuwan	191	97	94	22	12	10	167	84	83
433248	Murka	313	161	152	43	3	40	265	153	112
433249	Singchaura	454	90	364	264	59	205	175	24	151
433250	Alakhdiha	182	90	92	5	1	4	171	86	85
433251	Uphiya	54	14	40	3	2	1	51	12	39
433252	Uliya	42	7	35	-	-	-	40	7	33
433253	Kawdu	263	120	143	23	12	11	238	107	131
433254	Jigdi	222	68	154	138	38	100	75	25	50
433255	Parti	117	30	87	6	5	1	111	25	86
433256	Badi Chalgali	336	116	220	284	82	202	40	24	16
433257	Basen	491	237	254	9	5	4	464	216	248
433258	Mahudand	151	74	77	1	1	-	148	71	77
433259	Makad	124	55	69	-	-	-	124	55	69
433260	Ladkund	320	156	164	5	3	2	314	153	161
433261	Patratu	54	10	44	7	2	5	46	8	38
433262	Karra	411	117	294	39	27	12	364	85	279
433263	Jhingo	421	198	223	47	18	29	291	135	156
433264	Dand Khadua	82	22	60	50	12	38	31	9	22
433265	Pahad Khadua	189	44	145	96	17	79	83	21	62
433266	Kotagahna	188	55	133	3	-	3	176	51	125
433267	Ghorghadi	239	54	185	179	35	144	59	18	41
433268	Baidhi	261	74	187	8	3	5	250	69	181
433269	Lau	749	150	599	299	62	237	445	87	358
433270	Sewari	101	35	66	17	12	5	81	21	60
433271	Pendari	7	1	6	-	-	-	7	1	6
433272	Bhadar	108	48	60	1	1	-	103	44	59
433273	Nawki	310	78	232	59	21	38	228	45	183
433274	Budha Bagicha	411	132	279	113	38	75	278	84	194
433275	Laduwa	284	90	194	4	1	3	232	43	189
433276	Chatakpur	112	57	55	4	2	2	107	55	52
433277	Nawapara	175	82	93	23	10	13	152	72	80
433278	Parsagudi	1,652	880	772	539	318	221	1,105	558	547
433279	Karji	300	40	260	1	-	1	299	40	259
433280	Chandragarh	1	1	-	-	-	-	-	-	-
433281	Dignagar	428	135	293	328	96	232	98	39	59
433282	Khumri	1	-	1	1	-	1	-	-	-
433283	Okra	226	72	154	10	6	4	212	66	146
433284	Patrapara	506	153	353	-	-	-	506	153	353
433285	Amdari	-	-	-	-	-	-	-	-	-
433286	Korgi	1	1	-	-	-	-	1	1	-
433287	Chaura	662	207	455	33	7	26	534	177	357
433288	Paraswar Kalan	545	47	498	23	3	20	519	44	475
433289	Duppi	362	79	283	18	10	8	342	69	273
433290	Markadand	151	37	114	4	-	4	143	35	108

PRIMARY CENSUS ABSTRACT

CENSUS ABSTRACT
RAJPUR

of marginal workers

									Location code number	
Household industry workers			Other workers			Non-workers				
Persons	Males	Females	Persons	Males	Females	Persons	Males	Females	Name of Village	
50	51	52	53	54	55	56	57	58	2	1
167	57	110	514	275	239	49,434	23,543	25,891	RAJPUR (Total)	0020
167	57	110	514	275	239	49,434	23,543	25,891	RAJPUR (Rural)	0020
-	-	-	-	-	-	-	-	-	RAJPUR (Urban)	0020
RURAL										
16	7	9	3	3	-	204	97	107	Karamdiha	433235
2	1	1	-	-	-	232	107	125	Kotdih	433236
1	-	1	9	4	5	805	374	431	Kodaura	433237
-	-	-	-	-	-	437	207	230	Toni	433238
-	-	-	1	-	1	323	160	163	Pakradi	433239
-	-	-	-	-	-	155	73	82	Paraswar Khurd	433240
-	-	-	5	3	2	287	145	142	Bhendri	433241
4	1	3	1	-	1	755	381	374	Karwan	433242
-	-	-	-	-	-	234	101	133	Kundi Khurd	433243
1	1	-	8	7	1	727	358	369	Gopalpur	433244
-	-	-	-	-	-	500	248	252	Tharki	433245
6	2	4	6	2	4	390	182	208	Bagadi	433246
-	-	-	2	1	1	192	82	110	Munuwan	433247
-	-	-	5	5	-	1,116	423	693	Murka	433248
2	-	2	13	7	6	683	358	325	Singchaura	433249
-	-	-	6	3	3	432	219	213	Alakhdiha	433250
-	-	-	-	-	-	322	153	169	Uphiya	433251
-	-	-	2	-	2	429	205	224	Uliya	433252
-	-	-	2	1	1	394	189	205	Kawdu	433253
2	-	2	7	5	2	347	169	178	Jigdi	433254
-	-	-	-	-	-	269	143	126	Parti	433255
-	-	-	12	10	2	235	137	98	Badi Chalgali	433256
1	1	-	17	15	2	704	339	365	Basen	433257
-	-	-	2	2	-	179	95	84	Mahudand	433258
-	-	-	-	-	-	101	59	42	Makad	433259
-	-	-	1	-	1	291	149	142	Ladkund	433260
-	-	-	1	-	1	175	82	93	Patratu	433261
1	-	1	7	5	2	977	467	510	Karra	433262
48	14	34	35	31	4	1,203	459	744	Jhingo	433263
-	-	-	1	1	-	291	160	131	Dand Khadua	433264
1	-	1	9	6	3	362	170	192	Pahad Khadua	433265
4	2	2	5	2	3	316	148	168	Kotagahna	433266
-	-	-	1	1	-	643	337	306	Ghorghadi	433267
1	-	1	2	2	-	492	259	233	Baidhi	433268
3	-	3	2	1	1	1,184	587	597	Lau	433269
-	-	-	3	2	1	908	458	450	Sewari	433270
-	-	-	-	-	-	128	65	63	Pendari	433271
-	-	-	4	3	1	570	267	303	Bhadar	433272
1	-	1	22	12	10	835	366	469	Nawki	433273
3	-	3	17	10	7	1,144	610	534	Budha Bagicha	433274
1	1	-	47	45	2	653	287	366	Laduwa	433275
-	-	-	1	-	1	142	58	84	Chatakpur	433276
-	-	-	-	-	-	147	71	76	Nawapara	433277
3	1	2	5	3	2	1,597	770	827	Parsagudi	433278
-	-	-	-	-	-	544	258	286	Karji	433279
-	-	-	1	1	-	380	175	205	Chandragarh	433280
-	-	-	2	-	2	405	218	187	Dignagar	433281
-	-	-	-	-	-	227	116	111	Khumri	433282
-	-	-	4	-	4	733	301	432	Okra	433283
-	-	-	-	-	-	699	365	334	Patrapara	433284
-	-	-	-	-	-	642	200	442	Amdari	433285
-	-	-	-	-	-	227	73	154	Korgi	433286
1	-	1	94	23	71	976	440	536	Chaura	433287
-	-	-	3	-	3	845	422	423	Paraswar Kalan	433288
1	-	1	1	-	1	494	243	251	Duppi	433289
1	-	1	3	2	1	439	224	215	Markadand	433290

**VILLAGE PRIMARY
C D Block -**

Location code number	Name of Village	Area of Village in hectares	Number of households	Total population (including institutional and houseless population)			Population in the age-group 0-6		
				Persons	Males	Females	Persons	Males	Females
1	2	3	4	5	6	7	8	9	10
433291	Narsinghpur	1,405.86	319	1,572	806	766	258	137	121
433292	Jamuniya	165.87	40	191	94	97	29	13	16
433293	Chilma Kalan	650.99	225	1,043	523	520	204	111	93
433294	Khokhaniya	407.00	144	632	318	314	111	58	53
433295	Dhandhapur	1,985.00	713	3,351	1,666	1,685	663	334	329
433296	Rewatpur	1,828.00	334	1,541	781	760	229	129	100
433297	Shivpur Alias Deori	218.00	177	737	377	360	143	75	68
433298	Akhora Khurd	840.14	279	1,489	745	744	262	121	141
433299	Kundi Kalan	630.90	277	1,114	573	541	162	84	78
433300	Khodro	798.59	297	1,133	556	577	208	99	109
433301	Badauli	1,081.71	440	1,998	981	1,017	339	161	178
433302	Sidhama	1,133.91	854	3,712	1,859	1,853	556	278	278
433303	Khukhri	669.00	304	1,311	671	640	185	101	84
433304	Chanchi	780.00	247	1,079	542	537	191	91	100
433305	Dakuwa	527.00	242	1,143	555	588	188	93	95
433306	Baghima	499.00	333	1,521	772	749	256	129	127
433307	Batidand	387.00	124	621	323	298	133	60	73
433308	Kakna	657.00	398	1,863	942	921	314	166	148
433309	Bariyon	905.00	897	3,863	2,011	1,852	589	299	290
433310	Banda	661.00	310	1,481	754	727	257	135	122
433311	Bhelai Khurd	409.00	267	1,281	572	709	193	83	110
433312	Bheski	391.00	196	858	453	405	149	82	67
433313	Madeshwarpur Alias Padaniya	582.00	365	1,774	904	870	289	151	138
433314	Amdipara	605.51	360	1,642	833	809	277	147	130
433315	Ara	563.21	349	1,850	925	925	329	154	175
433316	Ghatgaon	464.75	358	1,537	772	765	310	160	150
433317	Balrampur	351.46	169	703	350	353	102	55	47
433318	Semarakatra Khas	0.00	160	709	348	361	117	58	59
433319	Mahgai	0.00	166	655	330	325	141	68	73
433320	Udhawa Kathra	197.50	52	286	153	133	37	19	18

PRIMARY CENSUS ABSTRACT

CENSUS ABSTRACT
RAJPUR

Scheduled Castes population			Scheduled Tribes population			Literates			Name of Village
Persons	Males	Females	Persons	Males	Females	Persons	Males	Females	
11	12	13	14	15	16	17	18	19	2
-	-	-	1,129	573	556	610	367	243	Narsinghpur
-	-	-	183	91	92	121	67	54	Jamuniya
-	-	-	973	487	486	409	242	167	Chilma Kalan
-	-	-	484	238	246	252	151	101	Khokhaniya
12	6	6	2,479	1,238	1,241	1,238	709	529	Dhandhapur
6	3	3	981	493	488	699	400	299	Rewatpur
242	125	117	314	159	155	387	228	159	Shivpur Alias Deori
-	-	-	670	329	341	703	430	273	Akhora Khurd
73	40	33	813	414	399	468	300	168	Kundi Kalan
6	4	2	1,038	506	532	403	242	161	Khodro
7	2	5	1,505	730	775	897	524	373	Badauli
104	56	48	2,720	1,340	1,380	1,586	929	657	Sidhama
24	14	10	691	349	342	597	345	252	Khukhri
-	-	-	939	477	462	495	294	201	Chanchi
33	15	18	1,047	510	537	443	245	198	Dakuwa
170	87	83	830	430	400	696	408	288	Baghima
5	4	1	415	218	197	242	170	72	Batidand
36	17	19	1,278	654	624	894	549	345	Kakna
201	105	96	2,345	1,219	1,126	1,962	1,182	780	Bariyon
7	4	3	1,214	619	595	585	341	244	Banda
-	-	-	757	333	424	776	388	388	Bhelai Khurd
-	-	-	707	372	335	406	262	144	Bheski
69	37	32	1,435	726	709	702	420	282	Madeshwarpur Alias Padaniya
59	33	26	1,030	521	509	902	546	356	Amdipara
19	11	8	473	233	240	896	545	351	Ara
22	11	11	1,290	647	643	626	366	260	Ghatgaon
69	31	38	269	136	133	400	225	175	Balrampur
5	2	3	617	298	319	249	139	110	Semarakatra Khas
3	2	1	644	324	320	191	112	79	Mahgai
-	-	-	281	151	130	143	90	53	Udhawa Kathra

**VILLAGE PRIMARY
C D Block -**

Location code number	Name of Village	Illiterates			Total workers			Main workers		
		Persons	Males	Females	Persons	Males	Females	Persons	Males	Females
1	2	20	21	22	23	24	25	26	27	28
433291	Narsinghpur	962	439	523	797	414	383	312	289	23
433292	Jamuniya	70	27	43	90	48	42	39	31	8
433293	Chilma Kalan	634	281	353	595	290	305	279	259	20
433294	Khokhaniya	380	167	213	363	199	164	296	187	109
433295	Dhandhapur	2,113	957	1,156	1,778	921	857	1,286	761	525
433296	Rewatpur	842	381	461	839	445	394	616	354	262
433297	Shivpur Alias Deori	350	149	201	378	194	184	310	183	127
433298	Akhora Khurd	786	315	471	801	404	397	409	279	130
433299	Kundi Kalan	646	273	373	602	313	289	413	293	120
433300	Khodro	730	314	416	669	334	335	444	283	161
433301	Badauli	1,101	457	644	1,110	579	531	807	502	305
433302	Sidhama	2,126	930	1,196	1,990	1,067	923	1,743	978	765
433303	Khukhri	714	326	388	640	348	292	629	345	284
433304	Chanchi	584	248	336	551	275	276	458	271	187
433305	Dakuwa	700	310	390	601	298	303	576	291	285
433306	Baghima	825	364	461	754	411	343	619	373	246
433307	Batidand	379	153	226	353	176	177	11	8	3
433308	Kakna	969	393	576	1,001	522	479	946	512	434
433309	Bariyon	1,901	829	1,072	1,970	1,065	905	1,157	829	328
433310	Banda	896	413	483	787	402	385	666	395	271
433311	Bhelai Khurd	505	184	321	597	298	299	442	261	181
433312	Bheski	452	191	261	458	238	220	457	237	220
	Madeshwarpur Alias									
433313	Padaniya	1,072	484	588	995	507	488	869	484	385
433314	Amdipara	740	287	453	793	456	337	404	373	31
433315	Ara	954	380	574	867	474	393	536	405	131
433316	Ghatgaon	911	406	505	703	402	301	528	360	168
433317	Balrampur	303	125	178	332	195	137	326	192	134
433318	Semarakatra Khas	460	209	251	386	189	197	386	189	197
433319	Mahgai	464	218	246	395	195	200	131	108	23
433320	Udhawa Kathra	143	63	80	182	96	86	124	66	58

PRIMARY CENSUS ABSTRACT

CENSUS ABSTRACT
RAJPUR

Industrial category of main workers												
Cultivators			Agricultural labourers			Household industry workers			Other workers			Name of Village
Persons	Males	Females	Persons	Males	Females	Persons	Males	Females	Persons	Males	Females	
29	30	31	32	33	34	35	36	37	38	39	40	2
259	249	10	9	8	1	-	-	-	44	32	12	Narsinghpur
25	23	2	-	-	-	-	-	-	14	8	6	Jamuniya
237	228	9	22	20	2	2	2	-	18	9	9	Chilma Kalan
259	165	94	20	13	7	-	-	-	17	9	8	Khokhaniya
941	565	376	227	126	101	50	26	24	68	44	24	Dhandhapur
426	272	154	108	43	65	-	-	-	82	39	43	Rewatpur
214	115	99	29	19	10	19	14	5	48	35	13	Shivpur Alias Deori
181	158	23	207	105	102	2	1	1	19	15	4	Akhora Khurd
337	253	84	59	32	27	5	3	2	12	5	7	Kundi Kalan
227	215	12	194	53	141	-	-	-	23	15	8	Khodro
679	435	244	93	45	48	3	1	2	32	21	11	Badauli
740	470	270	808	379	429	14	9	5	181	120	61	Sidhama
535	292	243	77	42	35	3	2	1	14	9	5	Khukhri
107	63	44	294	168	126	8	4	4	49	36	13	Chanchi
461	235	226	91	42	49	-	-	-	24	14	10	Dakuwa
388	223	165	114	60	54	-	-	-	117	90	27	Baghima
2	1	1	1	1	-	-	-	-	8	6	2	Batidand
566	354	212	318	116	202	3	3	-	59	39	20	Kakna
538	423	115	410	238	172	3	3	-	206	165	41	Bariyon
284	162	122	353	216	137	1	1	-	28	16	12	Banda
279	167	112	112	63	49	3	3	-	48	28	20	Bhelai Khurd
311	156	155	123	68	55	-	-	-	23	13	10	Bheski
438	243	195	368	194	174	-	-	-	63	47	16	Madeshwarpur Alias Padaniya
161	156	5	186	174	12	1	1	-	56	42	14	Amdipara
246	187	59	236	174	62	21	16	5	33	28	5	Ara
52	50	2	406	258	148	8	6	2	62	46	16	Ghatgaon
9	7	2	243	128	115	1	1	-	73	56	17	Balrampur
-	-	-	377	183	194	1	1	-	8	5	3	Semarakatra Khas
113	100	13	5	4	1	-	-	-	13	4	9	Mahgai
108	54	54	-	-	-	-	-	-	16	12	4	Udhawa Kathra

**VILLAGE PRIMARY
C D Block -**

Location code number	Name of Village	Industrial category								
		Marginal workers			Cultivators			Agricultural labourers		
		Persons	Males	Females	Persons	Males	Females	Persons	Males	Females
1	2	41	42	43	44	45	46	47	48	49
433291	Narsinghpur	485	125	360	378	78	300	87	37	50
433292	Jamuniya	51	17	34	43	14	29	7	3	4
433293	Chilma Kalan	316	31	285	25	6	19	285	21	264
433294	Khokhaniya	67	12	55	2	-	2	61	10	51
433295	Dhandhapur	492	160	332	172	51	121	273	97	176
433296	Rewatpur	223	91	132	11	7	4	201	79	122
433297	Shivpur Alias Deori	68	11	57	34	4	30	28	4	24
433298	Akhora Khurd	392	125	267	4	1	3	384	123	261
433299	Kundi Kalan	189	20	169	168	9	159	21	11	10
433300	Khodro	225	51	174	123	6	117	101	45	56
433301	Badauli	303	77	226	268	59	209	30	16	14
433302	Sidhama	247	89	158	8	4	4	215	77	138
433303	Khukhri	11	3	8	7	3	4	4	-	4
433304	Chanchi	93	4	89	1	-	1	88	3	85
433305	Dakuwa	25	7	18	-	-	-	23	5	18
433306	Baghima	135	38	97	25	5	20	108	32	76
433307	Batidand	342	168	174	154	78	76	188	90	98
433308	Kakna	55	10	45	-	-	-	55	10	45
433309	Bariyon	813	236	577	171	32	139	620	194	426
433310	Banda	121	7	114	25	3	22	95	4	91
433311	Bhelai Khurd	155	37	118	26	2	24	129	35	94
433312	Bheski	1	1	-	-	-	-	1	1	-
	Madeshwarpur Alias									
433313	Padaniya	126	23	103	29	4	25	94	18	76
433314	Amdipara	389	83	306	69	9	60	318	73	245
433315	Ara	331	69	262	39	9	30	257	42	215
433316	Ghatgaon	175	42	133	22	9	13	152	33	119
433317	Balrampur	6	3	3	1	-	1	3	2	1
433318	Semarakatra Khas	-	-	-	-	-	-	-	-	-
433319	Mahgai	264	87	177	33	14	19	229	72	157
433320	Udhawa Kathra	58	30	28	1	-	1	57	30	27

PRIMARY CENSUS ABSTRACT

CENSUS ABSTRACT
RAJPUR

of marginal workers									Location code number	
Household industry workers			Other workers			Non-workers				
Persons	Males	Females	Persons	Males	Females	Persons	Males	Females		Name of Village
50	51	52	53	54	55	56	57	58	2	1
-	-	-	20	10	10	775	392	383	Narsinghpur	433291
-	-	-	1	-	1	101	46	55	Jamuniya	433292
-	-	-	6	4	2	448	233	215	Chilma Kalan	433293
4	2	2	-	-	-	269	119	150	Khokhaniya	433294
2	-	2	45	12	33	1,573	745	828	Dhandhapur	433295
2	1	1	9	4	5	702	336	366	Rewatpur	433296
2	-	2	4	3	1	359	183	176	Shivpur Alias Deori	433297
4	1	3	-	-	-	688	341	347	Akhora Khurd	433298
-	-	-	-	-	-	512	260	252	Kundi Kalan	433299
-	-	-	1	-	1	464	222	242	Khodro	433300
1	-	1	4	2	2	888	402	486	Badauli	433301
7	4	3	17	4	13	1,722	792	930	Sidhama	433302
-	-	-	-	-	-	671	323	348	Khukhri	433303
1	-	1	3	1	2	528	267	261	Chanchi	433304
-	-	-	2	2	-	542	257	285	Dakuwa	433305
-	-	-	2	1	1	767	361	406	Baghima	433306
-	-	-	-	-	-	268	147	121	Batidand	433307
-	-	-	-	-	-	862	420	442	Kakna	433308
8	2	6	14	8	6	1,893	946	947	Bariyon	433309
-	-	-	1	-	1	694	352	342	Banda	433310
-	-	-	-	-	-	684	274	410	Bhelai Khurd	433311
-	-	-	-	-	-	400	215	185	Bheski	433312
Madeshwarpur Alias										
-	-	-	3	1	2	779	397	382	Padaniya	433313
-	-	-	2	1	1	849	377	472	Amdipara	433314
32	16	16	3	2	1	983	451	532	Ara	433315
-	-	-	1	-	1	834	370	464	Ghatgaon	433316
-	-	-	2	1	1	371	155	216	Balrampur	433317
-	-	-	-	-	-	323	159	164	Semarakatra Khas	433318
-	-	-	2	1	1	260	135	125	Mahgai	433319
-	-	-	-	-	-	104	57	47	Udhawa Kathra	433320

**VILLAGE PRIMARY
C D Block -**

Location code number	Name of Village	Area of Village in hectares	Number of households	Total population (including institutional and houseless population)			Population in the age-group 0-6		
				Persons	Males	Females	Persons	Males	Females
1	2	3	4	5	6	7	8	9	10
0021	LUNDRA (Total)	58,029.34	27,455	119,800	60,457	59,343	19,074	9,756	9,318
0021	LUNDRA (Rural)	58,029.34	27,455	119,800	60,457	59,343	19,074	9,756	9,318
0021	LUNDRA (Urban)	0.00	-	-	-	-	-	-	-
	RURAL								
433321	Amdi	428.73	237	992	490	502	172	87	85
433322	Karra	1,229.28	277	1,305	680	625	228	126	102
433323	Kishunpur	325.06	129	601	306	295	81	44	37
433324	Jamoni	407.92	107	510	255	255	110	52	58
433325	Kudar	965.16	260	1,169	589	580	204	97	107
433326	Changori	388.26	216	950	497	453	172	91	81
433327	Chandreshwarpur	790.39	148	626	315	311	138	72	66
433328	Dumki	373.17	185	849	440	409	102	49	53
433329	Padouli	544.34	254	1,213	618	595	191	100	91
433330	Jori	1,130.95	402	1,786	876	910	313	148	165
433331	Babouli	695.42	239	1,230	618	612	237	121	116
433332	Bilhama	931.93	393	1,662	848	814	259	127	132
433333	Masga	234.00	130	530	255	275	75	24	51
433334	Bhelai Kalan	172.00	68	257	119	138	32	12	20
433335	Dhaurpur	193.00	248	892	509	383	123	66	57
433336	Saraidih	305.00	138	593	310	283	91	56	35
433337	Dundu	530.00	230	961	523	438	123	68	55
433338	Asandih	532.00	177	725	368	357	122	62	60
433339	Raghupur	681.00	187	733	380	353	103	55	48
433340	Chhermunda	570.00	180	835	413	422	126	61	65
433341	Deori	345.00	188	770	396	374	121	73	48
433342	Nawdiha	220.00	81	449	204	245	66	31	35
433343	Kakni	181.00	111	530	256	274	78	37	41
433344	Koilari	423.00	191	813	398	415	122	54	68
433345	Kachhar	617.00	237	1,016	491	525	128	53	75
433346	Chitarpur	648.00	357	1,686	851	835	322	174	148
433347	Dumardih	1,050.00	503	2,125	1,099	1,026	408	213	195
433348	Bhediya	753.00	217	1,022	520	502	239	121	118
433349	Rawai	1,177.00	278	1,222	609	613	221	107	114
433350	Sapda	415.00	162	716	360	356	156	79	77
433351	Urdara	454.00	212	1,029	516	513	164	89	75
433352	Korandha	719.00	200	975	468	507	195	88	107
433353	Kirkima	353.00	138	606	277	329	120	56	64
433354	Chalgali	375.00	127	543	287	256	102	59	43
433355	Gujarwar	608.00	210	1,012	492	520	188	76	112
433356	Nagam	737.00	336	1,481	755	726	285	163	122
433357	Pasena	357.00	188	788	391	397	118	61	57
433358	Riri	922.00	122	503	264	239	76	39	37
433359	Agasi	432.00	188	842	428	414	137	67	70
433360	Gagoli	346.00	176	784	414	370	107	61	46
433361	Ghaghari	363.00	126	591	296	295	114	58	56
433362	Patora	741.00	467	2,071	1,027	1,044	291	154	137
433363	Sahanpur	509.00	295	1,444	726	718	230	115	115
433364	Karouli	643.14	362	1,735	873	862	259	134	125
433365	Khurandih	304.59	110	544	266	278	112	56	56
433366	Jamira	378.61	143	716	346	370	123	70	53
433367	Batouli	265.20	119	587	288	299	92	53	39
433368	Sakhoul	872.34	379	1,574	790	784	243	124	119
433369	Kargidih	264.65	86	346	178	168	57	29	28
433370	Chalgali	232.17	143	595	290	305	89	50	39
433371	Kundi Kalan	938.60	423	1,857	935	922	293	153	140
433372	Bakna Kalan	738.17	424	1,962	994	968	315	161	154
433373	Bakela	398.36	80	360	173	187	43	21	22
433374	Badgari	260.45	300	1,053	527	526	158	73	85
433375	Semardih	977.33	271	1,266	654	612	216	111	105
433376	Ajirma Kalan	498.45	175	850	424	426	140	55	85

PRIMARY CENSUS ABSTRACT

**CENSUS ABSTRACT
LUNDRA**

Scheduled Castes population			Scheduled Tribes population			Literates			Name of Village
Persons	Males	Females	Persons	Males	Females	Persons	Males	Females	
11	12	13	14	15	16	17	18	19	2
4,714	2,302	2,412	81,206	40,844	40,362	53,808	31,662	22,146	LUNDRA (Total)
4,714	2,302	2,412	81,206	40,844	40,362	53,808	31,662	22,146	LUNDRA (Rural)
-	-	-	-	-	-	-	-	-	LUNDRA (Urban)
									RURAL
4	1	3	823	401	422	433	256	177	Amdi
20	11	9	1,095	568	527	353	215	138	Karra
-	-	-	460	233	227	283	173	110	Kishunpur
120	57	63	388	196	192	197	127	70	Jamoni
3	2	1	698	347	351	534	329	205	Kudar
340	181	159	552	282	270	399	249	150	Changori
-	-	-	323	162	161	191	116	75	Chandreshwarpur
1	-	1	622	326	296	388	236	152	Dumki
2	1	1	774	397	377	507	305	202	Padouli
51	28	23	1,416	684	732	676	385	291	Jori
51	24	27	994	500	494	441	282	159	Babouli
178	95	83	1,096	549	547	639	377	262	Bilhama
-	-	-	416	202	214	255	154	101	Masga
97	44	53	157	74	83	135	75	60	Bhelai Kalan
64	33	31	287	174	113	557	361	196	Dhaupur
143	76	67	448	232	216	253	153	100	Saraidih
11	9	2	608	324	284	527	342	185	Dundu
3	1	2	467	237	230	281	183	98	Asandih
-	-	-	514	270	244	244	151	93	Raghupur
-	-	-	636	314	322	336	209	127	Chhermunda
-	-	-	724	375	349	366	208	158	Deori
-	-	-	307	136	171	274	135	139	Nawdiha
-	-	-	383	189	194	246	145	101	Kakni
43	18	25	710	348	362	393	221	172	Koilari
18	8	10	863	421	442	459	268	191	Kachhar
58	29	29	1,344	673	671	636	376	260	Chitarpur
-	-	-	1,559	816	743	913	558	355	Dumardih
-	-	-	944	482	462	257	161	96	Bhediya
1	1	-	1,007	502	505	401	236	165	Rawai
-	-	-	633	315	318	267	163	104	Sapda
-	-	-	815	414	401	483	309	174	Urdara
32	15	17	730	345	385	277	185	92	Korandha
-	-	-	483	218	265	197	103	94	Kirkima
-	-	-	202	105	97	225	133	92	Chalgali
9	2	7	861	419	442	364	221	143	Gujarwar
-	-	-	1,088	540	548	473	281	192	Nagam
-	-	-	376	182	194	396	227	169	Pasena
-	-	-	433	228	205	206	128	78	Riri
49	24	25	644	323	321	362	218	144	Agasi
1	1	-	696	363	333	304	169	135	Gagoli
10	4	6	563	284	279	197	118	79	Ghaghari
121	61	60	1,457	714	743	1,046	564	482	Patora
164	75	89	962	491	471	585	340	245	Sahanpur
4	2	2	1,477	742	735	710	399	311	Karouli
-	-	-	216	106	110	185	109	76	Khurandih
-	-	-	644	308	336	286	158	128	Jamira
-	-	-	556	271	285	261	155	106	Batouli
8	3	5	1,117	568	549	699	423	276	Sakhouli
13	5	8	261	137	124	143	95	48	Kargidih
14	8	6	427	206	221	255	160	95	Chalgali
54	27	27	1,373	686	687	784	478	306	Kundi Kalan
20	8	12	1,282	650	632	824	512	312	Bakna Kalan
22	9	13	188	96	92	101	54	47	Bakela
58	33	25	755	370	385	391	242	149	Badgari
25	15	10	998	518	480	431	266	165	Semardih
-	-	-	607	289	318	286	167	119	Ajirma Kalan

**VILLAGE PRIMARY
C D Block -**

Location code number	Name of Village	Illiterates			Total workers			Main workers		
		Persons	Males	Females	Persons	Males	Females	Persons	Males	Females
1	2	20	21	22	23	24	25	26	27	28
0021	LUNDRA (Total)	65,992	28,795	37,197	64,750	34,653	30,097	36,223	26,185	10,038
0021	LUNDRA (Rural)	65,992	28,795	37,197	64,750	34,653	30,097	36,223	26,185	10,038
0021	LUNDRA (Urban)	-	-	-	-	-	-	-	-	-
	RURAL									
433321	Amdi	559	234	325	568	280	288	359	232	127
433322	Karra	952	465	487	702	362	340	690	356	334
433323	Kishunpur	318	133	185	297	166	131	280	156	124
433324	Jamoni	313	128	185	309	162	147	288	155	133
433325	Kudar	635	260	375	638	318	320	177	134	43
433326	Changori	551	248	303	506	275	231	291	216	75
433327	Chandreshwarpur	435	199	236	338	179	159	122	117	5
433328	Dumki	461	204	257	419	220	199	77	48	29
433329	Padouli	706	313	393	759	377	382	365	302	63
433330	Jori	1,110	491	619	939	485	454	398	350	48
433331	Babouli	789	336	453	514	352	162	483	332	151
433332	Bilhama	1,023	471	552	938	491	447	507	392	115
433333	Masga	275	101	174	285	150	135	134	124	10
433334	Bhelai Kalan	122	44	78	134	67	67	76	54	22
433335	Dhaurpur	335	148	187	430	272	158	290	222	68
433336	Saraidih	340	157	183	370	199	171	257	167	90
433337	Dundu	434	181	253	594	310	284	397	291	106
433338	Asandih	444	185	259	486	250	236	234	212	22
433339	Raghupur	489	229	260	380	212	168	377	210	167
433340	Chhermunda	499	204	295	524	267	257	46	40	6
433341	Deori	404	188	216	464	233	231	218	192	26
433342	Nawdiha	175	69	106	258	125	133	130	115	15
433343	Kakni	284	111	173	330	159	171	164	157	7
433344	Koilari	420	177	243	456	237	219	227	196	31
433345	Kachhar	557	223	334	612	305	307	283	263	20
433346	Chitarpur	1,050	475	575	1,021	488	533	570	442	128
433347	Dumardih	1,212	541	671	1,231	655	576	606	445	161
433348	Bhediya	765	359	406	595	307	288	305	287	18
433349	Rawai	821	373	448	775	379	396	383	312	71
433350	Sapda	449	197	252	406	214	192	194	186	8
433351	Urdara	546	207	339	541	280	261	282	248	34
433352	Korandha	698	283	415	561	272	289	55	34	21
433353	Kirkima	409	174	235	212	161	51	203	155	48
433354	Chalgali	318	154	164	349	184	165	347	183	164
433355	Gujarwar	648	271	377	494	265	229	245	231	14
433356	Nagam	1,008	474	534	806	408	398	620	356	264
433357	Pasena	392	164	228	444	243	201	238	213	25
433358	Riri	297	136	161	284	153	131	201	113	88
433359	Agasi	480	210	270	441	226	215	225	213	12
433360	Gagoli	480	245	235	546	274	272	332	202	130
433361	Ghaghari	394	178	216	303	164	139	105	99	6
433362	Patora	1,025	463	562	688	495	193	339	287	52
433363	Sahanpur	859	386	473	541	411	130	371	351	20
433364	Karouli	1,025	474	551	1,025	544	481	325	237	88
433365	Khurandih	359	157	202	156	144	12	137	130	7
433366	Jamira	430	188	242	175	163	12	163	154	9
433367	Batouli	326	133	193	391	197	194	190	162	28
433368	Sakhoul	875	367	508	741	441	300	303	270	33
433369	Kargidih	203	83	120	169	86	83	45	44	1
433370	Chalgali	340	130	210	319	167	152	230	146	84
433371	Kundi Kalan	1,073	457	616	1,191	587	604	283	265	18
433372	Bakna Kalan	1,138	482	656	1,156	570	586	148	97	51
433373	Bakela	259	119	140	244	117	127	76	59	17
433374	Badgari	662	285	377	478	299	179	152	81	71
433375	Semardih	835	388	447	737	385	352	317	222	95
433376	Ajirma Kalan	564	257	307	430	240	190	231	200	31

PRIMARY CENSUS ABSTRACT

CENSUS ABSTRACT
LUNDRA

Industrial category of main workers												
Cultivators			Agricultural labourers			Household industry workers			Other workers			Name of Village
Persons	Males	Females	Persons	Males	Females	Persons	Males	Females	Persons	Males	Females	
29	30	31	32	33	34	35	36	37	38	39	40	2
18,952	14,978	3,974	12,809	8,019	4,790	581	381	200	3,881	2,807	1,074	LUNDRA (Total)
18,952	14,978	3,974	12,809	8,019	4,790	581	381	200	3,881	2,807	1,074	LUNDRA (Rural)
-	-	-	-	-	-	-	-	-	-	-	-	LUNDRA (Urban)
RURAL												
43	37	6	282	172	110	2	2	-	32	21	11	Amdi
446	230	216	225	116	109	6	3	3	13	7	6	Karra
116	111	5	145	31	114	5	5	-	14	9	5	Kishunpur
78	60	18	117	47	70	62	29	33	31	19	12	Jamoni
50	37	13	62	50	12	-	-	-	65	47	18	Kudar
135	112	23	54	23	31	-	-	-	102	81	21	Changori
51	51	-	60	59	1	1	1	-	10	6	4	Chandreshwarpur
24	18	6	4	4	-	-	-	-	49	26	23	Dumki
303	258	45	12	10	2	17	11	6	33	23	10	Padouli
169	165	4	172	143	29	8	7	1	49	35	14	Jori
326	274	52	139	46	93	-	-	-	18	12	6	Babouli
108	105	3	324	231	93	12	10	2	63	46	17	Bilhama
12	10	2	89	87	2	5	4	1	28	23	5	Masga
-	-	-	59	41	18	-	-	-	17	13	4	Bhelai Kalan
26	25	1	102	67	35	8	4	4	154	126	28	Dhaurpur
14	12	2	218	135	83	-	-	-	25	20	5	Saraidih
99	88	11	278	188	90	-	-	-	20	15	5	Dundu
35	32	3	181	165	16	1	1	-	17	14	3	Asandih
7	7	-	351	194	157	-	-	-	19	9	10	Raghupur
20	20	-	2	2	-	2	2	-	22	16	6	Chhermunda
200	180	20	6	4	2	1	1	-	11	7	4	Deori
112	103	9	2	2	-	-	-	-	16	10	6	Nawdiha
152	147	5	4	4	-	-	-	-	8	6	2	Kakni
167	153	14	16	14	2	-	-	-	44	29	15	Koilari
225	219	6	43	36	7	2	2	-	13	6	7	Kachhar
347	284	63	199	141	58	-	-	-	24	17	7	Chitarpur
173	142	31	340	226	114	1	1	-	92	76	16	Dumardih
264	255	9	31	28	3	-	-	-	10	4	6	Bhediya
194	181	13	158	113	45	2	2	-	29	16	13	Rawai
151	146	5	33	33	-	-	-	-	10	7	3	Sapda
156	146	10	44	39	5	1	1	-	81	62	19	Urdara
37	29	8	16	4	12	-	-	-	2	1	1	Korandha
97	93	4	93	54	39	-	-	-	13	8	5	Kirkima
315	170	145	23	10	13	1	-	1	8	3	5	Chalgali
117	117	-	115	102	13	1	1	-	12	11	1	Gujarwar
248	144	104	345	190	155	7	6	1	20	16	4	Nagam
133	129	4	40	37	3	7	7	-	58	40	18	Pasena
10	8	2	169	93	76	11	6	5	11	6	5	Riri
198	192	6	13	12	1	4	4	-	10	5	5	Agasi
279	176	103	18	6	12	1	1	-	34	19	15	Gagoli
35	34	1	68	64	4	1	-	1	1	1	-	Ghaghari
118	116	2	109	100	9	33	23	10	79	48	31	Patora
218	210	8	139	130	9	5	4	1	9	7	2	Sahanpur
212	159	53	19	13	6	3	2	1	91	63	28	Karouli
131	127	4	-	-	-	-	-	-	6	3	3	Khurandih
145	141	4	2	2	-	-	-	-	16	11	5	Jamira
129	128	1	50	27	23	1	1	-	10	6	4	Batouli
159	142	17	128	118	10	2	2	-	14	8	6	Sakhouli
-	-	-	40	40	-	3	3	-	2	1	1	Kargidih
143	120	23	81	22	59	-	-	-	6	4	2	Chalgali
237	227	10	12	12	-	-	-	-	34	26	8	Kundi Kalan
36	28	8	76	40	36	2	1	1	34	28	6	Bakna Kalan
67	58	9	5	-	5	-	-	-	4	1	3	Bakela
139	72	67	-	-	-	-	-	-	13	9	4	Badgari
180	166	14	117	41	76	1	1	-	19	14	5	Semardih
201	177	24	11	7	4	4	4	-	15	12	3	Ajirma Kalan

**VILLAGE PRIMARY
C D Block -**

Location code number	Name of Village	Industrial category								
		Marginal workers			Cultivators			Agricultural labourers		
		Persons	Males	Females	Persons	Males	Females	Persons	Males	Females
1	2	41	42	43	44	45	46	47	48	49
0021	LUNDRA (Total)	28,527	8,468	20,059	9,857	2,275	7,582	17,314	5,506	11,808
0021	LUNDRA (Rural)	28,527	8,468	20,059	9,857	2,275	7,582	17,314	5,506	11,808
0021	LUNDRA (Urban)	-	-	-	-	-	-	-	-	-
	RURAL									
433321	Amdi	209	48	161	2	2	-	169	18	151
433322	Karra	12	6	6	-	-	-	12	6	6
433323	Kishunpur	17	10	7	1	-	1	15	10	5
433324	Jamoni	21	7	14	1	-	1	16	4	12
433325	Kudar	461	184	277	6	-	6	422	162	260
433326	Changori	215	59	156	82	11	71	92	21	71
433327	Chandreshwarpur	216	62	154	36	5	31	155	33	122
433328	Dumki	342	172	170	22	14	8	171	72	99
433329	Padouli	394	75	319	172	48	124	195	14	181
433330	Jori	541	135	406	76	7	69	432	120	312
433331	Babouli	31	20	11	16	14	2	12	5	7
433332	Bilhama	431	99	332	55	14	41	355	77	278
433333	Masga	151	26	125	1	-	1	150	26	124
433334	Bhelai Kalan	58	13	45	-	-	-	56	11	45
433335	Dhaurpur	140	50	90	2	-	2	107	28	79
433336	Saraidih	113	32	81	4	3	1	108	29	79
433337	Dundu	197	19	178	42	2	40	155	17	138
433338	Asandih	252	38	214	29	6	23	221	30	191
433339	Raghupur	3	2	1	-	-	-	-	-	-
433340	Chhermunda	478	227	251	227	100	127	228	107	121
433341	Deori	246	41	205	230	36	194	14	4	10
433342	Nawdiha	128	10	118	121	9	112	7	1	6
433343	Kakni	166	2	164	162	2	160	4	-	4
433344	Koilari	229	41	188	214	40	174	11	1	10
433345	Kachhar	329	42	287	238	23	215	87	18	69
433346	Chitarpur	451	46	405	260	35	225	189	11	178
433347	Dumardih	625	210	415	154	42	112	445	148	297
433348	Bhediya	290	20	270	254	16	238	35	3	32
433349	Rawai	392	67	325	246	38	208	140	29	111
433350	Sapda	212	28	184	174	20	154	38	8	30
433351	Urdara	259	32	227	12	4	8	226	21	205
433352	Korandha	506	238	268	152	105	47	315	126	189
433353	Kirkima	9	6	3	-	-	-	9	6	3
433354	Chalgali	2	1	1	1	1	-	-	-	-
433355	Gujarwar	249	34	215	73	13	60	174	21	153
433356	Nagam	186	52	134	36	12	24	144	37	107
433357	Pasena	206	30	176	114	23	91	81	5	76
433358	Riri	83	40	43	1	1	-	71	36	35
433359	Agasi	216	13	203	22	4	18	191	8	183
433360	Gagoli	214	72	142	181	63	118	12	4	8
433361	Ghaghari	198	65	133	7	6	1	190	59	131
433362	Patora	349	208	141	-	-	-	338	205	133
433363	Sahanpur	170	60	110	31	12	19	91	39	52
433364	Karouli	700	307	393	293	117	176	387	179	208
433365	Khurandih	19	14	5	2	2	-	16	11	5
433366	Jamira	12	9	3	5	4	1	6	4	2
433367	Batouli	201	35	166	32	6	26	169	29	140
433368	Sakhoul	438	171	267	208	95	113	220	69	151
433369	Kargidih	124	42	82	-	-	-	119	41	78
433370	Chalgali	89	21	68	1	1	-	87	20	67
433371	Kundi Kalan	908	322	586	197	89	108	681	220	461
433372	Bakna Kalan	1,008	473	535	196	92	104	805	377	428
433373	Bakela	168	58	110	51	3	48	117	55	62
433374	Badgari	326	218	108	-	-	-	326	218	108
433375	Semardih	420	163	257	164	38	126	253	124	129
433376	Ajirma Kalan	199	40	159	139	23	116	60	17	43

PRIMARY CENSUS ABSTRACT

CENSUS ABSTRACT
LUNDRA

of marginal workers									Location code number	
Household industry workers			Other workers			Non-workers				
Persons	Males	Females	Persons	Males	Females	Persons	Males	Females		Name of Village
50	51	52	53	54	55	56	57	58	2	1
407	157	250	949	530	419	55,050	25,804	29,246	LUNDRA (Total)	0021
407	157	250	949	530	419	55,050	25,804	29,246	LUNDRA (Rural)	0021
-	-	-	-	-	-	-	-	-	LUNDRA (Urban)	0021
RURAL										
-	-	-	38	28	10	424	210	214	Amdi	433321
-	-	-	-	-	-	603	318	285	Karra	433322
-	-	-	1	-	1	304	140	164	Kishunpur	433323
-	-	-	4	3	1	201	93	108	Jamoni	433324
-	-	-	33	22	11	531	271	260	Kudar	433325
-	-	-	41	27	14	444	222	222	Changori	433326
-	-	-	25	24	1	288	136	152	Chandreshwarpur	433327
8	3	5	141	83	58	430	220	210	Dumki	433328
19	8	11	8	5	3	454	241	213	Padouli	433329
26	4	22	7	4	3	847	391	456	Jori	433330
-	-	-	3	1	2	716	266	450	Babouli	433331
12	1	11	9	7	2	724	357	367	Bilhama	433332
-	-	-	-	-	-	245	105	140	Masga	433333
-	-	-	2	2	-	123	52	71	Bhelai Kalan	433334
2	2	-	29	20	9	462	237	225	Dhaurpur	433335
-	-	-	1	-	1	223	111	112	Saraidih	433336
-	-	-	-	-	-	367	213	154	Dundu	433337
1	1	-	1	1	-	239	118	121	Asandih	433338
1	-	1	2	2	-	353	168	185	Raghupur	433339
20	19	1	3	1	2	311	146	165	Chhermunda	433340
1	-	1	1	1	-	306	163	143	Deori	433341
-	-	-	-	-	-	191	79	112	Nawdiha	433342
-	-	-	-	-	-	200	97	103	Kakni	433343
-	-	-	4	-	4	357	161	196	Koilari	433344
1	-	1	3	1	2	404	186	218	Kachhar	433345
-	-	-	2	-	2	665	363	302	Chitarpur	433346
-	-	-	26	20	6	894	444	450	Dumardih	433347
-	-	-	1	1	-	427	213	214	Bhediya	433348
-	-	-	6	-	6	447	230	217	Rawai	433349
-	-	-	-	-	-	310	146	164	Sapda	433350
-	-	-	21	7	14	488	236	252	Urdara	433351
9	3	6	30	4	26	414	196	218	Korandha	433352
-	-	-	-	-	-	394	116	278	Kirkima	433353
-	-	-	1	-	1	194	103	91	Chalgali	433354
-	-	-	2	-	2	518	227	291	Gujarwar	433355
-	-	-	6	3	3	675	347	328	Nagam	433356
9	-	9	2	2	-	344	148	196	Pasena	433357
6	1	5	5	2	3	219	111	108	Riri	433358
3	1	2	-	-	-	401	202	199	Agasi	433359
2	1	1	19	4	15	238	140	98	Gagoli	433360
-	-	-	1	-	1	288	132	156	Ghaghari	433361
6	1	5	5	2	3	1,383	532	851	Patora	433362
42	8	34	6	1	5	903	315	588	Sahanpur	433363
2	-	2	18	11	7	710	329	381	Karouli	433364
-	-	-	1	1	-	388	122	266	Khurandih	433365
-	-	-	1	1	-	541	183	358	Jamira	433366
-	-	-	-	-	-	196	91	105	Batouli	433367
2	1	1	8	6	2	833	349	484	Sakhouli	433368
5	1	4	-	-	-	177	92	85	Kargidih	433369
-	-	-	1	-	1	276	123	153	Chalgali	433370
10	4	6	20	9	11	666	348	318	Kundi Kalan	433371
3	1	2	4	3	1	806	424	382	Bakna Kalan	433372
-	-	-	-	-	-	116	56	60	Bakela	433373
-	-	-	-	-	-	575	228	347	Badgari	433374
-	-	-	3	1	2	529	269	260	Semardih	433375
-	-	-	-	-	-	420	184	236	Ajirma Kalan	433376

**VILLAGE PRIMARY
C D Block -**

Location code number	Name of Village	Area of Village in hectares	Number of households	Total population (including institutional and houseless population)			Population in the age-group 0-6		
				Persons	Males	Females	Persons	Males	Females
1	2	3	4	5	6	7	8	9	10
433377	Kardoni	313.11	211	781	405	376	138	72	66
433378	Kepi	531.08	251	1,114	617	497	184	103	81
433379	Korima	433.92	283	1,032	529	503	160	84	76
433380	Jamdi	318.51	186	672	321	351	103	43	60
433381	Dakai Alias Nawgai	913.95	416	1,888	953	935	349	186	163
433382	Bansa	558.22	173	663	334	329	111	67	44
433383	Rata	202.55	290	1,057	563	494	157	89	68
433384	Ganjhadand	970.74	120	441	228	213	76	36	40
433385	Lalmati	646.97	258	967	476	491	167	90	77
433386	Darridih	201.37	130	571	300	271	68	33	35
433387	Raghunathpur	153.01	218	939	484	455	121	63	58
433388	Batwahi	1,642.12	744	3,379	1,734	1,645	504	273	231
433389	Sumerpur	725.10	208	980	503	477	172	82	90
433390	Sikilma	265.98	146	651	316	335	117	62	55
433391	Unchdih	361.32	209	961	483	478	148	69	79
433392	Kot	791.38	570	2,730	1,423	1,307	370	197	173
433393	Gangapur	225.15	235	1,104	538	566	170	97	73
433394	Purkela	669.43	181	853	415	438	137	71	66
433395	Sayarra	340.23	216	923	475	448	111	63	48
433396	Askala	840.41	516	1,938	949	989	299	149	150
433397	Lamgaon	615.59	482	2,200	1,105	1,095	291	150	141
433398	Silsila	826.46	533	2,134	1,048	1,086	300	146	154
433399	Udari	1,180.48	863	3,658	1,796	1,862	563	291	272
433400	Chorkidih	302.33	158	729	375	354	78	41	37
433401	Jarhadih	658.80	416	1,752	887	865	286	137	149
433402	Bulanga	683.78	379	1,657	845	812	248	132	116
433403	Uparpondi	389.06	186	757	372	385	125	62	63
433404	Khalpondi	475.83	238	936	485	451	145	74	71
433405	Chirga	513.20	251	1,151	539	612	195	98	97
433406	Dandgaon	612.20	368	1,680	853	827	256	120	136
433407	Barkol	556.90	282	1,233	631	602	179	93	86
433408	Bardih	700.08	334	1,638	821	817	261	129	132
433409	Lundra	263.81	260	1,232	597	635	127	61	66
433410	Baheradih	194.61	144	640	334	306	78	44	34
433411	Amgaon	319.73	165	612	319	293	128	76	52
433412	Karesar	439.12	176	806	411	395	103	53	50
433413	Karanki	342.71	112	582	307	275	79	48	31
433414	Daholi	231.36	172	768	384	384	136	63	73
433415	Sasouli	679.09	358	1,590	823	767	277	147	130
433416	Gadhura	270.28	296	1,047	533	514	169	94	75
433417	Jheradih	668.09	557	2,400	1,224	1,176	374	202	172
433418	Turiyawira	325.70	257	975	479	496	162	73	89
433419	Dorna	660.00	272	1,224	609	615	215	102	113
433420	Patradih	139.60	136	569	295	274	87	42	45
433421	Parwatipur	294.34	169	752	386	366	86	42	44
433422	Bargidih	319.90	290	1,272	642	630	195	103	92
433423	Mahora	487.92	297	1,269	653	616	213	117	96
433424	Kudar	389.28	107	436	197	239	55	26	29
433425	Gajar Munda	195.16	89	394	196	198	48	25	23
433426	Kharakona	419.07	305	1,531	779	752	233	107	126
433427	Gersa	755.00	278	1,198	615	583	180	89	91
433428	Jamdi	209.11	109	477	231	246	73	32	41
433429	Rai Kalan	247.43	135	603	280	323	103	49	54
433430	Jarakela	231.68	126	479	245	234	80	42	38
433431	Barauli	164.19	66	233	115	118	43	24	19
433432	Rai Khurd	218.23	198	660	328	332	111	57	54

PRIMARY CENSUS ABSTRACT

CENSUS ABSTRACT
LUNDRA

Scheduled Castes population			Scheduled Tribes population			Literates			Name of Village
Persons	Males	Females	Persons	Males	Females	Persons	Males	Females	
11	12	13	14	15	16	17	18	19	2
37	17	20	485	257	228	423	247	176	Kardoni
53	27	26	219	114	105	516	346	170	Kepi
16	8	8	633	324	309	439	250	189	Korima
6	4	2	440	203	237	355	200	155	Jamdi
51	20	31	1,560	789	771	678	388	290	Dakai Alias Nawgai
-	-	-	422	208	214	297	163	134	Bansa
-	-	-	669	344	325	465	290	175	Rata
-	-	-	425	220	205	174	116	58	Ganjhadand
-	-	-	801	393	408	327	197	130	Lalmati
-	-	-	536	286	250	317	186	131	Darridih
-	-	-	586	305	281	549	312	237	Raghunathpur
109	49	60	2,023	1,048	975	1,678	962	716	Batwahi
9	5	4	773	408	365	438	265	173	Sumerpur
-	-	-	573	275	298	323	182	141	Sikilma
9	4	5	298	145	153	488	287	201	Unchdih
35	12	23	2,227	1,162	1,065	1,285	776	509	Kot
-	-	-	428	223	205	507	278	229	Gangapur
14	9	5	758	369	389	409	234	175	Purkela
12	8	4	690	347	343	546	308	238	Sayarra
4	3	1	1,182	566	616	944	551	393	Askala
23	12	11	1,238	607	631	1,287	723	564	Lamgaon
13	8	5	1,916	935	981	910	533	377	Silsila
118	49	69	2,608	1,274	1,334	1,717	903	814	Udari
-	-	-	206	117	89	432	257	175	Chorkidih
13	8	5	946	482	464	757	457	300	Jarhadih
171	82	89	1,061	543	518	799	489	310	Bulanga
-	-	-	609	303	306	360	204	156	Uparpondi
6	5	1	783	407	376	350	214	136	Khalpondi
279	134	145	536	253	283	525	275	250	Chirga
-	-	-	954	487	467	801	484	317	Dandgaon
-	-	-	847	426	421	486	287	199	Barkol
62	29	33	1,277	642	635	770	442	328	Bardih
158	72	86	552	248	304	934	470	464	Lundra
2	1	1	204	105	99	372	206	166	Baheradih
319	169	150	199	106	93	254	152	102	Amgaon
11	5	6	422	223	199	425	267	158	Karesar
-	-	-	357	187	170	325	188	137	Karanki
1	1	-	595	292	303	308	181	127	Daholi
80	38	42	1,035	563	472	672	440	232	Sasouli
203	95	108	373	197	176	540	327	213	Gadhwira
223	97	126	1,219	625	594	1,290	754	536	Jheradih
492	235	257	171	87	84	481	290	191	Turiyawira
3	1	2	529	262	267	590	350	240	Dorna
-	-	-	381	190	191	266	161	105	Patradih
-	-	-	304	153	151	510	285	225	Parwatipur
141	72	69	388	194	194	760	424	336	Bargidih
30	11	19	984	515	469	603	363	240	Mahora
9	5	4	349	158	191	165	93	72	Kudar
-	-	-	302	152	150	223	131	92	Gajar Munda
68	35	33	846	419	427	899	527	372	Kharakona
50	25	25	977	503	474	432	259	173	Gersa
56	28	28	298	142	156	259	157	102	Jamdih
-	-	-	370	167	203	208	117	91	Rai Kalan
-	-	-	453	232	221	231	132	99	Jarakela
-	-	-	233	115	118	80	45	35	Barauli
16	8	8	497	245	252	317	174	143	Rai Khurd

**VILLAGE PRIMARY
C D Block -**

Location code number	Name of Village	Illiterates			Total workers			Main workers		
		Persons	Males	Females	Persons	Males	Females	Persons	Males	Females
1	2	20	21	22	23	24	25	26	27	28
433377	Kardoni	358	158	200	400	211	189	227	182	45
433378	Kepi	598	271	327	634	384	250	428	353	75
433379	Korima	593	279	314	642	329	313	283	253	30
433380	Jamdi	317	121	196	387	196	191	165	129	36
433381	Dakai Alias Nawgai	1,210	565	645	959	552	407	589	489	100
433382	Bansa	366	171	195	283	187	96	184	166	18
433383	Rata	592	273	319	622	319	303	319	296	23
433384	Ganjhadand	267	112	155	280	157	123	264	157	107
433385	Lalmati	640	279	361	549	275	274	517	260	257
433386	Darriidih	254	114	140	323	171	152	238	129	109
433387	Raghunathpur	390	172	218	408	248	160	399	243	156
433388	Batwahi	1,701	772	929	1,663	938	725	1,262	857	405
433389	Sumerpur	542	238	304	506	266	240	309	205	104
433390	Sikilma	328	134	194	363	174	189	166	145	21
433391	Unchdih	473	196	277	499	267	232	281	259	22
433392	Kot	1,445	647	798	1,749	884	865	1,528	807	721
433393	Gangapur	597	260	337	395	272	123	274	230	44
433394	Purkela	444	181	263	445	230	215	265	158	107
433395	Sayarra	377	167	210	470	237	233	269	217	52
433396	Askala	994	398	596	1,019	520	499	543	458	85
433397	Lamgaon	913	382	531	1,196	629	567	825	532	293
433398	Silsila	1,224	515	709	1,349	661	688	661	483	178
433399	Udari	1,941	893	1,048	2,055	1,115	940	1,238	929	309
433400	Chorkidih	297	118	179	340	174	166	164	150	14
433401	Jarhadih	995	430	565	953	490	463	649	452	197
433402	Bulanga	858	356	502	1,023	527	496	654	368	286
433403	Uparpondi	397	168	229	284	215	69	282	214	68
433404	Khalpondi	586	271	315	562	297	265	95	70	25
433405	Chirga	626	264	362	656	302	354	503	254	249
433406	Dandgaon	879	369	510	956	517	439	360	248	112
433407	Barkol	747	344	403	542	309	233	264	242	22
433408	Bardih	868	379	489	642	444	198	305	284	21
433409	Lundra	298	127	171	493	280	213	322	224	98
433410	Baheradih	268	128	140	366	202	164	127	119	8
433411	Amgaon	358	167	191	325	170	155	198	149	49
433412	Karesar	381	144	237	638	327	311	211	197	14
433413	Karanki	257	119	138	323	170	153	72	57	15
433414	Daholi	460	203	257	417	218	199	351	199	152
433415	Sasouli	918	383	535	770	402	368	608	366	242
433416	Gadhwira	507	206	301	597	298	299	465	235	230
433417	Jheradih	1,110	470	640	1,247	690	557	652	435	217
433418	Turiyawira	494	189	305	539	263	276	281	166	115
433419	Dorna	634	259	375	758	377	381	377	309	68
433420	Patradih	303	134	169	293	146	147	86	83	3
433421	Parwatipur	242	101	141	375	211	164	268	189	79
433422	Bargidih	512	218	294	639	335	304	283	255	28
433423	Mahora	666	290	376	670	339	331	126	105	21
433424	Kudar	271	104	167	244	123	121	241	122	119
433425	Gajar Munda	171	65	106	249	122	127	244	121	123
433426	Kharakona	632	252	380	844	439	405	655	424	231
433427	Gersa	766	356	410	691	358	333	459	293	166
433428	Jamdi	218	74	144	249	129	120	52	44	8
433429	Rai Kalan	395	163	232	335	160	175	204	157	47
433430	Jarakela	248	113	135	299	153	146	87	82	5
433431	Barauli	153	70	83	137	69	68	47	44	3
433432	Rai Khurd	343	154	189	398	203	195	206	134	72

PRIMARY CENSUS ABSTRACT

CENSUS ABSTRACT
LUNDRA

Industrial category of main workers												
Cultivators			Agricultural labourers			Household industry workers			Other workers			Name of Village
Persons	Males	Females	Persons	Males	Females	Persons	Males	Females	Persons	Males	Females	
29	30	31	32	33	34	35	36	37	38	39	40	2
161	125	36	59	52	7	-	-	-	7	5	2	Kardoni
126	112	14	179	129	50	12	8	4	111	104	7	Kepi
118	108	10	57	50	7	4	3	1	104	92	12	Korima
98	72	26	61	54	7	-	-	-	6	3	3	Jamdi
319	297	22	245	177	68	2	2	-	23	13	10	Dakai Alias Nawgai
128	124	4	33	21	12	-	-	-	23	21	2	Bansa
311	291	20	-	-	-	-	-	-	8	5	3	Rata
242	142	100	1	1	-	2	1	1	19	13	6	Ganjhadand
210	109	101	294	145	149	-	-	-	13	6	7	Lalmati
196	102	94	-	-	-	-	-	-	42	27	15	Darridih
200	115	85	110	63	47	-	-	-	89	65	24	Raghunathpur
419	295	124	681	434	247	5	5	-	157	123	34	Batwahi
172	105	67	59	37	22	12	9	3	66	54	12	Sumerpur
151	134	17	-	-	-	-	-	-	15	11	4	Sikilma
55	54	1	199	185	14	-	-	-	27	20	7	Unchdih
581	313	268	863	436	427	4	1	3	80	57	23	Kot
29	24	5	191	166	25	-	-	-	54	40	14	Gangapur
62	57	5	191	95	96	-	-	-	12	6	6	Purkela
163	156	7	8	6	2	-	-	-	98	55	43	Sayarrai
365	326	39	89	71	18	5	4	1	84	57	27	Askala
611	387	224	85	52	33	18	10	8	111	83	28	Lamgaon
373	263	110	221	169	52	1	1	-	66	50	16	Silsila
807	671	136	296	162	134	4	3	1	131	93	38	Udari
69	66	3	88	79	9	1	1	-	6	4	2	Chorkidih
427	285	142	191	144	47	2	2	-	29	21	8	Jarhadih
403	320	83	199	11	188	13	9	4	39	28	11	Bulanga
171	136	35	79	56	23	1	1	-	31	21	10	Uparpondi
46	41	5	47	29	18	2	-	2	-	-	-	Khalpondi
153	140	13	332	100	232	3	3	-	15	11	4	Chirga
157	150	7	162	71	91	2	2	-	39	25	14	Dandgaon
239	226	13	9	4	5	2	2	-	14	10	4	Barkol
69	68	1	200	187	13	15	12	3	21	17	4	Bardih
48	41	7	142	82	60	4	4	-	128	97	31	Lundra
55	53	2	33	29	4	-	-	-	39	37	2	Baheradih
51	47	4	72	45	27	37	29	8	38	28	10	Amgaon
158	155	3	33	27	6	-	-	-	20	15	5	Karesar
29	29	-	1	1	-	7	2	5	35	25	10	Karanki
301	168	133	25	13	12	10	7	3	15	11	4	Daholi
524	306	218	56	44	12	-	-	-	28	16	12	Sasouli
115	82	33	200	73	127	115	54	61	35	26	9	Gadhwira
427	277	150	168	127	41	8	6	2	49	25	24	Jheradih
157	96	61	64	32	32	39	23	16	21	15	6	Turiyawira
276	254	22	89	48	41	2	2	-	10	5	5	Dorna
13	13	-	63	63	-	-	-	-	10	7	3	Patradih
90	71	19	102	61	41	2	-	2	74	57	17	Parwatipur
122	110	12	119	111	8	4	4	-	38	30	8	Bargidih
108	92	16	3	3	-	4	3	1	11	7	4	Mahora
60	31	29	170	83	87	-	-	-	11	8	3	Kudar
7	3	4	224	110	114	4	4	-	9	4	5	Gajar Munda
404	262	142	186	112	74	3	3	-	62	47	15	Kharakona
186	182	4	263	105	158	-	-	-	10	6	4	Gersa
24	21	3	13	12	1	4	4	-	11	7	4	Jamdi
111	91	20	67	44	23	2	2	-	24	20	4	Rai Kalan
65	65	-	11	9	2	3	3	-	8	5	3	Jarakela
42	42	-	1	1	-	-	-	-	4	1	3	Barauli
161	102	59	34	23	11	-	-	-	11	9	2	Rai Khurd

**VILLAGE PRIMARY
C D Block -**

Location code number	Name of Village	Industrial category								
		Marginal workers			Cultivators			Agricultural labourers		
		Persons	Males	Females	Persons	Males	Females	Persons	Males	Females
1	2	41	42	43	44	45	46	47	48	49
433377	Kardoni	173	29	144	82	4	78	90	25	65
433378	Kepi	206	31	175	73	12	61	127	18	109
433379	Korima	359	76	283	250	45	205	105	28	77
433380	Jamdi	222	67	155	77	20	57	145	47	98
433381	Dakai Alias Nawgai	370	63	307	213	30	183	157	33	124
433382	Bansa	99	21	78	56	8	48	40	12	28
433383	Rata	303	23	280	292	19	273	10	3	7
433384	Ganjhadand	16	-	16	16	-	16	-	-	-
433385	Lalmati	32	15	17	2	1	1	26	13	13
433386	Darriidih	85	42	43	5	3	2	79	39	40
433387	Raghunathpur	9	5	4	-	-	-	6	3	3
433388	Batwahi	401	81	320	187	37	150	180	22	158
433389	Sumerpur	197	61	136	11	4	7	163	40	123
433390	Sikilma	197	29	168	1	-	1	195	29	166
433391	Unchdih	218	8	210	56	2	54	162	6	156
433392	Kot	221	77	144	39	10	29	180	67	113
433393	Gangapur	121	42	79	4	2	2	112	35	77
433394	Purkela	180	72	108	53	47	6	127	25	102
433395	Sayarra	201	20	181	148	5	143	26	5	21
433396	Askala	476	62	414	299	22	277	169	35	134
433397	Lamgaon	371	97	274	62	15	47	294	78	216
433398	Silsila	688	178	510	172	46	126	478	113	365
433399	Udari	817	186	631	375	93	282	424	82	342
433400	Chorkidih	176	24	152	2	1	1	173	23	150
433401	Jarhadih	304	38	266	60	4	56	237	32	205
433402	Bulanga	369	159	210	122	46	76	236	107	129
433403	Uparpondi	2	1	1	-	-	-	1	1	-
433404	Khalpondi	467	227	240	113	45	68	353	181	172
433405	Chirga	153	48	105	2	-	2	146	43	103
433406	Dandgaon	596	269	327	64	28	36	395	171	224
433407	Barkol	278	67	211	154	7	147	76	34	42
433408	Bardih	337	160	177	51	-	51	277	155	122
433409	Lundra	171	56	115	28	2	26	116	36	80
433410	Baheradih	239	83	156	134	37	97	101	42	59
433411	Amgaon	127	21	106	5	1	4	75	11	64
433412	Karesar	427	130	297	174	49	125	251	79	172
433413	Karanki	251	113	138	199	85	114	44	23	21
433414	Daholi	66	19	47	32	11	21	33	8	25
433415	Sasouli	162	36	126	73	12	61	80	19	61
433416	Gadhwira	132	63	69	2	2	-	127	60	67
433417	Jheradih	595	255	340	119	29	90	459	214	245
433418	Turiyawira	258	97	161	54	34	20	146	34	112
433419	Dorna	381	68	313	327	50	277	54	18	36
433420	Patradih	207	63	144	30	11	19	177	52	125
433421	Parwatipur	107	22	85	35	9	26	68	11	57
433422	Bargidih	356	80	276	157	33	124	195	45	150
433423	Mahora	544	234	310	95	12	83	446	221	225
433424	Kudar	3	1	2	1	-	1	2	1	1
433425	Gajar Munda	5	1	4	4	1	3	1	-	1
433426	Kharakona	189	15	174	123	4	119	63	11	52
433427	Gersa	232	65	167	18	15	3	214	50	164
433428	Jamdi	197	85	112	45	27	18	143	53	90
433429	Rai Kalan	131	3	128	131	3	128	-	-	-
433430	Jarakela	212	71	141	45	15	30	160	51	109
433431	Barauli	90	25	65	80	21	59	9	4	5
433432	Rai Khurd	192	69	123	160	55	105	32	14	18

PRIMARY CENSUS ABSTRACT

CENSUS ABSTRACT
LUNDRA

of marginal workers									Location code number	
Household industry workers			Other workers			Non-workers				
Persons	Males	Females	Persons	Males	Females	Persons	Males	Females		Name of Village
50	51	52	53	54	55	56	57	58		2
1	1	1	1	1	1	1	1	1	1	
-	-	-	1	-	1	381	194	187	Kardoni	433377
4	-	4	2	1	1	480	233	247	Kepi	433378
-	-	-	4	3	1	390	200	190	Korima	433379
-	-	-	-	-	-	285	125	160	Jamdi	433380
-	-	-	-	-	-	929	401	528	Dakai Alias Nawgai	433381
-	-	-	3	1	2	380	147	233	Bansa	433382
-	-	-	1	1	-	435	244	191	Rata	433383
-	-	-	-	-	-	161	71	90	Ganjhadand	433384
-	-	-	4	1	3	418	201	217	Lalmati	433385
1	-	1	-	-	-	248	129	119	Darridih	433386
1	1	-	2	1	1	531	236	295	Raghunathpur	433387
1	1	-	33	21	12	1,716	796	920	Batwahi	433388
4	4	-	19	13	6	474	237	237	Sumerpur	433389
-	-	-	1	-	1	288	142	146	Sikilma	433390
-	-	-	-	-	-	462	216	246	Unchdih	433391
1	-	1	1	-	1	981	539	442	Kot	433392
-	-	-	5	5	-	709	266	443	Gangapur	433393
-	-	-	-	-	-	408	185	223	Purkela	433394
2	-	2	25	10	15	453	238	215	Sayarrai	433395
1	-	1	7	5	2	919	429	490	Askala	433396
8	-	8	7	4	3	1,004	476	528	Lamgaon	433397
1	-	1	37	19	18	785	387	398	Silsila	433398
1	-	1	17	11	6	1,603	681	922	Udari	433399
-	-	-	1	-	1	389	201	188	Chorkidih	433400
3	-	3	4	2	2	799	397	402	Jarhadih	433401
9	4	5	2	2	-	634	318	316	Bulanga	433402
-	-	-	1	-	1	473	157	316	Uparpondi	433403
-	-	-	1	1	-	374	188	186	Khalpondi	433404
-	-	-	5	5	-	495	237	258	Chirga	433405
5	3	2	132	67	65	724	336	388	Dandgaon	433406
46	25	21	2	1	1	691	322	369	Barkol	433407
-	-	-	9	5	4	996	377	619	Bardih	433408
7	6	1	20	12	8	739	317	422	Lundra	433409
-	-	-	4	4	-	274	132	142	Baheradih	433410
30	6	24	17	3	14	287	149	138	Amgaon	433411
-	-	-	2	2	-	168	84	84	Karesar	433412
5	2	3	3	3	-	259	137	122	Karanki	433413
1	-	1	-	-	-	351	166	185	Daholi	433414
7	4	3	2	1	1	820	421	399	Sasouli	433415
3	1	2	-	-	-	450	235	215	Gadhwira	433416
12	7	5	5	5	-	1,153	534	619	Jheradih	433417
53	25	28	5	4	1	436	216	220	Turiyawira	433418
-	-	-	-	-	-	466	232	234	Dorna	433419
-	-	-	-	-	-	276	149	127	Patradih	433420
-	-	-	4	2	2	377	175	202	Parwatipur	433421
2	1	1	2	1	1	633	307	326	Bargidih	433422
-	-	-	3	1	2	599	314	285	Mahora	433423
-	-	-	-	-	-	192	74	118	Kudar	433424
-	-	-	-	-	-	145	74	71	Gajar Munda	433425
-	-	-	3	-	3	687	340	347	Kharakona	433426
-	-	-	-	-	-	507	257	250	Gersa	433427
4	3	1	5	2	3	228	102	126	Jamdi	433428
-	-	-	-	-	-	268	120	148	Rai Kalan	433429
5	4	1	2	1	1	180	92	88	Jarakela	433430
-	-	-	1	-	1	96	46	50	Barauli	433431
-	-	-	-	-	-	262	125	137	Rai Khurd	433432

**VILLAGE PRIMARY
C D Block -**

Location code number	Name of Village	Area of Village in hectares	Number of households	Total population (including institutional and houseless population)			Population in the age-group 0-6		
				Persons	Males	Females	Persons	Males	Females
1	2	3	4	5	6	7	8	9	10
0022	BATAULI (Total)	31,762.37	16,419	70,244	35,094	35,150	10,236	5,215	5,021
0022	BATAULI (Rural)	31,762.37	16,419	70,244	35,094	35,150	10,236	5,215	5,021
0022	BATAULI (Urban)	0.00	-	-	-	-	-	-	-
	RURAL								
433484	Kudkel	925.22	196	802	406	396	132	71	61
433485	Salyadih	562.45	176	802	405	397	122	60	62
433486	Kachhardih	320.70	98	544	269	275	77	41	36
433487	Bansajhal	1,247.82	373	1,637	846	791	268	139	129
433488	Tirang	798.97	225	1,059	538	521	198	111	87
433489	Chawarpani	273.79	114	490	249	241	66	39	27
433490	Manpur	634.21	291	1,285	624	661	210	97	113
433491	Shivpur	322.97	231	1,112	567	545	143	77	66
433492	Tedga	436.05	239	1,105	584	521	142	79	63
433493	Ghoghra	1,282.98	408	1,856	902	954	313	142	171
433494	Bilaspur	672.00	407	1,872	941	931	261	124	137
433495	Paprenga	428.00	233	957	465	492	122	62	60
433496	Taragi	355.00	204	863	427	436	137	66	71
433497	Jarhadih	341.00	160	745	369	376	105	56	49
433498	Boda	662.00	450	1,821	900	921	297	150	147
433499	Ghutrapara	468.00	240	1,184	599	585	177	92	85
433500	Lalati	479.00	245	1,075	539	536	155	79	76
433501	Sarmana	1,142.12	496	1,940	967	973	290	151	139
433502	Naya Bandh	430.18	140	520	264	256	74	34	40
433503	Bajinathpur	276.77	31	111	58	53	19	10	9
433504	Birimkela	737.53	281	1,372	687	685	203	109	94
433505	Nakna	894.00	307	1,358	675	683	212	125	87
433506	Bataikela	678.00	481	1,874	923	951	264	135	129
433507	Maheshpur	787.00	443	1,910	925	985	263	123	140
433508	Balampur	237.00	135	591	297	294	85	43	42
433509	Vishunpur	394.00	253	1,087	552	535	187	92	95
433510	Telaidhar	875.90	535	2,348	1,181	1,167	303	148	155
433511	Mangari	915.34	808	2,985	1,457	1,528	425	210	215
433512	Dumarbhawana	203.61	204	803	397	406	107	56	51
433513	Kapatbahari	805.46	364	1,489	761	728	200	99	101
433514	Govindpur	1,033.00	303	1,218	615	603	242	116	126
433515	Chiparkaya	1,293.00	345	1,211	603	608	194	98	96
433516	Poksari	826.00	742	3,216	1,603	1,613	401	194	207
433517	Ratanpur	346.00	103	417	208	209	41	23	18
433518	Saraswatipur	295.30	146	531	271	260	83	44	39
433519	Sedam	532.17	343	1,371	697	674	173	92	81
433520	Basen	129.46	154	667	338	329	94	54	40
433521	Selma	686.09	436	1,667	871	796	212	106	106
433522	Pathrai	339.14	198	788	406	382	100	61	39
433523	Suarpara	666.73	395	1,556	793	763	179	91	88
433524	Deori	639.96	319	1,414	703	711	198	104	94
433525	Batauli	432.20	487	2,216	1,094	1,122	275	149	126
433526	Khaddhuwa	348.10	298	1,398	742	656	189	96	93
433527	Kunkuri Kalan	411.26	465	2,083	1,017	1,066	227	111	116
433528	Gahila	991.61	480	2,088	1,050	1,038	339	174	165
433529	Belkota	499.50	253	1,188	585	603	171	89	82
433530	Jhargawan	436.03	269	1,120	539	581	203	103	100
433531	Umapur	298.12	144	623	304	319	106	58	48
433532	Kalipur	164.20	221	976	475	501	149	77	72
433533	Laigu	217.02	114	492	240	252	95	44	51
433534	Kardana	778.22	225	945	465	480	169	85	84
433535	Chiranga	1,268.03	551	2,308	1,197	1,111	351	189	162
433536	Manja	23.68	235	955	471	484	164	79	85
433537	Bhatko	520.48	425	2,199	1,033	1,166	324	158	166

PRIMARY CENSUS ABSTRACT

CENSUS ABSTRACT
BATAULI

Scheduled Castes population			Scheduled Tribes population			Literates			Name of Village
Persons	Males	Females	Persons	Males	Females	Persons	Males	Females	
11	12	13	14	15	16	17	18	19	2
2,013	1,008	1,005	54,558	27,149	27,409	34,993	20,205	14,788	BATAULI (Total)
2,013	1,008	1,005	54,558	27,149	27,409	34,993	20,205	14,788	BATAULI (Rural)
-	-	-	-	-	-	-	-	-	BATAULI (Urban)
									RURAL
222	109	113	456	232	224	373	230	143	Kudkel
6	2	4	720	368	352	360	222	138	Salyadih
-	-	-	519	252	267	288	156	132	Kachhardih
17	9	8	1,383	709	674	755	474	281	Bansajhal
13	6	7	908	462	446	476	284	192	Tirang
-	-	-	471	239	232	250	155	95	Chawarpani
-	-	-	1,175	571	604	614	347	267	Manpur
140	71	69	782	399	383	457	275	182	Shivpur
64	34	30	952	501	451	531	339	192	Tedga
-	-	-	1,606	780	826	823	460	363	Ghoghra
172	88	84	1,247	634	613	1,036	595	441	Bilaspur
31	14	17	836	408	428	463	250	213	Paprenga
7	3	4	834	415	419	431	255	176	Taragi
-	-	-	705	350	355	428	241	187	Jarhadih
24	12	12	1,438	701	737	973	538	435	Boda
-	-	-	1,122	564	558	594	349	245	Ghutrapara
-	-	-	969	486	483	579	341	238	Lalati
68	32	36	1,590	788	802	1,098	619	479	Sarmana
57	26	31	353	184	169	283	169	114	Naya Bandh
-	-	-	100	54	46	39	26	13	Baijnathpur
132	62	70	970	495	475	655	382	273	Birimkela
-	-	-	1,258	627	631	535	292	243	Nakna
51	26	25	1,399	683	716	878	506	372	Bataikela
38	19	19	965	466	499	866	511	355	Maheshpur
-	-	-	448	223	225	294	169	125	Balampur
-	-	-	544	276	268	543	345	198	Vishunpur
72	36	36	1,708	856	852	1,279	754	525	Telaidhar
84	41	43	2,425	1,180	1,245	1,588	894	694	Mangari
10	5	5	663	322	341	439	255	184	Dumarbhawana
41	24	17	1,354	688	666	736	447	289	Kapatbahari
-	-	-	1,057	539	518	443	273	170	Govindpur
1	1	-	759	365	394	486	305	181	Chiparkaya
97	50	47	2,565	1,270	1,295	1,506	919	587	Poksari
6	3	3	383	191	192	185	106	79	Ratanpur
6	3	3	435	222	213	202	116	86	Saraswatipur
37	24	13	491	257	234	761	449	312	Sedam
-	-	-	560	280	280	375	213	162	Basen
89	46	43	1,319	691	628	868	524	344	Selma
28	14	14	609	316	293	458	259	199	Pathrai
119	59	60	1,138	574	564	864	506	358	Suarpara
-	-	-	1,400	696	704	738	413	325	Deori
2	-	2	1,293	606	687	1,506	782	724	Batauli
63	29	34	930	508	422	673	415	258	Khaddhuwa
62	32	30	1,303	615	688	1,388	751	637	Kunkuri Kalan
50	25	25	1,704	856	848	944	534	410	Gahila
-	-	-	1,002	485	517	625	332	293	Belkota
23	14	9	1,009	482	527	476	263	213	Jhargawan
-	-	-	602	293	309	253	143	110	Umapur
-	-	-	939	458	481	402	234	168	Kalipur
-	-	-	481	233	248	134	84	50	Laigu
11	5	6	795	390	405	325	191	134	Kardana
132	65	67	1,599	836	763	1,040	631	409	Chiranga
11	6	5	604	294	310	396	228	168	Manja
27	13	14	1,681	779	902	1,281	654	627	Bhatko

**VILLAGE PRIMARY
C D Block -**

Location code number	Name of Village	Illiterates			Total workers			Main workers		
		Persons	Males	Females	Persons	Males	Females	Persons	Males	Females
		20	21	22	23	24	25	26	27	28
0022	BATAULI (Total)	35,251	14,889	20,362	41,681	21,576	20,105	22,544	17,369	5,175
0022	BATAULI (Rural)	35,251	14,889	20,362	41,681	21,576	20,105	22,544	17,369	5,175
0022	BATAULI (Urban)	-	-	-	-	-	-	-	-	-
	RURAL									
433484	Kudkel	429	176	253	574	284	290	241	227	14
433485	Salyadih	442	183	259	606	305	301	232	220	12
433486	Kachhardih	256	113	143	414	204	210	156	148	8
433487	Bansajhal	882	372	510	1,055	508	547	426	398	28
433488	Tirang	583	254	329	611	308	303	329	250	79
433489	Chawarpani	240	94	146	279	136	143	142	130	12
433490	Manpur	671	277	394	737	370	367	349	323	26
433491	Shivpur	655	292	363	649	333	316	440	323	117
433492	Tedga	574	245	329	557	344	213	350	310	40
433493	Ghoghra	1,033	442	591	975	532	443	784	507	277
433494	Bilaspur	836	346	490	1,050	562	488	603	422	181
433495	Paprenga	494	215	279	798	387	411	345	268	77
433496	Taragi	432	172	260	544	274	270	244	222	22
433497	Jarhadih	317	128	189	523	265	258	237	223	14
433498	Boda	848	362	486	1,207	604	603	736	470	266
433499	Ghutrapara	590	250	340	641	332	309	302	252	50
433500	Lalati	496	198	298	716	351	365	312	293	19
433501	Sarmana	842	348	494	1,158	574	584	610	505	105
433502	Naya Bandh	237	95	142	308	163	145	303	160	143
433503	Bajinathpur	72	32	40	67	34	33	49	32	17
433504	Birimkela	717	305	412	900	450	450	392	297	95
433505	Nakna	823	383	440	772	376	396	393	353	40
433506	Bataikela	996	417	579	1,047	529	518	492	457	35
433507	Maheshpur	1,044	414	630	1,092	545	547	560	469	91
433508	Balampur	297	128	169	334	173	161	162	152	10
433509	Vishunpur	544	207	337	625	318	307	398	299	99
433510	Telaidhar	1,069	427	642	1,359	679	680	610	555	55
433511	Mangari	1,397	563	834	1,786	893	893	752	654	98
433512	Dumarbhawana	364	142	222	444	221	223	246	198	48
433513	Kapatbahari	753	314	439	874	507	367	178	119	59
433514	Govindpur	775	342	433	906	465	441	369	360	9
433515	Chiparkaya	725	298	427	737	367	370	280	258	22
433516	Poksari	1,710	684	1,026	2,204	1,138	1,066	848	785	63
433517	Ratanpur	232	102	130	316	160	156	75	65	10
433518	Saraswatipur	329	155	174	334	163	171	157	132	25
433519	Sedam	610	248	362	834	426	408	391	357	34
433520	Basen	292	125	167	401	194	207	185	167	18
433521	Selma	799	347	452	937	461	476	503	411	92
433522	Pathrai	330	147	183	413	207	206	212	157	55
433523	Suarpara	692	287	405	965	505	460	345	246	99
433524	Deori	676	290	386	861	420	441	585	348	237
433525	Batauli	710	312	398	1,065	634	431	701	553	148
433526	Khaddhuwa	725	327	398	770	413	357	384	297	87
433527	Kunkuri Kalan	695	266	429	965	570	395	724	484	240
433528	Gahila	1,144	516	628	1,340	685	655	1,278	657	621
433529	Belkota	563	253	310	707	365	342	687	359	328
433530	Jhargawan	644	276	368	482	311	171	334	295	39
433531	Umapur	370	161	209	426	207	219	421	205	216
433532	Kalipur	574	241	333	707	345	362	261	241	20
433533	Laigu	358	156	202	385	191	194	142	134	8
433534	Kardana	620	274	346	755	370	385	291	242	49
433535	Chiranga	1,268	566	702	1,151	665	486	809	640	169
433536	Manja	559	243	316	406	255	151	388	255	133
433537	Bhatko	918	379	539	912	498	414	801	485	316

PRIMARY CENSUS ABSTRACT

CENSUS ABSTRACT
BATAULI

Industrial category of main workers												
Cultivators			Agricultural labourers			Household industry workers			Other workers			Name of Village
Persons	Males	Females	Persons	Males	Females	Persons	Males	Females	Persons	Males	Females	
29	30	31	32	33	34	35	36	37	38	39	40	2
16,074	13,262	2,812	3,969	2,385	1,584	165	110	55	2,336	1,612	724	BATAULI (Total)
16,074	13,262	2,812	3,969	2,385	1,584	165	110	55	2,336	1,612	724	BATAULI (Rural)
-	-	-	-	-	-	-	-	-	-	-	-	BATAULI (Urban)
RURAL												
164	158	6	57	54	3	3	3	-	17	12	5	Kudkel
196	195	1	15	13	2	2	1	1	19	11	8	Salyadih
133	128	5	16	14	2	2	2	-	5	4	1	Kachhardih
347	336	11	46	39	7	2	2	-	31	21	10	Bansajhal
243	185	58	62	48	14	-	-	-	24	17	7	Tirang
126	119	7	-	-	-	1	1	-	15	10	5	Chawarpani
323	306	17	3	3	-	-	-	-	23	14	9	Manpur
218	198	20	202	111	91	-	-	-	20	14	6	Shivpur
300	274	26	17	13	4	-	-	-	33	23	10	Tedga
521	403	118	179	45	134	2	2	-	82	57	25	Ghoghra
434	304	130	46	36	10	4	4	-	119	78	41	Bilaspur
154	151	3	118	91	27	43	5	38	30	21	9	Paprenga
132	120	12	99	92	7	1	1	-	12	9	3	Taragi
204	199	5	-	-	-	-	-	-	33	24	9	Jarhadih
423	290	133	251	141	110	6	5	1	56	34	22	Boda
205	202	3	22	7	15	14	14	-	61	29	32	Ghutrapara
289	282	7	1	-	1	-	-	-	22	11	11	Lalati
431	404	27	147	79	68	-	-	-	32	22	10	Sarmana
190	100	90	93	46	47	-	-	-	20	14	6	Naya Bandh
8	5	3	40	26	14	-	-	-	1	1	-	Baijnathpur
213	205	8	172	87	85	-	-	-	7	5	2	Birimkela
365	334	31	3	2	1	1	1	-	24	16	8	Nakna
456	431	25	11	7	4	1	1	-	24	18	6	Bataikela
353	339	14	166	102	64	3	2	1	38	26	12	Maheshpur
137	129	8	14	12	2	-	-	-	11	11	-	Balampur
227	205	22	132	65	67	3	2	1	36	27	9	Vishunpur
519	503	16	17	10	7	16	10	6	58	32	26	Telaidhar
552	520	32	133	86	47	6	6	-	61	42	19	Mangari
170	157	13	61	29	32	-	-	-	15	12	3	Dumarbhawana
104	74	30	27	19	8	10	9	1	37	17	20	Kapatbahari
344	339	5	9	7	2	-	-	-	16	14	2	Govindpur
253	240	13	11	10	1	1	1	-	15	7	8	Chiparkaya
713	694	19	92	60	32	4	3	1	39	28	11	Poksari
63	58	5	4	3	1	2	2	-	6	2	4	Ratanpur
102	100	2	39	22	17	-	-	-	16	10	6	Saraswatipur
165	160	5	179	159	20	-	-	-	47	38	9	Sedam
147	140	7	6	4	2	-	-	-	32	23	9	Basen
362	337	25	89	32	57	1	1	-	51	41	10	Selma
113	104	9	79	36	43	-	-	-	20	17	3	Pathrai
232	151	81	78	67	11	2	1	1	33	27	6	Suarpara
459	261	198	108	75	33	-	-	-	18	12	6	Deori
362	294	68	63	52	11	2	2	-	274	205	69	Batauli
123	115	8	30	25	5	-	-	-	231	157	74	Khaddhuwa
379	227	152	66	45	21	1	-	1	278	212	66	Kunkuri Kalan
1,215	626	589	45	21	24	1	1	-	17	9	8	Gahila
526	300	226	119	27	92	7	5	2	35	27	8	Belkota
309	280	29	5	2	3	1	1	-	19	12	7	Jhargawan
412	201	211	6	2	4	-	-	-	3	2	1	Umapur
179	173	6	40	38	2	-	-	-	42	30	12	Kalipur
117	112	5	19	18	1	-	-	-	6	4	2	Laigu
213	192	21	46	34	12	3	3	-	29	13	16	Kardana
618	522	96	161	98	63	3	3	-	27	17	10	Chiranga
243	164	79	123	74	49	1	1	-	21	16	5	Manja
288	216	72	402	197	205	16	15	1	95	57	38	Bhatko

**VILLAGE PRIMARY
C D Block -**

Location code number	Name of Village	Industrial category								
		Marginal workers			Cultivators			Agricultural labourers		
		Persons	Males	Females	Persons	Males	Females	Persons	Males	Females
1	2	41	42	43	44	45	46	47	48	49
0022	BATAULI (Total)	19,137	4,207	14,930	8,757	1,848	6,909	9,783	2,056	7,727
0022	BATAULI (Rural)	19,137	4,207	14,930	8,757	1,848	6,909	9,783	2,056	7,727
0022	BATAULI (Urban)	-	-	-	-	-	-	-	-	-
	RURAL									
433484	Kudkel	333	57	276	246	43	203	86	14	72
433485	Salyadih	374	85	289	204	54	150	170	31	139
433486	Kachhardih	258	56	202	142	53	89	116	3	113
433487	Bansajhal	629	110	519	327	64	263	296	43	253
433488	Tirang	282	58	224	31	2	29	247	55	192
433489	Chawarpani	137	6	131	135	5	130	2	1	1
433490	Manpur	388	47	341	328	23	305	54	22	32
433491	Shivpur	209	10	199	-	-	-	206	9	197
433492	Tedga	207	34	173	19	1	18	185	30	155
433493	Ghoghra	191	25	166	156	15	141	28	7	21
433494	Bilaspur	447	140	307	231	71	160	189	57	132
433495	Paprenga	453	119	334	340	85	255	109	34	75
433496	Taragi	300	52	248	62	12	50	237	40	197
433497	Jarhadih	286	42	244	285	42	243	-	-	-
433498	Boda	471	134	337	216	90	126	253	43	210
433499	Ghutrapara	339	80	259	90	7	83	178	14	164
433500	Lalati	404	58	346	394	52	342	8	4	4
433501	Sarmana	548	69	479	6	1	5	533	61	472
433502	Naya Bandh	5	3	2	1	1	-	3	2	1
433503	Bajinathpur	18	2	16	1	-	1	17	2	15
433504	Birimkela	508	153	355	59	37	22	364	62	302
433505	Nakna	379	23	356	157	11	146	222	12	210
433506	Bataikela	555	72	483	93	48	45	461	24	437
433507	Maheshpur	532	76	456	4	3	1	526	71	455
433508	Balampur	172	21	151	87	4	83	85	17	68
433509	Vishunpur	227	19	208	194	13	181	31	5	26
433510	Telaidhar	749	124	625	465	66	399	255	47	208
433511	Mangari	1,034	239	795	177	30	147	832	201	631
433512	Dumarbhawana	198	23	175	1	1	-	195	22	173
433513	Kapatbahari	696	388	308	29	18	11	610	337	273
433514	Govindpur	537	105	432	448	95	353	85	10	75
433515	Chiparkaya	457	109	348	195	16	179	255	91	164
433516	Poksari	1,356	353	1,003	832	196	636	520	155	365
433517	Ratanpur	241	95	146	234	92	142	4	3	1
433518	Saraswatipur	177	31	146	47	16	31	128	15	113
433519	Sedam	443	69	374	139	20	119	294	44	250
433520	Basen	216	27	189	38	22	16	174	4	170
433521	Selma	434	50	384	64	8	56	366	41	325
433522	Pathrai	201	50	151	20	15	5	179	35	144
433523	Suarpara	620	259	361	236	69	167	379	188	191
433524	Deori	276	72	204	180	46	134	94	26	68
433525	Batauli	364	81	283	158	35	123	159	31	128
433526	Khaddhuwa	386	116	270	95	26	69	215	64	151
433527	Kunkuri Kalan	241	86	155	32	14	18	163	39	124
433528	Gahila	62	28	34	56	26	30	4	2	2
433529	Belkota	20	6	14	6	1	5	12	3	9
433530	Jhargawan	148	16	132	130	12	118	7	4	3
433531	Umapur	5	2	3	3	1	2	-	-	-
433532	Kalipur	446	104	342	353	83	270	82	12	70
433533	Laigu	243	57	186	217	52	165	26	5	21
433534	Kardana	464	128	336	399	121	278	64	6	58
433535	Chiranga	342	25	317	306	21	285	36	4	32
433536	Manja	18	-	18	1	-	1	17	-	17
433537	Bhatko	111	13	98	88	9	79	22	4	18

PRIMARY CENSUS ABSTRACT

CENSUS ABSTRACT
BATAULI

of marginal workers

Household industry workers			Other workers			Non-workers			Name of Village	Location code number
Persons	Males	Females	Persons	Males	Females	Persons	Males	Females		
50	51	52	53	54	55	56	57	58	2	1
99	45	54	498	258	240	28,563	13,518	15,045	BATAULI (Total)	0022
99	45	54	498	258	240	28,563	13,518	15,045	BATAULI (Rural)	0022
-	-	-	-	-	-	-	-	-	BATAULI (Urban)	0022
RURAL										
-	-	-	1	-	1	228	122	106	Kudkel	433484
-	-	-	-	-	-	196	100	96	Salyadih	433485
-	-	-	-	-	-	130	65	65	Kachhardih	433486
1	-	1	5	3	2	582	338	244	Bansajhal	433487
-	-	-	4	1	3	448	230	218	Tirang	433488
-	-	-	-	-	-	211	113	98	Chawarpani	433489
-	-	-	6	2	4	548	254	294	Manpur	433490
-	-	-	3	1	2	463	234	229	Shivpur	433491
-	-	-	3	3	-	548	240	308	Tedga	433492
1	-	1	6	3	3	881	370	511	Ghoghra	433493
6	1	5	21	11	10	822	379	443	Bilaspur	433494
4	-	4	-	-	-	159	78	81	Paprenga	433495
1	-	1	-	-	-	319	153	166	Taragi	433496
-	-	-	1	-	1	222	104	118	Jarhadih	433497
-	-	-	2	1	1	614	296	318	Boda	433498
3	-	3	68	59	9	543	267	276	Ghutrapara	433499
-	-	-	2	2	-	359	188	171	Lalati	433500
-	-	-	9	7	2	782	393	389	Sarmana	433501
-	-	-	1	-	1	212	101	111	Naya Bandh	433502
-	-	-	-	-	-	44	24	20	Baijnathpur	433503
2	1	1	83	53	30	472	237	235	Birimkela	433504
-	-	-	-	-	-	586	299	287	Nakna	433505
1	-	1	-	-	-	827	394	433	Bataikela	433506
-	-	-	2	2	-	818	380	438	Maheshpur	433507
-	-	-	-	-	-	257	124	133	Balampur	433508
-	-	-	2	1	1	462	234	228	Vishunpur	433509
18	9	9	11	2	9	989	502	487	Telaidhar	433510
6	-	6	19	8	11	1,199	564	635	Mangari	433511
-	-	-	2	-	2	359	176	183	Dumarbhawana	433512
36	29	7	21	4	17	615	254	361	Kapatbahari	433513
-	-	-	4	-	4	312	150	162	Govindpur	433514
6	2	4	1	-	1	474	236	238	Chiparkaya	433515
1	-	1	3	2	1	1,012	465	547	Poksari	433516
3	-	3	-	-	-	101	48	53	Ratanpur	433517
-	-	-	2	-	2	197	108	89	Saraswatipur	433518
-	-	-	10	5	5	537	271	266	Sedam	433519
1	1	-	3	-	3	266	144	122	Basen	433520
2	-	2	2	1	1	730	410	320	Selma	433521
2	-	2	-	-	-	375	199	176	Pathrai	433522
-	-	-	5	2	3	591	288	303	Suarpara	433523
-	-	-	2	-	2	553	283	270	Deori	433524
3	1	2	44	14	30	1,151	460	691	Batauli	433525
1	1	-	75	25	50	628	329	299	Khaddhuwa	433526
-	-	-	46	33	13	1,118	447	671	Kunkuri Kalan	433527
-	-	-	2	-	2	748	365	383	Gahila	433528
-	-	-	2	2	-	481	220	261	Belkota	433529
-	-	-	11	-	11	638	228	410	Jhargawan	433530
-	-	-	2	1	1	197	97	100	Umapur	433531
-	-	-	11	9	2	269	130	139	Kalipur	433532
-	-	-	-	-	-	107	49	58	Laigu	433533
-	-	-	1	1	-	190	95	95	Kardana	433534
-	-	-	-	-	-	1,157	532	625	Chiranga	433535
-	-	-	-	-	-	549	216	333	Manja	433536
1	-	1	-	-	-	1,287	535	752	Bhatko	433537

**VILLAGE PRIMARY
C D Block -**

Location code number	Name of Village	Area of Village in hectares	Number of households	Total population (including institutional and houseless population)			Population in the age-group 0-6		
				Persons	Males	Females	Persons	Males	Females
1	2	3	4	5	6	7	8	9	10
0023	MAINPAT (Total)	89,124.81	16,869	76,573	38,703	37,870	13,577	6,810	6,767
0023	MAINPAT (Rural)	89,124.81	16,869	76,573	38,703	37,870	13,577	6,810	6,767
0023	MAINPAT (Urban)	0.00	-	-	-	-	-	-	-
	RURAL								
433538	Karamha	1,404.37	205	946	485	461	243	120	123
433539	Supalga	974.49	324	1,568	790	778	322	148	174
433540	Bisarpani	1,231.85	227	1,175	597	578	234	118	116
433541	Amgaon	1,061.26	204	989	497	492	176	94	82
433542	Kadnai	1,536.10	287	1,363	642	721	229	104	125
433543	Samaniya	539.93	167	888	436	452	158	68	90
433544	Parpatiya	2,295.92	433	2,115	1,054	1,061	498	239	259
433545	Laleya	883.88	102	442	245	197	56	32	24
433546	Sarbhanja	1,182.97	383	1,663	818	845	330	164	166
433547	Asgawan	738.96	307	1,265	658	607	240	131	109
433548	Paiga	679.41	270	1,239	659	580	259	135	124
433549	Lurena	556.70	300	1,514	700	814	301	123	178
433550	Pathrai	422.53	145	659	366	293	101	52	49
433551	Kesara	1,256.67	369	1,834	921	913	391	202	189
433552	Kamleshwarpur	703.26	216	1,036	649	387	88	45	43
433553	Kudaridih	1,180.56	409	1,624	888	736	257	142	115
433554	Barima	1,272.01	447	2,115	1,070	1,045	431	201	230
433555	Uranga	375.24	102	487	241	246	88	39	49
433556	Ropakhar	1,772.28	506	2,176	1,130	1,046	330	164	166
433557	Sapnadar	785.20	204	976	494	482	204	120	84
433558	Kaljiwa Alias Maltipur	760.45	183	819	442	377	154	76	78
	Askara Alias								
433559	Madwasarai	868.00	159	636	329	307	143	76	67
433560	Kuniya	2,181.64	534	2,496	1,302	1,194	517	265	252
433561	Kot	17,748.00	996	4,409	2,190	2,219	852	435	417
433562	Bandana	6,612.02	731	3,327	1,659	1,668	570	293	277
433563	Udumkela	1,810.64	574	2,484	1,234	1,250	459	211	248
433564	Jajga	926.46	626	2,961	1,539	1,422	471	251	220
433565	Karabel	353.76	317	1,465	718	747	233	102	131
433566	Narbadapur	3,480.83	1,583	6,516	3,255	3,261	1,155	583	572
433567	Kandraja	928.17	116	491	248	243	98	48	50
433568	Rajkheta	733.30	180	809	418	391	124	68	56
433569	Chainpur	429.46	222	1,134	553	581	206	98	108
433570	Katkalo	1,274.96	786	3,676	1,864	1,812	587	305	282
433571	Khadgaon	452.50	380	1,683	838	845	238	121	117
433572	Maharanipur	366.07	204	979	488	491	150	76	74
433573	Chidapara	359.00	326	1,687	831	856	233	122	111
433574	Pidiya	6,551.60	311	1,272	623	649	202	99	103
433575	Pent	7,155.52	363	1,562	794	768	245	121	124
433576	Kunkuri Khurd	4,552.22	142	653	328	325	99	56	43
433577	Kotchhal	6,930.22	422	1,962	976	986	308	170	138
433578	Jamkani	337.46	339	1,452	715	737	198	96	102
433579	Jamdhodhi	790.16	367	1,634	815	819	276	139	137
433580	Harramar	625.86	314	1,556	779	777	317	148	169
433581	Dangbuda	878.02	465	2,000	1,026	974	309	158	151
433582	Rajapur	736.06	387	1,776	883	893	310	169	141
433583	Salainagar	428.84	235	1,060	516	544	187	83	104

PRIMARY CENSUS ABSTRACT

CENSUS ABSTRACT
MAINPAT

Scheduled Castes population			Scheduled Tribes population			Literates			Name of Village
Persons	Males	Females	Persons	Males	Females	Persons	Males	Females	
11	12	13	14	15	16	17	18	19	2
2,293	1,150	1,143	58,322	29,337	28,985	29,642	17,792	11,850	MAINPAT (Total)
2,293	1,150	1,143	58,322	29,337	28,985	29,642	17,792	11,850	MAINPAT (Rural)
-	-	-	-	-	-	-	-	-	MAINPAT (Urban)
RURAL									
30	16	14	780	396	384	170	118	52	Karamha
41	22	19	1,369	683	686	427	289	138	Supalga
-	-	-	983	498	485	233	145	88	Bisarpani
-	-	-	861	431	430	267	154	113	Amgaon
42	22	20	1,225	578	647	229	124	105	Kadnai
-	-	-	768	370	398	346	213	133	Samaniya
-	-	-	1,388	673	715	403	242	161	Parpatiya
-	-	-	204	111	93	119	77	42	Laleya
65	31	34	1,233	614	619	524	303	221	Sarbhanja
-	-	-	1,162	607	555	330	211	119	Asgawan
3	2	1	1,098	586	512	323	218	105	Paiga
51	24	27	1,025	450	575	631	329	302	Lurena
-	-	-	299	192	107	328	215	113	Pathrai
26	13	13	1,219	609	610	820	500	320	Kesara
94	46	48	336	261	75	704	520	184	Kamleshwarpur
72	39	33	1,004	535	469	654	441	213	Kudaridih
11	5	6	1,660	830	830	647	433	214	Barima
1	1	-	255	126	129	244	151	93	Uranga
136	59	77	1,008	536	472	1,048	607	441	Ropakhar
17	8	9	509	251	258	242	154	88	Sapnadar
-	-	-	751	407	344	225	148	77	Kaljiwa Alias Maltipur
-	-	-	564	288	276	155	103	52	Askara Alias
100	54	46	1,507	791	716	866	586	280	Madwasarai
74	39	35	3,758	1,878	1,880	1,352	794	558	Kuniya
90	54	36	2,683	1,321	1,362	1,247	715	532	Kot
14	9	5	2,241	1,106	1,135	838	519	319	Bandana
6	3	3	2,523	1,317	1,206	1,285	783	502	Udumkela
1	1	-	1,145	552	593	833	465	368	Jajga
526	265	261	4,225	2,067	2,158	2,572	1,463	1,109	Karabel
-	-	-	349	171	178	173	115	58	Narbadapur
-	-	-	766	399	367	341	214	127	Kandraja
-	-	-	1,078	526	552	493	276	217	Rajkheta
53	25	28	3,411	1,720	1,691	1,459	903	556	Chainpur
39	12	27	1,036	519	517	898	510	388	Katkalo
9	6	3	908	455	453	471	274	197	Khadgaon
-	-	-	1,577	775	802	837	470	367	Maharanipur
107	53	54	895	439	456	556	339	217	Chidapara
171	92	79	663	337	326	839	483	356	Pidiya
67	35	32	415	209	206	358	204	154	Pent
101	48	53	1,607	807	800	911	518	393	Kunkuri Khurd
135	68	67	1,154	568	586	778	457	321	Kotchhal
125	56	69	1,491	750	741	701	407	294	Jamkani
73	33	40	1,370	682	688	566	363	203	Jamdhodhi
-	-	-	1,757	905	852	848	504	344	Harramar
5	4	1	1,229	604	625	866	457	409	Dangbuda
8	5	3	833	407	426	485	278	207	Rajapur
									Salainagar

**VILLAGE PRIMARY
C D Block -**

Location code number	Name of Village	Illiterates			Total workers			Main workers		
		Persons	Males	Females	Persons	Males	Females	Persons	Males	Females
1	2	20	21	22	23	24	25	26	27	28
0023	MAINPAT (Total)	46,931	20,911	26,020	37,821	20,877	16,944	24,243	16,894	7,349
0023	MAINPAT (Rural)	46,931	20,911	26,020	37,821	20,877	16,944	24,243	16,894	7,349
0023	MAINPAT (Urban)	-	-	-	-	-	-	-	-	-
	RURAL									
433538	Karamha	776	367	409	235	219	16	232	216	16
433539	Supalga	1,141	501	640	838	424	414	675	410	265
433540	Bisarpani	942	452	490	592	306	286	571	295	276
433541	Amgaon	722	343	379	592	295	297	13	9	4
433542	Kadnai	1,134	518	616	568	326	242	369	308	61
433543	Samaniya	542	223	319	240	224	16	235	220	15
433544	Parpatiya	1,712	812	900	932	545	387	519	406	113
433545	Laleya	323	168	155	164	139	25	118	113	5
433546	Sarbhanja	1,139	515	624	850	435	415	564	373	191
433547	Asgawan	935	447	488	615	337	278	454	258	196
433548	Paiga	916	441	475	662	347	315	657	346	311
433549	Lurena	883	371	512	619	328	291	614	327	287
433550	Pathrai	331	151	180	234	149	85	90	50	40
433551	Kesara	1,014	421	593	903	467	436	630	415	215
433552	Kamleshwarpur	332	129	203	391	251	140	321	200	121
433553	Kudaridih	970	447	523	757	497	260	617	437	180
433554	Barima	1,468	637	831	837	563	274	811	555	256
433555	Uranga	243	90	153	257	137	120	129	123	6
433556	Ropakhar	1,128	523	605	1,015	593	422	719	449	270
433557	Sapnadar	734	340	394	594	297	297	419	287	132
433558	Kaljiwa Alias Maltipur	594	294	300	300	195	105	286	185	101
	Askara Alias									
433559	Madwasarai	481	226	255	372	191	181	58	51	7
433560	Kuniya	1,630	716	914	1,171	663	508	432	347	85
433561	Kot	3,057	1,396	1,661	2,539	1,292	1,247	1,494	1,059	435
433562	Bandana	2,080	944	1,136	1,722	930	792	831	632	199
433563	Udumkela	1,646	715	931	1,378	709	669	569	533	36
433564	Jajga	1,676	756	920	1,564	837	727	780	697	83
433565	Karabel	632	253	379	658	432	226	632	417	215
433566	Narbadapur	3,944	1,792	2,152	2,808	1,646	1,162	1,366	935	431
433567	Kandraja	318	133	185	233	118	115	6	4	2
433568	Rajkheta	468	204	264	460	238	222	440	234	206
433569	Chainpur	641	277	364	646	317	329	344	286	58
433570	Katkalo	2,217	961	1,256	2,175	1,098	1,077	1,424	1,035	389
433571	Khadgaon	785	328	457	900	452	448	491	424	67
433572	Maharanipur	508	214	294	538	262	276	342	245	97
433573	Chidapara	850	361	489	1,147	579	568	733	472	261
433574	Pidiya	716	284	432	585	350	235	182	156	26
433575	Pent	723	311	412	502	415	87	465	414	51
433576	Kunkuri Khurd	295	124	171	379	182	197	190	166	24
433577	Kotchhal	1,051	458	593	1,071	527	544	787	455	332
433578	Jamkani	674	258	416	709	405	304	593	356	237
433579	Jamdhodhi	933	408	525	929	463	466	685	425	260
433580	Harramar	990	416	574	749	405	344	502	382	120
433581	Dangbuda	1,152	522	630	1,088	563	525	801	504	297
433582	Rajapur	910	426	484	709	424	285	490	385	105
433583	Salainagar	575	238	337	594	305	289	563	298	265

PRIMARY CENSUS ABSTRACT

CENSUS ABSTRACT
MAINPAT

Industrial category of main workers												
Cultivators			Agricultural labourers			Household industry workers			Other workers			Name of Village
Persons	Males	Females	Persons	Males	Females	Persons	Males	Females	Persons	Males	Females	
29	30	31	32	33	34	35	36	37	38	39	40	2
12,647	10,381	2,266	8,680	4,495	4,185	147	104	43	2,769	1,914	855	MAINPAT (Total)
12,647	10,381	2,266	8,680	4,495	4,185	147	104	43	2,769	1,914	855	MAINPAT (Rural)
-	-	-	-	-	-	-	-	-	-	-	-	MAINPAT (Urban)
RURAL												
192	187	5	33	26	7	-	-	-	7	3	4	Karamha
347	337	10	301	58	243	-	-	-	27	15	12	Supalga
252	130	122	297	150	147	3	2	1	19	13	6	Bisarpani
4	3	1	2	1	1	1	1	-	6	4	2	Amgaon
304	274	30	55	31	24	1	1	-	9	2	7	Kadnai
223	212	11	2	2	-	-	-	-	10	6	4	Samaniya
420	342	78	71	50	21	-	-	-	28	14	14	Parpatiya
42	42	-	71	67	4	-	-	-	5	4	1	Laleya
309	271	38	198	66	132	1	1	-	56	35	21	Sarbhanja
69	56	13	369	194	175	1	1	-	15	7	8	Asgawan
113	81	32	522	251	271	-	-	-	22	14	8	Paiga
291	165	126	295	149	146	-	-	-	28	13	15	Lurena
-	-	-	-	-	-	-	-	-	90	50	40	Pathrai
431	289	142	74	41	33	6	6	-	119	79	40	Kesara
183	96	87	2	1	1	-	-	-	136	103	33	Kamleshwarpur
59	56	3	14	14	-	1	1	-	543	366	177	Kudaridih
211	158	53	511	323	188	-	-	-	89	74	15	Barima
12	12	-	74	72	2	-	-	-	43	39	4	Uranga
217	167	50	223	55	168	10	6	4	269	221	48	Ropakhar
271	257	14	139	27	112	-	-	-	9	3	6	Sapnadar
224	136	88	51	42	9	3	-	3	8	7	1	Kaljiwa Alias Maltipur
Askara Alias												
39	36	3	11	10	1	1	1	-	7	4	3	Madwasarai
260	226	34	116	79	37	-	-	-	56	42	14	Kuniya
815	677	138	590	331	259	31	21	10	58	30	28	Kot
603	497	106	125	53	72	8	8	-	95	74	21	Bandana
428	412	16	107	95	12	9	8	1	25	18	7	Udumkela
608	588	20	121	77	44	9	5	4	42	27	15	Jajga
307	257	50	199	53	146	5	3	2	121	104	17	Karabel
482	398	84	569	316	253	2	1	1	313	220	93	Narbadapur
3	2	1	-	-	-	-	-	-	3	2	1	Kandraja
-	-	-	427	227	200	-	-	-	13	7	6	Rajkheta
12	10	2	306	257	49	8	8	-	18	11	7	Chainpur
802	713	89	577	293	284	7	3	4	38	26	12	Katkalo
383	355	28	76	46	30	-	-	-	32	23	9	Khadgaon
223	168	55	89	57	32	1	1	-	29	19	10	Maharanipur
375	371	4	323	86	237	4	2	2	31	13	18	Chidapara
153	138	15	2	2	-	2	2	-	25	14	11	Pidiya
266	245	21	178	152	26	-	-	-	21	17	4	Pent
136	127	9	30	21	9	-	-	-	24	18	6	Kunkuri Khurd
290	230	60	443	189	254	1	-	1	53	36	17	Kotchhal
376	236	140	176	90	86	-	-	-	41	30	11	Jamkani
329	249	80	313	152	161	-	-	-	43	24	19	Jamdhodhi
321	264	57	162	104	58	-	-	-	19	14	5	Harramar
647	431	216	107	42	65	11	10	1	36	21	15	Dangbuda
390	340	50	52	19	33	2	2	-	46	24	22	Rajapur
225	140	85	277	124	153	19	10	9	42	24	18	Salainagar

**VILLAGE PRIMARY
C D Block -**

Location code number	Name of Village	Industrial category								
		Marginal workers			Cultivators			Agricultural labourers		
		Persons	Males	Females	Persons	Males	Females	Persons	Males	Females
1	2	41	42	43	44	45	46	47	48	49
0023	MAINPAT (Total)	13,578	3,983	9,595	3,229	1,015	2,214	9,882	2,746	7,136
0023	MAINPAT (Rural)	13,578	3,983	9,595	3,229	1,015	2,214	9,882	2,746	7,136
0023	MAINPAT (Urban)	-	-	-	-	-	-	-	-	-
	RURAL									
433538	Karamha	3	3	-	-	-	-	3	3	-
433539	Supalga	163	14	149	2	2	-	159	12	147
433540	Bisarpai	21	11	10	8	4	4	12	6	6
433541	Amgaon	579	286	293	285	133	152	292	152	140
433542	Kadnai	199	18	181	2	-	2	191	15	176
433543	Samaniya	5	4	1	2	2	-	3	2	1
433544	Parpatiya	413	139	274	64	22	42	336	112	224
433545	Laleya	46	26	20	-	-	-	45	25	20
433546	Sarbhanja	286	62	224	5	1	4	276	60	216
433547	Asgawan	161	79	82	7	3	4	151	75	76
433548	Paiga	5	1	4	-	-	-	4	1	3
433549	Lurena	5	1	4	-	-	-	5	1	4
433550	Pathrai	144	99	45	7	4	3	134	92	42
433551	Kesara	273	52	221	34	6	28	158	10	148
433552	Kamleshwarpur	70	51	19	10	10	-	9	3	6
433553	Kudaridih	140	60	80	2	2	-	118	48	70
433554	Barima	26	8	18	16	6	10	9	1	8
433555	Uranga	128	14	114	1	1	-	121	8	113
433556	Ropakhar	296	144	152	8	3	5	286	141	145
433557	Sapnadar	175	10	165	1	1	-	174	9	165
433558	Kaljiwa Alias Maltipur	14	10	4	-	-	-	13	9	4
	Askara Alias									
433559	Madwasarai	314	140	174	187	89	98	124	49	75
433560	Kuniya	739	316	423	298	123	175	409	174	235
433561	Kot	1,045	233	812	389	72	317	619	146	473
433562	Bandana	891	298	593	443	184	259	439	110	329
433563	Udumkela	809	176	633	65	19	46	720	153	567
433564	Jajga	784	140	644	167	23	144	603	112	491
433565	Karabel	26	15	11	1	-	1	19	12	7
433566	Narbadapur	1,442	711	731	110	103	7	1,316	598	718
433567	Kandraja	227	114	113	12	6	6	213	107	106
433568	Rajkheta	20	4	16	-	-	-	20	4	16
433569	Chainpur	302	31	271	1	-	1	299	29	270
433570	Katkalo	751	63	688	232	36	196	508	23	485
433571	Khadgaon	409	28	381	9	1	8	389	21	368
433572	Maharanipur	196	17	179	6	3	3	184	13	171
433573	Chidapara	414	107	307	3	1	2	410	106	304
433574	Pidiya	403	194	209	194	79	115	203	115	88
433575	Pent	37	1	36	9	-	9	28	1	27
433576	Kunkuri Khurd	189	16	173	155	10	145	28	6	22
433577	Kotchhal	284	72	212	149	24	125	82	15	67
433578	Jamkani	116	49	67	15	3	12	101	46	55
433579	Jamdhodhi	244	38	206	12	4	8	227	33	194
433580	Harramar	247	23	224	113	4	109	134	19	115
433581	Dangbuda	287	59	228	144	25	119	131	32	99
433582	Rajapur	219	39	180	60	5	55	154	33	121
433583	Salainagar	31	7	24	1	1	-	23	4	19

PRIMARY CENSUS ABSTRACT

CENSUS ABSTRACT
MAINPAT

of marginal workers									Location code number	
Household industry workers			Other workers			Non-workers				
Persons	Males	Females	Persons	Males	Females	Persons	Males	Females		Name of Village
50	51	52	53	54	55	56	57	58	2	1
78	19	59	389	203	186	38,752	17,826	20,926	MAINPAT (Total)	0023
78	19	59	389	203	186	38,752	17,826	20,926	MAINPAT (Rural)	0023
-	-	-	-	-	-	-	-	-	MAINPAT (Urban)	0023
RURAL										
-	-	-	-	-	-	711	266	445	Karamha	433538
-	-	-	2	-	2	730	366	364	Supalga	433539
-	-	-	1	1	-	583	291	292	Bisarpani	433540
-	-	-	2	1	1	397	202	195	Amgaon	433541
5	2	3	1	1	-	795	316	479	Kadnai	433542
-	-	-	-	-	-	648	212	436	Samaniya	433543
-	-	-	13	5	8	1,183	509	674	Parpatiya	433544
-	-	-	1	1	-	278	106	172	Laleya	433545
-	-	-	5	1	4	813	383	430	Sarbhanja	433546
-	-	-	3	1	2	650	321	329	Asgawan	433547
-	-	-	1	-	1	577	312	265	Paiga	433548
-	-	-	-	-	-	895	372	523	Lurena	433549
-	-	-	3	3	-	425	217	208	Pathrai	433550
20	7	13	61	29	32	931	454	477	Kesara	433551
1	1	-	50	37	13	645	398	247	Kamleshwarpur	433552
4	1	3	16	9	7	867	391	476	Kudaridih	433553
-	-	-	1	1	-	1,278	507	771	Barima	433554
-	-	-	6	5	1	230	104	126	Uranga	433555
-	-	-	2	-	2	1,161	537	624	Ropakhar	433556
-	-	-	-	-	-	382	197	185	Sapnadar	433557
-	-	-	1	1	-	519	247	272	Kaljiwa Alias Maltipur	433558
Askara Alias										
3	2	1	-	-	-	264	138	126	Madwasarai	433559
-	-	-	32	19	13	1,325	639	686	Kuniya	433560
12	3	9	25	12	13	1,870	898	972	Kot	433561
2	1	1	7	3	4	1,605	729	876	Bandana	433562
4	-	4	20	4	16	1,106	525	581	Udumkela	433563
-	-	-	14	5	9	1,397	702	695	Jajga	433564
-	-	-	6	3	3	807	286	521	Karabel	433565
3	-	3	13	10	3	3,708	1,609	2,099	Narbadapur	433566
-	-	-	2	1	1	258	130	128	Kandraja	433567
-	-	-	-	-	-	349	180	169	Rajkheta	433568
1	1	-	1	1	-	488	236	252	Chainpur	433569
1	-	1	10	4	6	1,501	766	735	Katkalo	433570
-	-	-	11	6	5	783	386	397	Khadgaon	433571
3	-	3	3	1	2	441	226	215	Maharanipur	433572
1	-	1	-	-	-	540	252	288	Chidapara	433573
5	-	5	1	-	1	687	273	414	Pidiya	433574
-	-	-	-	-	-	1,060	379	681	Pent	433575
-	-	-	6	-	6	274	146	128	Kunkuri Khurd	433576
1	-	1	52	33	19	891	449	442	Kotchhal	433577
-	-	-	-	-	-	743	310	433	Jamkani	433578
1	-	1	4	1	3	705	352	353	Jamdhodhi	433579
-	-	-	-	-	-	807	374	433	Harramar	433580
7	-	7	5	2	3	912	463	449	Dangbuda	433581
3	1	2	2	-	2	1,067	459	608	Rajapur	433582
1	-	1	6	2	4	466	211	255	Salainagar	433583

**VILLAGE PRIMARY
C D Block -**

Location code number	Name of Village	Area of Village in hectares	Number of households	Total population (including institutional and houseless population)			Population in the age-group 0-6		
				Persons	Males	Females	Persons	Males	Females
1	2	3	4	5	6	7	8	9	10
0024	SITAPUR (Total)	38,485.28	19,410	86,770	43,134	43,636	12,383	6,248	6,135
0024	SITAPUR (Rural)	38,485.28	19,410	86,770	43,134	43,636	12,383	6,248	6,135
0024	SITAPUR (Urban)	0.00	-	-	-	-	-	-	-
	RURAL								
433433	Lichirma	581.08	267	1,208	582	626	153	78	75
433434	Guturma	560.38	421	1,804	904	900	254	142	112
433435	Belgaon	574.67	323	1,361	683	678	206	111	95
433436	Ulkiya	952.26	478	2,354	1,144	1,210	332	172	160
433437	Barbehla	609.31	380	1,665	813	852	238	120	118
433438	Harra Tikra	179.59	146	686	357	329	85	37	48
433439	Pratapgarh	382.46	476	1,921	951	970	245	126	119
433440	Radhapur	857.34	455	2,203	1,071	1,132	324	158	166
433441	Baneya	486.46	371	2,008	1,023	985	281	147	134
433442	Hardisand	492.14	185	788	373	415	108	50	58
433443	Jamjhariya	409.55	99	430	222	208	85	47	38
433444	Ara	1,079.85	517	2,316	1,172	1,144	402	211	191
433445	Tendudand	165.97	89	392	206	186	66	42	24
433446	Banshipur	1,196.86	294	1,287	656	631	209	106	103
433447	Amatoli	227.80	402	1,714	849	865	184	91	93
433448	Soor	1,202.45	960	4,403	2,162	2,241	572	276	296
433449	Chalta	247.17	171	828	403	425	111	49	62
433450	Bhithuwa	469.73	357	1,560	782	778	221	113	108
433451	Deogarh	1,706.48	1,104	4,370	2,179	2,191	690	336	354
433452	Bamlaya	271.91	212	976	494	482	131	74	57
433453	Sontarai	697.99	585	2,430	1,131	1,299	328	152	176
433454	Bhawradand	430.26	270	1,072	516	556	140	64	76
433455	Dhelsara	559.94	397	1,900	928	972	248	119	129
433456	Raikera	617.37	618	2,723	1,348	1,375	372	176	196
433457	Bhusu	547.16	431	1,805	881	924	277	139	138
433458	Parsa	273.39	103	433	223	210	56	31	25
433459	Sahanpur	360.38	325	1,382	710	672	220	104	116
433460	Rajpuri	655.32	344	1,548	816	732	196	105	91
433461	Bagdoli	742.89	314	1,136	564	572	191	102	89
433462	Dhekidoli	641.81	279	1,151	570	581	163	87	76
433463	Erand	1,170.62	243	1,136	570	566	187	94	93
433464	Nawapara	436.71	260	1,258	621	637	175	84	91
433465	Langda Sand	186.14	103	513	260	253	62	32	30
433466	Murta	198.98	123	518	251	267	84	35	49
433467	Khadadorna	309.99	326	1,373	690	683	200	108	92
433468	Benai	382.49	154	686	341	345	114	60	54
433469	Girhuldihi	804.70	442	2,019	997	1,022	280	143	137
433470	Bharatpur	679.01	371	1,545	756	789	245	118	127
433471	Sureshpur	320.81	148	726	344	382	125	58	67
433472	Dharampur	703.74	294	1,344	670	674	178	94	84
433473	Beljora	778.09	361	1,687	805	882	240	104	136
433474	Lalitpur	1,302.87	442	1,976	989	987	287	152	135
433475	Gersa	1,300.08	580	2,904	1,461	1,443	407	207	200
433476	Shivnathpur	1,545.24	278	1,419	698	721	200	88	112
433477	Sarga	1,367.12	474	2,281	1,153	1,128	297	153	144
433478	Rajauti	1,518.64	541	2,452	1,215	1,237	357	171	186
433479	Petla	2,093.21	919	3,848	1,978	1,870	593	307	286
433480	Kathbudha	382.53	124	512	260	252	69	35	34
433481	Dhodhagaon	1,915.05	428	2,121	1,069	1,052	330	168	162
433482	Kunmera	1,623.99	730	3,226	1,616	1,610	482	260	222
433483	Kerju	1,285.30	696	3,372	1,677	1,695	383	212	171

PRIMARY CENSUS ABSTRACT

CENSUS ABSTRACT
SITAPUR

Scheduled Castes population			Scheduled Tribes population			Literates			Name of Village
Persons	Males	Females	Persons	Males	Females	Persons	Males	Females	
11	12	13	14	15	16	17	18	19	2
4,615	2,261	2,354	63,938	31,642	32,296	44,982	26,191	18,791	SITAPUR (Total)
4,615	2,261	2,354	63,938	31,642	32,296	44,982	26,191	18,791	SITAPUR (Rural)
-	-	-	-	-	-	-	-	-	SITAPUR (Urban)
RURAL									
104	45	59	1,002	484	518	674	368	306	Lichirma
273	143	130	935	446	489	1,115	613	502	Guturma
197	108	89	739	361	378	648	386	262	Belgaon
239	118	121	1,884	916	968	1,131	633	498	Ulkiya
65	32	33	1,446	702	744	783	436	347	Barbehla
10	5	5	281	148	133	408	248	160	Harra Tikra
138	67	71	710	349	361	1,201	641	560	Pratapgarh
111	54	57	1,563	762	801	1,095	621	474	Radhapur
60	29	31	1,092	569	523	1,107	657	450	Baneya
35	13	22	753	360	393	427	230	197	Hardisand
3	2	1	379	196	183	175	110	65	Jamjhariya
78	40	38	1,912	962	950	964	574	390	Ara
-	-	-	358	187	171	202	125	77	Tendudand
41	18	23	1,098	565	533	536	333	203	Banshipur
46	22	24	1,036	503	533	1,237	679	558	Amatoli
117	57	60	3,685	1,806	1,879	2,793	1,537	1,256	Soor
3	1	2	164	77	87	507	289	218	Chalta
68	31	37	1,053	520	533	782	457	325	Bhithuwa
176	90	86	3,348	1,666	1,682	2,236	1,328	908	Deogarh
-	-	-	901	455	446	536	311	225	Bamlaya
195	90	105	1,582	732	850	1,498	782	716	Sontarai
4	2	2	962	466	496	564	320	244	Bhawradand
-	-	-	1,515	745	770	1,169	656	513	Dhelsara
131	64	67	1,483	717	766	1,480	895	585	Raikera
10	6	4	1,324	644	680	947	558	389	Bhusu
166	79	87	228	123	105	235	149	86	Parsa
114	62	52	763	382	381	650	418	232	Sahanpur
75	36	39	1,314	695	619	805	502	303	Rajpuri
57	29	28	788	396	392	416	249	167	Bagdoli
295	143	152	767	380	387	555	327	228	Dhekidoli
60	30	30	1,008	509	499	433	259	174	Erand
116	57	59	1,018	501	517	628	386	242	Nawapara
-	-	-	513	260	253	304	184	120	Langda Sand
91	42	49	390	186	204	301	177	124	Murta
2	2	-	842	408	434	817	460	357	Khadadorna
75	36	39	478	238	240	326	195	131	Benai
261	121	140	1,333	663	670	1,006	609	397	Girhuldih
111	52	59	1,232	603	629	762	465	297	Bharatpur
116	59	57	504	235	269	401	234	167	Sureshpur
36	18	18	1,071	525	546	777	438	339	Dharampur
23	9	14	1,296	616	680	855	493	362	Beljora
42	22	20	1,758	875	883	974	584	390	Lalitpur
144	75	69	2,386	1,172	1,214	1,292	800	492	Gersa
77	37	40	997	484	513	705	432	273	Shivnathpur
134	64	70	1,503	759	744	1,164	708	456	Sarga
63	32	31	2,246	1,110	1,136	1,179	698	481	Rajauti
81	40	41	2,723	1,392	1,331	1,731	1,061	670	Petta
-	-	-	484	246	238	238	154	84	Kathbudha
36	16	20	1,897	954	943	996	587	409	Dhodhagaon
153	70	83	2,385	1,205	1,180	1,516	865	651	Kunmera
183	93	90	2,809	1,387	1,422	1,701	970	731	Kerju

**VILLAGE PRIMARY
C D Block -**

Location code number	Name of Village	Illiterates			Total workers			Main workers		
		Persons	Males	Females	Persons	Males	Females	Persons	Males	Females
1	2	20	21	22	23	24	25	26	27	28
0024	SITAPUR (Total)	41,788	16,943	24,845	47,622	24,911	22,711	24,185	19,710	4,475
0024	SITAPUR (Rural)	41,788	16,943	24,845	47,622	24,911	22,711	24,185	19,710	4,475
0024	SITAPUR (Urban)	-	-	-	-	-	-	-	-	-
	RURAL									
433433	Lichirma	534	214	320	676	337	339	339	307	32
433434	Guturma	689	291	398	940	517	423	609	455	154
433435	Belgaon	713	297	416	852	422	430	359	351	8
433436	Ulkiya	1,223	511	712	1,537	750	787	678	634	44
433437	Barbehla	882	377	505	1,132	545	587	460	422	38
433438	Harra Tikra	278	109	169	430	222	208	222	216	6
433439	Pratapgarh	720	310	410	812	511	301	579	418	161
433440	Radhapur	1,108	450	658	988	581	407	435	376	59
433441	Baneya	901	366	535	948	475	473	461	412	49
433442	Hardisand	361	143	218	539	262	277	209	176	33
433443	Jamjhariya	255	112	143	211	118	93	92	87	5
433444	Ara	1,352	598	754	1,203	597	606	598	546	52
433445	Tendudand	190	81	109	229	112	117	116	110	6
433446	Banshipur	751	323	428	787	398	389	420	386	34
433447	Amatoli	477	170	307	797	462	335	532	386	146
433448	Soor	1,610	625	985	2,021	1,123	898	1,082	888	194
433449	Chalta	321	114	207	260	221	39	234	205	29
433450	Bhithuwa	778	325	453	790	453	337	244	201	43
433451	Deogarh	2,134	851	1,283	2,554	1,304	1,250	999	913	86
433452	Bamlaya	440	183	257	493	268	225	221	206	15
433453	Sontarai	932	349	583	1,064	646	418	606	463	143
433454	Bhawradand	508	196	312	640	326	314	262	248	14
433455	Dhelsara	731	272	459	1,040	528	512	647	477	170
433456	Raikera	1,243	453	790	1,369	777	592	776	617	159
433457	Bhusu	858	323	535	785	494	291	406	380	26
433458	Parsa	198	74	124	277	139	138	120	115	5
433459	Sahanpur	732	292	440	737	395	342	418	345	73
433460	Rajpuri	743	314	429	831	434	397	345	323	22
433461	Bagdoli	720	315	405	709	342	367	332	311	21
433462	Dhekidoli	596	243	353	611	335	276	75	70	5
433463	Erand	703	311	392	659	322	337	351	174	177
433464	Nawapara	630	235	395	806	388	418	383	341	42
433465	Langda Sand	209	76	133	247	122	125	123	117	6
433466	Murta	217	74	143	271	137	134	133	128	5
433467	Khadadorna	556	230	326	782	380	402	29	18	11
433468	Benai	360	146	214	433	215	218	218	203	15
433469	Girhuldi	1,013	388	625	1,116	568	548	615	479	136
433470	Bharatpur	783	291	492	853	423	430	460	335	125
433471	Sureshpur	325	110	215	398	199	199	214	176	38
433472	Dharampur	567	232	335	906	446	460	355	328	27
433473	Beljora	832	312	520	959	476	483	486	422	64
433474	Lalitpur	1,002	405	597	1,050	583	467	671	558	113
433475	Gersa	1,612	661	951	1,649	851	798	827	689	138
433476	Shivnathpur	714	266	448	817	397	420	407	357	50
433477	Sarga	1,117	445	672	1,324	678	646	563	526	37
433478	Rajauti	1,273	517	756	1,362	691	671	601	543	58
433479	Petla	2,117	917	1,200	2,265	1,143	1,122	1,052	794	258
433480	Kathbudha	274	106	168	257	134	123	131	123	8
433481	Dhodhagaon	1,125	482	643	1,249	635	614	849	532	317
433482	Kunmera	1,710	751	959	2,053	1,025	1,028	1,573	949	624
433483	Kerju	1,671	707	964	1,904	1,004	900	1,268	874	394

PRIMARY CENSUS ABSTRACT

CENSUS ABSTRACT
SITAPUR

Industrial category of main workers												
Cultivators			Agricultural labourers			Household industry workers			Other workers			Name of Village
Persons	Males	Females	Persons	Males	Females	Persons	Males	Females	Persons	Males	Females	
29	30	31	32	33	34	35	36	37	38	39	40	2
16,511	14,629	1,882	4,888	3,094	1,794	410	288	122	2,376	1,699	677	SITAPUR (Total)
16,511	14,629	1,882	4,888	3,094	1,794	410	288	122	2,376	1,699	677	SITAPUR (Rural)
-	-	-	-	-	-	-	-	-	-	-	-	SITAPUR (Urban)
RURAL												
255	236	19	67	60	7	3	2	1	14	9	5	Lichirma
349	293	56	147	81	66	9	6	3	104	75	29	Guturma
293	291	2	35	33	2	-	-	-	31	27	4	Belgaon
598	574	24	31	22	9	9	9	-	40	29	11	Ulkiya
306	302	4	106	87	19	22	17	5	26	16	10	Barbehla
208	206	2	5	4	1	1	1	-	8	5	3	Harra Tikra
147	129	18	278	168	110	9	9	-	145	112	33	Pratapgarh
230	221	9	96	71	25	3	3	-	106	81	25	Radhapur
360	346	14	22	20	2	7	7	-	72	39	33	Baneya
186	163	23	3	2	1	-	-	-	20	11	9	Hardisand
85	81	4	1	1	-	-	-	-	6	5	1	Jamjhariya
437	426	11	92	69	23	4	4	-	65	47	18	Ara
25	24	1	85	82	3	-	-	-	6	4	2	Tendudand
371	359	12	33	18	15	2	2	-	14	7	7	Banshipur
218	162	56	27	11	16	25	16	9	262	197	65	Amatoli
807	697	110	85	53	32	4	4	-	186	134	52	Soor
121	120	1	72	53	19	-	-	-	41	32	9	Chalta
182	158	24	26	20	6	-	-	-	36	23	13	Bhithuwa
554	534	20	384	332	52	6	6	-	55	41	14	Deogarh
170	168	2	16	14	2	2	1	1	33	23	10	Bamlaya
287	252	35	204	130	74	2	1	1	113	80	33	Sontarai
91	90	1	153	146	7	4	4	-	14	8	6	Bhawradand
451	376	75	143	62	81	-	-	-	53	39	14	Dhelsara
521	478	43	161	66	95	9	5	4	85	68	17	Raikera
292	286	6	33	25	8	10	9	1	71	60	11	Bhusu
110	106	4	1	1	-	-	-	-	9	8	1	Parsa
274	236	38	69	57	12	28	16	12	47	36	11	Sahanpur
296	282	14	31	28	3	5	5	-	13	8	5	Rajpuri
312	299	13	10	7	3	1	1	-	9	4	5	Bagdoli
34	34	-	27	27	-	1	1	-	13	8	5	Dhekidoli
323	160	163	14	6	8	9	5	4	5	3	2	Erand
336	310	26	25	17	8	10	6	4	12	8	4	Nawapara
63	63	-	47	45	2	-	-	-	13	9	4	Langda Sand
111	110	1	6	6	-	-	-	-	16	12	4	Murta
4	3	1	2	1	1	-	-	-	23	14	9	Khadadorna
212	198	14	1	1	-	-	-	-	5	4	1	Benai
452	383	69	105	62	43	23	11	12	35	23	12	Girhuldi
381	296	85	58	27	31	2	2	-	19	10	9	Bharatpur
154	129	25	44	36	8	1	1	-	15	10	5	Sureshpur
291	280	11	21	16	5	3	2	1	40	30	10	Dharampur
406	375	31	39	18	21	4	4	-	37	25	12	Beljora
388	366	22	265	179	86	2	2	-	16	11	5	Lalitpur
504	467	37	254	166	88	20	20	-	49	36	13	Gersa
148	146	2	198	176	22	44	25	19	17	10	7	Shivnathpur
375	363	12	103	91	12	30	26	4	55	46	9	Sarga
471	451	20	74	53	21	2	2	-	54	37	17	Rajauti
732	611	121	152	80	72	77	38	39	91	65	26	Petla
109	109	-	5	5	-	-	-	-	17	9	8	Kathbudha
536	498	38	285	15	270	1	1	-	27	18	9	Dhodhagaon
895	683	212	622	238	384	6	6	-	50	22	28	Kunmera
1,050	699	351	125	106	19	10	8	2	83	61	22	Kerju

**VILLAGE PRIMARY
C D Block -**

Location code number	Name of Village	Industrial category								
		Marginal workers			Cultivators			Agricultural labourers		
		Persons	Males	Females	Persons	Males	Females	Persons	Males	Females
1	2	41	42	43	44	45	46	47	48	49
0024	SITAPUR (Total)	23,437	5,201	18,236	5,900	1,654	4,246	17,108	3,353	13,755
0024	SITAPUR (Rural)	23,437	5,201	18,236	5,900	1,654	4,246	17,108	3,353	13,755
0024	SITAPUR (Urban)	-	-	-	-	-	-	-	-	-
	RURAL									
433433	Lichirma	337	30	307	95	10	85	242	20	222
433434	Guturma	331	62	269	38	10	28	280	46	234
433435	Belgaon	493	71	422	190	56	134	300	15	285
433436	Ulkiya	859	116	743	93	28	65	762	87	675
433437	Barbehla	672	123	549	81	68	13	567	50	517
433438	Harra Tikra	208	6	202	4	3	1	204	3	201
433439	Pratapgarh	233	93	140	44	25	19	180	62	118
433440	Radhapur	553	205	348	116	33	83	386	151	235
433441	Baneya	487	63	424	119	35	84	362	25	337
433442	Hardisand	330	86	244	237	75	162	89	11	78
433443	Jamjhariya	119	31	88	100	25	75	19	6	13
433444	Ara	605	51	554	357	19	338	240	27	213
433445	Tendudand	113	2	111	33	1	32	79	-	79
433446	Banshipur	367	12	355	296	7	289	69	4	65
433447	Amatoli	265	76	189	194	57	137	41	5	36
433448	Soor	939	235	704	272	124	148	651	102	549
433449	Chalta	26	16	10	12	9	3	14	7	7
433450	Bhithuwa	546	252	294	363	160	203	150	69	81
433451	Deogarh	1,555	391	1,164	146	65	81	1,406	324	1,082
433452	Bamlaya	272	62	210	111	32	79	158	29	129
433453	Sontarai	458	183	275	35	32	3	421	149	272
433454	Bhawradand	378	78	300	14	10	4	360	67	293
433455	Dhelsara	393	51	342	173	8	165	211	40	171
433456	Raikera	593	160	433	200	29	171	317	100	217
433457	Bhusu	379	114	265	2	1	1	374	111	263
433458	Parsa	157	24	133	18	4	14	137	20	117
433459	Sahanpur	319	50	269	116	14	102	200	33	167
433460	Rajpuri	486	111	375	54	11	43	431	99	332
433461	Bagdoli	377	31	346	3	-	3	374	31	343
433462	Dhekidoli	536	265	271	6	5	1	522	256	266
433463	Erand	308	148	160	-	-	-	307	148	159
433464	Nawapara	423	47	376	103	20	83	320	27	293
433465	Langda Sand	124	5	119	3	-	3	121	5	116
433466	Murta	138	9	129	-	-	-	137	9	128
433467	Khadadorna	753	362	391	557	300	257	191	57	134
433468	Benai	215	12	203	-	-	-	215	12	203
433469	Girhuldih	501	89	412	36	7	29	464	82	382
433470	Bharatpur	393	88	305	16	4	12	376	84	292
433471	Sureshpur	184	23	161	118	14	104	65	9	56
433472	Dharampur	551	118	433	183	49	134	361	62	299
433473	Beljora	473	54	419	277	23	254	185	26	159
433474	Lalitpur	379	25	354	63	6	57	315	19	296
433475	Gersa	822	162	660	158	22	136	657	134	523
433476	Shivnathpur	410	40	370	3	1	2	395	35	360
433477	Sarga	761	152	609	73	19	54	663	130	533
433478	Rajauti	761	148	613	41	15	26	716	132	584
433479	Petla	1,213	349	864	321	130	191	878	215	663
433480	Kathbudha	126	11	115	-	-	-	124	9	115
433481	Dhodhagaon	400	103	297	4	3	1	394	98	296
433482	Kunmera	480	76	404	93	20	73	382	54	328
433483	Kerju	636	130	506	329	65	264	296	57	239

PRIMARY CENSUS ABSTRACT

CENSUS ABSTRACT
SITAPUR

of marginal workers									Location code number	
Household industry workers			Other workers			Non-workers				
Persons	Males	Females	Persons	Males	Females	Persons	Males	Females		Name of Village
50	51	52	53	54	55	56	57	58	2	1
187	60	127	242	134	108	39,148	18,223	20,925	SITAPUR (Total)	0024
187	60	127	242	134	108	39,148	18,223	20,925	SITAPUR (Rural)	0024
-	-	-	-	-	-	-	-	-	SITAPUR (Urban)	0024
RURAL										
-	-	-	-	-	-	532	245	287	Lichirma	433433
-	-	-	13	6	7	864	387	477	Guturma	433434
-	-	-	3	-	3	509	261	248	Belgaon	433435
-	-	-	4	1	3	817	394	423	Ulkiya	433436
19	3	16	5	2	3	533	268	265	Barbehla	433437
-	-	-	-	-	-	256	135	121	Harra Tikra	433438
1	-	1	8	6	2	1,109	440	669	Pratapgarh	433439
-	-	-	51	21	30	1,215	490	725	Radhapur	433440
2	1	1	4	2	2	1,060	548	512	Baneya	433441
1	-	1	3	-	3	249	111	138	Hardisand	433442
-	-	-	-	-	-	219	104	115	Jamjhariya	433443
1	1	-	7	4	3	1,113	575	538	Ara	433444
-	-	-	1	1	-	163	94	69	Tendudand	433445
-	-	-	2	1	1	500	258	242	Banshipur	433446
11	1	10	19	13	6	917	387	530	Amatoli	433447
7	4	3	9	5	4	2,382	1,039	1,343	Soor	433448
-	-	-	-	-	-	568	182	386	Chalta	433449
15	10	5	18	13	5	770	329	441	Bhithuwa	433450
-	-	-	3	2	1	1,816	875	941	Deogarh	433451
-	-	-	3	1	2	483	226	257	Bamlaya	433452
2	2	-	-	-	-	1,366	485	881	Sontarai	433453
3	1	2	1	-	1	432	190	242	Bhawradand	433454
3	-	3	6	3	3	860	400	460	Dhelsara	433455
57	14	43	19	17	2	1,354	571	783	Raikera	433456
3	2	1	-	-	-	1,020	387	633	Bhusu	433457
-	-	-	2	-	2	156	84	72	Parsa	433458
1	1	-	2	2	-	645	315	330	Sahanpur	433459
-	-	-	1	1	-	717	382	335	Rajpuri	433460
-	-	-	-	-	-	427	222	205	Bagdoli	433461
8	4	4	-	-	-	540	235	305	Dhekidoli	433462
1	-	1	-	-	-	477	248	229	Erand	433463
-	-	-	-	-	-	452	233	219	Nawapara	433464
-	-	-	-	-	-	266	138	128	Langda Sand	433465
1	-	1	-	-	-	247	114	133	Murta	433466
2	2	-	3	3	-	591	310	281	Khadadorna	433467
-	-	-	-	-	-	253	126	127	Benai	433468
-	-	-	1	-	1	903	429	474	Girhuldih	433469
-	-	-	1	-	1	692	333	359	Bharatpur	433470
1	-	1	-	-	-	328	145	183	Sureshpur	433471
1	1	-	6	6	-	438	224	214	Dharampur	433472
1	-	1	10	5	5	728	329	399	Beljora	433473
1	-	1	-	-	-	926	406	520	Lalitpur	433474
2	1	1	5	5	-	1,255	610	645	Gersa	433475
12	4	8	-	-	-	602	301	301	Shivnathpur	433476
19	1	18	6	2	4	957	475	482	Sarga	433477
-	-	-	4	1	3	1,090	524	566	Rajauti	433478
4	1	3	10	3	7	1,583	835	748	Petla	433479
2	2	-	-	-	-	255	126	129	Kathbudha	433480
1	1	-	1	1	-	872	434	438	Dhodhagaon	433481
3	1	2	2	1	1	1,173	591	582	Kunmera	433482
2	2	-	9	6	3	1,468	673	795	Kerju	433483

Urban PCA-Town wise Primary Census Abstract

URBAN PRIMARY

Location code number	Name of Town/ Ward	Area in Square Kilometre	Number of households	Total population (including institutional and houseless population)			Population in the age-group 0-6		
				Persons	Males	Females	Persons	Males	Females
1	2	3	4	5	6	7	8	9	10
801917	Ramanujganj (NP)	6.70	2,319	11,893	6,194	5,699	1,645	867	778
0001	Ward No. 1		203	1,016	512	504	148	70	78
0002	Ward No. 2		201	910	478	432	113	66	47
0003	Ward No. 3		240	1,225	655	570	177	95	82
0004	Ward No. 4		129	735	368	367	125	55	70
0005	Ward No. 5		200	962	491	471	152	84	68
0006	Ward No. 6		109	524	282	242	64	37	27
0007	Ward No. 7		120	635	329	306	95	54	41
0008	Ward No. 8		166	872	508	364	103	62	41
0009	Ward No. 9		91	450	243	207	51	30	21
0010	Ward No. 10		123	563	295	268	61	26	35
0011	Ward No. 11		93	649	340	309	77	44	33
0012	Ward No. 12		115	670	347	323	82	48	34
0013	Ward No. 13		269	1,271	629	642	205	94	111
0014	Ward No. 14		127	750	366	384	107	58	49
0015	Ward No. 15		133	661	351	310	85	44	41
801918	Balrampur (NP)	3.29	972	4,456	2,330	2,126	656	349	307
0001	Ward No. 1		48	235	128	107	31	18	13
0002	Ward No. 2		103	456	216	240	72	31	41
0003	Ward No. 3		53	255	128	127	40	24	16
0004	Ward No. 4		47	184	88	96	35	20	15
0005	Ward No. 5		65	263	136	127	36	20	16
0006	Ward No. 6		65	305	168	137	39	24	15
0007	Ward No. 7		80	352	187	165	43	21	22
0008	Ward No. 8		48	248	128	120	32	19	13
0009	Ward No. 9		44	209	105	104	38	20	18
0010	Ward No. 10		78	375	202	173	62	38	24
0011	Ward No. 11		73	380	191	189	68	32	36
0012	Ward No. 12		53	224	132	92	25	14	11
0013	Ward No. 13		36	189	85	104	20	9	11
0014	Ward No. 14		63	288	153	135	45	24	21
0015	Ward No. 15		116	493	283	210	70	35	35
801919	Wadrafnagar (NP)	5.65	1,258	6,048	3,099	2,949	731	355	376
0001	Ward No. 1		85	345	192	153	37	16	21
0002	Ward No. 2		112	489	248	241	77	38	39
0003	Ward No. 3		50	389	196	193	23	8	15
0004	Ward No. 4		32	148	79	69	13	8	5
0005	Ward No. 5		90	370	202	168	57	34	23
0006	Ward No. 6		133	740	251	489	78	34	44
0007	Ward No. 7		109	588	366	222	68	36	32
0008	Ward No. 8		103	485	257	228	57	34	23
0009	Ward No. 9		72	302	154	148	35	18	17
0010	Ward No. 10		96	394	204	190	46	22	24
0011	Ward No. 11		66	353	237	116	34	14	20
0012	Ward No. 12		63	310	141	169	33	14	19
0013	Ward No. 13		113	502	258	244	75	32	43
0014	Ward No. 14		73	333	160	173	58	29	29
0015	Ward No. 15		61	300	154	146	40	18	22
801920	Pratappur (NP)	9.50	1,093	5,635	2,850	2,785	778	382	396
0001	Ward No. 1		58	285	144	141	40	16	24
0002	Ward No. 2		72	365	170	195	46	21	25
0003	Ward No. 3		36	228	132	96	23	16	7
0004	Ward No. 4		78	494	298	196	56	23	33
0005	Ward No. 5		40	296	155	141	36	22	14
0006	Ward No. 6		76	389	209	180	59	33	26
0007	Ward No. 7		128	735	337	398	62	34	28
0008	Ward No. 8		44	231	105	126	36	12	24
0009	Ward No. 9		46	267	137	130	38	19	19
0010	Ward No. 10		48	256	127	129	26	14	12
0011	Ward No. 11		68	290	129	161	42	20	22

PRIMARY CENSUS ABSTRACT

CENSUS ABSTRACT

Scheduled Castes population			Scheduled Tribes population			Literates			Name of Town/ Ward
Persons	Males	Females	Persons	Males	Females	Persons	Males	Females	
11	12	13	14	15	16	17	18	19	2
521	272	249	1,053	527	526	8,394	4,758	3,636	Ramanujganj (NP)
14	5	9	184	93	91	699	391	308	Ward No. 1
17	7	10	90	42	48	670	373	297	Ward No. 2
180	95	85	340	170	170	705	429	276	Ward No. 3
22	12	10	58	28	30	501	284	217	Ward No. 4
189	94	95	61	29	32	638	357	281	Ward No. 5
38	18	20	73	45	28	451	241	210	Ward No. 6
6	2	4	18	6	12	428	247	181	Ward No. 7
18	18	-	28	20	8	710	432	278	Ward No. 8
-	-	-	17	10	7	376	209	167	Ward No. 9
6	3	3	2	-	2	440	256	184	Ward No. 10
-	-	-	14	5	9	554	290	264	Ward No. 11
-	-	-	2	1	1	525	284	241	Ward No. 12
22	12	10	103	50	53	759	438	321	Ward No. 13
5	3	2	33	13	20	468	244	224	Ward No. 14
4	3	1	30	15	15	470	283	187	Ward No. 15
115	57	58	1,665	840	825	3,084	1,731	1,353	Balrampur (NP)
6	3	3	66	27	39	175	100	75	Ward No. 1
10	3	7	254	124	130	273	145	128	Ward No. 2
3	3	-	155	71	84	138	76	62	Ward No. 3
-	-	-	61	28	33	99	52	47	Ward No. 4
8	5	3	170	83	87	183	101	82	Ward No. 5
11	5	6	15	9	6	238	133	105	Ward No. 6
47	24	23	73	42	31	279	159	120	Ward No. 7
-	-	-	136	67	69	165	93	72	Ward No. 8
9	4	5	114	59	55	135	71	64	Ward No. 9
-	-	-	189	98	91	229	125	104	Ward No. 10
3	2	1	78	34	44	272	152	120	Ward No. 11
-	-	-	33	24	9	192	115	77	Ward No. 12
4	2	2	75	33	42	140	69	71	Ward No. 13
-	-	-	67	44	23	191	108	83	Ward No. 14
14	6	8	179	97	82	375	232	143	Ward No. 15
212	115	97	2,185	1,045	1,140	4,491	2,477	2,014	Wadrafanagar (NP)
10	4	6	153	94	59	275	168	107	Ward No. 1
8	4	4	72	32	40	381	201	180	Ward No. 2
-	-	-	213	103	110	344	181	163	Ward No. 3
-	-	-	14	10	4	121	64	57	Ward No. 4
21	11	10	95	50	45	262	149	113	Ward No. 5
9	3	6	373	82	291	550	185	365	Ward No. 6
29	22	7	144	75	69	449	311	138	Ward No. 7
5	2	3	40	22	18	409	220	189	Ward No. 8
43	22	21	25	8	17	246	126	120	Ward No. 9
18	11	7	71	36	35	303	167	136	Ward No. 10
31	15	16	197	150	47	272	206	66	Ward No. 11
-	-	-	167	76	91	208	107	101	Ward No. 12
27	14	13	237	116	121	338	198	140	Ward No. 13
5	4	1	162	75	87	180	104	76	Ward No. 14
6	3	3	222	116	106	153	90	63	Ward No. 15
212	106	106	1,991	1,000	991	3,923	2,119	1,804	Pratappur (NP)
-	-	-	28	12	16	201	114	87	Ward No. 1
17	11	6	185	84	101	205	94	111	Ward No. 2
-	-	-	11	4	7	171	107	64	Ward No. 3
1	1	-	90	90	-	411	264	147	Ward No. 4
-	-	-	-	-	-	251	130	121	Ward No. 5
10	5	5	56	31	25	304	172	132	Ward No. 6
123	62	61	363	162	201	606	284	322	Ward No. 7
40	14	26	25	13	12	162	84	78	Ward No. 8
11	7	4	-	-	-	196	113	83	Ward No. 9
-	-	-	59	33	26	196	102	94	Ward No. 10
-	-	-	17	6	11	194	90	104	Ward No. 11

URBAN PRIMARY

Location code number	Name of Town/ Ward	Illiterates			Total workers			Main workers		
		Persons	Males	Females	Persons	Males	Females	Persons	Males	Females
		20	21	22	23	24	25	26	27	28
801917	Ramanujganj (NP)	3,499	1,436	2,063	3,578	3,080	498	3,351	2,931	420
0001	Ward No. 1	317	121	196	273	246	27	268	243	25
0002	Ward No. 2	240	105	135	296	252	44	268	235	33
0003	Ward No. 3	520	226	294	393	327	66	301	265	36
0004	Ward No. 4	234	84	150	161	149	12	154	142	12
0005	Ward No. 5	324	134	190	308	231	77	304	228	76
0006	Ward No. 6	73	41	32	154	126	28	153	125	28
0007	Ward No. 7	207	82	125	247	178	69	247	178	69
0008	Ward No. 8	162	76	86	321	297	24	318	295	23
0009	Ward No. 9	74	34	40	126	112	14	125	111	14
0010	Ward No. 10	123	39	84	154	137	17	153	136	17
0011	Ward No. 11	95	50	45	203	194	9	203	194	9
0012	Ward No. 12	145	63	82	198	177	21	187	172	15
0013	Ward No. 13	512	191	321	357	294	63	294	253	41
0014	Ward No. 14	282	122	160	213	199	14	210	197	13
0015	Ward No. 15	191	68	123	174	161	13	166	157	9
801918	Balrampur (NP)	1,372	599	773	1,429	1,124	305	1,233	1,000	233
0001	Ward No. 1	60	28	32	57	49	8	41	35	6
0002	Ward No. 2	183	71	112	126	98	28	60	49	11
0003	Ward No. 3	117	52	65	75	58	17	71	55	16
0004	Ward No. 4	85	36	49	62	40	22	62	40	22
0005	Ward No. 5	80	35	45	92	67	25	87	65	22
0006	Ward No. 6	67	35	32	103	90	13	99	89	10
0007	Ward No. 7	73	28	45	115	94	21	115	94	21
0008	Ward No. 8	83	35	48	77	65	12	77	65	12
0009	Ward No. 9	74	34	40	56	47	9	53	45	8
0010	Ward No. 10	146	77	69	80	68	12	78	66	12
0011	Ward No. 11	108	39	69	113	85	28	95	72	23
0012	Ward No. 12	32	17	15	95	80	15	92	78	14
0013	Ward No. 13	49	16	33	62	43	19	40	31	9
0014	Ward No. 14	97	45	52	112	82	30	71	59	12
0015	Ward No. 15	118	51	67	204	158	46	192	157	35
801919	Wadrafnagar (NP)	1,557	622	935	1,831	1,469	362	1,567	1,306	261
0001	Ward No. 1	70	24	46	106	92	14	105	91	14
0002	Ward No. 2	108	47	61	156	125	31	150	124	26
0003	Ward No. 3	45	15	30	67	52	15	60	47	13
0004	Ward No. 4	27	15	12	47	39	8	44	36	8
0005	Ward No. 5	108	53	55	103	90	13	94	82	12
0006	Ward No. 6	190	66	124	144	112	32	139	109	30
0007	Ward No. 7	139	55	84	252	222	30	235	210	25
0008	Ward No. 8	76	37	39	137	117	20	128	109	19
0009	Ward No. 9	56	28	28	108	83	25	89	70	19
0010	Ward No. 10	91	37	54	132	108	24	117	102	15
0011	Ward No. 11	81	31	50	80	53	27	66	47	19
0012	Ward No. 12	102	34	68	115	77	38	77	67	10
0013	Ward No. 13	164	60	104	155	124	31	133	111	22
0014	Ward No. 14	153	56	97	115	87	28	68	51	17
0015	Ward No. 15	147	64	83	114	88	26	62	50	12
801920	Pratappur (NP)	1,712	731	981	1,431	1,204	227	1,028	852	176
0001	Ward No. 1	84	30	54	76	67	9	43	37	6
0002	Ward No. 2	160	76	84	80	64	16	41	28	13
0003	Ward No. 3	57	25	32	68	64	4	66	62	4
0004	Ward No. 4	83	34	49	103	98	5	92	87	5
0005	Ward No. 5	45	25	20	75	73	2	72	70	2
0006	Ward No. 6	85	37	48	116	92	24	111	90	21
0007	Ward No. 7	129	53	76	140	107	33	112	82	30
0008	Ward No. 8	69	21	48	61	48	13	44	34	10
0009	Ward No. 9	71	24	47	76	71	5	56	53	3
0010	Ward No. 10	60	25	35	57	54	3	41	38	3
0011	Ward No. 11	96	39	57	70	61	9	43	38	5

PRIMARY CENSUS ABSTRACT

CENSUS ABSTRACT

Industrial category of main workers													
Cultivators			Agricultural labourers			Household industry workers			Other workers			Name of Town/ Ward	
Persons	Males	Females	Persons	Males	Females	Persons	Males	Females	Persons	Males	Females		
29	30	31	32	33	34	35	36	37	38	39	40	2	
209	206	3	15	14	1	128	72	56	2,999	2,639	360	Ramanujganj (NP)	
20	19	1	6	6	-	14	14	-	228	204	24	Ward No. 1	
10	10	-	-	-	-	25	23	2	233	202	31	Ward No. 2	
71	71	-	2	1	1	2	1	1	226	192	34	Ward No. 3	
2	2	-	-	-	-	3	3	-	149	137	12	Ward No. 4	
10	10	-	4	4	-	-	-	-	290	214	76	Ward No. 5	
-	-	-	1	1	-	1	1	-	151	123	28	Ward No. 6	
10	10	-	-	-	-	48	2	46	189	166	23	Ward No. 7	
9	8	1	-	-	-	12	7	5	297	280	17	Ward No. 8	
9	9	-	-	-	-	-	-	-	116	102	14	Ward No. 9	
10	10	-	-	-	-	2	2	-	141	124	17	Ward No. 10	
2	2	-	-	-	-	3	3	-	198	189	9	Ward No. 11	
1	1	-	2	2	-	-	-	-	184	169	15	Ward No. 12	
10	10	-	-	-	-	15	13	2	269	230	39	Ward No. 13	
7	7	-	-	-	-	-	-	-	203	190	13	Ward No. 14	
38	37	1	-	-	-	3	3	-	125	117	8	Ward No. 15	
105	94	11	102	81	21	29	19	10	997	806	191	Balrampur (NP)	
-	-	-	-	-	-	2	2	-	39	33	6	Ward No. 1	
1	1	-	10	7	3	2	2	-	47	39	8	Ward No. 2	
4	4	-	37	28	9	-	-	-	30	23	7	Ward No. 3	
2	1	1	17	11	6	16	8	8	27	20	7	Ward No. 4	
1	1	-	1	1	-	-	-	-	85	63	22	Ward No. 5	
4	4	-	-	-	-	-	-	-	95	85	10	Ward No. 6	
3	3	-	2	2	-	-	-	-	110	89	21	Ward No. 7	
4	4	-	5	5	-	-	-	-	68	56	12	Ward No. 8	
16	16	-	5	5	-	-	-	-	32	24	8	Ward No. 9	
16	16	-	19	19	-	1	1	-	42	30	12	Ward No. 10	
12	10	2	-	-	-	-	-	-	83	62	21	Ward No. 11	
10	9	1	-	-	-	-	-	-	82	69	13	Ward No. 12	
4	3	1	-	-	-	-	-	-	36	28	8	Ward No. 13	
15	13	2	2	1	1	1	1	-	53	44	9	Ward No. 14	
13	9	4	4	2	2	7	5	2	168	141	27	Ward No. 15	
164	138	26	27	22	5	3	3	-	1,373	1,143	230	Wadrafnagar (NP)	
19	19	-	5	4	1	-	-	-	81	68	13	Ward No. 1	
5	5	-	-	-	-	-	-	-	145	119	26	Ward No. 2	
3	3	-	-	-	-	-	-	-	57	44	13	Ward No. 3	
2	2	-	-	-	-	-	-	-	42	34	8	Ward No. 4	
3	2	1	-	-	-	1	1	-	90	79	11	Ward No. 5	
14	9	5	-	-	-	-	-	-	125	100	25	Ward No. 6	
19	15	4	6	4	2	-	-	-	210	191	19	Ward No. 7	
1	-	1	-	-	-	-	-	-	127	109	18	Ward No. 8	
5	5	-	-	-	-	-	-	-	84	65	19	Ward No. 9	
4	4	-	1	1	-	1	1	-	111	96	15	Ward No. 10	
4	3	1	2	-	2	-	-	-	60	44	16	Ward No. 11	
31	30	1	5	5	-	1	1	-	40	31	9	Ward No. 12	
11	10	1	7	7	-	-	-	-	115	94	21	Ward No. 13	
20	13	7	1	1	-	-	-	-	47	37	10	Ward No. 14	
23	18	5	-	-	-	-	-	-	39	32	7	Ward No. 15	
104	102	2	48	46	2	18	14	4	858	690	168	Pratappur (NP)	
1	1	-	2	2	-	3	3	-	37	31	6	Ward No. 1	
2	2	-	-	-	-	2	1	1	37	25	12	Ward No. 2	
1	1	-	-	-	-	-	-	-	65	61	4	Ward No. 3	
10	10	-	-	-	-	3	3	-	79	74	5	Ward No. 4	
5	5	-	6	6	-	-	-	-	61	59	2	Ward No. 5	
5	5	-	19	18	1	-	-	-	87	67	20	Ward No. 6	
-	-	-	-	-	-	2	1	1	110	81	29	Ward No. 7	
1	1	-	-	-	-	1	-	1	42	33	9	Ward No. 8	
4	4	-	2	2	-	5	4	1	45	43	2	Ward No. 9	
7	7	-	1	1	-	-	-	-	33	30	3	Ward No. 10	
2	2	-	1	1	-	2	2	-	38	33	5	Ward No. 11	

URBAN PRIMARY

Industrial category

Location code number	Name of Town/ Ward	Marginal workers			Cultivators			Agricultural labourers		
		Persons	Males	Females	Persons	Males	Females	Persons	Males	Females
1	2	41	42	43	44	45	46	47	48	49
801917	Ramanujganj (NP)	227	149	78	5	4	1	5	5	-
0001	Ward No. 1	5	3	2	-	-	-	2	2	-
0002	Ward No. 2	28	17	11	-	-	-	-	-	-
0003	Ward No. 3	92	62	30	-	-	-	-	-	-
0004	Ward No. 4	7	7	-	-	-	-	-	-	-
0005	Ward No. 5	4	3	1	1	1	-	-	-	-
0006	Ward No. 6	1	1	-	-	-	-	1	1	-
0007	Ward No. 7	-	-	-	-	-	-	-	-	-
0008	Ward No. 8	3	2	1	-	-	-	-	-	-
0009	Ward No. 9	1	1	-	-	-	-	-	-	-
0010	Ward No. 10	1	1	-	-	-	-	-	-	-
0011	Ward No. 11	-	-	-	-	-	-	-	-	-
0012	Ward No. 12	11	5	6	-	-	-	1	1	-
0013	Ward No. 13	63	41	22	1	1	-	-	-	-
0014	Ward No. 14	3	2	1	1	1	-	1	1	-
0015	Ward No. 15	8	4	4	2	1	1	-	-	-
801918	Balrampur (NP)	196	124	72	3	1	2	149	101	48
0001	Ward No. 1	16	14	2	-	-	-	14	13	1
0002	Ward No. 2	66	49	17	-	-	-	61	46	15
0003	Ward No. 3	4	3	1	-	-	-	3	2	1
0004	Ward No. 4	-	-	-	-	-	-	-	-	-
0005	Ward No. 5	5	2	3	-	-	-	-	-	-
0006	Ward No. 6	4	1	3	-	-	-	-	-	-
0007	Ward No. 7	-	-	-	-	-	-	-	-	-
0008	Ward No. 8	-	-	-	-	-	-	-	-	-
0009	Ward No. 9	3	2	1	1	1	-	-	-	-
0010	Ward No. 10	2	2	-	-	-	-	1	1	-
0011	Ward No. 11	18	13	5	-	-	-	16	11	5
0012	Ward No. 12	3	2	1	-	-	-	3	2	1
0013	Ward No. 13	22	12	10	-	-	-	15	8	7
0014	Ward No. 14	41	23	18	-	-	-	34	18	16
0015	Ward No. 15	12	1	11	2	-	2	2	-	2
801919	Wadrafnagar (NP)	264	163	101	40	16	24	100	63	37
0001	Ward No. 1	1	1	-	-	-	-	1	1	-
0002	Ward No. 2	6	1	5	-	-	-	-	-	-
0003	Ward No. 3	7	5	2	-	-	-	2	1	1
0004	Ward No. 4	3	3	-	2	2	-	-	-	-
0005	Ward No. 5	9	8	1	-	-	-	2	1	1
0006	Ward No. 6	5	3	2	-	-	-	-	-	-
0007	Ward No. 7	17	12	5	1	1	-	10	6	4
0008	Ward No. 8	9	8	1	-	-	-	-	-	-
0009	Ward No. 9	19	13	6	-	-	-	3	2	1
0010	Ward No. 10	15	6	9	2	2	-	-	-	-
0011	Ward No. 11	14	6	8	1	1	-	8	2	6
0012	Ward No. 12	38	10	28	24	4	20	5	2	3
0013	Ward No. 13	22	13	9	5	2	3	6	4	2
0014	Ward No. 14	47	36	11	3	3	-	22	15	7
0015	Ward No. 15	52	38	14	2	1	1	41	29	12
801920	Pratappur (NP)	403	352	51	2	2	-	225	198	27
0001	Ward No. 1	33	30	3	-	-	-	8	6	2
0002	Ward No. 2	39	36	3	-	-	-	12	11	1
0003	Ward No. 3	2	2	-	-	-	-	2	2	-
0004	Ward No. 4	11	11	-	-	-	-	-	-	-
0005	Ward No. 5	3	3	-	-	-	-	1	1	-
0006	Ward No. 6	5	2	3	-	-	-	3	-	3
0007	Ward No. 7	28	25	3	-	-	-	24	22	2
0008	Ward No. 8	17	14	3	-	-	-	8	6	2
0009	Ward No. 9	20	18	2	-	-	-	1	1	-
0010	Ward No. 10	16	16	-	-	-	-	3	3	-
0011	Ward No. 11	27	23	4	2	2	-	12	10	2

PRIMARY CENSUS ABSTRACT

CENSUS ABSTRACT

of marginal workers

										Location
Household industry workers			Other workers			Non-workers				code
Persons	Males	Females	Persons	Males	Females	Persons	Males	Females	Name of Town/ Ward	number
50	51	52	53	54	55	56	57	58	2	1
29	16	13	188	124	64	8,315	3,114	5,201	Ramanujganj (NP)	801917
1	-	1	2	1	1	743	266	477	Ward No. 1	0001
4	1	3	24	16	8	614	226	388	Ward No. 2	0002
1	1	-	91	61	30	832	328	504	Ward No. 3	0003
7	7	-	-	-	-	574	219	355	Ward No. 4	0004
1	1	-	2	1	1	654	260	394	Ward No. 5	0005
-	-	-	-	-	-	370	156	214	Ward No. 6	0006
-	-	-	-	-	-	388	151	237	Ward No. 7	0007
-	-	-	3	2	1	551	211	340	Ward No. 8	0008
-	-	-	1	1	-	324	131	193	Ward No. 9	0009
-	-	-	1	1	-	409	158	251	Ward No. 10	0010
-	-	-	-	-	-	446	146	300	Ward No. 11	0011
-	-	-	10	4	6	472	170	302	Ward No. 12	0012
12	4	8	50	36	14	914	335	579	Ward No. 13	0013
-	-	-	1	-	1	537	167	370	Ward No. 14	0014
3	2	1	3	1	2	487	190	297	Ward No. 15	0015
2	1	1	42	21	21	3,027	1,206	1,821	Balrampur (NP)	801918
-	-	-	2	1	1	178	79	99	Ward No. 1	0001
-	-	-	5	3	2	330	118	212	Ward No. 2	0002
1	1	-	-	-	-	180	70	110	Ward No. 3	0003
-	-	-	-	-	-	122	48	74	Ward No. 4	0004
-	-	-	5	2	3	171	69	102	Ward No. 5	0005
-	-	-	4	1	3	202	78	124	Ward No. 6	0006
-	-	-	-	-	-	237	93	144	Ward No. 7	0007
-	-	-	-	-	-	171	63	108	Ward No. 8	0008
-	-	-	2	1	1	153	58	95	Ward No. 9	0009
-	-	-	1	1	-	295	134	161	Ward No. 10	0010
-	-	-	2	2	-	267	106	161	Ward No. 11	0011
-	-	-	-	-	-	129	52	77	Ward No. 12	0012
1	-	1	6	4	2	127	42	85	Ward No. 13	0013
-	-	-	7	5	2	176	71	105	Ward No. 14	0014
-	-	-	8	1	7	289	125	164	Ward No. 15	0015
1	1	-	123	83	40	4,217	1,630	2,587	Wadrafnagar (NP)	801919
-	-	-	-	-	-	239	100	139	Ward No. 1	0001
-	-	-	6	1	5	333	123	210	Ward No. 2	0002
-	-	-	5	4	1	322	144	178	Ward No. 3	0003
-	-	-	1	1	-	101	40	61	Ward No. 4	0004
-	-	-	7	7	-	267	112	155	Ward No. 5	0005
-	-	-	5	3	2	596	139	457	Ward No. 6	0006
-	-	-	6	5	1	336	144	192	Ward No. 7	0007
-	-	-	9	8	1	348	140	208	Ward No. 8	0008
-	-	-	16	11	5	194	71	123	Ward No. 9	0009
1	1	-	12	3	9	262	96	166	Ward No. 10	0010
-	-	-	5	3	2	273	184	89	Ward No. 11	0011
-	-	-	9	4	5	195	64	131	Ward No. 12	0012
-	-	-	11	7	4	347	134	213	Ward No. 13	0013
-	-	-	22	18	4	218	73	145	Ward No. 14	0014
-	-	-	9	8	1	186	66	120	Ward No. 15	0015
10	9	1	166	143	23	4,204	1,646	2,558	Pratappur (NP)	801920
-	-	-	25	24	1	209	77	132	Ward No. 1	0001
1	-	1	26	25	1	285	106	179	Ward No. 2	0002
-	-	-	-	-	-	160	68	92	Ward No. 3	0003
-	-	-	11	11	-	391	200	191	Ward No. 4	0004
-	-	-	2	2	-	221	82	139	Ward No. 5	0005
-	-	-	2	2	-	273	117	156	Ward No. 6	0006
-	-	-	4	3	1	595	230	365	Ward No. 7	0007
6	6	-	3	2	1	170	57	113	Ward No. 8	0008
-	-	-	19	17	2	191	66	125	Ward No. 9	0009
-	-	-	13	13	-	199	73	126	Ward No. 10	0010
2	2	-	11	9	2	220	68	152	Ward No. 11	0011

URBAN PRIMARY

Location code number	Name of Town/ Ward	Area in Square Kilometre	Number of households	Total population (including institutional and houseless population)			Population in the age-group 0-6		
				Persons	Males	Females	Persons	Males	Females
1	2	3	4	5	6	7	8	9	10
0012	Ward No. 12		41	174	95	79	19	10	9
0013	Ward No. 13		164	790	389	401	120	63	57
0014	Ward No. 14		86	328	163	165	70	28	42
0015	Ward No. 15		108	507	260	247	105	51	54
801921	Jarhi (NP)	5.73	1,513	7,228	3,766	3,462	909	473	436
0001	Ward No. 1		139	708	350	358	127	64	63
0002	Ward No. 2		108	529	293	236	94	51	43
0003	Ward No. 3		121	762	376	386	104	51	53
0004	Ward No. 4		190	844	434	410	105	60	45
0005	Ward No. 5		109	503	261	242	53	26	27
0006	Ward No. 6		32	131	68	63	12	7	5
0007	Ward No. 7		23	92	52	40	4	3	1
0008	Ward No. 8		6	27	16	11	3	2	1
0009	Ward No. 9		17	94	50	44	17	7	10
0010	Ward No. 10		135	625	324	301	92	50	42
0011	Ward No. 11		113	433	234	199	39	22	17
0012	Ward No. 12		127	621	340	281	52	30	22
0013	Ward No. 13		93	471	246	225	45	23	22
0014	Ward No. 14		156	708	372	336	83	45	38
0015	Ward No. 15		144	680	350	330	79	32	47
801922	Kusmi (NP)	10.47	1,505	7,448	3,771	3,677	1,106	570	536
0001	Ward No. 1		122	512	287	225	104	64	40
0002	Ward No. 2		140	632	325	307	104	54	50
0003	Ward No. 3		78	321	174	147	37	17	20
0004	Ward No. 4		106	506	250	256	84	37	47
0005	Ward No. 5		127	579	286	293	105	49	56
0006	Ward No. 6		90	451	225	226	72	39	33
0007	Ward No. 7		50	340	178	162	41	20	21
0008	Ward No. 8		95	498	271	227	69	41	28
0009	Ward No. 9		97	432	221	211	69	30	39
0010	Ward No. 10		109	644	326	318	68	35	33
0011	Ward No. 11		94	518	215	303	48	33	15
0012	Ward No. 12		87	452	241	211	64	28	36
0013	Ward No. 13		90	484	242	242	72	34	38
0014	Ward No. 14		117	529	257	272	83	45	38
0015	Ward No. 15		103	550	273	277	86	44	42
801923	Surajpur (M)	13.52	4,397	20,189	10,430	9,759	2,649	1,419	1,230
0001	Ward No. 1		429	1,732	907	825	201	107	94
0002	Ward No. 2		249	1,206	591	615	161	79	82
0003	Ward No. 3		272	1,286	679	607	149	88	61
0004	Ward No. 4		287	1,312	673	639	189	103	86
0005	Ward No. 5		237	1,229	660	569	134	80	54
0006	Ward No. 6		276	1,350	719	631	194	105	89
0007	Ward No. 7		294	1,228	629	599	154	84	70
0008	Ward No. 8		347	1,821	911	910	222	118	104
0009	Ward No. 9		336	1,486	761	725	206	109	97
0010	Ward No. 10		336	1,470	811	659	227	119	108
0011	Ward No. 11		288	1,287	626	661	181	87	94
0012	Ward No. 12		270	1,208	620	588	168	102	66
0013	Ward No. 13		228	1,200	654	546	122	73	49
0014	Ward No. 14		288	1,298	655	643	178	92	86
0015	Ward No. 15		260	1,076	534	542	163	73	90
801924	Bishrampur (NP)	3.68	2,429	11,367	5,904	5,463	1,167	648	519
0001	Ward No. 1		137	587	309	278	55	28	27
0002	Ward No. 2		164	809	412	397	111	65	46
0003	Ward No. 3		113	565	297	268	46	29	17
0004	Ward No. 4		195	947	506	441	92	54	38
0005	Ward No. 5		161	857	426	431	104	55	49
0006	Ward No. 6		206	987	517	470	111	57	54
0007	Ward No. 7		184	944	482	462	94	52	42

PRIMARY CENSUS ABSTRACT

CENSUS ABSTRACT

Scheduled Castes population			Scheduled Tribes population			Literates			Name of Town/ Ward
Persons	Males	Females	Persons	Males	Females	Persons	Males	Females	
11	12	13	14	15	16	17	18	19	2
-	-	-	51	26	25	131	76	55	Ward No. 12
10	6	4	481	223	258	529	265	264	Ward No. 13
-	-	-	184	91	93	135	85	50	Ward No. 14
-	-	-	441	225	216	231	139	92	Ward No. 15
465	232	233	678	344	334	5,312	2,947	2,365	Jarhi (NP)
12	6	6	69	32	37	467	249	218	Ward No. 1
32	18	14	11	5	6	366	216	150	Ward No. 2
28	19	9	13	5	8	341	201	140	Ward No. 3
101	46	55	175	86	89	642	348	294	Ward No. 4
47	24	23	58	30	28	410	219	191	Ward No. 5
12	7	5	6	4	2	114	60	54	Ward No. 6
-	-	-	6	3	3	85	48	37	Ward No. 7
-	-	-	6	3	3	24	14	10	Ward No. 8
6	3	3	-	-	-	68	39	29	Ward No. 9
-	-	-	52	29	23	416	238	178	Ward No. 10
9	5	4	8	4	4	376	207	169	Ward No. 11
38	18	20	125	73	52	507	294	213	Ward No. 12
50	25	25	22	11	11	391	204	187	Ward No. 13
89	42	47	80	32	48	555	310	245	Ward No. 14
41	19	22	47	27	20	550	300	250	Ward No. 15
421	202	219	3,172	1,544	1,628	4,855	2,676	2,179	Kusmi (NP)
31	17	14	124	78	46	243	168	75	Ward No. 1
21	8	13	99	48	51	398	226	172	Ward No. 2
21	10	11	93	50	43	253	148	105	Ward No. 3
23	10	13	343	174	169	277	160	117	Ward No. 4
45	20	25	98	51	47	324	186	138	Ward No. 5
42	21	21	161	77	84	291	159	132	Ward No. 6
18	8	10	18	10	8	283	152	131	Ward No. 7
-	-	-	137	76	61	345	198	147	Ward No. 8
14	7	7	71	33	38	286	159	127	Ward No. 9
22	11	11	216	92	124	521	270	251	Ward No. 10
28	10	18	294	98	196	413	158	255	Ward No. 11
16	9	7	362	196	166	326	191	135	Ward No. 12
42	22	20	209	95	114	266	154	112	Ward No. 13
43	20	23	480	233	247	318	166	152	Ward No. 14
55	29	26	467	233	234	311	181	130	Ward No. 15
1,302	672	630	3,097	1,581	1,516	14,013	7,816	6,197	Surajpur (M)
32	19	13	609	307	302	1,199	705	494	Ward No. 1
5	4	1	145	68	77	693	399	294	Ward No. 2
5	3	2	21	11	10	938	540	398	Ward No. 3
27	14	13	40	17	23	929	514	415	Ward No. 4
-	-	-	14	7	7	987	547	440	Ward No. 5
36	17	19	97	53	44	917	521	396	Ward No. 6
38	20	18	111	59	52	954	502	452	Ward No. 7
115	62	53	673	303	370	1,389	704	685	Ward No. 8
34	20	14	296	143	153	1,165	619	546	Ward No. 9
353	182	171	249	159	90	927	570	357	Ward No. 10
87	39	48	276	134	142	799	436	363	Ward No. 11
-	-	-	214	119	95	736	402	334	Ward No. 12
64	50	14	69	45	24	987	554	433	Ward No. 13
260	128	132	78	40	38	774	451	323	Ward No. 14
246	114	132	205	116	89	619	352	267	Ward No. 15
799	408	391	1,373	698	675	8,974	4,887	4,087	Bishrampur (NP)
65	31	34	104	53	51	455	254	201	Ward No. 1
153	75	78	167	84	83	589	310	279	Ward No. 2
57	31	26	145	76	69	450	249	201	Ward No. 3
112	55	57	183	96	87	733	423	310	Ward No. 4
83	38	45	102	44	58	655	341	314	Ward No. 5
97	55	42	141	72	69	747	421	326	Ward No. 6
31	14	17	95	49	46	758	412	346	Ward No. 7

URBAN PRIMARY

Location code number	Name of Town/ Ward	Illiterates			Total workers			Main workers		
		Persons	Males	Females	Persons	Males	Females	Persons	Males	Females
1	2	20	21	22	23	24	25	26	27	28
0012	Ward No. 12	43	19	24	48	42	6	33	27	6
0013	Ward No. 13	261	124	137	207	148	59	184	132	52
0014	Ward No. 14	193	78	115	112	83	29	48	40	8
0015	Ward No. 15	276	121	155	142	132	10	42	34	8
801921	Jarhi (NP)	1,916	819	1,097	2,069	1,701	368	1,705	1,530	175
0001	Ward No. 1	241	101	140	198	169	29	167	152	15
0002	Ward No. 2	163	77	86	145	129	16	136	120	16
0003	Ward No. 3	421	175	246	342	186	156	136	128	8
0004	Ward No. 4	202	86	116	204	184	20	201	181	20
0005	Ward No. 5	93	42	51	108	101	7	104	97	7
0006	Ward No. 6	17	8	9	35	35	-	35	35	-
0007	Ward No. 7	7	4	3	25	25	-	25	25	-
0008	Ward No. 8	3	2	1	6	6	-	6	6	-
0009	Ward No. 9	26	11	15	40	32	8	35	30	5
0010	Ward No. 10	209	86	123	187	134	53	123	96	27
0011	Ward No. 11	57	27	30	139	125	14	139	125	14
0012	Ward No. 12	114	46	68	153	145	8	128	120	8
0013	Ward No. 13	80	42	38	127	115	12	120	110	10
0014	Ward No. 14	153	62	91	202	174	28	201	173	28
0015	Ward No. 15	130	50	80	158	141	17	149	132	17
801922	Kusmi (NP)	2,593	1,095	1,498	2,440	1,748	692	1,978	1,536	442
0001	Ward No. 1	269	119	150	145	113	32	140	112	28
0002	Ward No. 2	234	99	135	197	163	34	197	163	34
0003	Ward No. 3	68	26	42	103	86	17	93	82	11
0004	Ward No. 4	229	90	139	185	139	46	166	131	35
0005	Ward No. 5	255	100	155	233	157	76	123	108	15
0006	Ward No. 6	160	66	94	241	136	105	166	123	43
0007	Ward No. 7	57	26	31	226	113	113	161	94	67
0008	Ward No. 8	153	73	80	137	113	24	118	100	18
0009	Ward No. 9	146	62	84	147	107	40	125	100	25
0010	Ward No. 10	123	56	67	128	101	27	96	83	13
0011	Ward No. 11	105	57	48	101	76	25	72	51	21
0012	Ward No. 12	126	50	76	124	96	28	68	50	18
0013	Ward No. 13	218	88	130	129	113	16	111	105	6
0014	Ward No. 14	211	91	120	154	115	39	152	114	38
0015	Ward No. 15	239	92	147	190	120	70	190	120	70
801923	Surajpur (M)	6,176	2,614	3,562	6,810	5,408	1,402	5,707	4,943	764
0001	Ward No. 1	533	202	331	693	477	216	395	354	41
0002	Ward No. 2	513	192	321	377	306	71	280	257	23
0003	Ward No. 3	348	139	209	424	368	56	391	351	40
0004	Ward No. 4	383	159	224	479	377	102	433	359	74
0005	Ward No. 5	242	113	129	393	364	29	388	359	29
0006	Ward No. 6	433	198	235	493	392	101	458	387	71
0007	Ward No. 7	274	127	147	417	335	82	381	315	66
0008	Ward No. 8	432	207	225	462	389	73	452	384	68
0009	Ward No. 9	321	142	179	473	391	82	428	361	67
0010	Ward No. 10	543	241	302	482	394	88	449	372	77
0011	Ward No. 11	488	190	298	436	328	108	286	240	46
0012	Ward No. 12	472	218	254	515	334	181	342	297	45
0013	Ward No. 13	213	100	113	384	340	44	358	331	27
0014	Ward No. 14	524	204	320	432	341	91	362	320	42
0015	Ward No. 15	457	182	275	350	272	78	304	256	48
801924	Bishrampur (NP)	2,393	1,017	1,376	3,162	2,740	422	3,004	2,622	382
0001	Ward No. 1	132	55	77	195	168	27	186	163	23
0002	Ward No. 2	220	102	118	223	193	30	212	188	24
0003	Ward No. 3	115	48	67	165	143	22	150	134	16
0004	Ward No. 4	214	83	131	253	222	31	215	192	23
0005	Ward No. 5	202	85	117	197	181	16	192	177	15
0006	Ward No. 6	240	96	144	277	243	34	245	216	29
0007	Ward No. 7	186	70	116	237	212	25	216	195	21

PRIMARY CENSUS ABSTRACT

CENSUS ABSTRACT

Industrial category of main workers													
Cultivators			Agricultural labourers			Household industry workers			Other workers			Name of Town/ Ward	
Persons	Males	Females	Persons	Males	Females	Persons	Males	Females	Persons	Males	Females		
29	30	31	32	33	34	35	36	37	38	39	40	2	
2	2	-	1	1	-	-	-	-	30	24	6	Ward No. 12	
37	36	1	-	-	-	-	-	-	147	96	51	Ward No. 13	
19	18	1	2	1	1	-	-	-	27	21	6	Ward No. 14	
8	8	-	14	14	-	-	-	-	20	12	8	Ward No. 15	
79	78	1	38	34	4	14	10	4	1,574	1,408	166	Jarhi (NP)	
28	28	-	7	7	-	-	-	-	132	117	15	Ward No. 1	
-	-	-	6	4	2	-	-	-	130	116	14	Ward No. 2	
42	41	1	22	20	2	3	3	-	69	64	5	Ward No. 3	
-	-	-	-	-	-	-	-	-	201	181	20	Ward No. 4	
-	-	-	-	-	-	-	-	-	104	97	7	Ward No. 5	
-	-	-	-	-	-	-	-	-	35	35	-	Ward No. 6	
-	-	-	-	-	-	-	-	-	25	25	-	Ward No. 7	
-	-	-	-	-	-	-	-	-	6	6	-	Ward No. 8	
1	1	-	-	-	-	5	2	3	29	27	2	Ward No. 9	
4	4	-	3	3	-	1	1	-	115	88	27	Ward No. 10	
-	-	-	-	-	-	-	-	-	139	125	14	Ward No. 11	
-	-	-	-	-	-	-	-	-	128	120	8	Ward No. 12	
-	-	-	-	-	-	3	2	1	117	108	9	Ward No. 13	
2	2	-	-	-	-	-	-	-	199	171	28	Ward No. 14	
2	2	-	-	-	-	2	2	-	145	128	17	Ward No. 15	
531	421	110	424	270	154	82	62	20	941	783	158	Kusmi (NP)	
27	26	1	4	2	2	53	34	19	56	50	6	Ward No. 1	
8	6	2	73	65	8	-	-	-	116	92	24	Ward No. 2	
-	-	-	21	19	2	17	17	-	55	46	9	Ward No. 3	
5	5	-	121	91	30	9	9	-	31	26	5	Ward No. 4	
30	26	4	1	-	1	2	1	1	90	81	9	Ward No. 5	
86	61	25	22	13	9	1	1	-	57	48	9	Ward No. 6	
96	33	63	1	1	-	-	-	-	64	60	4	Ward No. 7	
16	12	4	40	33	7	-	-	-	62	55	7	Ward No. 8	
26	22	4	40	34	6	-	-	-	59	44	15	Ward No. 9	
2	2	-	2	-	2	-	-	-	92	81	11	Ward No. 10	
1	1	-	1	-	1	-	-	-	70	50	20	Ward No. 11	
-	-	-	-	-	-	-	-	-	68	50	18	Ward No. 12	
62	61	1	3	3	-	-	-	-	46	41	5	Ward No. 13	
83	77	6	26	3	23	-	-	-	43	34	9	Ward No. 14	
89	89	-	69	6	63	-	-	-	32	25	7	Ward No. 15	
784	703	81	239	194	45	69	54	15	4,615	3,992	623	Surajpur (M)	
106	99	7	40	34	6	6	5	1	243	216	27	Ward No. 1	
86	85	1	33	32	1	-	-	-	161	140	21	Ward No. 2	
17	15	2	1	1	-	7	6	1	366	329	37	Ward No. 3	
45	24	21	5	1	4	4	4	-	379	330	49	Ward No. 4	
6	6	-	-	-	-	1	1	-	381	352	29	Ward No. 5	
10	8	2	3	3	-	10	7	3	435	369	66	Ward No. 6	
10	9	1	16	10	6	6	5	1	349	291	58	Ward No. 7	
33	29	4	17	12	5	-	-	-	402	343	59	Ward No. 8	
3	3	-	-	-	-	3	3	-	422	355	67	Ward No. 9	
4	4	-	27	26	1	6	2	4	412	340	72	Ward No. 10	
60	55	5	19	14	5	7	5	2	200	166	34	Ward No. 11	
130	122	8	51	40	11	8	5	3	153	130	23	Ward No. 12	
11	11	-	-	-	-	7	7	-	340	313	27	Ward No. 13	
170	153	17	7	6	1	4	4	-	181	157	24	Ward No. 14	
93	80	13	20	15	5	-	-	-	191	161	30	Ward No. 15	
4	2	2	20	17	3	22	20	2	2,958	2,583	375	Bishrampur (NP)	
-	-	-	-	-	-	1	1	-	185	162	23	Ward No. 1	
-	-	-	-	-	-	1	1	-	211	187	24	Ward No. 2	
-	-	-	2	2	-	4	2	2	144	130	14	Ward No. 3	
1	1	-	-	-	-	3	3	-	211	188	23	Ward No. 4	
-	-	-	-	-	-	-	-	-	192	177	15	Ward No. 5	
-	-	-	-	-	-	-	-	-	245	216	29	Ward No. 6	
-	-	-	1	-	1	-	-	-	215	195	20	Ward No. 7	

URBAN PRIMARY

Industrial category

Location code number	Name of Town/ Ward	Industrial category								
		Marginal workers			Cultivators			Agricultural labourers		
		Persons	Males	Females	Persons	Males	Females	Persons	Males	Females
1	2	41	42	43	44	45	46	47	48	49
0012	Ward No. 12	15	15	-	-	-	-	8	8	-
0013	Ward No. 13	23	16	7	-	-	-	16	12	4
0014	Ward No. 14	64	43	21	-	-	-	27	18	9
0015	Ward No. 15	100	98	2	-	-	-	100	98	2
801921	Jarhi (NP)	364	171	193	27	24	3	212	78	134
0001	Ward No. 1	31	17	14	-	-	-	19	10	9
0002	Ward No. 2	9	9	-	-	-	-	-	-	-
0003	Ward No. 3	206	58	148	6	5	1	157	41	116
0004	Ward No. 4	3	3	-	1	1	-	-	-	-
0005	Ward No. 5	4	4	-	-	-	-	1	1	-
0006	Ward No. 6	-	-	-	-	-	-	-	-	-
0007	Ward No. 7	-	-	-	-	-	-	-	-	-
0008	Ward No. 8	-	-	-	-	-	-	-	-	-
0009	Ward No. 9	5	2	3	-	-	-	-	-	-
0010	Ward No. 10	64	38	26	3	1	2	33	24	9
0011	Ward No. 11	-	-	-	-	-	-	-	-	-
0012	Ward No. 12	25	25	-	15	15	-	-	-	-
0013	Ward No. 13	7	5	2	-	-	-	-	-	-
0014	Ward No. 14	1	1	-	-	-	-	-	-	-
0015	Ward No. 15	9	9	-	2	2	-	2	2	-
801922	Kusmi (NP)	462	212	250	162	54	108	184	69	115
0001	Ward No. 1	5	1	4	-	-	-	3	-	3
0002	Ward No. 2	-	-	-	-	-	-	-	-	-
0003	Ward No. 3	10	4	6	-	-	-	8	3	5
0004	Ward No. 4	19	8	11	-	-	-	5	3	2
0005	Ward No. 5	110	49	61	1	-	1	75	19	56
0006	Ward No. 6	75	13	62	58	10	48	12	2	10
0007	Ward No. 7	65	19	46	64	18	46	-	-	-
0008	Ward No. 8	19	13	6	6	2	4	9	7	2
0009	Ward No. 9	22	7	15	6	-	6	13	6	7
0010	Ward No. 10	32	18	14	9	9	-	14	-	14
0011	Ward No. 11	29	25	4	-	-	-	10	8	2
0012	Ward No. 12	56	46	10	18	15	3	19	16	3
0013	Ward No. 13	18	8	10	-	-	-	14	4	10
0014	Ward No. 14	2	1	1	-	-	-	2	1	1
0015	Ward No. 15	-	-	-	-	-	-	-	-	-
801923	Surajpur (M)	1,103	465	638	310	71	239	393	173	220
0001	Ward No. 1	298	123	175	156	44	112	105	62	43
0002	Ward No. 2	97	49	48	42	9	33	48	36	12
0003	Ward No. 3	33	17	16	3	-	3	1	-	1
0004	Ward No. 4	46	18	28	17	2	15	4	-	4
0005	Ward No. 5	5	5	-	-	-	-	-	-	-
0006	Ward No. 6	35	5	30	9	-	9	12	-	12
0007	Ward No. 7	36	20	16	4	1	3	3	-	3
0008	Ward No. 8	10	5	5	2	-	2	-	-	-
0009	Ward No. 9	45	30	15	2	1	1	3	1	2
0010	Ward No. 10	33	22	11	1	-	1	4	3	1
0011	Ward No. 11	150	88	62	2	1	1	71	41	30
0012	Ward No. 12	173	37	136	10	6	4	115	13	102
0013	Ward No. 13	26	9	17	8	-	8	-	-	-
0014	Ward No. 14	70	21	49	35	3	32	10	7	3
0015	Ward No. 15	46	16	30	19	4	15	17	10	7
801924	Bishrampur (NP)	158	118	40	6	4	2	10	8	2
0001	Ward No. 1	9	5	4	-	-	-	-	-	-
0002	Ward No. 2	11	5	6	2	-	2	1	-	1
0003	Ward No. 3	15	9	6	2	2	-	3	2	1
0004	Ward No. 4	38	30	8	1	1	-	1	1	-
0005	Ward No. 5	5	4	1	-	-	-	-	-	-
0006	Ward No. 6	32	27	5	-	-	-	1	1	-
0007	Ward No. 7	21	17	4	1	1	-	-	-	-

PRIMARY CENSUS ABSTRACT

CENSUS ABSTRACT

of marginal workers

										Location
Household industry workers			Other workers			Non-workers				code
Persons	Males	Females	Persons	Males	Females	Persons	Males	Females	Name of Town/ Ward	number
50	51	52	53	54	55	56	57	58	2	1
1	1	-	6	6	-	126	53	73	Ward No. 12	0012
-	-	-	7	4	3	583	241	342	Ward No. 13	0013
-	-	-	37	25	12	216	80	136	Ward No. 14	0014
-	-	-	-	-	-	365	128	237	Ward No. 15	0015
7	5	2	118	64	54	5,159	2,065	3,094	Jarhi (NP)	801921
-	-	-	12	7	5	510	181	329	Ward No. 1	0001
-	-	-	9	9	-	384	164	220	Ward No. 2	0002
2	1	1	41	11	30	420	190	230	Ward No. 3	0003
-	-	-	2	2	-	640	250	390	Ward No. 4	0004
-	-	-	3	3	-	395	160	235	Ward No. 5	0005
-	-	-	-	-	-	96	33	63	Ward No. 6	0006
-	-	-	-	-	-	67	27	40	Ward No. 7	0007
-	-	-	-	-	-	21	10	11	Ward No. 8	0008
-	-	-	5	2	3	54	18	36	Ward No. 9	0009
2	1	1	26	12	14	438	190	248	Ward No. 10	0010
-	-	-	-	-	-	294	109	185	Ward No. 11	0011
-	-	-	10	10	-	468	195	273	Ward No. 12	0012
2	2	-	5	3	2	344	131	213	Ward No. 13	0013
-	-	-	1	1	-	506	198	308	Ward No. 14	0014
1	1	-	4	4	-	522	209	313	Ward No. 15	0015
18	10	8	98	79	19	5,008	2,023	2,985	Kusmi (NP)	801922
-	-	-	2	1	1	367	174	193	Ward No. 1	0001
-	-	-	-	-	-	435	162	273	Ward No. 2	0002
1	1	-	1	-	1	218	88	130	Ward No. 3	0003
7	2	5	7	3	4	321	111	210	Ward No. 4	0004
-	-	-	34	30	4	346	129	217	Ward No. 5	0005
-	-	-	5	1	4	210	89	121	Ward No. 6	0006
-	-	-	1	1	-	114	65	49	Ward No. 7	0007
-	-	-	4	4	-	361	158	203	Ward No. 8	0008
-	-	-	3	1	2	285	114	171	Ward No. 9	0009
-	-	-	9	9	-	516	225	291	Ward No. 10	0010
1	-	1	18	17	1	417	139	278	Ward No. 11	0011
8	6	2	11	9	2	328	145	183	Ward No. 12	0012
1	1	-	3	3	-	355	129	226	Ward No. 13	0013
-	-	-	-	-	-	375	142	233	Ward No. 14	0014
-	-	-	-	-	-	360	153	207	Ward No. 15	0015
31	9	22	369	212	157	13,379	5,022	8,357	Surajpur (M)	801923
8	4	4	29	13	16	1,039	430	609	Ward No. 1	0001
-	-	-	7	4	3	829	285	544	Ward No. 2	0002
-	-	-	29	17	12	862	311	551	Ward No. 3	0003
2	1	1	23	15	8	833	296	537	Ward No. 4	0004
-	-	-	5	5	-	836	296	540	Ward No. 5	0005
1	-	1	13	5	8	857	327	530	Ward No. 6	0006
3	1	2	26	18	8	811	294	517	Ward No. 7	0007
-	-	-	8	5	3	1,359	522	837	Ward No. 8	0008
2	-	2	38	28	10	1,013	370	643	Ward No. 9	0009
-	-	-	28	19	9	988	417	571	Ward No. 10	0010
4	2	2	73	44	29	851	298	553	Ward No. 11	0011
10	1	9	38	17	21	693	286	407	Ward No. 12	0012
1	-	1	17	9	8	816	314	502	Ward No. 13	0013
-	-	-	25	11	14	866	314	552	Ward No. 14	0014
-	-	-	10	2	8	726	262	464	Ward No. 15	0015
4	2	2	138	104	34	8,205	3,164	5,041	Bishrampur (NP)	801924
-	-	-	9	5	4	392	141	251	Ward No. 1	0001
1	-	1	7	5	2	586	219	367	Ward No. 2	0002
-	-	-	10	5	5	400	154	246	Ward No. 3	0003
3	2	1	33	26	7	694	284	410	Ward No. 4	0004
-	-	-	5	4	1	660	245	415	Ward No. 5	0005
-	-	-	31	26	5	710	274	436	Ward No. 6	0006
-	-	-	20	16	4	707	270	437	Ward No. 7	0007

URBAN PRIMARY

Location code number	Name of Town/ Ward	Area in Square Kilometre	Number of households	Total population (including institutional and houseless population)			Population in the age-group 0-6		
				Persons	Males	Females	Persons	Males	Females
1	2	3	4	5	6	7	8	9	10
0008	Ward No. 8		132	481	241	240	31	16	15
0009	Ward No. 9		144	551	289	262	52	26	26
0010	Ward No. 10		169	826	423	403	85	52	33
0011	Ward No. 11		112	563	312	251	29	17	12
0012	Ward No. 12		132	553	266	287	50	28	22
0013	Ward No. 13		160	809	423	386	82	44	38
0014	Ward No. 14		180	833	443	390	83	49	34
0015	Ward No. 15		240	1,055	558	497	142	76	66
432613	Govindpur (CT)	5.15	930	4,392	2,268	2,124	430	232	198
0001	Ward No. 1		930	4,392	2,268	2,124	430	232	198
	Shivnandanpur Alias								
432614	Omkarbahara (CT)	4.63	1,308	6,567	3,388	3,179	848	448	400
0001	Ward No. 1		1,308	6,567	3,388	3,179	848	448	400
801925	Bhatgaon (NP)	12.74	2,403	11,204	5,792	5,412	1,423	703	720
0001	Ward No. 1		145	765	392	373	119	72	47
0002	Ward No. 2		195	806	391	415	160	66	94
0003	Ward No. 3		184	734	375	359	123	63	60
0004	Ward No. 4		114	558	296	262	54	29	25
0005	Ward No. 5		148	714	358	356	58	28	30
0006	Ward No. 6		140	686	359	327	59	32	27
0007	Ward No. 7		113	457	247	210	61	34	27
0008	Ward No. 8		240	1,062	572	490	147	74	73
0009	Ward No. 9		94	562	277	285	88	39	49
0010	Ward No. 10		112	540	283	257	78	38	40
0011	Ward No. 11		170	806	422	384	65	29	36
0012	Ward No. 12		121	624	310	314	108	50	58
0013	Ward No. 13		156	775	408	367	68	36	32
0014	Ward No. 14		251	1,128	578	550	141	64	77
0015	Ward No. 15		220	987	524	463	94	49	45
801926	Premnagar (NP)	12.06	1,072	4,954	2,518	2,436	653	324	329
0001	Ward No. 1		1,072	4,954	2,518	2,436	653	324	329
	Ambikapur (M Corp. +								
801927	OG)	40.17	24,080	121,071	62,776	58,295	14,629	7,775	6,854
0001	Ward No. 1		511	2,596	1,306	1,290	320	167	153
0002	Ward No. 2		948	4,207	2,128	2,079	509	257	252
0003	Ward No. 3		834	4,117	2,179	1,938	481	258	223
0004	Ward No. 4		335	1,600	819	781	154	81	73
0005	Ward No. 5		393	1,899	948	951	219	117	102
0006	Ward No. 6		519	2,468	1,232	1,236	268	148	120
0007	Ward No. 7		529	2,491	1,290	1,201	277	164	113
0008	Ward No. 8		669	3,206	1,508	1,698	332	162	170
0009	Ward No. 9		824	3,925	2,082	1,843	440	241	199
0010	Ward No. 10		690	3,279	1,717	1,562	449	244	205
0011	Ward No. 11		351	1,841	1,067	774	177	86	91
0012	Ward No. 12		348	1,722	899	823	166	93	73
0013	Ward No. 13		480	2,356	1,203	1,153	267	149	118
0014	Ward No. 14		507	2,391	1,215	1,176	270	146	124
0015	Ward No. 15		440	1,974	1,039	935	216	117	99
0016	Ward No. 16		597	3,654	1,615	2,039	333	178	155
0017	Ward No. 17		675	3,053	1,540	1,513	346	180	166
0018	Ward No. 18		828	3,936	2,033	1,903	479	245	234
0019	Ward No. 19		704	3,539	1,867	1,672	504	279	225
0020	Ward No. 20		976	4,625	2,399	2,226	722	392	330
0021	Ward No. 21		493	2,229	1,165	1,064	240	124	116
0022	Ward No. 22		474	2,412	1,231	1,181	279	161	118
0023	Ward No. 23		317	1,886	969	917	187	97	90
0024	Ward No. 24		480	2,353	1,247	1,106	254	132	122
0025	Ward No. 25		429	1,872	1,008	864	188	102	86
0026	Ward No. 26		382	1,995	1,024	971	221	118	103
0027	Ward No. 27		856	4,530	2,389	2,141	614	346	268

PRIMARY CENSUS ABSTRACT

CENSUS ABSTRACT

Scheduled Castes population			Scheduled Tribes population			Literates			Name of Town/ Ward
Persons	Males	Females	Persons	Males	Females	Persons	Males	Females	
11	12	13	14	15	16	17	18	19	2
18	10	8	17	10	7	432	219	213	Ward No. 8
27	16	11	43	19	24	437	237	200	Ward No. 9
16	8	8	99	41	58	689	352	337	Ward No. 10
12	7	5	52	48	4	513	284	229	Ward No. 11
4	3	1	7	4	3	466	233	233	Ward No. 12
29	17	12	43	21	22	652	358	294	Ward No. 13
44	21	23	36	15	21	647	355	292	Ward No. 14
51	27	24	139	66	73	751	439	312	Ward No. 15
288	155	133	672	339	333	3,387	1,871	1,516	Govindpur (CT)
288	155	133	672	339	333	3,387	1,871	1,516	Ward No. 1
216	105	111	828	413	415	4,581	2,514	2,067	Shivnandanpur Alias Omkarbahara (CT)
216	105	111	828	413	415	4,581	2,514	2,067	Ward No. 1
1,137	566	571	1,627	808	819	7,718	4,357	3,361	Bhatgaon (NP)
80	41	39	151	74	77	399	221	178	Ward No. 1
75	36	39	464	224	240	272	160	112	Ward No. 2
128	67	61	1	1	-	434	252	182	Ward No. 3
175	93	82	70	30	40	411	229	182	Ward No. 4
51	22	29	173	83	90	552	304	248	Ward No. 5
51	28	23	107	60	47	522	296	226	Ward No. 6
18	8	10	68	33	35	351	197	154	Ward No. 7
222	106	116	95	51	44	755	442	313	Ward No. 8
-	-	-	17	10	7	349	202	147	Ward No. 9
11	6	5	35	12	23	351	201	150	Ward No. 10
72	36	36	85	41	44	643	364	279	Ward No. 11
3	2	1	109	57	52	395	223	172	Ward No. 12
14	8	6	98	47	51	628	349	279	Ward No. 13
93	49	44	59	31	28	829	461	368	Ward No. 14
144	64	80	95	54	41	827	456	371	Ward No. 15
162	85	77	3,070	1,535	1,535	2,990	1,706	1,284	Premnagar (NP)
162	85	77	3,070	1,535	1,535	2,990	1,706	1,284	Ward No. 1
5,384	2,838	2,546	23,912	11,899	12,013	93,489	50,909	42,580	Ambikapur (M Corp. + OG)
273	137	136	776	369	407	2,032	1,089	943	Ward No. 1
98	49	49	1,896	939	957	3,376	1,784	1,592	Ward No. 2
73	38	35	1,146	605	541	3,307	1,831	1,476	Ward No. 3
81	42	39	581	284	297	1,331	724	607	Ward No. 4
119	67	52	1,071	514	557	1,571	804	767	Ward No. 5
114	64	50	1,059	482	577	2,017	1,023	994	Ward No. 6
121	64	57	1,754	889	865	2,026	1,088	938	Ward No. 7
76	38	38	1,495	642	853	2,629	1,274	1,355	Ward No. 8
181	99	82	1,064	567	497	3,084	1,698	1,386	Ward No. 9
343	187	156	281	139	142	2,491	1,378	1,113	Ward No. 10
96	57	39	438	213	225	1,505	935	570	Ward No. 11
100	53	47	151	77	74	1,470	791	679	Ward No. 12
179	94	85	319	138	181	1,947	1,024	923	Ward No. 13
33	17	16	288	145	143	1,977	1,042	935	Ward No. 14
92	44	48	188	94	94	1,616	887	729	Ward No. 15
274	139	135	525	125	400	3,096	1,374	1,722	Ward No. 16
272	135	137	672	333	339	2,311	1,253	1,058	Ward No. 17
92	47	45	531	260	271	2,998	1,656	1,342	Ward No. 18
248	122	126	430	225	205	2,733	1,516	1,217	Ward No. 19
250	129	121	830	408	422	2,935	1,654	1,281	Ward No. 20
61	31	30	134	67	67	1,759	965	794	Ward No. 21
33	14	19	103	48	55	1,950	1,017	933	Ward No. 22
2	2	-	32	6	26	1,639	861	778	Ward No. 23
40	20	20	109	47	62	1,971	1,082	889	Ward No. 24
34	19	15	263	157	106	1,503	850	653	Ward No. 25
37	21	16	309	155	154	1,611	865	746	Ward No. 26
171	92	79	70	29	41	3,398	1,900	1,498	Ward No. 27

URBAN PRIMARY

Location code number	Name of Town/ Ward	Illiterates			Total workers			Main workers		
		Persons	Males	Females	Persons	Males	Females	Persons	Males	Females
1	2	20	21	22	23	24	25	26	27	28
0008	Ward No. 8	49	22	27	168	136	32	167	136	31
0009	Ward No. 9	114	52	62	183	153	30	183	153	30
0010	Ward No. 10	137	71	66	242	180	62	237	177	60
0011	Ward No. 11	50	28	22	120	110	10	118	108	10
0012	Ward No. 12	87	33	54	187	151	36	181	146	35
0013	Ward No. 13	157	65	92	206	185	21	206	185	21
0014	Ward No. 14	186	88	98	225	197	28	221	193	28
0015	Ward No. 15	304	119	185	284	266	18	275	259	16
432613	Govindpur (CT)	1,005	397	608	1,165	1,020	145	1,119	982	137
0001	Ward No. 1	1,005	397	608	1,165	1,020	145	1,119	982	137
	Shivnandanpur Alias									
432614	Omkarbahara (CT)	1,986	874	1,112	1,957	1,685	272	1,806	1,582	224
0001	Ward No. 1	1,986	874	1,112	1,957	1,685	272	1,806	1,582	224
801925	Bhatgaon (NP)	3,486	1,435	2,051	3,205	2,599	606	2,764	2,341	423
0001	Ward No. 1	366	171	195	210	159	51	163	140	23
0002	Ward No. 2	534	231	303	328	190	138	320	186	134
0003	Ward No. 3	300	123	177	190	162	28	107	93	14
0004	Ward No. 4	147	67	80	137	117	20	134	117	17
0005	Ward No. 5	162	54	108	207	178	29	192	169	23
0006	Ward No. 6	164	63	101	196	176	20	178	161	17
0007	Ward No. 7	106	50	56	119	107	12	113	103	10
0008	Ward No. 8	307	130	177	293	263	30	267	244	23
0009	Ward No. 9	213	75	138	227	114	113	56	48	8
0010	Ward No. 10	189	82	107	130	113	17	130	113	17
0011	Ward No. 11	163	58	105	212	187	25	205	182	23
0012	Ward No. 12	229	87	142	151	135	16	130	117	13
0013	Ward No. 13	147	59	88	191	170	21	189	168	21
0014	Ward No. 14	299	117	182	331	289	42	305	266	39
0015	Ward No. 15	160	68	92	283	239	44	275	234	41
801926	Premnagar (NP)	1,964	812	1,152	2,426	1,330	1,096	1,437	1,097	340
0001	Ward No. 1	1,964	812	1,152	2,426	1,330	1,096	1,437	1,097	340
	Ambikapur (M Corp. +									
801927	OG)	27,582	11,867	15,715	37,208	30,178	7,030	34,436	28,162	6,274
0001	Ward No. 1	564	217	347	722	588	134	675	549	126
0002	Ward No. 2	831	344	487	1,326	999	327	1,032	777	255
0003	Ward No. 3	810	348	462	1,346	1,060	286	1,230	970	260
0004	Ward No. 4	269	95	174	437	356	81	414	338	76
0005	Ward No. 5	328	144	184	641	440	201	636	436	200
0006	Ward No. 6	451	209	242	847	596	251	768	541	227
0007	Ward No. 7	465	202	263	896	606	290	817	557	260
0008	Ward No. 8	577	234	343	953	712	241	905	676	229
0009	Ward No. 9	841	384	457	1,158	913	245	1,117	882	235
0010	Ward No. 10	788	339	449	994	835	159	908	762	146
0011	Ward No. 11	336	132	204	766	648	118	684	579	105
0012	Ward No. 12	252	108	144	564	457	107	481	389	92
0013	Ward No. 13	409	179	230	754	547	207	724	525	199
0014	Ward No. 14	414	173	241	745	599	146	741	598	143
0015	Ward No. 15	358	152	206	627	513	114	607	499	108
0016	Ward No. 16	558	241	317	1,178	711	467	1,125	667	458
0017	Ward No. 17	742	287	455	987	732	255	955	707	248
0018	Ward No. 18	938	377	561	1,249	1,027	222	1,210	1,004	206
0019	Ward No. 19	806	351	455	1,086	906	180	983	823	160
0020	Ward No. 20	1,690	745	945	1,359	1,175	184	1,175	1,045	130
0021	Ward No. 21	470	200	270	669	561	108	658	553	105
0022	Ward No. 22	462	214	248	832	659	173	821	651	170
0023	Ward No. 23	247	108	139	586	532	54	568	514	54
0024	Ward No. 24	382	165	217	712	590	122	693	575	118
0025	Ward No. 25	369	158	211	672	551	121	611	512	99
0026	Ward No. 26	384	159	225	609	516	93	568	483	85
0027	Ward No. 27	1,132	489	643	1,183	1,088	95	1,075	993	82

PRIMARY CENSUS ABSTRACT

CENSUS ABSTRACT

Industrial category of main workers													
Cultivators			Agricultural labourers			Household industry workers			Other workers			Name of Town/ Ward	
Persons	Males	Females	Persons	Males	Females	Persons	Males	Females	Persons	Males	Females		
29	30	31	32	33	34	35	36	37	38	39	40	2	
2	-	2	-	-	-	-	-	-	165	136	29	Ward No. 8	
-	-	-	5	5	-	-	-	-	178	148	30	Ward No. 9	
1	1	-	11	10	1	-	-	-	225	166	59	Ward No. 10	
-	-	-	-	-	-	1	1	-	117	107	10	Ward No. 11	
-	-	-	-	-	-	5	5	-	176	141	35	Ward No. 12	
-	-	-	-	-	-	6	6	-	200	179	21	Ward No. 13	
-	-	-	1	-	1	1	1	-	219	192	27	Ward No. 14	
-	-	-	-	-	-	-	-	-	275	259	16	Ward No. 15	
14	6	8	81	34	47	3	3	-	1,021	939	82	Govindpur (CT)	
14	6	8	81	34	47	3	3	-	1,021	939	82	Ward No. 1	
18	15	3	10	8	2	48	40	8	1,730	1,519	211	Shivnandanpur Alias Omkarbahara (CT)	
18	15	3	10	8	2	48	40	8	1,730	1,519	211	Ward No. 1	
116	71	45	221	125	96	29	28	1	2,398	2,117	281	Bhatgaon (NP)	
1	1	-	7	7	-	-	-	-	155	132	23	Ward No. 1	
97	52	45	178	92	86	-	-	-	45	42	3	Ward No. 2	
-	-	-	22	17	5	1	1	-	84	75	9	Ward No. 3	
-	-	-	-	-	-	1	1	-	133	116	17	Ward No. 4	
-	-	-	-	-	-	-	-	-	192	169	23	Ward No. 5	
-	-	-	1	1	-	1	1	-	176	159	17	Ward No. 6	
-	-	-	-	-	-	-	-	-	113	103	10	Ward No. 7	
-	-	-	1	1	-	3	3	-	263	240	23	Ward No. 8	
-	-	-	4	1	3	2	2	-	50	45	5	Ward No. 9	
-	-	-	-	-	-	2	2	-	128	111	17	Ward No. 10	
-	-	-	-	-	-	-	-	-	205	182	23	Ward No. 11	
-	-	-	7	5	2	18	17	1	105	95	10	Ward No. 12	
-	-	-	-	-	-	1	1	-	188	167	21	Ward No. 13	
18	18	-	1	1	-	-	-	-	286	247	39	Ward No. 14	
-	-	-	-	-	-	-	-	-	275	234	41	Ward No. 15	
585	476	109	321	214	107	8	8	-	523	399	124	Premnagar (NP)	
585	476	109	321	214	107	8	8	-	523	399	124	Ward No. 1	
804	724	80	527	436	91	485	397	88	32,620	26,605	6,015	Ambikapur (M Corp. + OG)	
21	18	3	25	23	2	12	9	3	617	499	118	Ward No. 1	
16	14	2	6	5	1	3	1	2	1,007	757	250	Ward No. 2	
26	21	5	7	7	-	7	6	1	1,190	936	254	Ward No. 3	
-	-	-	2	1	1	49	46	3	363	291	72	Ward No. 4	
7	7	-	20	16	4	23	15	8	586	398	188	Ward No. 5	
3	3	-	8	4	4	2	2	-	755	532	223	Ward No. 6	
2	1	1	8	5	3	9	7	2	798	544	254	Ward No. 7	
18	14	4	23	14	9	2	2	-	862	646	216	Ward No. 8	
11	11	-	6	3	3	-	-	-	1,100	868	232	Ward No. 9	
4	4	-	12	11	1	3	-	3	889	747	142	Ward No. 10	
1	1	-	1	1	-	12	8	4	670	569	101	Ward No. 11	
1	1	-	2	2	-	14	13	1	464	373	91	Ward No. 12	
9	9	-	7	7	-	10	9	1	698	500	198	Ward No. 13	
3	3	-	1	1	-	6	5	1	731	589	142	Ward No. 14	
2	2	-	5	5	-	1	1	-	599	491	108	Ward No. 15	
8	8	-	14	10	4	16	15	1	1,087	634	453	Ward No. 16	
14	13	1	9	8	1	15	10	5	917	676	241	Ward No. 17	
16	14	2	13	8	5	19	15	4	1,162	967	195	Ward No. 18	
16	15	1	19	15	4	32	20	12	916	773	143	Ward No. 19	
5	5	-	11	10	1	13	12	1	1,146	1,018	128	Ward No. 20	
2	2	-	5	5	-	7	5	2	644	541	103	Ward No. 21	
6	6	-	2	2	-	29	24	5	784	619	165	Ward No. 22	
1	1	-	3	3	-	20	19	1	544	491	53	Ward No. 23	
21	17	4	5	4	1	14	11	3	653	543	110	Ward No. 24	
3	3	-	1	1	-	5	4	1	602	504	98	Ward No. 25	
2	2	-	10	10	-	24	22	2	532	449	83	Ward No. 26	
3	2	1	10	10	-	16	13	3	1,046	968	78	Ward No. 27	

URBAN PRIMARY

Industrial category

Location code number	Name of Town/ Ward	Marginal workers			Cultivators			Agricultural labourers		
		Persons	Males	Females	Persons	Males	Females	Persons	Males	Females
1	2	41	42	43	44	45	46	47	48	49
0008	Ward No. 8	1	-	1	-	-	-	-	-	-
0009	Ward No. 9	-	-	-	-	-	-	-	-	-
0010	Ward No. 10	5	3	2	-	-	-	-	-	-
0011	Ward No. 11	2	2	-	-	-	-	-	-	-
0012	Ward No. 12	6	5	1	-	-	-	-	-	-
0013	Ward No. 13	-	-	-	-	-	-	-	-	-
0014	Ward No. 14	4	4	-	-	-	-	-	-	-
0015	Ward No. 15	9	7	2	-	-	-	4	4	-
432613	Govindpur (CT)	46	38	8	3	2	1	1	1	-
0001	Ward No. 1	46	38	8	3	2	1	1	1	-
	Shivnandanpur Alias									
432614	Omkarbahara (CT)	151	103	48	6	5	1	14	7	7
0001	Ward No. 1	151	103	48	6	5	1	14	7	7
801925	Bhatgaon (NP)	441	258	183	81	51	30	207	98	109
0001	Ward No. 1	47	19	28	9	5	4	28	11	17
0002	Ward No. 2	8	4	4	-	-	-	3	-	3
0003	Ward No. 3	83	69	14	1	-	1	62	51	11
0004	Ward No. 4	3	-	3	-	-	-	-	-	-
0005	Ward No. 5	15	9	6	-	-	-	-	-	-
0006	Ward No. 6	18	15	3	1	1	-	2	2	-
0007	Ward No. 7	6	4	2	-	-	-	-	-	-
0008	Ward No. 8	26	19	7	-	-	-	1	1	-
0009	Ward No. 9	171	66	105	65	40	25	98	22	76
0010	Ward No. 10	-	-	-	-	-	-	-	-	-
0011	Ward No. 11	7	5	2	-	-	-	-	-	-
0012	Ward No. 12	21	18	3	1	1	-	12	10	2
0013	Ward No. 13	2	2	-	-	-	-	-	-	-
0014	Ward No. 14	26	23	3	3	3	-	1	1	-
0015	Ward No. 15	8	5	3	1	1	-	-	-	-
801926	Premnagar (NP)	989	233	756	611	117	494	295	78	217
0001	Ward No. 1	989	233	756	611	117	494	295	78	217
	Ambikapur (M Corp. +									
801927	OG)	2,772	2,016	756	174	59	115	282	202	80
0001	Ward No. 1	47	39	8	1	1	-	25	22	3
0002	Ward No. 2	294	222	72	2	-	2	17	14	3
0003	Ward No. 3	116	90	26	4	2	2	13	7	6
0004	Ward No. 4	23	18	5	-	-	-	1	1	-
0005	Ward No. 5	5	4	1	-	-	-	-	-	-
0006	Ward No. 6	79	55	24	-	-	-	19	14	5
0007	Ward No. 7	79	49	30	7	3	4	1	-	1
0008	Ward No. 8	48	36	12	2	2	-	23	18	5
0009	Ward No. 9	41	31	10	-	-	-	8	8	-
0010	Ward No. 10	86	73	13	13	11	2	9	6	3
0011	Ward No. 11	82	69	13	3	3	-	2	2	-
0012	Ward No. 12	83	68	15	-	-	-	-	-	-
0013	Ward No. 13	30	22	8	-	-	-	11	7	4
0014	Ward No. 14	4	1	3	-	-	-	-	-	-
0015	Ward No. 15	20	14	6	1	1	-	6	5	1
0016	Ward No. 16	53	44	9	1	1	-	2	2	-
0017	Ward No. 17	32	25	7	1	-	1	10	9	1
0018	Ward No. 18	39	23	16	1	1	-	7	3	4
0019	Ward No. 19	103	83	20	1	1	-	9	9	-
0020	Ward No. 20	184	130	54	2	2	-	23	13	10
0021	Ward No. 21	11	8	3	2	1	1	1	-	1
0022	Ward No. 22	11	8	3	-	-	-	-	-	-
0023	Ward No. 23	18	18	-	1	1	-	-	-	-
0024	Ward No. 24	19	15	4	1	1	-	3	2	1
0025	Ward No. 25	61	39	22	2	1	1	1	1	-
0026	Ward No. 26	41	33	8	1	1	-	2	1	1
0027	Ward No. 27	108	95	13	1	1	-	7	7	-

PRIMARY CENSUS ABSTRACT

CENSUS ABSTRACT

of marginal workers										Location code number
Household industry workers			Other workers			Non-workers			Name of Town/ Ward	
Persons	Males	Females	Persons	Males	Females	Persons	Males	Females		
50	51	52	53	54	55	56	57	58	2	1
-	-	-	1	-	1	313	105	208	Ward No. 8	0008
-	-	-	-	-	-	368	136	232	Ward No. 9	0009
-	-	-	5	3	2	584	243	341	Ward No. 10	0010
-	-	-	2	2	-	443	202	241	Ward No. 11	0011
-	-	-	6	5	1	366	115	251	Ward No. 12	0012
-	-	-	-	-	-	603	238	365	Ward No. 13	0013
-	-	-	4	4	-	608	246	362	Ward No. 14	0014
-	-	-	5	3	2	771	292	479	Ward No. 15	0015
1	1	-	41	34	7	3,227	1,248	1,979	Govindpur (CT)	432613
1	1	-	41	34	7	3,227	1,248	1,979	Ward No. 1	0001
Shivnandanpur Alias										
3	3	-	128	88	40	4,610	1,703	2,907	Omkarbahara (CT)	432614
3	3	-	128	88	40	4,610	1,703	2,907	Ward No. 1	0001
5	2	3	148	107	41	7,999	3,193	4,806	Bhatgaon (NP)	801925
-	-	-	10	3	7	555	233	322	Ward No. 1	0001
-	-	-	5	4	1	478	201	277	Ward No. 2	0002
-	-	-	20	18	2	544	213	331	Ward No. 3	0003
-	-	-	3	-	3	421	179	242	Ward No. 4	0004
-	-	-	15	9	6	507	180	327	Ward No. 5	0005
-	-	-	15	12	3	490	183	307	Ward No. 6	0006
-	-	-	6	4	2	338	140	198	Ward No. 7	0007
2	1	1	23	17	6	769	309	460	Ward No. 8	0008
3	1	2	5	3	2	335	163	172	Ward No. 9	0009
-	-	-	-	-	-	410	170	240	Ward No. 10	0010
-	-	-	7	5	2	594	235	359	Ward No. 11	0011
-	-	-	8	7	1	473	175	298	Ward No. 12	0012
-	-	-	2	2	-	584	238	346	Ward No. 13	0013
-	-	-	22	19	3	797	289	508	Ward No. 14	0014
-	-	-	7	4	3	704	285	419	Ward No. 15	0015
10	7	3	73	31	42	2,528	1,188	1,340	Premnagar (NP)	801926
10	7	3	73	31	42	2,528	1,188	1,340	Ward No. 1	0001
Ambikapur (M Corp. +										
106	75	31	2,210	1,680	530	83,863	32,598	51,265	OG)	801927
1	1	-	20	15	5	1,874	718	1,156	Ward No. 1	0001
5	2	3	270	206	64	2,881	1,129	1,752	Ward No. 2	0002
4	4	-	95	77	18	2,771	1,119	1,652	Ward No. 3	0003
15	12	3	7	5	2	1,163	463	700	Ward No. 4	0004
-	-	-	5	4	1	1,258	508	750	Ward No. 5	0005
2	2	-	58	39	19	1,621	636	985	Ward No. 6	0006
-	-	-	71	46	25	1,595	684	911	Ward No. 7	0007
-	-	-	23	16	7	2,253	796	1,457	Ward No. 8	0008
-	-	-	33	23	10	2,767	1,169	1,598	Ward No. 9	0009
3	1	2	61	55	6	2,285	882	1,403	Ward No. 10	0010
3	1	2	74	63	11	1,075	419	656	Ward No. 11	0011
7	7	-	76	61	15	1,158	442	716	Ward No. 12	0012
4	4	-	15	11	4	1,602	656	946	Ward No. 13	0013
-	-	-	4	1	3	1,646	616	1,030	Ward No. 14	0014
4	4	-	9	4	5	1,347	526	821	Ward No. 15	0015
-	-	-	50	41	9	2,476	904	1,572	Ward No. 16	0016
-	-	-	21	16	5	2,066	808	1,258	Ward No. 17	0017
3	1	2	28	18	10	2,687	1,006	1,681	Ward No. 18	0018
-	-	-	93	73	20	2,453	961	1,492	Ward No. 19	0019
18	18	-	141	97	44	3,266	1,224	2,042	Ward No. 20	0020
-	-	-	8	7	1	1,560	604	956	Ward No. 21	0021
-	-	-	11	8	3	1,580	572	1,008	Ward No. 22	0022
1	1	-	16	16	-	1,300	437	863	Ward No. 23	0023
-	-	-	15	12	3	1,641	657	984	Ward No. 24	0024
3	2	1	55	35	20	1,200	457	743	Ward No. 25	0025
-	-	-	38	31	7	1,386	508	878	Ward No. 26	0026
1	1	-	99	86	13	3,347	1,301	2,046	Ward No. 27	0027

URBAN PRIMARY

Location code number	Name of Town/ Ward	Area in Square Kilometre	Number of households	Total population (including institutional and houseless population)			Population in the age-group 0-6		
				Persons	Males	Females	Persons	Males	Females
1	2	3	4	5	6	7	8	9	10
0028	Ward No. 28		403	2,072	1,044	1,028	252	140	112
0029	Ward No. 29		445	2,329	1,287	1,042	231	119	112
0030	Ward No. 30		262	1,541	798	743	187	101	86
0031	Ward No. 31		396	2,199	1,140	1,059	214	102	112
0032	Ward No. 32		503	2,739	1,357	1,382	331	175	156
0033	Ward No. 33		391	2,223	1,143	1,080	308	171	137
0034	Ward No. 34		371	2,316	1,209	1,107	321	176	145
0035	Ward No. 35		488	2,938	1,548	1,390	336	175	161
0036	Ward No. 36		806	4,317	2,207	2,110	623	319	304
0037	Ward No. 37		526	3,787	2,512	1,275	301	160	141
0038	Ward No. 38		607	2,846	1,436	1,410	399	213	186
0039	Ward No. 39		558	2,686	1,361	1,325	350	184	166
0040	Ward No. 40		902	4,300	2,171	2,129	636	321	315
0041	Ward No. 41		915	4,519	2,325	2,194	725	357	368
0042	Ward No. 42		226	1,122	570	552	113	68	45
0043	Ward No. 43		692	2,981	1,549	1,432	390	210	180
801928	Lakhanpur (NP)	6.69	1,388	6,270	3,172	3,098	902	461	441
0001	Ward No. 1		171	651	336	315	93	50	43
0002	Ward No. 2		135	514	258	256	69	30	39
0003	Ward No. 3		83	331	168	163	40	25	15
0004	Ward No. 4		139	531	257	274	72	31	41
0005	Ward No. 5		105	513	240	273	71	36	35
0006	Ward No. 6		88	420	246	174	54	34	20
0007	Ward No. 7		69	342	179	163	48	24	24
0008	Ward No. 8		57	373	199	174	49	28	21
0009	Ward No. 9		83	455	239	216	52	21	31
0010	Ward No. 10		61	330	163	167	42	20	22
0011	Ward No. 11		77	350	178	172	50	31	19
0012	Ward No. 12		77	352	182	170	49	29	20
0013	Ward No. 13		92	426	212	214	75	35	40
0014	Ward No. 14		72	392	184	208	75	33	42
0015	Ward No. 15		79	290	131	159	63	34	29
801929	Rajpur (NP)	6.00	987	4,838	2,254	2,584	642	328	314
0001	Ward No. 1		49	212	107	105	34	18	16
0002	Ward No. 2		64	274	145	129	45	25	20
0003	Ward No. 3		52	206	101	105	32	18	14
0004	Ward No. 4		74	334	173	161	55	21	34
0005	Ward No. 5		50	236	136	100	29	20	9
0006	Ward No. 6		149	655	338	317	104	50	54
0007	Ward No. 7		75	325	172	153	44	26	18
0008	Ward No. 8		39	215	117	98	18	11	7
0009	Ward No. 9		49	335	115	220	19	11	8
0010	Ward No. 10		57	304	155	149	36	19	17
0011	Ward No. 11		77	651	155	496	50	21	29
0012	Ward No. 12		53	253	126	127	44	20	24
0013	Ward No. 13		70	319	154	165	49	29	20
0014	Ward No. 14		67	266	134	132	46	21	25
0015	Ward No. 15		62	253	126	127	37	18	19
801930	Sitapur (NP)	8.34	1,928	9,361	4,709	4,652	1,255	652	603
0001	Ward No. 1		272	1,215	617	598	187	99	88
0002	Ward No. 2		191	942	524	418	120	71	49
0003	Ward No. 3		117	516	269	247	52	24	28
0004	Ward No. 4		163	771	402	369	103	49	54
0005	Ward No. 5		152	667	336	331	77	43	34
0006	Ward No. 6		82	384	185	199	57	26	31
0007	Ward No. 7		89	443	224	219	57	28	29
0008	Ward No. 8		84	394	188	206	51	26	25
0009	Ward No. 9		84	572	181	391	78	23	55
0010	Ward No. 10		41	218	111	107	24	16	8
0011	Ward No. 11		113	536	258	278	71	36	35

PRIMARY CENSUS ABSTRACT

CENSUS ABSTRACT

Scheduled Castes population			Scheduled Tribes population			Literates			Name of Town/ Ward
Persons	Males	Females	Persons	Males	Females	Persons	Males	Females	
11	12	13	14	15	16	17	18	19	2
141	79	62	85	45	40	1,626	864	762	Ward No. 28
212	110	102	242	149	93	1,848	1,090	758	Ward No. 29
14	8	6	18	6	12	1,285	681	604	Ward No. 30
-	-	-	68	33	35	1,854	1,013	841	Ward No. 31
68	34	34	271	100	171	2,187	1,129	1,058	Ward No. 32
19	9	10	75	30	45	1,766	938	828	Ward No. 33
59	31	28	50	29	21	1,786	969	817	Ward No. 34
-	-	-	8	2	6	2,402	1,325	1,077	Ward No. 35
42	25	17	35	19	16	3,231	1,784	1,447	Ward No. 36
164	122	42	1,019	823	196	2,756	1,846	910	Ward No. 37
187	94	93	628	299	329	2,033	1,097	936	Ward No. 38
417	218	199	818	394	424	1,885	1,046	839	Ward No. 39
33	19	14	2,688	1,325	1,363	2,504	1,380	1,124	Ward No. 40
474	239	235	610	311	299	2,869	1,665	1,204	Ward No. 41
5	2	3	428	197	231	914	468	446	Ward No. 42
56	27	29	354	180	174	2,260	1,249	1,011	Ward No. 43
354	169	185	1,128	574	554	4,207	2,310	1,897	Lakhanpur (NP)
7	7	-	311	163	148	374	208	166	Ward No. 1
13	6	7	43	16	27	371	204	167	Ward No. 2
5	3	2	6	3	3	257	133	124	Ward No. 3
5	3	2	23	9	14	401	204	197	Ward No. 4
1	-	1	171	62	109	349	178	171	Ward No. 5
11	6	5	50	47	3	329	205	124	Ward No. 6
6	3	3	31	18	13	264	150	114	Ward No. 7
-	-	-	1	-	1	293	160	133	Ward No. 8
-	-	-	56	44	12	351	203	148	Ward No. 9
4	1	3	66	38	28	185	110	75	Ward No. 10
1	1	-	19	7	12	255	138	117	Ward No. 11
10	6	4	79	42	37	280	143	137	Ward No. 12
6	5	1	164	76	88	210	124	86	Ward No. 13
-	-	-	108	49	59	133	76	57	Ward No. 14
285	128	157	-	-	-	155	74	81	Ward No. 15
191	93	98	1,979	792	1,187	3,405	1,652	1,753	Rajpur (NP)
10	3	7	110	60	50	101	58	43	Ward No. 1
15	9	6	184	97	87	133	77	56	Ward No. 2
-	-	-	134	65	69	110	57	53	Ward No. 3
12	6	6	129	66	63	234	141	93	Ward No. 4
18	12	6	53	33	20	192	112	80	Ward No. 5
38	17	21	88	41	47	435	251	184	Ward No. 6
18	9	9	60	28	32	254	139	115	Ward No. 7
-	-	-	12	5	7	182	103	79	Ward No. 8
4	2	2	142	21	121	308	101	207	Ward No. 9
4	1	3	85	42	43	252	135	117	Ward No. 10
15	4	11	469	83	386	523	110	413	Ward No. 11
20	10	10	115	58	57	142	84	58	Ward No. 12
-	-	-	119	63	56	157	77	80	Ward No. 13
37	20	17	117	55	62	189	105	84	Ward No. 14
-	-	-	162	75	87	193	102	91	Ward No. 15
643	326	317	4,063	1,937	2,126	6,720	3,669	3,051	Sitapur (NP)
168	84	84	456	227	229	843	467	376	Ward No. 1
45	25	20	179	101	78	774	442	332	Ward No. 2
29	15	14	138	68	70	434	242	192	Ward No. 3
29	11	18	238	119	119	590	326	264	Ward No. 4
7	4	3	436	210	226	443	251	192	Ward No. 5
52	27	25	129	59	70	261	139	122	Ward No. 6
5	2	3	168	70	98	326	184	142	Ward No. 7
-	-	-	317	152	165	241	135	106	Ward No. 8
4	3	1	241	20	221	464	156	308	Ward No. 9
3	1	2	111	56	55	158	92	66	Ward No. 10
37	16	21	381	177	204	322	169	153	Ward No. 11

URBAN PRIMARY

Location code number	Name of Town/ Ward	Illiterates			Total workers			Main workers		
		Persons	Males	Females	Persons	Males	Females	Persons	Males	Females
		20	21	22	23	24	25	26	27	28
0028	Ward No. 28	446	180	266	739	565	174	710	549	161
0029	Ward No. 29	481	197	284	826	715	111	791	683	108
0030	Ward No. 30	256	117	139	492	415	77	485	411	74
0031	Ward No. 31	345	127	218	689	614	75	668	595	73
0032	Ward No. 32	552	228	324	786	682	104	760	665	95
0033	Ward No. 33	457	205	252	625	565	60	533	480	53
0034	Ward No. 34	530	240	290	696	623	73	683	619	64
0035	Ward No. 35	536	223	313	789	724	65	705	652	53
0036	Ward No. 36	1,086	423	663	1,177	1,094	83	1,162	1,083	79
0037	Ward No. 37	1,031	666	365	814	653	161	766	613	153
0038	Ward No. 38	813	339	474	876	710	166	841	680	161
0039	Ward No. 39	801	315	486	924	705	219	855	665	190
0040	Ward No. 40	1,796	791	1,005	1,316	1,037	279	1,138	984	154
0041	Ward No. 41	1,650	660	990	1,375	1,174	201	1,035	928	107
0042	Ward No. 42	208	102	106	349	276	73	329	264	65
0043	Ward No. 43	721	300	421	837	709	128	794	686	108
801928	Lakhanpur (NP)	2,063	862	1,201	2,179	1,616	563	1,685	1,345	340
0001	Ward No. 1	277	128	149	320	191	129	300	186	114
0002	Ward No. 2	143	54	89	177	132	45	162	125	37
0003	Ward No. 3	74	35	39	108	89	19	101	84	17
0004	Ward No. 4	130	53	77	193	151	42	171	143	28
0005	Ward No. 5	164	62	102	178	123	55	82	71	11
0006	Ward No. 6	91	41	50	108	101	7	84	80	4
0007	Ward No. 7	78	29	49	113	93	20	94	78	16
0008	Ward No. 8	80	39	41	107	98	9	90	84	6
0009	Ward No. 9	104	36	68	135	108	27	117	95	22
0010	Ward No. 10	145	53	92	137	93	44	36	30	6
0011	Ward No. 11	95	40	55	92	72	20	44	36	8
0012	Ward No. 12	72	39	33	113	94	19	85	68	17
0013	Ward No. 13	216	88	128	123	104	19	122	104	18
0014	Ward No. 14	259	108	151	121	97	24	120	97	23
0015	Ward No. 15	135	57	78	154	70	84	77	64	13
801929	Rajpur (NP)	1,433	602	831	1,802	1,221	581	1,487	1,136	351
0001	Ward No. 1	111	49	62	115	60	55	82	53	29
0002	Ward No. 2	141	68	73	143	77	66	76	51	25
0003	Ward No. 3	96	44	52	108	62	46	94	60	34
0004	Ward No. 4	100	32	68	127	95	32	116	92	24
0005	Ward No. 5	44	24	20	96	83	13	95	82	13
0006	Ward No. 6	220	87	133	263	193	70	215	174	41
0007	Ward No. 7	71	33	38	115	95	20	100	86	14
0008	Ward No. 8	33	14	19	64	58	6	64	58	6
0009	Ward No. 9	27	14	13	80	60	20	80	60	20
0010	Ward No. 10	52	20	32	96	83	13	96	83	13
0011	Ward No. 11	128	45	83	109	74	35	98	74	24
0012	Ward No. 12	111	42	69	137	72	65	83	68	15
0013	Ward No. 13	162	77	85	170	84	86	123	78	45
0014	Ward No. 14	77	29	48	88	67	21	79	63	16
0015	Ward No. 15	60	24	36	91	58	33	86	54	32
801930	Sitapur (NP)	2,641	1,040	1,601	3,463	2,381	1,082	2,866	2,149	717
0001	Ward No. 1	372	150	222	432	308	124	412	305	107
0002	Ward No. 2	168	82	86	320	260	60	301	245	56
0003	Ward No. 3	82	27	55	166	134	32	159	133	26
0004	Ward No. 4	181	76	105	252	205	47	252	205	47
0005	Ward No. 5	224	85	139	283	192	91	215	179	36
0006	Ward No. 6	123	46	77	129	97	32	64	48	16
0007	Ward No. 7	117	40	77	159	104	55	142	93	49
0008	Ward No. 8	153	53	100	181	109	72	37	29	8
0009	Ward No. 9	108	25	83	187	97	90	94	85	9
0010	Ward No. 10	60	19	41	113	60	53	51	45	6
0011	Ward No. 11	214	89	125	157	133	24	157	133	24

PRIMARY CENSUS ABSTRACT

CENSUS ABSTRACT

Industrial category of main workers													
Cultivators			Agricultural labourers			Household industry workers			Other workers			Name of Town/ Ward	
Persons	Males	Females	Persons	Males	Females	Persons	Males	Females	Persons	Males	Females		
29	30	31	32	33	34	35	36	37	38	39	40	2	
10	8	2	2	2	-	7	6	1	691	533	158	Ward No. 28	
12	11	1	12	12	-	-	-	-	767	660	107	Ward No. 29	
10	6	4	-	-	-	4	2	2	471	403	68	Ward No. 30	
8	7	1	1	1	-	9	9	-	650	578	72	Ward No. 31	
8	8	-	8	6	2	17	17	-	727	634	93	Ward No. 32	
3	3	-	-	-	-	10	6	4	520	471	49	Ward No. 33	
4	4	-	1	1	-	2	2	-	676	612	64	Ward No. 34	
2	2	-	1	1	-	1	1	-	701	648	53	Ward No. 35	
3	2	1	3	3	-	-	-	-	1,156	1,078	78	Ward No. 36	
9	6	3	1	1	-	11	11	-	745	595	150	Ward No. 37	
13	12	1	24	21	3	7	7	-	797	640	157	Ward No. 38	
36	35	1	14	7	7	24	19	5	781	604	177	Ward No. 39	
99	96	3	132	108	24	15	14	1	892	766	126	Ward No. 40	
38	36	2	13	9	4	6	6	-	978	877	101	Ward No. 41	
38	33	5	8	8	-	-	-	-	283	223	60	Ward No. 42	
290	258	32	72	65	7	9	3	6	423	360	63	Ward No. 43	
506	418	88	345	241	104	119	107	12	715	579	136	Lakhanpur (NP)	
134	96	38	122	57	65	5	3	2	39	30	9	Ward No. 1	
59	47	12	38	27	11	3	2	1	62	49	13	Ward No. 2	
30	28	2	4	3	1	5	4	1	62	49	13	Ward No. 3	
15	15	-	34	31	3	4	4	-	118	93	25	Ward No. 4	
8	8	-	30	23	7	1	1	-	43	39	4	Ward No. 5	
7	7	-	15	15	-	10	10	-	52	48	4	Ward No. 6	
2	2	-	-	-	-	35	31	4	57	45	12	Ward No. 7	
5	5	-	2	1	1	38	37	1	45	41	4	Ward No. 8	
12	11	1	-	-	-	11	10	1	94	74	20	Ward No. 9	
11	11	-	-	-	-	1	-	1	24	19	5	Ward No. 10	
8	7	1	16	12	4	4	4	-	16	13	3	Ward No. 11	
9	9	-	12	11	1	2	1	1	62	47	15	Ward No. 12	
94	80	14	1	1	-	-	-	-	27	23	4	Ward No. 13	
111	91	20	-	-	-	-	-	-	9	6	3	Ward No. 14	
1	1	-	71	60	11	-	-	-	5	3	2	Ward No. 15	
258	182	76	295	202	93	12	8	4	922	744	178	Rajpur (NP)	
33	21	12	37	24	13	8	5	3	4	3	1	Ward No. 1	
30	18	12	24	15	9	4	3	1	18	15	3	Ward No. 2	
36	25	11	18	10	8	-	-	-	40	25	15	Ward No. 3	
23	16	7	25	18	7	-	-	-	68	58	10	Ward No. 4	
2	2	-	-	-	-	-	-	-	93	80	13	Ward No. 5	
9	7	2	46	35	11	-	-	-	160	132	28	Ward No. 6	
7	7	-	4	1	3	-	-	-	89	78	11	Ward No. 7	
10	8	2	1	1	-	-	-	-	53	49	4	Ward No. 8	
13	9	4	3	1	2	-	-	-	64	50	14	Ward No. 9	
6	6	-	8	6	2	-	-	-	82	71	11	Ward No. 10	
2	2	-	49	40	9	-	-	-	47	32	15	Ward No. 11	
18	14	4	23	17	6	-	-	-	42	37	5	Ward No. 12	
53	35	18	48	28	20	-	-	-	22	15	7	Ward No. 13	
8	6	2	6	4	2	-	-	-	65	53	12	Ward No. 14	
8	6	2	3	2	1	-	-	-	75	46	29	Ward No. 15	
838	610	228	355	220	135	58	31	27	1,615	1,288	327	Sitapur (NP)	
103	63	40	1	1	-	34	16	18	274	225	49	Ward No. 1	
27	23	4	-	-	-	4	2	2	270	220	50	Ward No. 2	
4	3	1	-	-	-	-	-	-	155	130	25	Ward No. 3	
40	40	-	30	22	8	-	-	-	182	143	39	Ward No. 4	
130	104	26	-	-	-	-	-	-	85	75	10	Ward No. 5	
1	1	-	-	-	-	-	-	-	63	47	16	Ward No. 6	
40	27	13	-	-	-	2	1	1	100	65	35	Ward No. 7	
5	3	2	-	-	-	-	-	-	32	26	6	Ward No. 8	
13	13	-	21	19	2	3	3	-	57	50	7	Ward No. 9	
4	4	-	5	5	-	-	-	-	42	36	6	Ward No. 10	
135	112	23	-	-	-	-	-	-	22	21	1	Ward No. 11	

URBAN PRIMARY

Industrial category

Location code number	Name of Town/ Ward	Marginal workers			Cultivators			Agricultural labourers		
		Persons	Males	Females	Persons	Males	Females	Persons	Males	Females
1	2	41	42	43	44	45	46	47	48	49
0028	Ward No. 28	29	16	13	-	-	-	-	-	-
0029	Ward No. 29	35	32	3	-	-	-	1	-	1
0030	Ward No. 30	7	4	3	-	-	-	-	-	-
0031	Ward No. 31	21	19	2	-	-	-	1	1	-
0032	Ward No. 32	26	17	9	2	1	1	2	2	-
0033	Ward No. 33	92	85	7	1	1	-	1	1	-
0034	Ward No. 34	13	4	9	-	-	-	1	-	1
0035	Ward No. 35	84	72	12	1	-	1	-	-	-
0036	Ward No. 36	15	11	4	2	1	1	-	-	-
0037	Ward No. 37	48	40	8	1	1	-	4	4	-
0038	Ward No. 38	35	30	5	2	2	-	3	3	-
0039	Ward No. 39	69	40	29	-	-	-	15	5	10
0040	Ward No. 40	178	53	125	109	13	96	13	5	8
0041	Ward No. 41	340	246	94	3	3	-	9	6	3
0042	Ward No. 42	20	12	8	-	-	-	15	10	5
0043	Ward No. 43	43	23	20	6	3	3	17	14	3
801928	Lakhanpur (NP)	494	271	223	39	34	5	334	150	184
0001	Ward No. 1	20	5	15	4	1	3	12	2	10
0002	Ward No. 2	15	7	8	-	-	-	9	4	5
0003	Ward No. 3	7	5	2	2	1	1	3	3	-
0004	Ward No. 4	22	8	14	-	-	-	20	8	12
0005	Ward No. 5	96	52	44	2	2	-	83	41	42
0006	Ward No. 6	24	21	3	2	2	-	15	12	3
0007	Ward No. 7	19	15	4	-	-	-	5	3	2
0008	Ward No. 8	17	14	3	-	-	-	5	4	1
0009	Ward No. 9	18	13	5	1	1	-	11	8	3
0010	Ward No. 10	101	63	38	17	16	1	68	35	33
0011	Ward No. 11	48	36	12	5	5	-	13	10	3
0012	Ward No. 12	28	26	2	6	6	-	15	15	-
0013	Ward No. 13	1	-	1	-	-	-	-	-	-
0014	Ward No. 14	1	-	1	-	-	-	-	-	-
0015	Ward No. 15	77	6	71	-	-	-	75	5	70
801929	Rajpur (NP)	315	85	230	83	23	60	151	22	129
0001	Ward No. 1	33	7	26	9	3	6	19	4	15
0002	Ward No. 2	67	26	41	30	13	17	12	5	7
0003	Ward No. 3	14	2	12	13	2	11	-	-	-
0004	Ward No. 4	11	3	8	5	-	5	1	-	1
0005	Ward No. 5	1	1	-	-	-	-	-	-	-
0006	Ward No. 6	48	19	29	10	3	7	11	1	10
0007	Ward No. 7	15	9	6	1	-	1	6	2	4
0008	Ward No. 8	-	-	-	-	-	-	-	-	-
0009	Ward No. 9	-	-	-	-	-	-	-	-	-
0010	Ward No. 10	-	-	-	-	-	-	-	-	-
0011	Ward No. 11	11	-	11	-	-	-	9	-	9
0012	Ward No. 12	54	4	50	5	-	5	49	4	45
0013	Ward No. 13	47	6	41	9	2	7	38	4	34
0014	Ward No. 14	9	4	5	1	-	1	3	-	3
0015	Ward No. 15	5	4	1	-	-	-	3	2	1
801930	Sitapur (NP)	597	232	365	239	112	127	262	63	199
0001	Ward No. 1	20	3	17	16	1	15	-	-	-
0002	Ward No. 2	19	15	4	-	-	-	-	-	-
0003	Ward No. 3	7	1	6	-	-	-	-	-	-
0004	Ward No. 4	-	-	-	-	-	-	-	-	-
0005	Ward No. 5	68	13	55	55	10	45	6	1	5
0006	Ward No. 6	65	49	16	27	26	1	22	8	14
0007	Ward No. 7	17	11	6	-	-	-	15	9	6
0008	Ward No. 8	144	80	64	129	71	58	11	5	6
0009	Ward No. 9	93	12	81	-	-	-	71	5	66
0010	Ward No. 10	62	15	47	-	-	-	60	15	45
0011	Ward No. 11	-	-	-	-	-	-	-	-	-

PRIMARY CENSUS ABSTRACT

CENSUS ABSTRACT

of marginal workers

										Location code number
Household industry workers			Other workers			Non-workers			Name of Town/ Ward	
Persons	Males	Females	Persons	Males	Females	Persons	Males	Females		
50	51	52	53	54	55	56	57	58	2	1
5	1	4	24	15	9	1,333	479	854	Ward No. 28	0028
-	-	-	34	32	2	1,503	572	931	Ward No. 29	0029
-	-	-	7	4	3	1,049	383	666	Ward No. 30	0030
1	1	-	19	17	2	1,510	526	984	Ward No. 31	0031
-	-	-	22	14	8	1,953	675	1,278	Ward No. 32	0032
-	-	-	90	83	7	1,598	578	1,020	Ward No. 33	0033
-	-	-	12	4	8	1,620	586	1,034	Ward No. 34	0034
1	-	1	82	72	10	2,149	824	1,325	Ward No. 35	0035
-	-	-	13	10	3	3,140	1,113	2,027	Ward No. 36	0036
1	1	-	42	34	8	2,973	1,859	1,114	Ward No. 37	0037
-	-	-	30	25	5	1,970	726	1,244	Ward No. 38	0038
3	3	-	51	32	19	1,762	656	1,106	Ward No. 39	0039
2	1	1	54	34	20	2,984	1,134	1,850	Ward No. 40	0040
12	7	5	316	230	86	3,144	1,151	1,993	Ward No. 41	0041
-	-	-	5	2	3	773	294	479	Ward No. 42	0042
7	-	7	13	6	7	2,144	840	1,304	Ward No. 43	0043
36	29	7	85	58	27	4,091	1,556	2,535	Lakhanpur (NP)	801928
1	1	-	3	1	2	331	145	186	Ward No. 1	0001
3	2	1	3	1	2	337	126	211	Ward No. 2	0002
-	-	-	2	1	1	223	79	144	Ward No. 3	0003
-	-	-	2	-	2	338	106	232	Ward No. 4	0004
2	1	1	9	8	1	335	117	218	Ward No. 5	0005
-	-	-	7	7	-	312	145	167	Ward No. 6	0006
8	6	2	6	6	-	229	86	143	Ward No. 7	0007
5	3	2	7	7	-	266	101	165	Ward No. 8	0008
-	-	-	6	4	2	320	131	189	Ward No. 9	0009
4	3	1	12	9	3	193	70	123	Ward No. 10	0010
13	13	-	17	8	9	258	106	152	Ward No. 11	0011
-	-	-	7	5	2	239	88	151	Ward No. 12	0012
-	-	-	1	-	1	303	108	195	Ward No. 13	0013
-	-	-	1	-	1	271	87	184	Ward No. 14	0014
-	-	-	2	1	1	136	61	75	Ward No. 15	0015
5	1	4	76	39	37	3,036	1,033	2,003	Rajpur (NP)	801929
2	-	2	3	-	3	97	47	50	Ward No. 1	0001
1	1	-	24	7	17	131	68	63	Ward No. 2	0002
-	-	-	1	-	1	98	39	59	Ward No. 3	0003
-	-	-	5	3	2	207	78	129	Ward No. 4	0004
-	-	-	1	1	-	140	53	87	Ward No. 5	0005
2	-	2	25	15	10	392	145	247	Ward No. 6	0006
-	-	-	8	7	1	210	77	133	Ward No. 7	0007
-	-	-	-	-	-	151	59	92	Ward No. 8	0008
-	-	-	-	-	-	255	55	200	Ward No. 9	0009
-	-	-	-	-	-	208	72	136	Ward No. 10	0010
-	-	-	2	-	2	542	81	461	Ward No. 11	0011
-	-	-	-	-	-	116	54	62	Ward No. 12	0012
-	-	-	-	-	-	149	70	79	Ward No. 13	0013
-	-	-	5	4	1	178	67	111	Ward No. 14	0014
-	-	-	2	2	-	162	68	94	Ward No. 15	0015
10	5	5	86	52	34	5,898	2,328	3,570	Sitapur (NP)	801930
1	1	-	3	1	2	783	309	474	Ward No. 1	0001
-	-	-	19	15	4	622	264	358	Ward No. 2	0002
-	-	-	7	1	6	350	135	215	Ward No. 3	0003
-	-	-	-	-	-	519	197	322	Ward No. 4	0004
-	-	-	7	2	5	384	144	240	Ward No. 5	0005
-	-	-	16	15	1	255	88	167	Ward No. 6	0006
-	-	-	2	2	-	284	120	164	Ward No. 7	0007
-	-	-	4	4	-	213	79	134	Ward No. 8	0008
9	4	5	13	3	10	385	84	301	Ward No. 9	0009
-	-	-	2	-	2	105	51	54	Ward No. 10	0010
-	-	-	-	-	-	379	125	254	Ward No. 11	0011

URBAN PRIMARY

Location code number	Name of Town/ Ward	Area in Square Kilometre	Number of households	Total population (including institutional and houseless population)			Population in the age-group 0-6		
				Persons	Males	Females	Persons	Males	Females
1	2	3	4	5	6	7	8	9	10
0012	Ward No. 12		74	381	197	184	42	26	16
0013	Ward No. 13		146	757	414	343	124	59	65
0014	Ward No. 14		107	478	234	244	67	39	28
0015	Ward No. 15		213	1,087	569	518	145	87	58

PRIMARY CENSUS ABSTRACT

CENSUS ABSTRACT

Scheduled Castes population			Scheduled Tribes population			Literates			Name of Town/ Ward
Persons	Males	Females	Persons	Males	Females	Persons	Males	Females	
11	12	13	14	15	16	17	18	19	2
13	4	9	62	30	32	316	163	153	Ward No. 12
21	11	10	361	213	148	547	327	220	Ward No. 13
13	5	8	162	84	78	347	183	164	Ward No. 14
217	118	99	684	351	333	654	393	261	Ward No. 15

URBAN PRIMARY

Location code number	Name of Town/ Ward	Illiterates			Total workers			Main workers		
		Persons	Males	Females	Persons	Males	Females	Persons	Males	Females
1	2	20	21	22	23	24	25	26	27	28
0012	Ward No. 12	65	34	31	141	103	38	134	99	35
0013	Ward No. 13	210	87	123	186	150	36	186	150	36
0014	Ward No. 14	131	51	80	137	113	24	115	98	17
0015	Ward No. 15	433	176	257	620	316	304	547	302	245

PRIMARY CENSUS ABSTRACT

CENSUS ABSTRACT

Industrial category of main workers												
Household industry												Name of Town/ Ward
Cultivators			Agricultural labourers			workers			Other workers			
Persons	Males	Females	Persons	Males	Females	Persons	Males	Females	Persons	Males	Females	
29	30	31	32	33	34	35	36	37	38	39	40	2
1	1	-	4	3	1	10	6	4	119	89	30	Ward No. 12
41	39	2	-	-	-	-	-	-	145	111	34	Ward No. 13
9	9	-	67	61	6	-	-	-	39	28	11	Ward No. 14
285	168	117	227	109	118	5	3	2	30	22	8	Ward No. 15

URBAN PRIMARY**Industrial category**

Location code number	Name of Town/ Ward	Marginal workers			Cultivators			Agricultural labourers		
		Persons	Males	Females	Persons	Males	Females	Persons	Males	Females
1	2	41	42	43	44	45	46	47	48	49
0012	Ward No. 12	7	4	3	-	-	-	-	-	-
0013	Ward No. 13	-	-	-	-	-	-	-	-	-
0014	Ward No. 14	22	15	7	-	-	-	16	10	6
0015	Ward No. 15	73	14	59	12	4	8	61	10	51

PRIMARY CENSUS ABSTRACT										
CENSUS ABSTRACT										
of marginal workers										
Household industry workers			Other workers			Non-workers			Name of Town/ Ward	Location code number
Persons	Males	Females	Persons	Males	Females	Persons	Males	Females		
50	51	52	53	54	55	56	57	58	2	1
-	-	-	7	4	3	240	94	146	Ward No. 12	0012
-	-	-	-	-	-	571	264	307	Ward No. 13	0013
-	-	-	6	5	1	341	121	220	Ward No. 14	0014
-	-	-	-	-	-	467	253	214	Ward No. 15	0015

Section – II

**Tables based on Households
Amenities and Assets
(Rural /Urban) at District and
Sub-District level**

Table -1: Households by Ownership Status and by Number of Dwelling rooms occupied in the District, 2011

Name of district	Ownership status	Number of dwelling rooms	Number of households								
			Total			Scheduled Castes			Scheduled Tribes		
			Total	Rural	Urban	Total	Rural	Urban	Total	Rural	Urban
1	2	3	4	5	6	7	8	9	10	11	12
District - Surguja (22401)	Owned	No exclusive room	8,699	8,259	440	495	479	16	5,217	5,124	93
		One room	151,292	147,005	4,287	11,374	10,930	444	90,913	89,653	1,260
		Two rooms	176,782	168,589	8,193	9,774	9,180	594	100,647	98,416	2,231
		Three rooms	79,782	73,387	6,395	3,368	3,065	303	43,007	41,663	1,344
		3+ rooms	76,096	64,180	11,916	2,739	2,296	443	35,227	32,782	2,445
	Rented	No exclusive room	415	196	219	26	16	10	124	72	52
		One room	4,805	2,240	2,565	377	192	185	1,711	1,028	683
		Two rooms	6,312	2,044	4,268	405	147	258	1,888	901	987
		Three rooms	5,379	919	4,460	379	56	323	1,167	359	808
		3+ rooms	1,790	325	1,465	113	19	94	446	143	303
	Others	No exclusive room	435	373	62	48	40	8	213	197	16
		One room	3,275	2,892	383	336	290	46	1,563	1,449	114
		Two rooms	2,443	1,606	837	193	112	81	858	660	198
		Three rooms	1,885	607	1,278	117	48	69	460	281	179
		3+ rooms	1,176	369	807	91	34	57	305	153	152
	Total	No exclusive room	9,549	8,828	721	569	535	34	5,554	5,393	161
		One room	159,372	152,137	7,235	12,087	11,412	675	94,187	92,130	2,057
		Two rooms	185,537	172,239	13,298	10,372	9,439	933	103,393	99,977	3,416
		Three rooms	87,046	74,913	12,133	3,864	3,169	695	44,634	42,303	2,331
		3+ rooms	79,062	64,874	14,188	2,943	2,349	594	35,978	33,078	2,900

Data Source:-Census of India, 2011, HH- series Tables on Houses, Household amenities and assets.

Table - 2 : Percentage distribution of Households living in Permanent,					
Sl. No.	Name of Sub - District	Total			Permanent
		Permanent	Semi permanent	Temporary	
1	2	3	4	5	6
1	Sub-District - Ramanujanj (2240103236)	1,547 (4.55%)	26,159 (76.96%)	6,284 (18.49%)	540 (1.7%)
2	Sub-District - Balrampur (2240103237)	918 (3.56%)	19,228 (74.59%)	5,626 (21.82%)	546 (2.2%)
3	Sub-District - Wadrafnagar (2240103238)	695 (1.93%)	20,692 (57.44%)	14,588 (40.5%)	313 (0.9%)
4	Sub-District - Pratappur (2240103239)	1,759 (5.29%)	21,236 (63.89%)	10,177 (30.62%)	426 (1.38%)
5	Sub-District - Samri (kusmi) (2240103240)	559 (2.37%)	18,851 (79.8%)	4,205 (17.8%)	240 (1.08%)
6	Sub-District - Shankargarh (2240103241)	399 (2.51%)	14,571 (91.64%)	921 (5.79%)	399 (2.51%)
7	Sub-District - Surajpur (2240103242)	8,757 (17.8%)	36,780 (74.76%)	3,578 (7.27%)	3,258 (8.05%)
8	Sub-District - Oudgi (2240103243)	246 (1.22%)	17,285 (85.61%)	2,647 (13.11%)	246 (1.22%)
9	Sub-District - Bhaiyathan (2240103244)	2,733 (8.92%)	27,204 (88.77%)	676 (2.21%)	1,165 (4.12%)
10	Sub-District - Ramanujnagar (2240103245)	993 (3.66%)	23,489 (86.65%)	2,599 (9.59%)	993 (3.66%)
11	Sub-District - Premnagar (2240103246)	235 (1.66%)	13,117 (92.71%)	786 (5.56%)	124 (0.94%)
12	Sub-District - Ambikapur (2240103247)	15,280 (25.87%)	38,333 (64.89%)	5,295 (8.96%)	1,376 (3.83%)
13	Sub-District - Lakhanpur (2240103248)	799 (2.84%)	26,196 (93.02%)	1,160 (4.12%)	488 (1.82%)
14	Sub-District - Udaypur (2240103249)	327 (1.83%)	15,175 (84.89%)	2,365 (13.23%)	327 (1.83%)
15	Sub-District - Rajpur (2240103250)	805 (3.38%)	22,264 (93.58%)	719 (3.02%)	522 (2.29%)
16	Sub-District - Lundra (2240103251)	481 (1.76%)	25,419 (92.75%)	1,505 (5.49%)	481 (1.76%)
17	Sub-District - Sitapur (2240103252)	1,124 (5.25%)	18,392 (85.87%)	1,901 (8.88%)	606 (3.1%)
18	Sub-District - Batouli (2240103253)	386 (2.39%)	14,352 (88.72%)	1,433 (8.86%)	386 (2.39%)
19	Sub-District - Mainpat (2240103254)	369 (2.19%)	13,170 (78.34%)	3,269 (19.45%)	369 (2.19%)
District - Surguja (22401)		38,412 (7.38%)	411,913 (79.13%)	69,734 (13.4%)	12,805 (2.71%)

1.Data Source:-Census of India, 2011, HH- series Tables on Houses, Household amenities and assets.

Note :

Permanent : Permanent houses refer to those houses whose walls & roofs are made of pucca materials, i.e., where burnt bricks, G.I. Sheets or other metal sheets, stone, cement, concrete is used for wall and tiles, slate, shingle, corrugated iron, zinc or other metal sheets, asbestos sheets, bricks, lime and stone and RBC/RCC concrete are used for roof.

Semi Permanent : Semi permanent houses refer to those houses made of other types of materials.

Temporary : Temporary houses refer to those houses having wall and roofs made of Kutch materials, i.e., where, grass, leaves, reeds, bamboo, mud and unburnt bricks are used for the construction of walls and grass, leaves, reeds, bamboo thatch, mud, unburnt bricks and wood etc. are used for roofs.

Semi permanent and Temporary Houses , 2011					
Rural		Urban			Name of Sub-District
Semi permanent	Temporary	Permanent	Semi permanent	Temporary	
7	8	9	10	11	2
25,106 (79.07%)	6,105 (19.23%)	1,007 (44.98%)	1,053 (47.03%)	179 (7.99%)	Sub-District - Ramanujanj (2240103236)
18,745 (75.52%)	5,525 (22.26%)	372 (38.79%)	483 (50.36%)	101 (10.53%)	Sub-District - Balrampur (2240103237)
20,215 (58%)	14,281 (40.97%)	382 (32.62%)	477 (40.73%)	307 (26.22%)	Sub-District - Wadrafanagar (2240103238)
20,470 (66.22%)	9,952 (32.19%)	1,333 (57.31%)	766 (32.93%)	225 (9.67%)	Sub-District - Pratappur (2240103239)
17,757 (79.96%)	4,202 (18.92%)	319 (22.51%)	1,094 (77.21%)	3 (0.21%)	Sub-District - Samri (kusmi) (2240103240)
14,571 (91.64%)	921 (5.79%)	0 (0%)	0 (0%)	0 (0%)	Sub-District - Shankargarh (2240103241)
33,771 (83.49%)	3,393 (8.39%)	5,499 (62.85%)	3,009 (34.39%)	185 (2.11%)	Sub-District - Surajpur (2240103242)
17,285 (85.61%)	2,647 (13.11%)	0 (0%)	0 (0%)	0 (0%)	Sub-District - Oudgi (2240103243)
26,481 (93.74%)	580 (2.05%)	1,568 (65.39%)	723 (30.15%)	96 (4%)	Sub-District - Bhaiyathan (2240103244)
23,489 (86.65%)	2,599 (9.59%)	0 (0%)	0 (0%)	0 (0%)	Sub-District - Ramanujanagar (2240103245)
12,254 (93.12%)	772 (5.87%)	111 (11.23%)	863 (87.35%)	14 (1.42%)	Sub-District - Premnagar (2240103246)
31,342 (87.14%)	3,224 (8.96%)	13,904 (60.18%)	6,991 (30.26%)	2,071 (8.96%)	Sub-District - Ambikapur (2240103247)
25,294 (94.43%)	997 (3.72%)	311 (22.6%)	902 (65.55%)	163 (11.85%)	Sub-District - Lakhanpur (2240103248)
15,175 (84.89%)	2,365 (13.23%)	0 (0%)	0 (0%)	0 (0%)	Sub-District - Udaypur (2240103249)
21,604 (94.58%)	713 (3.12%)	283 (29.82%)	660 (69.55%)	6 (0.63%)	Sub-District - Rajpur (2240103250)
25,419 (92.75%)	1,505 (5.49%)	0 (0%)	0 (0%)	0 (0%)	Sub-District - Lundra (2240103251)
17,173 (87.98%)	1,740 (8.91%)	518 (27.29%)	1,219 (64.23%)	161 (8.48%)	Sub-District - Sitapur (2240103252)
14,352 (88.72%)	1,433 (8.86%)	0 (0%)	0 (0%)	0 (0%)	Sub-District - Batouli (2240103253)
13,170 (78.34%)	3,269 (19.45%)	0 (0%)	0 (0%)	0 (0%)	Sub-District - Mainpat (2240103254)
393,673 (83.23%)	66,223 (14%)	25,607 (53.82%)	18,240 (38.34%)	3,511 (7.38%)	District - Surguja (22401)

Table -3 : Number and Percentage of Households							
Sl. No.	Name of Sub-District	Total/ Rural/ Urban	Total Number of households	Number and percentage of Household			
				Tap water from treated source	Tap water from untreated source	Covered well	Un-covered well
1	2	3	4	5	6	7	8
1	Sub-District - Ramanujganj (2240103236)	Total	33,992	1,043 (3.07%)	776 (2.28%)	323 (0.95%)	13,153 (38.69%)
		Rural	31,753	412 (1.3%)	588 (1.85%)	266 (0.84%)	12,828 (40.4%)
		Urban	2,239	631 (28.18%)	188 (8.4%)	57 (2.55%)	325 (14.52%)
2	Sub-District - Balrampur (2240103237)	Total	25,779	511 (1.98%)	763 (2.96%)	284 (1.1%)	8,655 (33.57%)
		Rural	24,820	272 (1.1%)	724 (2.92%)	269 (1.08%)	8,569 (34.52%)
		Urban	959	239 (24.92%)	39 (4.07%)	15 (1.56%)	86 (8.97%)
3	Sub-District - Wadrafanagar (2240103238)	Total	36,024	697 (1.93%)	767 (2.13%)	811 (2.25%)	22,036 (61.17%)
		Rural	34,853	686 (1.97%)	526 (1.51%)	790 (2.27%)	21,810 (62.58%)
		Urban	1,171	11 (0.94%)	241 (20.58%)	21 (1.79%)	226 (19.3%)
4	Sub-District - Pratappur (2240103239)	Total	33,239	2,056 (6.19%)	633 (1.9%)	351 (1.06%)	14,988 (45.09%)
		Rural	30,913	708 (2.29%)	622 (2.01%)	301 (0.97%)	14,742 (47.69%)
		Urban	2,326	1,348 (57.95%)	11 (0.47%)	50 (2.15%)	246 (10.58%)
5	Sub-District - Samri (kusmi) (2240103240)	Total	23,623	514 (2.18%)	507 (2.15%)	351 (1.49%)	7,379 (31.24%)
		Rural	22,206	399 (1.8%)	407 (1.83%)	297 (1.34%)	6,768 (30.48%)
		Urban	1,417	115 (8.12%)	100 (7.06%)	54 (3.81%)	611 (43.12%)
6	Sub-District - Shankargarh (2240103241)	Total	15,901	562 (3.53%)	334 (2.1%)	101 (0.64%)	3,329 (20.94%)
		Rural	15,901	562 (3.53%)	334 (2.1%)	101 (0.64%)	3,329 (20.94%)
		Urban	0 (0%)	0 (0%)	0 (0%)	0 (0%)	0 (0%)
7	Sub-District - Surajpur (2240103242)	Total	49,199	4,746 (9.65%)	850 (1.73%)	881 (1.79%)	10,962 (22.28%)
		Rural	40,449	1,268 (3.13%)	517 (1.28%)	677 (1.67%)	10,018 (24.77%)
		Urban	8,750	3,478 (39.75%)	333 (3.81%)	204 (2.33%)	944 (10.79%)
8	Sub-District - Oudgi (2240103243)	Total	20,191	354 (1.75%)	410 (2.03%)	91 (0.45%)	9,977 (49.41%)
		Rural	20,191	354 (1.75%)	410 (2.03%)	91 (0.45%)	9,977 (49.41%)
		Urban	0 (0%)	0 (0%)	0 (0%)	0 (0%)	0 (0%)
9	Sub-District - Bhaiyathan (2240103244)	Total	30,647	1,501 (4.9%)	550 (1.79%)	408 (1.33%)	11,137 (36.34%)
		Rural	28,249	306 (1.08%)	387 (1.37%)	390 (1.38%)	10,584 (37.47%)
		Urban	2,398	1,195 (49.83%)	163 (6.8%)	18 (0.75%)	553 (23.06%)
10	Sub-District - Ramanujnagar (2240103245)	Total	27,109	907 (3.35%)	552 (2.04%)	360 (1.33%)	6,093 (22.48%)
		Rural	27,109	907 (3.35%)	552 (2.04%)	360 (1.33%)	6,093 (22.48%)
		Urban	0 (0%)	0 (0%)	0 (0%)	0 (0%)	0 (0%)
11	Sub-District - Premnagar (2240103246)	Total	14,148	245 (1.73%)	121 (0.86%)	91 (0.64%)	2,825 (19.97%)
		Rural	13,160	227 (1.72%)	109 (0.83%)	90 (0.68%)	2,646 (20.11%)
		Urban	988	18 (1.82%)	12 (1.21%)	1 (0.1%)	179 (18.12%)
12	Sub-District - Ambikapur (2240103247)	Total	59,071	10,072 (17.05%)	1,151 (1.95%)	886 (1.5%)	6,769 (11.46%)
		Rural	35,967	412 (1.15%)	441 (1.23%)	313 (0.87%)	5,160 (14.35%)
		Urban	23,104	9,660 (41.81%)	710 (3.07%)	573 (2.48%)	1,609 (6.96%)
13	Sub-District - Lakhanpur (2240103248)	Total	28,163	602 (2.14%)	1,353 (4.8%)	196 (0.7%)	4,795 (17.03%)
		Rural	26,787	281 (1.05%)	737 (2.75%)	188 (0.7%)	4,792 (17.89%)
		Urban	1,376	321 (23.33%)	616 (44.77%)	8 (0.58%)	3 (0.22%)
14	Sub-District - Udaypur (2240103249)	Total	17,877	551 (3.08%)	315 (1.76%)	140 (0.78%)	3,771 (21.09%)
		Rural	17,877	551 (3.08%)	315 (1.76%)	140 (0.78%)	3,771 (21.09%)
		Urban	0 (0%)	0 (0%)	0 (0%)	0 (0%)	0 (0%)
15	Sub-District - Rajpur (2240103250)	Total	23,792	321 (1.35%)	281 (1.18%)	136 (0.57%)	8,318 (34.96%)
		Rural	22,843	293 (1.28%)	254 (1.11%)	122 (0.53%)	8,030 (35.15%)
		Urban	949	28 (2.95%)	27 (2.85%)	14 (1.48%)	288 (30.35%)
16	Sub-District - Lundra (2240103251)	Total	27,406	513 (1.87%)	309 (1.13%)	136 (0.5%)	4,360 (15.91%)
		Rural	27,406	513 (1.87%)	309 (1.13%)	136 (0.5%)	4,360 (15.91%)
		Urban	0 (0%)	0 (0%)	0 (0%)	0 (0%)	0 (0%)

by main source of Drinking water, 2011.							
having following source of drinking water						Total/ Rural/ Urban	Name of Sub-District
Handpump	Tubewell/borehole	Spring	River/ canal	Tank/ pond/ lake	Other Sources		
9	10	11	12	13	14	3	2
16,035 (47.17%)	96 (0.28%)	87 (0.26%)	2,286 (6.73%)	88 (0.26%)	105 (0.31%)	Total	Sub-District - Ramanujganj (2240103236)
15,087 (47.51%)	41 (0.13%)	87 (0.27%)	2,258 (7.11%)	87 (0.27%)	99 (0.31%)	Rural	
948 (42.34%)	55 (2.46%)	0 (0%)	28 (1.25%)	1 (0.04%)	6 (0.27%)	Urban	
12,486 (48.43%)	190 (0.74%)	205 (0.8%)	2,006 (7.78%)	78 (0.3%)	601 (2.33%)	Total	Sub-District - Balrampur (2240103237)
11,968 (48.22%)	134 (0.54%)	205 (0.83%)	2,006 (8.08%)	78 (0.31%)	595 (2.4%)	Rural	
518 (54.01%)	56 (5.84%)	0 (0%)	0 (0%)	0 (0%)	6 (0.63%)	Urban	
8,660 (24.04%)	257 (0.71%)	212 (0.59%)	1,958 (5.44%)	171 (0.47%)	455 (1.26%)	Total	Sub-District - Wadrafnagar (2240103238)
8,094 (23.22%)	152 (0.44%)	212 (0.61%)	1,958 (5.62%)	170 (0.49%)	455 (1.31%)	Rural	
566 (48.33%)	105 (8.97%)	0 (0%)	0 (0%)	1 (0.09%)	0 (0%)	Urban	
11,482 (34.54%)	1,360 (4.09%)	301 (0.91%)	937 (2.82%)	371 (1.12%)	760 (2.29%)	Total	Sub-District - Pratappur (2240103239)
11,043 (35.72%)	1,222 (3.95%)	299 (0.97%)	934 (3.02%)	368 (1.19%)	674 (2.18%)	Rural	
439 (18.87%)	138 (5.93%)	2 (0.09%)	3 (0.13%)	3 (0.13%)	86 (3.7%)	Urban	
10,211 (43.22%)	37 (0.16%)	907 (3.84%)	1,859 (7.87%)	77 (0.33%)	1,781 (7.54%)	Total	Sub-District - Samri (kusmi) (2240103240)
9,736 (43.84%)	31 (0.14%)	907 (4.08%)	1,853 (8.34%)	77 (0.35%)	1,731 (7.8%)	Rural	
475 (33.52%)	6 (0.42%)	0 (0%)	6 (0.42%)	0 (0%)	50 (3.53%)	Urban	
9,232 (58.06%)	127 (0.8%)	812 (5.11%)	493 (3.1%)	39 (0.25%)	872 (5.48%)	Total	Sub-District - Shankargarh (2240103241)
9,232 (58.06%)	127 (0.8%)	812 (5.11%)	493 (3.1%)	39 (0.25%)	872 (5.48%)	Rural	
0 (0%)	0 (0%)	0 (0%)	0 (0%)	0 (0%)	0 (0%)	Urban	
23,917 (48.61%)	7,165 (14.56%)	119 (0.24%)	182 (0.37%)	57 (0.12%)	320 (0.65%)	Total	Sub-District - Surajpur (2240103242)
20,908 (51.69%)	6,435 (15.91%)	118 (0.29%)	159 (0.39%)	54 (0.13%)	295 (0.73%)	Rural	
3,009 (34.39%)	730 (8.34%)	1 (0.01%)	23 (0.26%)	3 (0.03%)	25 (0.29%)	Urban	
6,422 (31.81%)	75 (0.37%)	766 (3.79%)	958 (4.74%)	191 (0.95%)	947 (4.69%)	Total	Sub-District - Oudgi (2240103243)
6,422 (31.81%)	75 (0.37%)	766 (3.79%)	958 (4.74%)	191 (0.95%)	947 (4.69%)	Rural	
0 (0%)	0 (0%)	0 (0%)	0 (0%)	0 (0%)	0 (0%)	Urban	
15,063 (49.15%)	686 (2.24%)	67 (0.22%)	212 (0.69%)	178 (0.58%)	845 (2.76%)	Total	Sub-District - Bhairathar (2240103244)
14,681 (51.97%)	656 (2.32%)	67 (0.24%)	212 (0.75%)	134 (0.47%)	832 (2.95%)	Rural	
382 (15.93%)	30 (1.25%)	0 (0%)	0 (0%)	44 (1.83%)	13 (0.54%)	Urban	
17,073 (62.98%)	495 (1.83%)	138 (0.51%)	175 (0.65%)	67 (0.25%)	1,249 (4.61%)	Total	Sub-District - Ramanujnagar (2240103245)
17,073 (62.98%)	495 (1.83%)	138 (0.51%)	175 (0.65%)	67 (0.25%)	1,249 (4.61%)	Rural	
0 (0%)	0 (0%)	0 (0%)	0 (0%)	0 (0%)	0 (0%)	Urban	
9,938 (70.24%)	162 (1.15%)	63 (0.45%)	387 (2.74%)	27 (0.19%)	289 (2.04%)	Total	Sub-District - Premnagar (2240103246)
9,231 (70.14%)	110 (0.84%)	54 (0.41%)	378 (2.87%)	27 (0.21%)	288 (2.19%)	Rural	
707 (71.56%)	52 (5.26%)	9 (0.91%)	9 (0.91%)	0 (0%)	1 (0.1%)	Urban	
31,482 (53.3%)	7,258 (12.29%)	186 (0.31%)	857 (1.45%)	108 (0.18%)	302 (0.51%)	Total	Sub-District - Ambikapur (2240103247)
26,337 (73.23%)	1,990 (5.53%)	172 (0.48%)	843 (2.34%)	39 (0.11%)	260 (0.72%)	Rural	
5,145 (22.27%)	5,268 (22.8%)	14 (0.06%)	14 (0.06%)	69 (0.3%)	42 (0.18%)	Urban	
19,417 (68.95%)	436 (1.55%)	392 (1.39%)	661 (2.35%)	40 (0.14%)	271 (0.96%)	Total	Sub-District - Lakhanpur (2240103248)
19,010 (70.97%)	415 (1.55%)	392 (1.46%)	661 (2.47%)	40 (0.15%)	271 (1.01%)	Rural	
407 (29.58%)	21 (1.53%)	0 (0%)	0 (0%)	0 (0%)	0 (0%)	Urban	
11,256 (62.96%)	175 (0.98%)	513 (2.87%)	364 (2.04%)	53 (0.3%)	739 (4.13%)	Total	Sub-District - Udaypur (2240103249)
11,256 (62.96%)	175 (0.98%)	513 (2.87%)	364 (2.04%)	53 (0.3%)	739 (4.13%)	Rural	
0 (0%)	0 (0%)	0 (0%)	0 (0%)	0 (0%)	0 (0%)	Urban	
12,108 (50.89%)	1,148 (4.83%)	226 (0.95%)	387 (1.63%)	41 (0.17%)	826 (3.47%)	Total	Sub-District - Rajpur (2240103250)
11,662 (51.05%)	1,004 (4.4%)	226 (0.99%)	387 (1.69%)	41 (0.18%)	824 (3.61%)	Rural	
446 (47%)	144 (15.17%)	0 (0%)	0 (0%)	0 (0%)	2 (0.21%)	Urban	
19,994 (72.95%)	820 (2.99%)	218 (0.8%)	505 (1.84%)	116 (0.42%)	435 (1.59%)	Total	Sub-District - Lundra (2240103251)
19,994 (72.95%)	820 (2.99%)	218 (0.8%)	505 (1.84%)	116 (0.42%)	435 (1.59%)	Rural	
0 (0%)	0 (0%)	0 (0%)	0 (0%)	0 (0%)	0 (0%)	Urban	

Table -3 : Number and Percentage of Households							
Sl. No.	Name of Sub-District	Total/ Rural/ Urban	Total Number of households	Number and percentage of Household			
				Tap water from treated source	Tap water from untreated source	Covered well	Un-covered well
1	2	3	4	5	6	7	8
17	Sub-District - Sitapur (2240103252)	Total	21,418	558 (2.61%)	676 (3.16%)	103 (0.48%)	3,266 (15.25%)
		Rural	19,520	74 (0.38%)	147 (0.75%)	74 (0.38%)	3,097 (15.87%)
		Urban	1,898	484 (25.5%)	529 (27.87%)	29 (1.53%)	169 (8.9%)
18	Sub-District - Batouli (2240103253)	Total	16,176	15 (0.09%)	263 (1.63%)	33 (0.2%)	2,284 (14.12%)
		Rural	16,176	15 (0.09%)	263 (1.63%)	33 (0.2%)	2,284 (14.12%)
		Urban	0 (0%)	0 (0%)	0 (0%)	0 (0%)	0 (0%)
19	Sub-District - Mainpat (2240103254)	Total	16,811	208 (1.24%)	335 (1.99%)	108 (0.64%)	1,741 (10.36%)
		Rural	16,811	208 (1.24%)	335 (1.99%)	108 (0.64%)	1,741 (10.36%)
		Urban	0 (0%)	0 (0%)	0 (0%)	0 (0%)	0 (0%)
	District - Surguja (22401)	Total	520,566	25,976 (4.99%)	10,946 (2.1%)	5,790 (1.11%)	145,838 (28.02%)
		Rural	472,991	8,448 (1.79%)	7,977 (1.69%)	4,746 (1%)	140,599 (29.73%)
		Urban	47,575	17,528 (36.84%)	2,969 (6.24%)	1,044 (2.19%)	5,239 (11.01%)

Note: Percentage is given in brackets after the number of households.

Data Source:-Census of India, 2011, HH- series Tables on Houses, Household amenities and assets.

by main source of Drinking water, 2011.							
having following source of drinking water						Total/ Rural/ Urban	Name of Sub-District
Handpump	Tubewell/borehole	Spring	River/ canal	Tank/ pond/ lake	Other Sources		
9	10	11	12	13	14	3	2
16,150 (75.4%)	216 (1.01%)	176 (0.82%)	159 (0.74%)	12 (0.06%)	102 (0.48%)	Total	Sub-District - Sitapur (2240103252)
15,568 (79.75%)	116 (0.59%)	176 (0.9%)	159 (0.81%)	9 (0.05%)	100 (0.51%)	Rural	
582 (30.66%)	100 (5.27%)	0 (0%)	0 (0%)	3 (0.16%)	2 (0.11%)	Urban	
12,329 (76.22%)	424 (2.62%)	548 (3.39%)	113 (0.7%)	0 (0%)	167 (1.03%)	Total	Sub-District - Batouli (2240103253)
12,329 (76.22%)	424 (2.62%)	548 (3.39%)	113 (0.7%)	0 (0%)	167 (1.03%)	Rural	
0 (0%)	0 (0%)	0 (0%)	0 (0%)	0 (0%)	0 (0%)	Urban	
12,786 (76.06%)	118 (0.7%)	534 (3.18%)	258 (1.53%)	250 (1.49%)	473 (2.81%)	Total	Sub-District - Mainpat (2240103254)
12,786 (76.06%)	118 (0.7%)	534 (3.18%)	258 (1.53%)	250 (1.49%)	473 (2.81%)	Rural	
0 (0%)	0 (0%)	0 (0%)	0 (0%)	0 (0%)	0 (0%)	Urban	
276,041 (53.03%)	21,245 (4.08%)	6,470 (1.24%)	14,757 (2.83%)	1,964 (0.38%)	11,539 (2.22%)	Total	District - Surguja (22401)
262,417 (55.48%)	14,540 (3.07%)	6,444 (1.36%)	14,674 (3.1%)	1,840 (0.39%)	11,306 (2.39%)	Rural	
13,624 (28.64%)	6,705 (14.09%)	26 (0.05%)	83 (0.17%)	124 (0.26%)	233 (0.49%)	Urban	

Table- 4 : Number and Percentage of Households						
Sl. No.	Name of Sub-District	Total/ Rural/ Urban	Total number of households	Number and Percentage of households		
				Electricity	Kerosene	Solar
1	2	3	4	5	6	7
1	Sub-District - Ramanujganj (2240103236)	Total	33,992	8,957 (26.35%)	24,638 (72.48%)	79 (0.23%)
		Rural	31,753	7,099 (22.36%)	24,263 (76.41%)	79 (0.25%)
		Urban	2,239	1,858 (82.98%)	375 (16.75%)	0 (0%)
2	Sub-District - Balrampur (2240103237)	Total	25,779	7,306 (28.34%)	18,282 (70.92%)	93 (0.36%)
		Rural	24,820	6,501 (26.19%)	18,132 (73.05%)	92 (0.37%)
		Urban	959	805 (83.94%)	150 (15.64%)	1 (0.1%)
3	Sub-District - Wadrafnagar (2240103238)	Total	36,024	10,129 (28.12%)	25,350 (70.37%)	78 (0.22%)
		Rural	34,853	9,068 (26.02%)	25,249 (72.44%)	78 (0.22%)
		Urban	1,171	1,061 (90.61%)	101 (8.63%)	0 (0%)
4	Sub-District - Pratappur (2240103239)	Total	33,239	17,776 (53.48%)	15,231 (45.82%)	39 (0.12%)
		Rural	30,913	15,651 (50.63%)	15,043 (48.66%)	36 (0.12%)
		Urban	2,326	2,125 (91.36%)	188 (8.08%)	3 (0.13%)
5	Sub-District - Samri (kusmi) (2240103240)	Total	23,623	4,630 (19.6%)	18,808 (79.62%)	112 (0.47%)
		Rural	22,206	3,633 (16.36%)	18,397 (82.85%)	112 (0.5%)
		Urban	1,417	997 (70.36%)	411 (29%)	0 (0%)
6	Sub-District - Shankargarh (2240103241)	Total	15,901	4,832 (30.39%)	10,463 (65.8%)	372 (2.34%)
		Rural	15,901	4,832 (30.39%)	10,463 (65.8%)	372 (2.34%)
		Urban	0 (0%)	0 (0%)	0 (0%)	0 (0%)
7	Sub-District - Surajpur (2240103242)	Total	49,199	34,350 (69.82%)	14,671 (29.82%)	29 (0.06%)
		Rural	40,449	25,903 (64.04%)	14,391 (35.58%)	24 (0.06%)
		Urban	8,750	8,447 (96.54%)	280 (3.2%)	5 (0.06%)
8	Sub-District - Oudgi (2240103243)	Total	20,191	5,329 (26.39%)	13,918 (68.93%)	864 (4.28%)
		Rural	20,191	5,329 (26.39%)	13,918 (68.93%)	864 (4.28%)
		Urban	0 (0%)	0 (0%)	0 (0%)	0 (0%)
9	Sub-District - Bhaiyathan (2240103244)	Total	30,647	18,816 (61.4%)	11,744 (38.32%)	32 (0.1%)
		Rural	28,249	16,852 (59.66%)	11,311 (40.04%)	32 (0.11%)
		Urban	2,398	1,964 (81.9%)	433 (18.06%)	0 (0%)
10	Sub-District - Ramanujnagar (2240103245)	Total	27,109	13,660 (50.39%)	13,183 (48.63%)	84 (0.31%)
		Rural	27,109	13,660 (50.39%)	13,183 (48.63%)	84 (0.31%)
		Urban	0 (0%)	0 (0%)	0 (0%)	0 (0%)
11	Sub-District - Premnagar (2240103246)	Total	14,148	4,412 (31.18%)	9,689 (68.48%)	37 (0.26%)
		Rural	13,160	3,835 (29.14%)	9,286 (70.56%)	35 (0.27%)
		Urban	988	577 (58.4%)	403 (40.79%)	2 (0.2%)
12	Sub-District - Ambikapur (2240103247)	Total	59,071	43,610 (73.83%)	15,136 (25.62%)	101 (0.17%)
		Rural	35,967	21,646 (60.18%)	14,149 (39.34%)	82 (0.23%)
		Urban	23,104	21,964 (95.07%)	987 (4.27%)	19 (0.08%)
13	Sub-District - Lakhanpur (2240103248)	Total	28,163	11,507 (40.86%)	16,171 (57.42%)	260 (0.92%)
		Rural	26,787	10,192 (38.05%)	16,113 (60.15%)	259 (0.97%)
		Urban	1,376	1,315 (95.57%)	58 (4.22%)	1 (0.07%)
14	Sub-District - Udaypur (2240103249)	Total	17,877	6,105 (34.15%)	11,196 (62.63%)	279 (1.56%)
		Rural	17,877	6,105 (34.15%)	11,196 (62.63%)	279 (1.56%)
		Urban	0 (0%)	0 (0%)	0 (0%)	0 (0%)
15	Sub-District - Rajpur (2240103250)	Total	23,792	13,152 (55.28%)	10,497 (44.12%)	16 (0.07%)
		Rural	22,843	12,284 (53.78%)	10,417 (45.6%)	16 (0.07%)
		Urban	949	868 (91.46%)	80 (8.43%)	0 (0%)
16	Sub-District - Lundra (2240103251)	Total	27,406	17,632 (64.34%)	9,432 (34.42%)	36 (0.13%)
		Rural	27,406	17,632 (64.34%)	9,432 (34.42%)	36 (0.13%)
		Urban	0 (0%)	0 (0%)	0 (0%)	0 (0%)

by main source of Lighting, 2011.				
having following main source of lighting			Total/ Rural/ Urban	Name of Sub-District
Other oil	Any other	No lighting		
8	9	10	3	2
231 (0.68%)	27 (0.08%)	60 (0.18%)	Total	Sub-District - Ramanujganj (2240103236)
229 (0.72%)	27 (0.09%)	56 (0.18%)	Rural	
2 (0.09%)	0 (0%)	4 (0.18%)	Urban	
11 (0.04%)	60 (0.23%)	27 (0.1%)	Total	Sub-District - Balrampur (2240103237)
9 (0.04%)	59 (0.24%)	27 (0.11%)	Rural	
2 (0.21%)	1 (0.1%)	0 (0%)	Urban	
72 (0.2%)	31 (0.09%)	364 (1.01%)	Total	Sub-District - Wadrafanagar (2240103238)
64 (0.18%)	31 (0.09%)	363 (1.04%)	Rural	
8 (0.68%)	0 (0%)	1 (0.09%)	Urban	
45 (0.14%)	27 (0.08%)	121 (0.36%)	Total	Sub-District - Pratappur (2240103239)
40 (0.13%)	25 (0.08%)	118 (0.38%)	Rural	
5 (0.21%)	2 (0.09%)	3 (0.13%)	Urban	
15 (0.06%)	0 (0%)	58 (0.25%)	Total	Sub-District - Samri (kusmī) (2240103240)
8 (0.04%)	0 (0%)	56 (0.25%)	Rural	
7 (0.49%)	0 (0%)	2 (0.14%)	Urban	
2 (0.01%)	168 (1.06%)	64 (0.4%)	Total	Sub-District - Shankargarh (2240103241)
2 (0.01%)	168 (1.06%)	64 (0.4%)	Rural	
0 (0%)	0 (0%)	0 (0%)	Urban	
85 (0.17%)	32 (0.07%)	32 (0.07%)	Total	Sub-District - Surajpur (2240103242)
73 (0.18%)	29 (0.07%)	29 (0.07%)	Rural	
12 (0.14%)	3 (0.03%)	3 (0.03%)	Urban	
31 (0.15%)	24 (0.12%)	25 (0.12%)	Total	Sub-District - Oudgi (2240103243)
31 (0.15%)	24 (0.12%)	25 (0.12%)	Rural	
0 (0%)	0 (0%)	0 (0%)	Urban	
40 (0.13%)	11 (0.04%)	4 (0.01%)	Total	Sub-District - Bhaiyathan (2240103244)
40 (0.14%)	11 (0.04%)	3 (0.01%)	Rural	
0 (0%)	0 (0%)	1 (0.04%)	Urban	
66 (0.24%)	42 (0.15%)	74 (0.27%)	Total	Sub-District - Ramanujnagar (2240103245)
66 (0.24%)	42 (0.15%)	74 (0.27%)	Rural	
0 (0%)	0 (0%)	0 (0%)	Urban	
2 (0.01%)	0 (0%)	8 (0.06%)	Total	Sub-District - Premnagar (2240103246)
2 (0.02%)	0 (0%)	2 (0.02%)	Rural	
0 (0%)	0 (0%)	6 (0.61%)	Urban	
90 (0.15%)	19 (0.03%)	115 (0.19%)	Total	Sub-District - Ambikapur (2240103247)
49 (0.14%)	9 (0.03%)	32 (0.09%)	Rural	
41 (0.18%)	10 (0.04%)	83 (0.36%)	Urban	
39 (0.14%)	76 (0.27%)	110 (0.39%)	Total	Sub-District - Lakhanpur (2240103248)
39 (0.15%)	76 (0.28%)	108 (0.4%)	Rural	
0 (0%)	0 (0%)	2 (0.15%)	Urban	
62 (0.35%)	78 (0.44%)	157 (0.88%)	Total	Sub-District - Udaypur (2240103249)
62 (0.35%)	78 (0.44%)	157 (0.88%)	Rural	
0 (0%)	0 (0%)	0 (0%)	Urban	
64 (0.27%)	9 (0.04%)	54 (0.23%)	Total	Sub-District - Rajpur (2240103250)
64 (0.28%)	9 (0.04%)	53 (0.23%)	Rural	
0 (0%)	0 (0%)	1 (0.11%)	Urban	
36 (0.13%)	84 (0.31%)	186 (0.68%)	Total	Sub-District - Lundra (2240103251)
36 (0.13%)	84 (0.31%)	186 (0.68%)	Rural	
0 (0%)	0 (0%)	0 (0%)	Urban	

Table- 4 : Number and Percentage of Households						
Sl. No.	Name of Sub-District	Total/ Rural/ Urban	Total number of households	Number and Percentage of households		
				Electricity	Kerosene	Solar
1	2	3	4	5	6	7
17	Sub-District - Sitapur (2240103252)	Total	21,418	14,053 (65.61%)	7,229 (33.75%)	23 (0.11%)
		Rural	19,520	12,307 (63.05%)	7,087 (36.31%)	23 (0.12%)
		Urban	1,898	1,746 (91.99%)	142 (7.48%)	0 (0%)
18	Sub-District - Batouli (2240103253)	Total	16,176	11,035 (68.22%)	5,083 (31.42%)	12 (0.07%)
		Rural	16,176	11,035 (68.22%)	5,083 (31.42%)	12 (0.07%)
		Urban	0 (0%)	0 (0%)	0 (0%)	0 (0%)
19	Sub-District - Mainpat (2240103254)	Total	16,811	5,840 (34.74%)	10,343 (61.53%)	532 (3.16%)
		Rural	16,811	5,840 (34.74%)	10,343 (61.53%)	532 (3.16%)
		Urban	0 (0%)	0 (0%)	0 (0%)	0 (0%)
	District - Surguja (22401)	Total	520,566	253,131 (48.63%)	261,064 (50.15%)	3,078 (0.59%)
		Rural	472,991	209,404 (44.27%)	257,456 (54.43%)	3,047 (0.64%)
		Urban	47,575	43,727 (91.91%)	3,608 (7.58%)	31 (0.07%)

Note: Percentage is given in brackets after the number of households.

Data Source:-Census of India, 2011, HH- series Tables on Houses, Household amenities and assets.

by main source of Lighting, 2011.				
having following main source of lighting			Total/ Rural/ Urban	Name of Sub-District
Other oil	Any other	No lighting		
8	9	10	3	2
78 (0.36%)	9 (0.04%)	26 (0.12%)	Total	Sub-District - Sitapur (2240103252)
73 (0.37%)	9 (0.05%)	21 (0.11%)	Rural	
5 (0.26%)	0 (0%)	5 (0.26%)	Urban	
10 (0.06%)	0 (0%)	36 (0.22%)	Total	Sub-District - Batouli (2240103253)
10 (0.06%)	0 (0%)	36 (0.22%)	Rural	
0 (0%)	0 (0%)	0 (0%)	Urban	
9 (0.05%)	40 (0.24%)	47 (0.28%)	Total	Sub-District - Mainpat (2240103254)
9 (0.05%)	40 (0.24%)	47 (0.28%)	Rural	
0 (0%)	0 (0%)	0 (0%)	Urban	
988 (0.19%)	737 (0.14%)	1,568 (0.3%)	Total	District - Surguja (22401)
906 (0.19%)	721 (0.15%)	1,457 (0.31%)	Rural	
82 (0.17%)	16 (0.03%)	111 (0.23%)	Urban	

Table -5 : Number and Percentage of Households							
Sl. No.	Name of Sub-District	Total/ Rural/ Urban	Total number of households	Number and percentage of households			
				Flush/Pour latrine			Pit
				Piped sewer system	Septic tank	Other system	With slab/Ventilated improved pit
1	2	3	4	5	6	7	8
1	Sub-District - Ramanujganj (2240103236)	Total	33,992	816 (2.4%)	6,324 (18.6%)	5,599 (16.47%)	9,644 (28.37%)
		Rural	31,753	789 (2.48%)	5,244 (16.51%)	5,586 (17.59%)	9,640 (30.36%)
		Urban	2,239	27 (1.21%)	1,080 (48.24%)	13 (0.58%)	4 (0.18%)
2	Sub-District - Balrampur (2240103237)	Total	25,779	46 (0.18%)	1,858 (7.21%)	633 (2.46%)	38 (0.15%)
		Rural	24,820	44 (0.18%)	1,481 (5.97%)	628 (2.53%)	38 (0.15%)
		Urban	959	2 (0.21%)	377 (39.31%)	5 (0.52%)	0 (0%)
3	Sub-District - Wadrafnagar (2240103238)	Total	36,024	379 (1.05%)	3,596 (9.98%)	1,217 (3.38%)	2,335 (6.48%)
		Rural	34,853	366 (1.05%)	3,139 (9.01%)	1,206 (3.46%)	2,308 (6.62%)
		Urban	1,171	13 (1.11%)	457 (39.03%)	11 (0.94%)	27 (2.31%)
4	Sub-District - Pratappur (2240103239)	Total	33,239	151 (0.45%)	2,217 (6.67%)	174 (0.52%)	760 (2.29%)
		Rural	30,913	132 (0.43%)	918 (2.97%)	168 (0.54%)	759 (2.46%)
		Urban	2,326	19 (0.82%)	1,299 (55.85%)	6 (0.26%)	1 (0.04%)
5	Sub-District - Samri (kusmi) (2240103240)	Total	23,623	47 (0.2%)	541 (2.29%)	57 (0.24%)	23 (0.1%)
		Rural	22,206	46 (0.21%)	220 (0.99%)	45 (0.2%)	20 (0.09%)
		Urban	1,417	1 (0.07%)	321 (22.65%)	12 (0.85%)	3 (0.21%)
6	Sub-District - Shankargarh (2240103241)	Total	15,901	410 (2.58%)	550 (3.46%)	135 (0.85%)	199 (1.25%)
		Rural	15,901	410 (2.58%)	550 (3.46%)	135 (0.85%)	199 (1.25%)
		Urban	0 (0%)	0 (0%)	0 (0%)	0 (0%)	0 (0%)
7	Sub-District - Surajpur (2240103242)	Total	49,199	347 (0.71%)	7,269 (14.77%)	844 (1.72%)	596 (1.21%)
		Rural	40,449	168 (0.42%)	2,472 (6.11%)	787 (1.95%)	355 (0.88%)
		Urban	8,750	179 (2.05%)	4,797 (54.82%)	57 (0.65%)	241 (2.75%)
8	Sub-District - Oudgi (2240103243)	Total	20,191	31 (0.15%)	531 (2.63%)	158 (0.78%)	163 (0.81%)
		Rural	20,191	31 (0.15%)	531 (2.63%)	158 (0.78%)	163 (0.81%)
		Urban	0 (0%)	0 (0%)	0 (0%)	0 (0%)	0 (0%)
9	Sub-District - Bhairathan (2240103244)	Total	30,647	83 (0.27%)	2,383 (7.78%)	361 (1.18%)	730 (2.38%)
		Rural	28,249	72 (0.25%)	971 (3.44%)	357 (1.26%)	728 (2.58%)
		Urban	2,398	11 (0.46%)	1,412 (58.88%)	4 (0.17%)	2 (0.08%)
10	Sub-District - Ramanujnagar (2240103245)	Total	27,109	154 (0.57%)	770 (2.84%)	498 (1.84%)	58 (0.21%)
		Rural	27,109	154 (0.57%)	770 (2.84%)	498 (1.84%)	58 (0.21%)
		Urban	0 (0%)	0 (0%)	0 (0%)	0 (0%)	0 (0%)
11	Sub-District - Premnagar (2240103246)	Total	14,148	39 (0.28%)	844 (5.97%)	72 (0.51%)	15 (0.11%)
		Rural	13,160	34 (0.26%)	719 (5.46%)	66 (0.5%)	6 (0.05%)
		Urban	988	5 (0.51%)	125 (12.65%)	6 (0.61%)	9 (0.91%)
12	Sub-District - Ambikapur (2240103247)	Total	59,071	1,440 (2.44%)	16,789 (28.42%)	1,208 (2.04%)	861 (1.46%)
		Rural	35,967	92 (0.26%)	1,348 (3.75%)	1,065 (2.96%)	763 (2.12%)
		Urban	23,104	1,348 (5.83%)	15,441 (66.83%)	143 (0.62%)	98 (0.42%)
13	Sub-District - Lakhanpur (2240103248)	Total	28,163	320 (1.14%)	2,466 (8.76%)	66 (0.23%)	167 (0.59%)
		Rural	26,787	309 (1.15%)	2,055 (7.67%)	61 (0.23%)	167 (0.62%)
		Urban	1,376	11 (0.8%)	411 (29.87%)	5 (0.36%)	0 (0%)
14	Sub-District - Udaypur (2240103249)	Total	17,877	59 (0.33%)	517 (2.89%)	381 (2.13%)	55 (0.31%)
		Rural	17,877	59 (0.33%)	517 (2.89%)	381 (2.13%)	55 (0.31%)
		Urban	0 (0%)	0 (0%)	0 (0%)	0 (0%)	0 (0%)
15	Sub-District - Rajpur (2240103250)	Total	23,792	356 (1.5%)	1,519 (6.38%)	147 (0.62%)	320 (1.34%)
		Rural	22,843	356 (1.56%)	1,213 (5.31%)	147 (0.64%)	314 (1.37%)
		Urban	949	0 (0%)	306 (0%)	0 (0%)	6 (0%)

by type of Latrine facility, 2011							
having following type of latrine facility						Total/ Rural/ Urban	Name of Sub-District
Latrine	Night Soil disposed into open drain	Service Latrine		No latrine within premises			
Without slab/open pit		Night soil removed by human	Night soil serviced by animals	Public Latrine	Open		
9	10	11	12	13	14	3	2
1,757 (5.17%)	11 (0.03%)	0 (0%)	10 (0.03%)	140 (0.41%)	9,691 (28.51%)	Total	Sub-District - Ramanujganj (2240103236)
1,726 (5.44%)	11 (0.03%)	0 (0%)	7 (0.02%)	120 (0.38%)	8,630 (27.18%)	Rural	
31 (1.38%)	0 (0%)	0 (0%)	3 (0.13%)	20 (0.89%)	1,061 (47.39%)	Urban	
331 (1.28%)	3 (0.01%)	0 (0%)	3 (0.01%)	24 (0.09%)	22,843 (88.61%)	Total	Sub-District - Balrampur (2240103237)
331 (1.33%)	3 (0.01%)	0 (0%)	3 (0.01%)	22 (0.09%)	22,270 (89.73%)	Rural	
0 (0%)	0 (0%)	0 (0%)	0 (0%)	2 (0.21%)	573 (59.75%)	Urban	
424 (1.18%)	26 (0.07%)	209 (0.58%)	26 (0.07%)	261 (0.72%)	27,551 (76.48%)	Total	Sub-District - Wadrafnagar (2240103238)
420 (1.21%)	26 (0.07%)	209 (0.6%)	26 (0.07%)	251 (0.72%)	26,902 (77.19%)	Rural	
4 (0.34%)	0 (0%)	0 (0%)	0 (0%)	10 (0.85%)	649 (55.42%)	Urban	
102 (0.31%)	65 (0.2%)	0 (0%)	5 (0.02%)	147 (0.44%)	29,618 (89.11%)	Total	Sub-District - Pratappur (2240103239)
100 (0.32%)	64 (0.21%)	0 (0%)	5 (0.02%)	141 (0.46%)	28,626 (92.6%)	Rural	
2 (0.09%)	1 (0.04%)	0 (0%)	0 (0%)	6 (0.26%)	992 (42.65%)	Urban	
142 (0.6%)	7 (0.03%)	0 (0%)	2 (0.01%)	6 (0.03%)	22,798 (96.51%)	Total	Sub-District - Samri (kusmi) (2240103240)
135 (0.61%)	7 (0.03%)	0 (0%)	2 (0.01%)	6 (0.03%)	21,725 (97.83%)	Rural	
7 (0.49%)	0 (0%)	0 (0%)	0 (0%)	0 (0%)	1,073 (75.72%)	Urban	
173 (1.09%)	4 (0.03%)	0 (0%)	4 (0.03%)	8 (0.05%)	14,418 (90.67%)	Total	Sub-District - Shankargarh (2240103241)
173 (1.09%)	4 (0.03%)	0 (0%)	4 (0.03%)	8 (0.05%)	14,418 (90.67%)	Rural	
0 (0%)	0 (0%)	0 (0%)	0 (0%)	0 (0%)	0 (0%)	Urban	
224 (0.46%)	22 (0.04%)	0 (0%)	10 (0.02%)	38 (0.08%)	39,849 (81%)	Total	Sub-District - Surajpur (2240103242)
215 (0.53%)	8 (0.02%)	0 (0%)	4 (0.01%)	9 (0.02%)	36,431 (90.07%)	Rural	
9 (0.1%)	14 (0.16%)	0 (0%)	6 (0.07%)	29 (0.33%)	3,418 (39.06%)	Urban	
16 (0.08%)	2 (0.01%)	200 (0.99%)	4 (0.02%)	169 (0.84%)	18,917 (93.69%)	Total	Sub-District - Oudgi (2240103243)
16 (0.08%)	2 (0.01%)	200 (0.99%)	4 (0.02%)	169 (0.84%)	18,917 (93.69%)	Rural	
0 (0%)	0 (0%)	0 (0%)	0 (0%)	0 (0%)	0 (0%)	Urban	
46 (0.15%)	13 (0.04%)	0 (0%)	7 (0.02%)	23 (0.08%)	27,001 (88.1%)	Total	Sub-District - Bhaiyathan (2240103244)
46 (0.16%)	13 (0.05%)	0 (0%)	7 (0.02%)	20 (0.07%)	26,035 (92.16%)	Rural	
0 (0%)	0 (0%)	0 (0%)	0 (0%)	3 (0.13%)	966 (40.28%)	Urban	
47 (0.17%)	7 (0.03%)	0 (0%)	8 (0.03%)	30 (0.11%)	25,537 (94.2%)	Total	Sub-District - Ramanujnagar (2240103245)
47 (0.17%)	7 (0.03%)	0 (0%)	8 (0.03%)	30 (0.11%)	25,537 (94.2%)	Rural	
0 (0%)	0 (0%)	0 (0%)	0 (0%)	0 (0%)	0 (0%)	Urban	
10 (0.07%)	3 (0.02%)	0 (0%)	7 (0.05%)	0 (0%)	13,158 (93%)	Total	Sub-District - Premnagar (2240103246)
10 (0.08%)	3 (0.02%)	0 (0%)	7 (0.05%)	0 (0%)	12,315 (93.58%)	Rural	
0 (0%)	0 (0%)	0 (0%)	0 (0%)	0 (0%)	843 (85.32%)	Urban	
690 (1.17%)	25 (0.04%)	0 (0%)	21 (0.04%)	342 (0.58%)	37,695 (63.81%)	Total	Sub-District - Ambikapur (2240103247)
630 (1.75%)	7 (0.02%)	0 (0%)	5 (0.01%)	69 (0.19%)	31,988 (88.94%)	Rural	
60 (0.26%)	18 (0.08%)	0 (0%)	16 (0.07%)	273 (1.18%)	5,707 (24.7%)	Urban	
555 (1.97%)	11 (0.04%)	0 (0%)	8 (0.03%)	26 (0.09%)	24,544 (87.15%)	Total	Sub-District - Lakhanpur (2240103248)
555 (2.07%)	11 (0.04%)	0 (0%)	8 (0.03%)	23 (0.09%)	23,598 (88.09%)	Rural	
0 (0%)	0 (0%)	0 (0%)	0 (0%)	3 (0.22%)	946 (68.75%)	Urban	
112 (0.63%)	2 (0.01%)	0 (0%)	5 (0.03%)	193 (1.08%)	16,553 (92.59%)	Total	Sub-District - Udaypur (2240103249)
112 (0.63%)	2 (0.01%)	0 (0%)	5 (0.03%)	193 (1.08%)	16,553 (92.59%)	Rural	
0 (0%)	0 (0%)	0 (0%)	0 (0%)	0 (0%)	0 (0%)	Urban	
41 (0.17%)	6 (0.03%)	0 (0%)	0 (0%)	7 (0.03%)	21,396 (89.93%)	Total	Sub-District - Rajpur (2240103250)
40 (0.18%)	6 (0.03%)	0 (0%)	0 (0%)	7 (0.03%)	20,760 (90.88%)	Rural	
1 (0%)	0 (0%)	0 (0%)	0 (0%)	0 (0%)	636 (0%)	Urban	

Table -5 : Number and Percentage of Households							
Sl. No.	Name of Sub-District	Total/ Rural/ Urban	Total number of households	Number and percentage of households			
				Flush/Pour latrine			Pit
				Piped sewer system	Septic tank	Other system	With slab/Ventilated improved pit
1	2	3	4	5	6	7	8
16	Sub-District - Lundra (2240103251)	Total	27,406	573 (2.09%)	1,065 (3.89%)	609 (2.22%)	20,418 (74.5%)
		Rural	27,406	573 (2.09%)	1,065 (3.89%)	609 (2.22%)	20,418 (74.5%)
		Urban	0 (0%)	0 (0%)	0 (0%)	0 (0%)	0 (0%)
17	Sub-District - Sitapur (2240103252)	Total	21,418	309 (1.44%)	1,414 (6.6%)	523 (2.44%)	289 (1.35%)
		Rural	19,520	304 (1.56%)	748 (3.83%)	508 (2.6%)	289 (1.48%)
		Urban	1,898	5 (0.26%)	666 (35.09%)	15 (0.79%)	0 (0%)
18	Sub-District - Batouli (2240103253)	Total	16,176	464 (2.87%)	5,137 (31.76%)	1,435 (8.87%)	7,830 (48.41%)
		Rural	16,176	464 (2.87%)	5,137 (31.76%)	1,435 (8.87%)	7,830 (48.41%)
		Urban	0 (0%)	0 (0%)	0 (0%)	0 (0%)	0 (0%)
19	Sub-District - Mainpat (2240103254)	Total	16,811	102 (0.61%)	627 (3.73%)	1,008 (6%)	94 (0.56%)
		Rural	16,811	102 (0.61%)	627 (3.73%)	1,008 (6%)	94 (0.56%)
		Urban	0 (0%)	0 (0%)	0 (0%)	0 (0%)	0 (0%)
	District - Surguja (22401)	Total	520,566	6,126 (1.18%)	56,417 (10.84%)	15,125 (2.91%)	44,595 (8.57%)
		Rural	472,991	4,505 (0.95%)	29,725 (6.28%)	14,848 (3.14%)	44,204 (9.35%)
		Urban	47,575	1,621 (3.41%)	26,692 (56.11%)	277 (0.58%)	391 (0.82%)

Note: Percentage is given in brackets after the number of households.

Data Source:-Census of India, 2011, HH- series Tables on Houses, Household amenities and assets.

by type of Latrine facility, 2011							
having following type of latrine facility						Total/ Rural/ Urban	Name of Sub-District
Latrine	Night Soil disposed into open drain	Service Latrine		No latrine within premises			
Without slab/open pit		Night soil removed by human	Night soil serviced by animals	Public Latrine	Open		
9	10	11	12	13	14	3	2
2,670 (9.74%)	2 (0.01%)	0 (0%)	1 (0%)	135 (0.49%)	1,933 (7.05%)	Total	Sub-District - Lundra (2240103251)
2,670 (9.74%)	2 (0.01%)	0 (0%)	1 (0%)	135 (0.49%)	1,933 (7.05%)	Rural	
0 (0%)	0 (0%)	0 (0%)	0 (0%)	0 (0%)	0 (0%)	Urban	
44 (0.21%)	2 (0.01%)	0 (0%)	3 (0.01%)	235 (1.1%)	18,599 (86.84%)	Total	Sub-District - Sitapur (2240103252)
42 (0.22%)	2 (0.01%)	0 (0%)	3 (0.02%)	132 (0.68%)	17,492 (89.61%)	Rural	
2 (0.11%)	0 (0%)	0 (0%)	0 (0%)	103 (5.43%)	1,107 (58.32%)	Urban	
2 (0.01%)	0 (0%)	0 (0%)	0 (0%)	69 (0.43%)	1,239 (7.66%)	Total	Sub-District - Batouli (2240103253)
2 (0.01%)	0 (0%)	0 (0%)	0 (0%)	69 (0.43%)	1,239 (7.66%)	Rural	
0 (0%)	0 (0%)	0 (0%)	0 (0%)	0 (0%)	0 (0%)	Urban	
333 (1.98%)	7 (0.04%)	0 (0%)	3 (0.02%)	58 (0.35%)	14,579 (86.72%)	Total	Sub-District - Mainpat (2240103254)
333 (1.98%)	7 (0.04%)	0 (0%)	3 (0.02%)	58 (0.35%)	14,579 (86.72%)	Rural	
0 (0%)	0 (0%)	0 (0%)	0 (0%)	0 (0%)	0 (0%)	Urban	
7,719 (1.48%)	218 (0.04%)	409 (0.08%)	127 (0.02%)	1,911 (0.37%)	387,919 (74.52%)	Total	District - Surguja (22401)
7,603 (1.61%)	185 (0.04%)	409 (0.09%)	102 (0.02%)	1,462 (0.31%)	369,948 (78.21%)	Rural	
116 (0.24%)	33 (0.07%)	0 (0%)	25 (0.05%)	449 (0.94%)	17,971 (37.77%)	Urban	

Table -6 : Number and Percentage of Households by type of Drainage connectivity for waste water outlet , 2011						
Sl. No.	Name of Sub-District	Total/ Rural/ Urban	Total number of households	Number and Percentage of households by type of drainage connectivity for waste water outlet		
				Closed drainage	Open drainage	No drainage
1	2	3	4	5	6	7
1	Sub-District - Ramanujanj (2240103236)	Total	33,992	692 (2.04%)	3,507 (10.32%)	29,793 (87.65%)
		Rural	31,753	417 (1.31%)	2,584 (8.14%)	28,752 (90.55%)
		Urban	2,239	275 (12.28%)	923 (41.22%)	1,041 (46.49%)
2	Sub-District - Balrampur (2240103237)	Total	25,779	217 (0.84%)	2,112 (8.19%)	23,450 (90.97%)
		Rural	24,820	134 (0.54%)	1,984 (7.99%)	22,702 (91.47%)
		Urban	959	83 (8.65%)	128 (13.35%)	748 (78%)
3	Sub-District - Wadraf Nagar (2240103238)	Total	36,024	744 (2.07%)	6,517 (18.09%)	28,763 (79.84%)
		Rural	34,853	700 (2.01%)	5,924 (17%)	28,229 (80.99%)
		Urban	1,171	44 (3.76%)	593 (50.64%)	534 (45.6%)
4	Sub-District - Pratappur (2240103239)	Total	33,239	1,731 (5.21%)	6,894 (20.74%)	24,614 (74.05%)
		Rural	30,913	841 (2.72%)	6,327 (20.47%)	23,745 (76.81%)
		Urban	2,326	890 (38.26%)	567 (24.38%)	869 (37.36%)
5	Sub-District - Samri (kusmi) (2240103240)	Total	23,623	155 (0.66%)	1,642 (6.95%)	21,826 (92.39%)
		Rural	22,206	98 (0.44%)	1,384 (6.23%)	20,724 (93.33%)
		Urban	1,417	57 (4.02%)	258 (18.21%)	1,102 (77.77%)
6	Sub-District - Shankargarh (2240103241)	Total	15,901	130 (0.82%)	1,034 (6.5%)	14,737 (92.68%)
		Rural	15,901	130 (0.82%)	1,034 (6.5%)	14,737 (92.68%)
		Urban	0	0 (0%)	0 (0%)	0 (0%)
7	Sub-District - Surajpur (2240103242)	Total	49,199	3,791 (7.71%)	12,001 (24.39%)	33,407 (67.9%)
		Rural	40,449	3,349 (8.28%)	7,997 (19.77%)	29,103 (71.95%)
		Urban	8,750	442 (5.05%)	4,004 (45.76%)	4,304 (49.19%)
8	Sub-District - Oudgi (2240103243)	Total	20,191	924 (4.58%)	1,911 (9.46%)	17,356 (85.96%)
		Rural	20,191	924 (4.58%)	1,911 (9.46%)	17,356 (85.96%)
		Urban	0	0 (0%)	0 (0%)	0 (0%)
9	Sub-District - Bhaiyathan (2240103244)	Total	30,647	3,514 (11.47%)	7,828 (25.54%)	19,305 (62.99%)
		Rural	28,249	3,279 (11.61%)	6,344 (22.46%)	18,626 (65.94%)
		Urban	2,398	235 (9.8%)	1,484 (61.88%)	679 (28.32%)
10	Sub-District - Ramanujnagar (2240103245)	Total	27,109	1,726 (6.37%)	5,589 (20.62%)	19,794 (73.02%)
		Rural	27,109	1,726 (6.37%)	5,589 (20.62%)	19,794 (73.02%)
		Urban	0	0 (0%)	0 (0%)	0 (0%)
11	Sub-District - Premnagar (2240103246)	Total	14,148	211 (1.49%)	1,633 (11.54%)	12,304 (86.97%)
		Rural	13,160	207 (1.57%)	1,622 (12.33%)	11,331 (86.1%)
		Urban	988	4 (0.4%)	11 (1.11%)	973 (98.48%)
12	Sub-District - Ambikapur (2240103247)	Total	59,071	6,953 (11.77%)	14,487 (24.52%)	37,631 (63.7%)
		Rural	35,967	712 (1.98%)	4,207 (11.7%)	31,048 (86.32%)
		Urban	23,104	6,241 (27.01%)	10,280 (44.49%)	6,583 (28.49%)
13	Sub-District - Lakhanpur (2240103248)	Total	28,163	770 (2.73%)	4,577 (16.25%)	22,816 (81.01%)
		Rural	26,787	602 (2.25%)	4,057 (15.15%)	22,128 (82.61%)
		Urban	1,376	168 (12.21%)	520 (37.79%)	688 (50%)
14	Sub-District - Udaypur (2240103249)	Total	17,877	321 (1.8%)	2,453 (13.72%)	15,103 (84.48%)
		Rural	17,877	321 (1.8%)	2,453 (13.72%)	15,103 (84.48%)
		Urban	0	0 (0%)	0 (0%)	0 (0%)
15	Sub-District - Rajpur (2240103250)	Total	23,792	269 (1.13%)	2,307 (9.7%)	21,216 (89.17%)
		Rural	22,843	233 (1.02%)	2,206 (9.66%)	20,404 (89.32%)
		Urban	949	36 (3.79%)	101 (10.64%)	812 (85.56%)
16	Sub-District - Lundra (2240103251)	Total	27,406	1,037 (3.78%)	5,137 (18.74%)	21,232 (77.47%)
		Rural	27,406	1,037 (3.78%)	5,137 (18.74%)	21,232 (77.47%)
		Urban	0	0 (0%)	0 (0%)	0 (0%)

Table -6 : Number and Percentage of Households by type of Drainage connectivity for waste water outlet , 2011						
Sl. No.	Name of Sub-District	Total/ Rural/ Urban	Total number of households	Number and Percentage of households by type of drainage connectivity for waste water outlet		
				Closed drainage	Open drainage	No drainage
1	2	3	4	5	6	7
17	Sub-District - Sitapur (2240103252)	Total	21,418	366 (1.71%)	2,409 (11.25%)	18,643 (87.04%)
		Rural	19,520	246 (1.26%)	1,800 (9.22%)	17,474 (89.52%)
		Urban	1,898	120 (6.32%)	609 (32.09%)	1,169 (61.59%)
18	Sub-District - Batouli (2240103253)	Total	16,176	492 (3.04%)	2,486 (15.37%)	13,198 (81.59%)
		Rural	16,176	492 (3.04%)	2,486 (15.37%)	13,198 (81.59%)
		Urban	0	0 (0%)	0 (0%)	0 (0%)
19	Sub-District - Mainpat (2240103254)	Total	16,811	164 (0.98%)	1,547 (9.2%)	15,100 (89.82%)
		Rural	16,811	164 (0.98%)	1,547 (9.2%)	15,100 (89.82%)
		Urban	0	0 (0%)	0 (0%)	0 (0%)
	District - Surguja (22401)	Total	520,566	24,207 (4.65%)	86,071 (16.53%)	410,288 (78.82%)
		Rural	472,991	15,612 (3.3%)	66,593 (14.08%)	390,786 (82.62%)
		Urban	47,575	8,595 (18.07%)	19,478 (40.94%)	19,502 (40.99%)

Note: Percentage is given in brackets after the number of households.

Data Source:-Census of India, 2011, HH- series Tables on Houses, Household amenities and assets.

Table -7 : Number and Percentage of Households by availability of Kitchen facility, 2011

Sl. No.	Name of Sub-District	Total/ Rural/ Urban	Total number of households	Number and Percentage of households having kitchen				
				Cooking inside house		Cooking outside house		No cooking
				Has kitchen	Does not have kitchen	Has kitchen	Does not have kitchen	
1	2	3	4	5	6	7	8	9
1	Sub-District - Ramanujganj (2240103236)	Total	33,992	20,246 (59.56%)	13,111 (38.57%)	166 (0.49%)	436 (1.28%)	33 (0.1%)
		Rural	31,753	19,012 (59.87%)	12,141 (38.24%)	157 (0.49%)	419 (1.32%)	24 (0.08%)
		Urban	2,239	1,234 (55.11%)	970 (43.32%)	9 (0.4%)	17 (0.76%)	9 (0.4%)
2	Sub-District - Balrampur (2240103237)	Total	25,779	10,920 (42.36%)	14,196 (55.07%)	300 (1.16%)	310 (1.2%)	53 (0.21%)
		Rural	24,820	10,294 (41.47%)	13,873 (55.89%)	297 (1.2%)	308 (1.24%)	48 (0.19%)
		Urban	959	626 (65.28%)	323 (33.68%)	3 (0.31%)	2 (0.21%)	5 (0.52%)
3	Sub-District - Wadrafnagar (2240103238)	Total	36,024	22,901 (63.57%)	11,808 (32.78%)	675 (1.87%)	595 (1.65%)	45 (0.12%)
		Rural	34,853	21,965 (63.02%)	11,587 (33.25%)	674 (1.93%)	589 (1.69%)	38 (0.11%)
		Urban	1,171	936 (79.93%)	221 (18.87%)	1 (0.09%)	6 (0.51%)	7 (0.6%)
4	Sub-District - Pratappur (2240103239)	Total	33,239	24,297 (73.1%)	8,228 (24.75%)	181 (0.54%)	507 (1.53%)	26 (0.08%)
		Rural	30,913	22,358 (72.33%)	7,932 (25.66%)	169 (0.55%)	434 (1.4%)	20 (0.06%)
		Urban	2,326	1,939 (83.36%)	296 (12.73%)	12 (0.52%)	73 (3.14%)	6 (0.26%)
5	Sub-District - Samri (kusmi) (2240103240)	Total	23,623	8,366 (35.41%)	14,877 (62.98%)	183 (0.77%)	188 (0.8%)	9 (0.04%)
		Rural	22,206	7,827 (35.25%)	14,034 (63.2%)	157 (0.71%)	181 (0.82%)	7 (0.03%)
		Urban	1,417	539 (38.04%)	843 (59.49%)	26 (1.83%)	7 (0.49%)	2 (0.14%)
6	Sub-District - Shankargarh (2240103241)	Total	15,901	6,120 (38.49%)	9,642 (60.64%)	46 (0.29%)	85 (0.53%)	8 (0.05%)
		Rural	15,901	6,120 (38.49%)	9,642 (60.64%)	46 (0.29%)	85 (0.53%)	8 (0.05%)
		Urban	0	0 (0%)	0 (0%)	0 (0%)	0 (0%)	0 (0%)
7	Sub-District - Surajpur (2240103242)	Total	49,199	35,003 (71.15%)	13,200 (26.83%)	246 (0.5%)	684 (1.39%)	66 (0.13%)
		Rural	40,449	27,756 (68.62%)	11,762 (29.08%)	231 (0.57%)	654 (1.62%)	46 (0.11%)
		Urban	8,750	7,247 (82.82%)	1,438 (16.43%)	15 (0.17%)	30 (0.34%)	20 (0.23%)
8	Sub-District - Oudgi (2240103243)	Total	20,191	15,378 (76.16%)	4,229 (20.94%)	305 (1.51%)	272 (1.35%)	7 (0.03%)
		Rural	20,191	15,378 (76.16%)	4,229 (20.94%)	305 (1.51%)	272 (1.35%)	7 (0.03%)
		Urban	0	0 (0%)	0 (0%)	0 (0%)	0 (0%)	0 (0%)
9	Sub-District - Bhaiyathan (2240103244)	Total	30,647	24,952 (81.42%)	5,030 (16.41%)	111 (0.36%)	519 (1.69%)	35 (0.11%)
		Rural	28,249	23,155 (81.97%)	4,585 (16.23%)	98 (0.35%)	378 (1.34%)	33 (0.12%)
		Urban	2,398	1,797 (74.94%)	445 (18.56%)	13 (0.54%)	141 (5.88%)	2 (0.08%)
10	Sub-District - Ramanujnagar (2240103245)	Total	27,109	18,922 (69.8%)	7,621 (28.11%)	201 (0.74%)	343 (1.27%)	22 (0.08%)
		Rural	27,109	18,922 (69.8%)	7,621 (28.11%)	201 (0.74%)	343 (1.27%)	22 (0.08%)
		Urban	0	0 (0%)	0 (0%)	0 (0%)	0 (0%)	0 (0%)
11	Sub-District - Premnagar (2240103246)	Total	14,148	10,806 (76.38%)	3,101 (21.92%)	56 (0.4%)	177 (1.25%)	8 (0.06%)
		Rural	13,160	9,870 (75%)	3,060 (23.25%)	50 (0.38%)	175 (1.33%)	5 (0.04%)
		Urban	988	936 (94.74%)	41 (4.15%)	6 (0.61%)	2 (0.2%)	3 (0.3%)
12	Sub-District - Ambikapur (2240103247)	Total	59,071	37,123 (62.84%)	20,674 (35%)	437 (0.74%)	775 (1.31%)	62 (0.1%)
		Rural	35,967	18,467 (51.34%)	16,714 (46.47%)	250 (0.7%)	524 (1.46%)	12 (0.03%)
		Urban	23,104	18,656 (80.75%)	3,960 (17.14%)	187 (0.81%)	251 (1.09%)	50 (0.22%)
13	Sub-District - Lakhanpur (2240103248)	Total	28,163	14,610 (51.88%)	12,730 (45.2%)	295 (1.05%)	503 (1.79%)	25 (0.09%)
		Rural	26,787	13,588 (50.73%)	12,391 (46.26%)	280 (1.05%)	503 (1.88%)	25 (0.09%)
		Urban	1,376	1,022 (74.27%)	339 (24.64%)	15 (1.09%)	0 (0%)	0 (0%)
14	Sub-District - Udaypur (2240103249)	Total	17,877	9,208 (51.51%)	8,141 (45.54%)	141 (0.79%)	378 (2.11%)	9 (0.05%)
		Rural	17,877	9,208 (51.51%)	8,141 (45.54%)	141 (0.79%)	378 (2.11%)	9 (0.05%)
		Urban	0	0 (0%)	0 (0%)	0 (0%)	0 (0%)	0 (0%)
15	Sub-District - Rajpur (2240103250)	Total	23,792	5,944 (24.98%)	17,567 (73.84%)	102 (0.43%)	157 (0.66%)	22 (0.09%)
		Rural	22,843	5,470 (23.95%)	17,145 (75.06%)	61 (0.27%)	151 (0.66%)	16 (0.07%)
		Urban	949	474 (49.95%)	422 (44.47%)	41 (4.32%)	6 (0.63%)	6 (0.63%)
16	Sub-District - Lundra (2240103251)	Total	27,406	10,485 (38.26%)	16,598 (60.56%)	67 (0.24%)	234 (0.85%)	22 (0.08%)
		Rural	27,406	10,485 (38.26%)	16,598 (60.56%)	67 (0.24%)	234 (0.85%)	22 (0.08%)
		Urban	0	0 (0%)	0 (0%)	0 (0%)	0 (0%)	0 (0%)

Table -7 : Number and Percentage of Households by availability of Kitchen facility, 2011

Sl. No.	Name of Sub-District	Total/ Rural/ Urban	Total number of households	Number and Percentage of households having kitchen				
				Cooking inside house		Cooking outside house		No cooking
				Has kitchen	Does not have kitchen	Has kitchen	Does not have kitchen	
1	2	3	4	5	6	7	8	9
17	Sub-District - Sitapur (2240103252)	Total	21,418	9,608 (44.86%)	11,496 (53.67%)	84 (0.39%)	216 (1.01%)	14 (0.07%)
		Rural	19,520	8,318 (42.61%)	10,895 (55.81%)	78 (0.4%)	215 (1.1%)	14 (0.07%)
		Urban	1,898	1,290 (67.97%)	601 (31.66%)	6 (0.32%)	1 (0.05%)	0 (0%)
18	Sub-District - Batouli (2240103253)	Total	16,176	6,744 (41.69%)	9,164 (56.65%)	40 (0.25%)	213 (1.32%)	15 (0.09%)
		Rural	16,176	6,744 (41.69%)	9,164 (56.65%)	40 (0.25%)	213 (1.32%)	15 (0.09%)
		Urban	0	0 (0%)	0 (0%)	0 (0%)	0 (0%)	0 (0%)
19	Sub-District - Mainpat (2240103254)	Total	16,811	5,626 (33.47%)	10,846 (64.52%)	217 (1.29%)	114 (0.68%)	8 (0.05%)
		Rural	16,811	5,626 (33.47%)	10,846 (64.52%)	217 (1.29%)	114 (0.68%)	8 (0.05%)
		Urban	0	0 (0%)	0 (0%)	0 (0%)	0 (0%)	0 (0%)
	District - Surguja (22401)	Total	520,566	297,259 (57.1%)	212,259 (40.77%)	3,853 (0.74%)	6,706 (1.29%)	489 (0.09%)
		Rural	472,991	260,563 (55.09%)	202,360 (42.78%)	3,519 (0.74%)	6,170 (1.3%)	379 (0.08%)
		Urban	47,575	36,696 (77.13%)	9,899 (20.81%)	334 (0.7%)	536 (1.13%)	110 (0.23%)

Note: Percentage is given in brackets after the number of households.

Data Source:-Census of India, 2011, HH- series Tables on Houses, Household amenities and assets.

Table -8 : Number and Percentage of Households							
Sl. No.	Name of Sub-District	Total/ Rural/ Urban	Total number of households	Number and percentage of households by			
				Firewood	Crop residue	Cowdung cake	Coal/ lignite/ charcoal
1	2	3	4	5	6	7	8
1	Sub-District - Ramanujganj (2240103236)	Total	33,992	32,925 (96.86%)	123 (0.36%)	4 (0.01%)	3 (0.01%)
		Rural	31,753	31,494 (99.18%)	106 (0.33%)	4 (0.01%)	2 (0.01%)
		Urban	2,239	1,431 (63.91%)	17 (0.76%)	0 (0%)	1 (0.04%)
2	Sub-District - Balrampur (2240103237)	Total	25,779	25,089 (97.32%)	114 (0.44%)	113 (0.44%)	2 (0.01%)
		Rural	24,820	24,406 (98.33%)	109 (0.44%)	113 (0.46%)	2 (0.01%)
		Urban	959	683 (71.22%)	5 (0.52%)	0 (0%)	0 (0%)
3	Sub-District - Wadrafnagar (2240103238)	Total	36,024	35,095 (97.42%)	452 (1.25%)	29 (0.08%)	10 (0.03%)
		Rural	34,853	34,230 (98.21%)	446 (1.28%)	29 (0.08%)	7 (0.02%)
		Urban	1,171	865 (73.87%)	6 (0.51%)	0 (0%)	3 (0.26%)
4	Sub-District - Pratappur (2240103239)	Total	33,239	31,096 (93.55%)	170 (0.51%)	363 (1.09%)	60 (0.18%)
		Rural	30,913	30,033 (97.15%)	147 (0.48%)	363 (1.17%)	25 (0.08%)
		Urban	2,326	1,063 (45.7%)	23 (0.99%)	0 (0%)	35 (1.5%)
5	Sub-District - Samri (kusmi) (2240103240)	Total	23,623	23,292 (98.6%)	121 (0.51%)	9 (0.04%)	2 (0.01%)
		Rural	22,206	22,036 (99.23%)	97 (0.44%)	8 (0.04%)	2 (0.01%)
		Urban	1,417	1,256 (88.64%)	24 (1.69%)	1 (0.07%)	0 (0%)
6	Sub-District - Shankargarh (2240103241)	Total	15,901	15,636 (98.33%)	62 (0.39%)	5 (0.03%)	4 (0.03%)
		Rural	15,901	15,636 (98.33%)	62 (0.39%)	5 (0.03%)	4 (0.03%)
		Urban	0	0 (0%)	0 (0%)	0 (0%)	0 (0%)
7	Sub-District - Surajpur (2240103242)	Total	49,199	37,582 (76.39%)	313 (0.64%)	3,377 (6.86%)	903 (1.84%)
		Rural	40,449	34,309 (84.82%)	282 (0.7%)	3,286 (8.12%)	405 (1%)
		Urban	8,750	3,273 (37.41%)	31 (0.35%)	91 (1.04%)	498 (5.69%)
8	Sub-District - Oudgi (2240103243)	Total	20,191	19,981 (98.96%)	59 (0.29%)	6 (0.03%)	0 (0%)
		Rural	20,191	19,981 (98.96%)	59 (0.29%)	6 (0.03%)	0 (0%)
		Urban	0	0 (0%)	0 (0%)	0 (0%)	0 (0%)
9	Sub-District - Bhairathn (2240103244)	Total	30,647	24,896 (81.23%)	420 (1.37%)	2,351 (7.67%)	734 (2.4%)
		Rural	28,249	24,415 (86.43%)	387 (1.37%)	2,346 (8.3%)	323 (1.14%)
		Urban	2,398	481 (20.06%)	33 (1.38%)	5 (0.21%)	411 (17.14%)
10	Sub-District - Ramanujnagar (2240103245)	Total	27,109	24,490 (90.34%)	258 (0.95%)	1,808 (6.67%)	5 (0.02%)
		Rural	27,109	24,490 (90.34%)	258 (0.95%)	1,808 (6.67%)	5 (0.02%)
		Urban	0	0 (0%)	0 (0%)	0 (0%)	0 (0%)
11	Sub-District - Premnagar (2240103246)	Total	14,148	13,970 (98.74%)	32 (0.23%)	0 (0%)	12 (0.08%)
		Rural	13,160	13,064 (99.27%)	30 (0.23%)	0 (0%)	12 (0.09%)
		Urban	988	906 (91.7%)	2 (0.2%)	0 (0%)	0 (0%)
12	Sub-District - Ambikapur (2240103247)	Total	59,071	40,976 (69.37%)	761 (1.29%)	1,798 (3.04%)	280 (0.47%)
		Rural	35,967	32,709 (90.94%)	527 (1.47%)	1,745 (4.85%)	24 (0.07%)
		Urban	23,104	8,267 (35.78%)	234 (1.01%)	53 (0.23%)	256 (1.11%)
13	Sub-District - Lakhanpur (2240103248)	Total	28,163	26,702 (94.81%)	194 (0.69%)	807 (2.87%)	20 (0.07%)
		Rural	26,787	25,630 (95.68%)	171 (0.64%)	804 (3%)	20 (0.07%)
		Urban	1,376	1,072 (77.91%)	23 (1.67%)	3 (0.22%)	0 (0%)
14	Sub-District - Udaypur (2240103249)	Total	17,877	17,352 (97.06%)	136 (0.76%)	66 (0.37%)	128 (0.72%)
		Rural	17,877	17,352 (97.06%)	136 (0.76%)	66 (0.37%)	128 (0.72%)
		Urban	0	0 (0%)	0 (0%)	0 (0%)	0 (0%)
15	Sub-District - Rajpur (2240103250)	Total	23,792	23,103 (97.1%)	72 (0.3%)	69 (0.29%)	3 (0.01%)
		Rural	22,843	22,421 (98.15%)	70 (0.31%)	68 (0.3%)	3 (0.01%)
		Urban	949	682 (71.87%)	2 (0.21%)	1 (0.11%)	0 (0%)
16	Sub-District - Lundra (2240103251)	Total	27,406	26,660 (97.28%)	121 (0.44%)	306 (1.12%)	8 (0.03%)
		Rural	27,406	26,660 (97.28%)	121 (0.44%)	306 (1.12%)	8 (0.03%)
		Urban	0	0 (0%)	0 (0%)	0 (0%)	0 (0%)

by type of fuel used for Cooking, 2011							
availability of fuel used for cooking						Total/ Rural/ Urban	Name of Sub-District
Kerosene	LPG/ PNG	Electricity	Bio-gas	Any other	No cooking		
9	10	11	12	13	14	3	2
10 (0.03%)	882 (2.59%)	9 (0.03%)	2 (0.01%)	1 (0%)	33 (0.1%)	Total	Sub-District - Ramanujganj (2240103236)
9 (0.03%)	103 (0.32%)	8 (0.03%)	2 (0.01%)	1 (0%)	24 (0.08%)	Rural	
1 (0.04%)	779 (34.79%)	1 (0.04%)	0 (0%)	0 (0%)	9 (0.4%)	Urban	
16 (0.06%)	363 (1.41%)	10 (0.04%)	1 (0%)	18 (0.07%)	53 (0.21%)	Total	Sub-District - Balrampur (2240103237)
4 (0.02%)	110 (0.44%)	9 (0.04%)	1 (0%)	18 (0.07%)	48 (0.19%)	Rural	
12 (1.25%)	253 (26.38%)	1 (0.1%)	0 (0%)	0 (0%)	5 (0.52%)	Urban	
20 (0.06%)	344 (0.95%)	18 (0.05%)	4 (0.01%)	7 (0.02%)	45 (0.12%)	Total	Sub-District - Wadrafnagar (2240103238)
8 (0.02%)	67 (0.19%)	18 (0.05%)	4 (0.01%)	6 (0.02%)	38 (0.11%)	Rural	
12 (1.02%)	277 (23.65%)	0 (0%)	0 (0%)	1 (0.09%)	7 (0.6%)	Urban	
20 (0.06%)	1,410 (4.24%)	18 (0.05%)	74 (0.22%)	2 (0.01%)	26 (0.08%)	Total	Sub-District - Pratappur (2240103239)
15 (0.05%)	236 (0.76%)	8 (0.03%)	64 (0.21%)	2 (0.01%)	20 (0.06%)	Rural	
5 (0.21%)	1,174 (50.47%)	10 (0.43%)	10 (0.43%)	0 (0%)	6 (0.26%)	Urban	
10 (0.04%)	162 (0.69%)	10 (0.04%)	2 (0.01%)	6 (0.03%)	9 (0.04%)	Total	Sub-District - Samri (kusmi) (2240103240)
6 (0.03%)	39 (0.18%)	9 (0.04%)	2 (0.01%)	0 (0%)	7 (0.03%)	Rural	
4 (0.28%)	123 (8.68%)	1 (0.07%)	0 (0%)	6 (0.42%)	2 (0.14%)	Urban	
11 (0.07%)	168 (1.06%)	7 (0.04%)	0 (0%)	0 (0%)	8 (0.05%)	Total	Sub-District - Shankargarh (2240103241)
11 (0.07%)	168 (1.06%)	7 (0.04%)	0 (0%)	0 (0%)	8 (0.05%)	Rural	
0 (0%)	0 (0%)	0 (0%)	0 (0%)	0 (0%)	0 (0%)	Urban	
182 (0.37%)	6,589 (13.39%)	75 (0.15%)	84 (0.17%)	28 (0.06%)	66 (0.13%)	Total	Sub-District - Surajpur (2240103242)
60 (0.15%)	1,938 (4.79%)	38 (0.09%)	80 (0.2%)	5 (0.01%)	46 (0.11%)	Rural	
122 (1.39%)	4,651 (53.15%)	37 (0.42%)	4 (0.05%)	23 (0.26%)	20 (0.23%)	Urban	
9 (0.04%)	108 (0.53%)	8 (0.04%)	12 (0.06%)	1 (0%)	7 (0.03%)	Total	Sub-District - Oudgi (2240103243)
9 (0.04%)	108 (0.53%)	8 (0.04%)	12 (0.06%)	1 (0%)	7 (0.03%)	Rural	
0 (0%)	0 (0%)	0 (0%)	0 (0%)	0 (0%)	0 (0%)	Urban	
31 (0.1%)	2,120 (6.92%)	9 (0.03%)	15 (0.05%)	36 (0.12%)	35 (0.11%)	Total	Sub-District - Bhaiyathan (2240103244)
17 (0.06%)	678 (2.4%)	7 (0.02%)	12 (0.04%)	31 (0.11%)	33 (0.12%)	Rural	
14 (0.58%)	1,442 (60.13%)	2 (0.08%)	3 (0.13%)	5 (0.21%)	2 (0.08%)	Urban	
25 (0.09%)	409 (1.51%)	20 (0.07%)	65 (0.24%)	7 (0.03%)	22 (0.08%)	Total	Sub-District - Ramanujnagar (2240103245)
25 (0.09%)	409 (1.51%)	20 (0.07%)	65 (0.24%)	7 (0.03%)	22 (0.08%)	Rural	
0 (0%)	0 (0%)	0 (0%)	0 (0%)	0 (0%)	0 (0%)	Urban	
13 (0.09%)	109 (0.77%)	4 (0.03%)	0 (0%)	0 (0%)	8 (0.06%)	Total	Sub-District - Premnagar (2240103246)
7 (0.05%)	38 (0.29%)	4 (0.03%)	0 (0%)	0 (0%)	5 (0.04%)	Rural	
6 (0.61%)	71 (7.19%)	0 (0%)	0 (0%)	0 (0%)	3 (0.3%)	Urban	
719 (1.22%)	14,282 (24.18%)	65 (0.11%)	73 (0.12%)	55 (0.09%)	62 (0.1%)	Total	Sub-District - Ambikapur (2240103247)
41 (0.11%)	832 (2.31%)	9 (0.03%)	23 (0.06%)	45 (0.13%)	12 (0.03%)	Rural	
678 (2.93%)	13,450 (58.22%)	56 (0.24%)	50 (0.22%)	10 (0.04%)	50 (0.22%)	Urban	
34 (0.12%)	342 (1.21%)	33 (0.12%)	5 (0.02%)	1 (0%)	25 (0.09%)	Total	Sub-District - Lakhanpur (2240103248)
4 (0.01%)	96 (0.36%)	32 (0.12%)	4 (0.01%)	1 (0%)	25 (0.09%)	Rural	
30 (2.18%)	246 (17.88%)	1 (0.07%)	1 (0.07%)	0 (0%)	0 (0%)	Urban	
8 (0.04%)	168 (0.94%)	5 (0.03%)	0 (0%)	5 (0.03%)	9 (0.05%)	Total	Sub-District - Udaypur (2240103249)
8 (0.04%)	168 (0.94%)	5 (0.03%)	0 (0%)	5 (0.03%)	9 (0.05%)	Rural	
0 (0%)	0 (0%)	0 (0%)	0 (0%)	0 (0%)	0 (0%)	Urban	
17 (0.07%)	492 (2.07%)	7 (0.03%)	7 (0.03%)	0 (0%)	22 (0.09%)	Total	Sub-District - Rajpur (2240103250)
10 (0.04%)	242 (1.06%)	6 (0.03%)	7 (0.03%)	0 (0%)	16 (0.07%)	Rural	
7 (0.74%)	250 (26.34%)	1 (0.11%)	0 (0%)	0 (0%)	6 (0.63%)	Urban	
27 (0.1%)	241 (0.88%)	7 (0.03%)	12 (0.04%)	2 (0.01%)	22 (0.08%)	Total	Sub-District - Lundra (2240103251)
27 (0.1%)	241 (0.88%)	7 (0.03%)	12 (0.04%)	2 (0.01%)	22 (0.08%)	Rural	
0 (0%)	0 (0%)	0 (0%)	0 (0%)	0 (0%)	0 (0%)	Urban	

Table -8 : Number and Percentage of Households							
Sl. No.	Name of Sub-District	Total/ Rural/ Urban	Total number of households	Number and percentage of households by			
				Firewood	Crop residue	Cowdung cake	Coal/ lignite charcoal
1	2	3	4	5	6	7	8
17	Sub-District - Sitapur (2240103252)	Total	21,418	19,704 (92%)	272 (1.27%)	514 (2.4%)	8 (0.04%)
		Rural	19,520	18,383 (94.18%)	247 (1.27%)	508 (2.6%)	8 (0.04%)
		Urban	1,898	1,321 (69.6%)	25 (1.32%)	6 (0.32%)	0 (0%)
18	Sub-District - Batouli (2240103253)	Total	16,176	15,529 (96%)	157 (0.97%)	192 (1.19%)	0 (0%)
		Rural	16,176	15,529 (96%)	157 (0.97%)	192 (1.19%)	0 (0%)
		Urban	0	0 (0%)	0 (0%)	0 (0%)	0 (0%)
19	Sub-District - Mainpat (2240103254)	Total	16,811	16,510 (98.21%)	123 (0.73%)	28 (0.17%)	2 (0.01%)
		Rural	16,811	16,510 (98.21%)	123 (0.73%)	28 (0.17%)	2 (0.01%)
		Urban	0	0 (0%)	0 (0%)	0 (0%)	0 (0%)
	District - Surguja (22401)	Total	520,566	470,588 (90.4%)	3,960 (0.76%)	11,845 (2.28%)	2,184 (0.42%)
		Rural	472,991	449,288 (94.99%)	3,535 (0.75%)	11,685 (2.47%)	980 (0.21%)
		Urban	47,575	21,300 (44.77%)	425 (0.89%)	160 (0.34%)	1,204 (2.53%)

Note: Percentage is given in brackets after the number of households.

Data Source:-Census of India, 2011, HH- series Tables on Houses, Household amenities and assets.

by type of fuel used for Cooking, 2011							
availability of fuel used for cooking						Total/ Rural/ Urban	Name of Sub-District
Kerosene	LPG/ PNG	Electricity	Bio-gas	Any other	No cooking		
9	10	11	12	13	14	3	2
7 (0.03%)	885 (4.13%)	3 (0.01%)	11 (0.05%)	0 (0%)	14 (0.07%)	Total	Sub-District - Sitapur (2240103252)
5 (0.03%)	345 (1.77%)	2 (0.01%)	8 (0.04%)	0 (0%)	14 (0.07%)	Rural	
2 (0.11%)	540 (28.45%)	1 (0.05%)	3 (0.16%)	0 (0%)	0 (0%)	Urban	
9 (0.06%)	265 (1.64%)	1 (0.01%)	8 (0.05%)	0 (0%)	15 (0.09%)	Total	Sub-District - Batouli (2240103253)
9 (0.06%)	265 (1.64%)	1 (0.01%)	8 (0.05%)	0 (0%)	15 (0.09%)	Rural	
0 (0%)	0 (0%)	0 (0%)	0 (0%)	0 (0%)	0 (0%)	Urban	
12 (0.07%)	94 (0.56%)	19 (0.11%)	15 (0.09%)	0 (0%)	8 (0.05%)	Total	Sub-District - Mainpat (2240103254)
12 (0.07%)	94 (0.56%)	19 (0.11%)	15 (0.09%)	0 (0%)	8 (0.05%)	Rural	
0 (0%)	0 (0%)	0 (0%)	0 (0%)	0 (0%)	0 (0%)	Urban	
1,180 (0.23%)	29,433 (5.65%)	328 (0.06%)	390 (0.07%)	169 (0.03%)	489 (0.09%)	Total	District - Surguja (22401)
287 (0.06%)	6,177 (1.31%)	217 (0.05%)	319 (0.07%)	124 (0.03%)	379 (0.08%)	Rural	
893 (1.88%)	23,256 (48.88%)	111 (0.23%)	71 (0.15%)	45 (0.09%)	110 (0.23%)	Urban	

Table -9 : Number and Percentage of Households availing Banking services and

Sl. No.	Name of Sub-District	Total/ Rural/ Urban	Total number of households	Total number of households availing banking services	Number and percentage of households			
					Radio/ Transistor	Television	Computer/ laptop- With Internet	Computer/ laptop- Without Internet
1	2	3	4	5	6	7	8	9
1	Sub-District - Ramanujganj (2240103236)	Total	33,992	21,133 (62.17%)	5,536 (16.29%)	2,712 (7.98%)	95 (0.28%)	908 (2.67%)
		Rural	31,753	19,563 (61.61%)	5,075 (15.98%)	1,459 (4.59%)	34 (0.11%)	808 (2.54%)
		Urban	2,239	1,570 (70.12%)	461 (20.59%)	1,253 (55.96%)	61 (2.72%)	100 (4.47%)
2	Sub-District - Balrampur (2240103237)	Total	25,779	17,046 (66.12%)	2,606 (10.11%)	2,108 (8.18%)	20 (0.08%)	552 (2.14%)
		Rural	24,820	16,407 (66.1%)	2,531 (10.2%)	1,677 (6.76%)	10 (0.04%)	523 (2.11%)
		Urban	959	639 (66.63%)	75 (7.82%)	431 (44.94%)	10 (1.04%)	29 (3.02%)
3	Sub-District - Wadrafnagar (2240103238)	Total	36,024	21,423 (59.47%)	4,091 (11.36%)	2,361 (6.55%)	162 (0.45%)	855 (2.37%)
		Rural	34,853	20,616 (59.15%)	3,916 (11.24%)	1,756 (5.04%)	135 (0.39%)	792 (2.27%)
		Urban	1,171	807 (68.92%)	175 (14.94%)	605 (51.67%)	27 (2.31%)	63 (5.38%)
4	Sub-District - Pratappur (2240103239)	Total	33,239	22,752 (68.45%)	4,173 (12.55%)	3,864 (11.62%)	164 (0.49%)	1,395 (4.2%)
		Rural	30,913	21,036 (68.05%)	3,512 (11.36%)	2,471 (7.99%)	63 (0.2%)	1,068 (3.45%)
		Urban	2,326	1,716 (73.77%)	661 (28.42%)	1,393 (59.89%)	101 (4.34%)	327 (14.06%)
5	Sub-District - Samri (kusmi) (2240103240)	Total	23,623	9,430 (39.92%)	1,838 (7.78%)	1,227 (5.19%)	22 (0.09%)	606 (2.57%)
		Rural	22,206	8,721 (39.27%)	1,621 (7.3%)	779 (3.51%)	10 (0.05%)	508 (2.29%)
		Urban	1,417	709 (50.04%)	217 (15.31%)	448 (31.62%)	12 (0.85%)	98 (6.92%)
6	Sub-District - Shankargarh (2240103241)	Total	15,901	9,683 (60.9%)	1,065 (6.7%)	881 (5.54%)	10 (0.06%)	453 (2.85%)
		Rural	15,901	9,683 (60.9%)	1,065 (6.7%)	881 (5.54%)	10 (0.06%)	453 (2.85%)
		Urban	0	0 (0%)	0 (0%)	0 (0%)	0 (0%)	0 (0%)
7	Sub-District - Surajpur (2240103242)	Total	49,199	32,330 (65.71%)	5,596 (11.37%)	13,642 (27.73%)	501 (1.02%)	1,954 (3.97%)
		Rural	40,449	25,452 (62.92%)	3,968 (9.81%)	7,642 (18.89%)	122 (0.3%)	1,216 (3.01%)
		Urban	8,750	6,878 (78.61%)	1,628 (18.61%)	6,000 (68.57%)	379 (4.33%)	738 (8.43%)
8	Sub-District - Oudgi (2240103243)	Total	20,191	10,333 (51.18%)	3,082 (15.26%)	848 (4.2%)	20 (0.1%)	461 (2.28%)
		Rural	20,191	10,333 (51.18%)	3,082 (15.26%)	848 (4.2%)	20 (0.1%)	461 (2.28%)
		Urban	0	0 (0%)	0 (0%)	0 (0%)	0 (0%)	0 (0%)
9	Sub-District - Bhaiyathan (2240103244)	Total	30,647	20,054 (65.44%)	3,728 (12.16%)	5,142 (16.78%)	134 (0.44%)	831 (2.71%)
		Rural	28,249	17,980 (63.65%)	3,453 (12.22%)	3,685 (13.04%)	64 (0.23%)	607 (2.15%)
		Urban	2,398	2,074 (86.49%)	275 (11.47%)	1,457 (60.76%)	70 (2.92%)	224 (9.34%)
10	Sub-District - Ramanujnagar (2240103245)	Total	27,109	15,644 (57.71%)	3,216 (11.86%)	2,413 (8.9%)	51 (0.19%)	610 (2.25%)
		Rural	27,109	15,644 (57.71%)	3,216 (11.86%)	2,413 (8.9%)	51 (0.19%)	610 (2.25%)
		Urban	0	0 (0%)	0 (0%)	0 (0%)	0 (0%)	0 (0%)
11	Sub-District - Premnagar (2240103246)	Total	14,148	10,123 (71.55%)	2,893 (20.45%)	893 (6.31%)	29 (0.2%)	236 (1.67%)
		Rural	13,160	9,499 (72.18%)	2,723 (20.69%)	668 (5.08%)	20 (0.15%)	219 (1.66%)
		Urban	988	624 (63.16%)	170 (17.21%)	225 (22.77%)	9 (0.91%)	17 (1.72%)
12	Sub-District - Ambikapur (2240103247)	Total	59,071	38,051 (64.42%)	6,942 (11.75%)	23,319 (39.48%)	1,323 (2.24%)	4,061 (6.87%)
		Rural	35,967	21,086 (58.63%)	3,608 (10.03%)	6,591 (18.33%)	80 (0.22%)	768 (2.14%)
		Urban	23,104	16,965 (73.43%)	3,334 (14.43%)	16,728 (72.4%)	1,243 (5.38%)	3,293 (14.25%)
13	Sub-District - Lakhanpur (2240103248)	Total	28,163	14,325 (50.86%)	3,613 (12.83%)	2,655 (9.43%)	47 (0.17%)	632 (2.24%)
		Rural	26,787	13,589 (50.73%)	3,371 (12.58%)	2,060 (7.69%)	26 (0.1%)	577 (2.15%)
		Urban	1,376	736 (53.49%)	242 (17.59%)	595 (43.24%)	21 (1.53%)	55 (4%)
14	Sub-District - Udaypur (2240103249)	Total	17,877	8,563 (47.9%)	2,774 (15.52%)	1,344 (7.52%)	10 (0.06%)	436 (2.44%)
		Rural	17,877	8,563 (47.9%)	2,774 (15.52%)	1,344 (7.52%)	10 (0.06%)	436 (2.44%)
		Urban	0	0 (0%)	0 (0%)	0 (0%)	0 (0%)	0 (0%)
15	Sub-District - Rajpur (2240103250)	Total	23,792	15,994 (67.22%)	2,773 (11.66%)	2,976 (12.51%)	35 (0.15%)	781 (3.28%)
		Rural	22,843	15,383 (67.34%)	2,625 (11.49%)	2,480 (10.86%)	19 (0.08%)	721 (3.16%)
		Urban	949	611 (64.38%)	148 (15.6%)	496 (52.27%)	16 (1.69%)	60 (6.32%)
16	Sub-District - Lundra (2240103251)	Total	27,406	15,651 (57.11%)	3,425 (12.5%)	2,617 (9.55%)	31 (0.11%)	285 (1.04%)
		Rural	27,406	15,651 (57.11%)	3,425 (12.5%)	2,617 (9.55%)	31 (0.11%)	285 (1.04%)
		Urban	0	0 (0%)	0 (0%)	0 (0%)	0 (0%)	0 (0%)
17	Sub-District - Sitapur (2240103252)	Total	21,418	8,720 (40.71%)	1,869 (8.73%)	3,116 (14.55%)	39 (0.18%)	481 (2.25%)
		Rural	19,520	7,701 (39.45%)	1,690 (8.66%)	2,175 (11.14%)	14 (0.07%)	400 (2.05%)
		Urban	1,898	1,019 (53.69%)	179 (9.43%)	941 (49.58%)	25 (1.32%)	81 (4.27%)
18	Sub-District - Batouli (2240103253)	Total	16,176	8,627 (53.33%)	1,568 (9.69%)	1,454 (8.99%)	20 (0.12%)	304 (1.88%)
		Rural	16,176	8,627 (53.33%)	1,568 (9.69%)	1,454 (8.99%)	20 (0.12%)	304 (1.88%)
		Urban	0	0 (0%)	0 (0%)	0 (0%)	0 (0%)	0 (0%)

number of Households having each of the specified assets in, 2011								
having each of the following specified assets							Total/ Rural/ Urban	Name of Sub-District
Land line Telephone	Mobile Telephone	Both Land line and Mobile Telephone	Bicycle	Scooter/ Motor Cycle/ Moped	Car/ Jeep/ Van	None of the specified asset		
10	11	12	13	14	15	16	3	2
229 (0.67%)	6,712 (19.75%)	198 (0.58%)	17,600 (51.78%)	2,466 (7.25%)	298 (0.88%)	12,671 (37.28%)	Total	Sub-District - Ramanujganj (2240103236)
163 (0.51%)	5,454 (17.18%)	121 (0.38%)	16,526 (52.05%)	1,783 (5.62%)	187 (0.59%)	12,273 (38.65%)	Rural	
66 (2.95%)	1,258 (56.19%)	77 (3.44%)	1,074 (47.97%)	683 (30.5%)	111 (4.96%)	398 (17.78%)	Urban	
172 (0.67%)	3,981 (15.44%)	97 (0.38%)	11,513 (44.66%)	1,574 (6.11%)	168 (0.65%)	11,826 (45.87%)	Total	Sub-District - Balrampur (2240103237)
150 (0.6%)	3,407 (13.73%)	80 (0.32%)	11,034 (44.46%)	1,312 (5.29%)	109 (0.44%)	11,649 (46.93%)	Rural	
22 (2.29%)	574 (59.85%)	17 (1.77%)	479 (49.95%)	262 (27.32%)	59 (6.15%)	177 (18.46%)	Urban	
187 (0.52%)	6,246 (17.34%)	177 (0.49%)	15,066 (41.82%)	2,319 (6.44%)	303 (0.84%)	17,677 (49.07%)	Total	Sub-District - Wadrafnagar (2240103238)
156 (0.45%)	5,498 (15.77%)	136 (0.39%)	14,387 (41.28%)	1,895 (5.44%)	218 (0.63%)	17,509 (50.24%)	Rural	
31 (2.65%)	748 (63.88%)	41 (3.5%)	679 (57.98%)	424 (36.21%)	85 (7.26%)	168 (14.35%)	Urban	
219 (0.66%)	6,439 (19.37%)	328 (0.99%)	18,740 (56.38%)	3,268 (9.83%)	512 (1.54%)	11,350 (34.15%)	Total	Sub-District - Pratappur (2240103239)
143 (0.46%)	5,083 (16.44%)	146 (0.47%)	17,414 (56.33%)	2,124 (6.87%)	243 (0.79%)	11,058 (35.77%)	Rural	
76 (3.27%)	1,356 (58.3%)	182 (7.82%)	1,326 (57.01%)	1,144 (49.18%)	269 (11.56%)	292 (12.55%)	Urban	
127 (0.54%)	2,777 (11.76%)	133 (0.56%)	6,418 (27.17%)	1,091 (4.62%)	163 (0.69%)	15,026 (63.61%)	Total	Sub-District - Samri (kusmi) (2240103240)
109 (0.49%)	2,131 (9.6%)	104 (0.47%)	5,898 (26.56%)	747 (3.36%)	84 (0.38%)	14,552 (65.53%)	Rural	
18 (1.27%)	646 (45.59%)	29 (2.05%)	520 (36.7%)	344 (24.28%)	79 (5.58%)	474 (33.45%)	Urban	
61 (0.38%)	2,415 (15.19%)	61 (0.38%)	4,425 (27.83%)	822 (5.17%)	83 (0.52%)	9,817 (61.74%)	Total	Sub-District - Shankargarh (2240103241)
61 (0.38%)	2,415 (15.19%)	61 (0.38%)	4,425 (27.83%)	822 (5.17%)	83 (0.52%)	9,817 (61.74%)	Rural	
0 (0%)	0 (0%)	0 (0%)	0 (0%)	0 (0%)	0 (0%)	0 (0%)	Urban	
614 (1.25%)	15,264 (31.03%)	1,030 (2.09%)	34,246 (69.61%)	10,064 (20.46%)	1,429 (2.9%)	9,593 (19.5%)	Total	Sub-District - Surajpur (2240103242)
479 (1.18%)	9,853 (24.36%)	233 (0.58%)	28,735 (71.04%)	5,796 (14.33%)	531 (1.31%)	8,696 (21.5%)	Rural	
135 (1.54%)	5,411 (61.84%)	797 (9.11%)	5,511 (62.98%)	4,268 (48.78%)	898 (10.26%)	897 (10.25%)	Urban	
102 (0.51%)	2,668 (13.21%)	90 (0.45%)	7,703 (38.15%)	1,107 (5.48%)	125 (0.62%)	10,120 (50.12%)	Total	Sub-District - Oudgi (2240103243)
102 (0.51%)	2,668 (13.21%)	90 (0.45%)	7,703 (38.15%)	1,107 (5.48%)	125 (0.62%)	10,120 (50.12%)	Rural	
0 (0%)	0 (0%)	0 (0%)	0 (0%)	0 (0%)	0 (0%)	0 (0%)	Urban	
287 (0.94%)	7,034 (22.95%)	197 (0.64%)	19,401 (63.3%)	4,249 (13.86%)	485 (1.58%)	8,238 (26.88%)	Total	Sub-District - Bhailyathan (2240103244)
209 (0.74%)	5,454 (19.31%)	141 (0.5%)	17,920 (63.44%)	3,025 (10.71%)	307 (1.09%)	8,008 (28.35%)	Rural	
78 (3.25%)	1,580 (65.89%)	56 (2.34%)	1,481 (61.76%)	1,224 (51.04%)	178 (7.42%)	230 (9.59%)	Urban	
206 (0.76%)	5,135 (18.94%)	257 (0.95%)	17,417 (64.25%)	2,209 (8.15%)	244 (0.9%)	7,627 (28.13%)	Total	Sub-District - Ramanujnagar (2240103245)
206 (0.76%)	5,135 (18.94%)	257 (0.95%)	17,417 (64.25%)	2,209 (8.15%)	244 (0.9%)	7,627 (28.13%)	Rural	
0 (0%)	0 (0%)	0 (0%)	0 (0%)	0 (0%)	0 (0%)	0 (0%)	Urban	
51 (0.36%)	2,044 (14.45%)	59 (0.42%)	8,116 (57.36%)	894 (6.32%)	95 (0.67%)	4,803 (33.95%)	Total	Sub-District - Premnagar (2240103246)
44 (0.33%)	1,719 (13.06%)	56 (0.43%)	7,605 (57.79%)	708 (5.38%)	72 (0.55%)	4,526 (34.39%)	Rural	
7 (0.71%)	325 (32.89%)	3 (0.3%)	511 (51.72%)	186 (18.83%)	23 (2.33%)	277 (28.04%)	Urban	
1,212 (2.05%)	22,331 (37.8%)	2,309 (3.91%)	36,989 (62.62%)	15,046 (25.47%)	2,877 (4.87%)	11,894 (20.14%)	Total	Sub-District - Ambikapur (2240103247)
272 (0.76%)	7,638 (21.24%)	249 (0.69%)	22,977 (63.88%)	3,743 (10.41%)	293 (0.81%)	10,049 (27.94%)	Rural	
940 (4.07%)	14,693 (63.6%)	2,060 (8.92%)	14,012 (60.65%)	11,303 (48.92%)	2,584 (11.18%)	1,845 (7.99%)	Urban	
168 (0.6%)	3,882 (13.78%)	144 (0.51%)	15,535 (55.16%)	1,945 (6.91%)	229 (0.81%)	10,196 (36.2%)	Total	Sub-District - Lakhanpur (2240103248)
142 (0.53%)	3,224 (12.04%)	94 (0.35%)	14,991 (55.96%)	1,580 (5.9%)	136 (0.51%)	9,801 (36.59%)	Rural	
26 (1.89%)	658 (47.82%)	50 (3.63%)	544 (39.53%)	365 (26.53%)	93 (6.76%)	395 (28.71%)	Urban	
83 (0.46%)	2,258 (12.63%)	96 (0.54%)	9,966 (55.75%)	1,113 (6.23%)	130 (0.73%)	6,583 (36.82%)	Total	Sub-District - Udaypur (2240103249)
83 (0.46%)	2,258 (12.63%)	96 (0.54%)	9,966 (55.75%)	1,113 (6.23%)	130 (0.73%)	6,583 (36.82%)	Rural	
0 (0%)	0 (0%)	0 (0%)	0 (0%)	0 (0%)	0 (0%)	0 (0%)	Urban	
165 (0.69%)	5,078 (21.34%)	158 (0.66%)	14,251 (59.9%)	2,121 (8.91%)	230 (0.97%)	7,145 (30.03%)	Total	Sub-District - Raipur (2240103250)
146 (0.64%)	4,521 (19.79%)	107 (0.47%)	13,806 (60.44%)	1,805 (7.9%)	171 (0.75%)	6,994 (30.62%)	Rural	
19 (2%)	557 (58.69%)	51 (5.37%)	445 (46.89%)	316 (33.3%)	59 (6.22%)	151 (15.91%)	Urban	
150 (0.55%)	4,261 (15.55%)	116 (0.42%)	13,050 (47.62%)	1,872 (6.83%)	237 (0.86%)	11,734 (42.82%)	Total	Sub-District - Lundra (2240103251)
150 (0.55%)	4,261 (15.55%)	116 (0.42%)	13,050 (47.62%)	1,872 (6.83%)	237 (0.86%)	11,734 (42.82%)	Rural	
0 (0%)	0 (0%)	0 (0%)	0 (0%)	0 (0%)	0 (0%)	0 (0%)	Urban	
150 (0.7%)	4,938 (23.06%)	129 (0.6%)	13,582 (63.41%)	2,231 (10.42%)	253 (1.18%)	6,217 (29.03%)	Total	Sub-District - Sitapur (2240103252)
116 (0.59%)	3,905 (20.01%)	73 (0.37%)	12,383 (63.44%)	1,578 (8.08%)	155 (0.79%)	5,917 (30.31%)	Rural	
34 (1.79%)	1,033 (54.43%)	56 (2.95%)	1,199 (63.17%)	653 (34.4%)	98 (5.16%)	300 (15.81%)	Urban	
76 (0.47%)	2,834 (17.52%)	128 (0.79%)	7,595 (46.95%)	1,185 (7.33%)	153 (0.95%)	6,994 (43.24%)	Total	Sub-District - Batouli (2240103253)
76 (0.47%)	2,834 (17.52%)	128 (0.79%)	7,595 (46.95%)	1,185 (7.33%)	153 (0.95%)	6,994 (43.24%)	Rural	
0 (0%)	0 (0%)	0 (0%)	0 (0%)	0 (0%)	0 (0%)	0 (0%)	Urban	

Table -9 : Number and Percentage of Households availing Banking services and

Sl. No.	Name of Sub-District	Total/ Rural/ Urban	Total number of households	Total number of households availing banking services	Number and percentage of households			
					Radio/ Transistor	Television	Computer/ laptop- With Internet	Computer/ laptop- Without Internet
1	2	3	4	5	6	7	8	9
19	Sub-District - Mainpat (2240103254)	Total	16,811	4,780 (28.43%)	1,680 (9.99%)	1,042 (6.2%)	24 (0.14%)	405 (2.41%)
		Rural	16,811	4,780 (28.43%)	1,680 (9.99%)	1,042 (6.2%)	24 (0.14%)	405 (2.41%)
		Urban	0	0 (0%)	0 (0%)	0 (0%)	0 (0%)	0 (0%)
	District - Surguja (22401)	Total	520,566	304,662 (58.53%)	62,468 (12%)	74,614 (14.33%)	2,737 (0.53%)	16,246 (3.12%)
		Rural	472,991	270,314 (57.15%)	54,903 (11.61%)	44,042 (9.31%)	763 (0.16%)	11,161 (2.36%)
		Urban	47,575	34,348 (72.2%)	7,565 (15.9%)	30,572 (64.26%)	1,974 (4.15%)	5,085 (10.69%)

Note: Percentage is given in brackets after the number of households.

Data Source:-Census of India, 2011, HH- series Tables on Houses, Household amenities and assets.

number of Households having each of the specified assets in, 2011								
having each of the following specified assets							Total/ Rural/ Urban	Name of Sub- District
Land line Telephone	Mobile Telephone	Both Land line and MobileTeleph one	Bicycle	Scooter/ Motor Cycle/ Moped	Car/ Jeep/ Van	None of the specified asset		
10	11	12	13	14	15	16	3	2
71 (0.42%)	2,272 (13.51%)	161 (0.96%)	6,160 (36.64%)	904 (5.38%)	82 (0.49%)	8,912 (53.01%)	Total	Sub-District - Mainpat (2240103254)
71 (0.42%)	2,272 (13.51%)	161 (0.96%)	6,160 (36.64%)	904 (5.38%)	82 (0.49%)	8,912 (53.01%)	Rural	
0 (0%)	0 (0%)	0 (0%)	0 (0%)	0 (0%)	0 (0%)	0 (0%)	Urban	
4,330 (0.83%)	108,569 (20.86%)	5,868 (1.13%)	277,773 (53.36%)	56,480 (10.85%)	8,096 (1.56%)	188,423 (36.2%)	Total	District - Surguja (22401)
2,878 (0.61%)	79,730 (16.86%)	2,449 (0.52%)	249,992 (52.85%)	35,308 (7.46%)	3,560 (0.75%)	182,819 (38.65%)	Rural	
1,452 (3.05%)	28,839 (60.62%)	3,419 (7.19%)	27,781 (58.39%)	21,172 (44.5%)	4,536 (9.53%)	5,604 (11.78%)	Urban	



2011

Directorate of Census Operations, Chhattisgarh
Ministry of Home Affairs,
Govind Sarang Parisar,
3rd Floor, RDA Building, New Rajendra Nagar,
Raipur-492 006

Email: dco-chh.rgi@censusindia.gov.in
Website: <http://www.censusindia.gov.in>

