



**SRS BASED  
ABRIDGED LIFE TABLES  
2011-15**



**OFFICE OF THE REGISTRAR GENERAL &  
CENSUS COMMISSIONER, INDIA  
MINISTRY OF HOME AFFAIRS  
GOVERNMENT OF INDIA  
NEW DELHI**



**SRS BASED  
ABRIDGED LIFE TABLES  
2011-15**

**OFFICE OF THE REGISTRAR GENERAL &  
CENSUS COMMISSIONER, INDIA  
MINISTRY OF HOME AFFAIRS  
GOVERNMENT OF INDIA  
NEW DELHI**

## PREFACE

A life table states the probabilities of survival of a hypothetical group or cohort at different ages, which gradually diminish due to deaths. It is a conventional method of expressing the most fundamental and essential facts about the age distribution of mortality and is a powerful tool for measuring the probability of life and death of various age groups. It enables us to understand the implication of age-specific mortality rate in terms of average life expectancy. In India, it has been the practice to construct life tables using age composition of the population from successive population censuses. With the introduction of the Sample Registration System (SRS), an alternative source of data has become available for construction of life tables.

2. Based on SRS data, life tables have been prepared for the periods 1970-75, 1976-80, 1981-85 and 1986-90 at five yearly intervals. Since the 1986-90 issue, life tables have been brought out annually on a five yearly moving average basis so as to form a continuous series. The present report contains the abridged life tables for the period 2011-15 by sex and residence for India and bigger States/UTs. It is presented up to the age group 85+ in order to appropriately reflect the mortality pattern and also to facilitate comparison with life tables being prepared by other countries and the UN.

3. I would like to place on record the hard work put in place by the officers and staff members of the SRS Division of the ORGI and also the unending contribution of the DCO's at the States and the officers of the Directorate of Economics & Statistics of the State Govt. of Kerala and Maharashtra in bringing out this document. I am thankful to all of them for their efforts and support.

New Delhi  
April, 2017

**(SAILESH)**  
Additional Secretary & Registrar General of India

# CONTENTS

	<b>Page</b>
Map INDIA: Expectation of Life at Birth 2011-15	i
<b>Brief Analysis</b>	1-19
<b>Appendix</b>	20-80
<b>Abridged Life Tables, 2011-15 (India &amp; bigger States/UTs)</b>	
India	23
Andhra Pradesh	24
Assam	25
Bihar	26
Chhattisgarh	27
NCT of Delhi	28
Gujarat	29
Haryana	30
Himachal Pradesh	31
Jammu & Kashmir	32
Jharkhand	33
Karnataka	34
Kerala	35
Madhya Pradesh	36
Maharashtra	37
Odisha	38
Punjab	39
Rajasthan	40
Tamil Nadu	41
Uttar Pradesh	42
Uttarakhand	43
West Bengal	44

# INDIA

## EXPECTATION OF LIFE AT BIRTH

### 2011-15

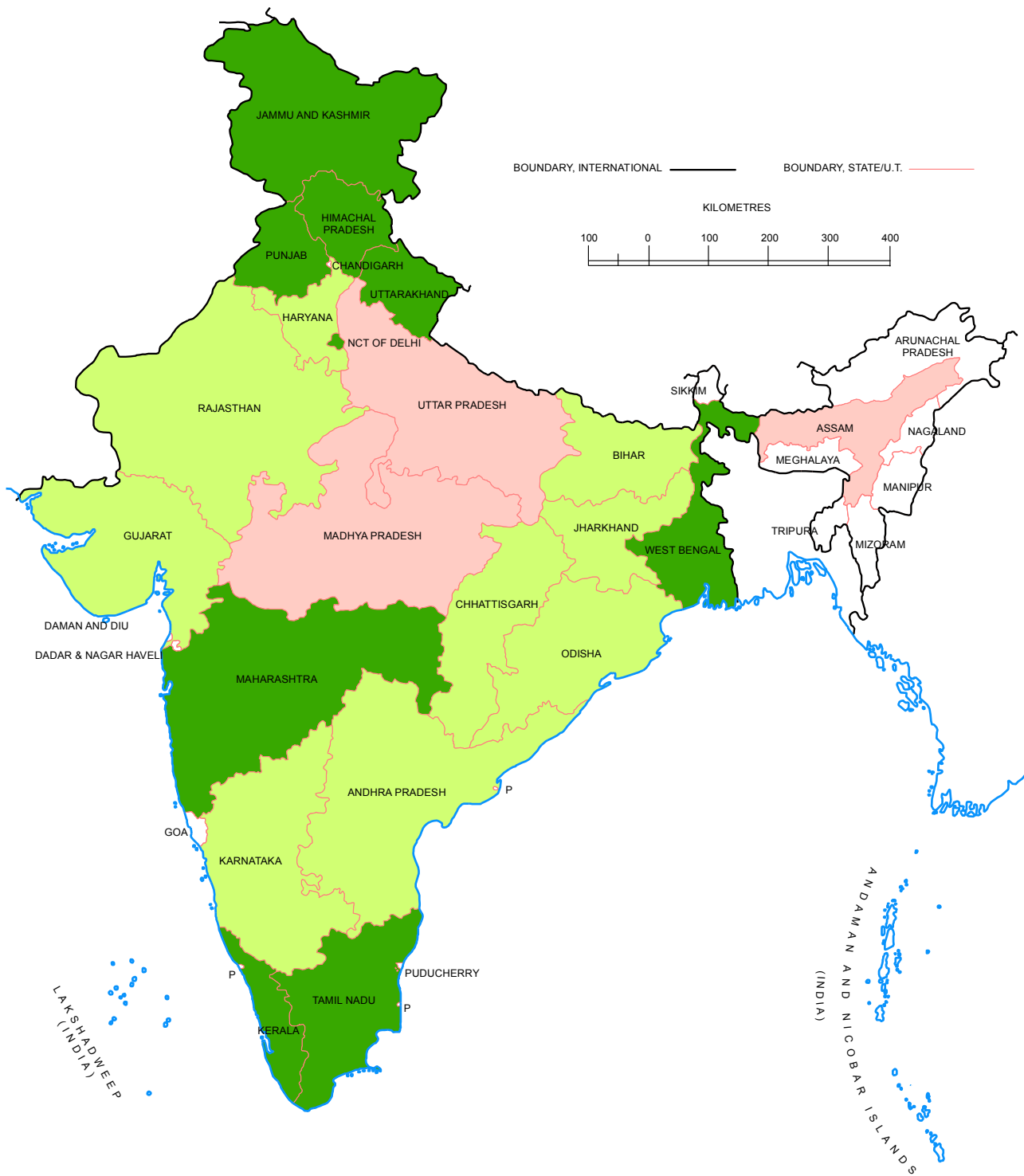

#### Expectation of Life at birth

- 65.0 and Below
- 65.1 - 70.0 (National Average 68.3)
- 70.1 and Above
- Data not available

P - PUDUCHERRY

# ABRIDGED LIFE TABLES- 2011-15

## INTRODUCTION

The study of mortality which is the oldest subject in demography was first brought under systematic and rigorous analysis through the concept of life table. It is not exactly known when and by whom the concept of life table was conceived for the first time. However, from various literatures on mortality investigation and other allied topics it appears that probably the first rudimentary life table was prepared by a Roman author, Ulpian sometime during the third century A.D. But several demographers are of the opinion that the herald of life table was John Graunt, haberdasher at London in the seventeenth century. The next important advancement in the history of life table was made by Graunt's successor, Edmund Halley (1656-1742). There were many other contributors to the development of life table such as William Barton (1793), Dr. Price's Northampton (1873), and others.

2. However, the investigation on life table technique through appropriate scientific principles taking into consideration both deaths and the population exposed to risk of death classified by age, was carried out, for the first time in the history of life table, by Milne in 1857. It was based on the mortality experience in two parishes of Carlisle (English), in the period 1779-87. A large number of life tables have been published since then. In the early years, most of these pertained to European countries, particularly, Scandinavian countries, but now life tables are available for most countries of the world. The life expectancy at birth of the population in Carlisle, in 1779-87 was 38.72 years, close to that of India in the decade 1951-61 estimated by Coale and Hoover.

3. In India, life expectancy at various broad age groups has been estimated through Sample Registration System (SRS) since 1970-75. The Sample Registration System (SRS) is a large-scale demographic sample survey based on the mechanism of a dual record system with the objective of providing reliable estimates of fertility and mortality indicators at State and National levels for rural and urban areas separately. The estimated age-specific death rates derived from the SRS provide the necessary database for undertaking construction of abridged life tables. To adjust for the sampling fluctuation and for augmenting the sample size, five-year average is compiled for estimating age-specific death rates separately for rural and urban areas both for male and female. The life table for female of NCT of Delhi (Rural) could not be generated as no female deaths in the age group of 5-9 years was reported in the sample of 2011-15. The life table of Jammu & Kashmir excludes the data from Jhelum Valley for the year 2015.

4. The present report covers the life tables for the periods 2011-15. The life table has been constructed for all India and bigger States/UTs (having population 10 million and more) along with Himachal Pradesh. The life expectancy at birth for the country has undergone a significant change from 49.7 in 1970-75 to 68.3 in 2011-15, registering an increase of 18.6 years in the last four decades. It is worthy to mention that in 1970-75, the life expectancy at birth for male (50.5) was more than female (49.0). But the trend has been reversed since 1981-85. In 2011-15, the female life expectancy (70.0) is higher than that of male (66.9) by about three years. The gap between the rural and urban life expectancy has also narrowed down significantly during the same period. There are notable variations at the State level with Kerala in 1970-75 recording the highest life expectancy at birth of 62.0 years and Uttar Pradesh, the lowest, 43.0 years. In 2011-15, Kerala with 75.2 years retains its position and Uttar Pradesh with 64.5 years, has the lowest life expectancy at birth. The Report gives scenario of life expectancy at various quinquennial age groups also.

5. There are several methods for construction of life tables. In this report, the life tables have been generated using mortality package for life table estimation (MORTPAK 4), which is a United Nation's software package for mortality measurements. The various columns given in the abridged life table are  ${}_nq_x$ ,  $l_x$ ,  ${}_nL_x$  and  $e_x$ . In the life table  ${}_nq_x$  represents the probability of dying between exact age  $x$  and  $x+n$ ,  $l_x$  is the expected number of persons surviving at exact age  $x$  out of the original cohort of say 1,00,000 persons;  ${}_nL_x$  denotes the expected number of persons-years lived between ages  $x$  and  $x+n$  years; and  $e_x$  denotes the expectation of life at age  $x$  viz. the average number of additional years a person would live if the current mortality trends were to continue.

6. The life expectancy at birth usually denoted by  $e_0^0$ , measures the average number of years a person is expected to live under prevailing mortality conditions. Statement 1 shows the values of the expectancy of life at birth for India by sex and residence for the periods 1970-75 to 2011-15. The life expectancy at birth in 2011-15 has been 66.9 and 70.0 years for males and females respectively. The increase in life expectancy has been 0.5 years for males and 0.4 years for females over 2011-15 from 2010-14. The life expectancy has increased 0.4 years for rural and urban areas respectively as compared to 2011-15.

### Statement 1

#### Expectation of life at birth by sex and residence, India\*, 1970-75 to 2011-15 ( $e_0^0$ )

Period	Mid-Year	Total			Rural			Urban		
		Total	Male	Female	Total	Male	Female	Total	Male	Female
1970-75	1973	49.7	50.5	49.0	48.0	48.9	47.1	58.9	58.8	59.2
1976-80	1978	52.3	52.5	52.1	50.6	51.0	50.3	60.1	59.6	60.8
1981-85	1983	55.4	55.4	55.7	53.7	54.0	53.6	62.8	61.6	64.1
1986-90	1988	57.7	57.7	58.1	56.1	56.1	56.2	63.4	62.0	64.9
1987-91	1989	58.3	58.1	58.6	56.8	56.7	56.9	63.8	62.3	65.3
1988-92	1990	58.7	58.6	59.0	57.4	57.2	57.4	64.1	62.8	65.5
1989-93	1991	59.4	59.0	59.7	58.0	57.9	58.1	64.9	63.5	66.3
1990-94	1992	60.0	59.4	60.4	58.6	58.2	58.7	65.4	64.1	66.7
1991-95	1993	60.3	59.7	60.9	58.9	58.5	59.3	65.9	64.5	67.3
1992-96	1994	60.7	60.1	61.4	59.4	58.9	59.8	66.3	64.9	67.7
1993-97	1995	61.1	60.4	61.8	59.9	59.3	60.2	66.6	65.1	68.0
1994-98	1996	61.4	60.6	62.2	60.1	59.5	60.5	66.8	65.3	68.2
1995-99#	1997	61.5	60.8	62.3	60.3	59.7	60.9	66.4	65.1	67.9
1996-00#	1998	61.9	61.2	62.7	60.7	60.1	61.3	66.7	65.4	68.3
1997-01#	1999	62.3	61.4	63.3	61.1	60.3	61.9	67.1	65.7	68.7
1998-02	2000	62.9	61.9	64.0	61.6	60.7	62.5	67.6	66.1	69.2
1999-03	2001	63.4	62.3	64.6	62.2	61.1	63.2	68.0	66.5	69.7
2000-04	2002	63.9	62.8	65.2	62.7	61.6	63.8	68.4	66.9	70.0
2001-05	2003	64.3	63.1	65.6	63.0	61.9	64.2	68.6	67.2	70.3
2002-06	2004	64.7	63.5	66.1	63.5	62.3	64.7	68.9	67.4	70.6
2003-07	2005	65.0	63.7	66.5	63.8	62.6	65.2	69.0	67.5	70.7
2004-08	2006	65.4	64.0	66.9	64.2	62.9	65.7	69.0	67.5	70.8
2005-09	2007	65.7	64.3	67.2	64.5	63.2	66.0	69.2	67.6	71.0
2006-10	2008	66.1	64.6	67.7	64.9	63.5	66.5	69.6	68.0	71.4
2007-11	2009	66.5	64.9	68.2	65.3	63.8	67.0	70.1	68.4	71.9
2008-12	2010	67.0	65.4	68.8	65.8	64.2	67.6	70.6	69.0	72.4
2009-13	2011	67.5	65.8	69.3	66.3	64.6	68.1	71.2	69.6	73.0
2010-14	2012	67.9	66.4	69.6	66.7	65.1	68.4	71.5	70.0	73.5
2011-15	2013	68.3	66.9	70.0	67.1	65.6	68.7	71.9	70.5	73.5

\* : India includes all States/UT's

#: India does not include Jammu & Kashmir

Chart 1 presents the expectancy of life at birth between 1970-75 to 2011-15 periods separately for males and females, by residence.

**Chart 1: Expectation of life at birth by sex and residence, India, 1970-75 to 2011-15**

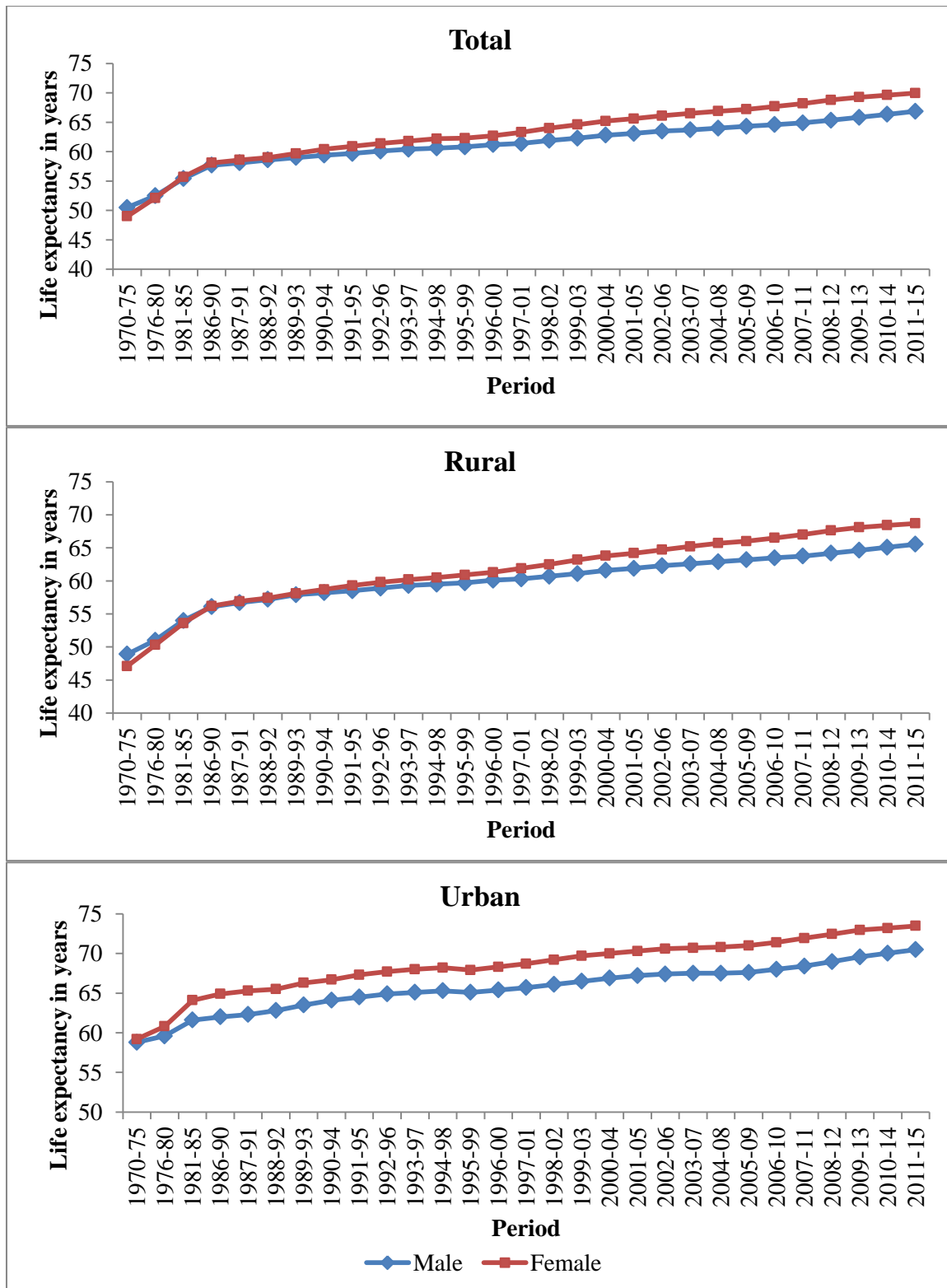



7. The values of expectancy of life at age 1 ( $e_1^0$ ) by sex and residence at the national level are given in Statement 2. For the period 2011-15, the life expectancy after surviving through the first year of life has been 68.7 and 72.1 years for males and females respectively. Comparison of figures in Statement 2 with that in Statement 1 shows that the average expected life span has improved considerably after surviving through the first year of life for both males and females. This holds good for both the rural and urban areas. There has been considerable improvement in infant and child mortality under five years of age. The expectancy of life at age one in rural areas for females has surpassed that of males from 1987-91 (midyear 1989). Since 1987-91 (midyear 1989), the gap between the life expectancy of male and female in rural areas has been growing in favour of females from 0.2 years in 1989-93 to 3.4 years in 2011-15. In urban areas, the gap in the life expectancy of male and female has increased from 0.4 years in 1970-75 to 3.4 years in 2011-15.

**Statement 2**

**Expectation of life at age 1 by sex and residence, India\*, 1970-75 to 2011-15 ( $e_1^0$ )**

Period	Mid year	Total			Rural			Urban		
		Total	Male	Female	Total	Male	Female	Total	Male	Female
1970-75	1973	56.2	57.0	55.6	54.9	55.8	54.1	63.3	63.1	63.5
1976-80	1978	58.6	58.6	58.6	57.4	57.6	57.3	64.0	63.4	64.7
1981-85	1983	60.9	60.8	61.1	59.6	59.8	59.4	66.0	64.9	67.3
1986-90	1988	62.4	62.2	62.6	61.3	61.4	61.4	66.3	65.1	67.6
1987-91	1989	62.8	62.5	63.1	61.8	61.7	61.9	66.3	65.3	67.9
1988-92	1990	63.0	63.0	63.2	62.1	61.9	62.0	66.7	65.5	68.0
1989-93	1991	63.6	63.2	63.9	62.5	62.3	62.5	67.4	66.2	68.8
1990-94	1992	64.1	63.6	64.5	63.0	62.7	63.1	68.0	66.8	69.3
1991-95	1993	64.5	63.9	65.1	63.4	63.0	63.8	68.6	67.2	69.9
1992-96	1994	64.9	64.3	65.6	63.9	63.4	64.4	68.9	67.5	70.3
1993-97	1995	65.3	64.5	66.0	64.4	63.7	64.8	69.2	67.7	70.5
1994-98	1996	65.5	64.6	66.3	64.6	63.8	65.0	69.2	67.7	70.6
1995-99#	1997	65.5	64.7	66.3	64.6	64.0	65.3	68.7	67.4	70.2
1996-00#	1998	65.7	64.8	66.6	64.8	64.1	65.5	68.9	67.5	70.4
1997-01#	1999	66.0	65.0	67.1	65.1	64.2	66.1	69.2	67.8	70.8
1998-02	2000	66.5	65.4	67.7	65.6	64.6	66.7	69.6	68.2	71.3
1999-03	2001	67.0	65.8	68.4	66.1	65.0	67.4	70.1	68.6	71.8
2000-04	2002	67.5	66.2	68.9	66.6	65.4	68.0	70.3	68.8	72.0
2001-05	2003	67.8	66.4	69.3	66.9	65.6	68.3	70.5	68.9	72.3
2002-06	2004	68.1	66.7	69.6	67.2	65.9	68.7	70.7	69.0	72.6
2003-07	2005	68.2	66.8	69.9	67.4	66.0	68.9	70.8	69.1	72.7
2004-08	2006	68.4	66.9	70.0	67.6	66.1	69.2	70.7	69.0	72.6
2005-09	2007	68.5	66.9	70.2	67.7	66.2	69.3	70.8	69.1	72.8
2006-10	2008	68.7	67.1	70.5	67.8	66.3	69.6	71.1	69.4	73.0
2007-11	2009	69.0	67.3	70.9	68.2	66.4	70.0	71.5	69.7	73.5
2008-12	2010	69.3	67.6	71.3	68.5	66.7	70.4	71.9	70.1	73.9
2009-13	2011	69.7	67.9	71.7	68.8	67.0	70.8	72.4	70.6	74.3
2010-14	2012	70.0	68.3	71.9	69.0	67.3	70.9	72.6	71.0	74.4
2011-15	2013	70.3	68.7	72.1	69.3	67.7	71.1	72.9	71.3	74.7

\* : India includes all States/UT's

#: India does not include Jammu & Kashmir

8. Statement 3 below gives the estimates of life expectancy at birth by sex and residence in bigger States/UTs in the period 2011-15. Almost all the States have recorded a higher life expectancy for females in 2011-15 both across the rural and urban areas. Kerala has recorded the highest life expectancy at birth for males and females in rural areas where as Himachal Pradesh has recorded the highest for males in urban areas and Jammu & Kashmir for female in urban areas in 2011-15. The lowest life expectancy at birth has been recorded in the State of Madhya Pradesh for rural males and Uttar Pradesh for rural females. In Urban, the lowest life expectancy at birth has been recorded in Chhattisgarh & Uttar Pradesh for males and females respectively during 2011-15.

### Statement 3

#### Expectation of life at birth by sex and residence, India and bigger States/UTs, 2011-15, (e<sub>0</sub><sup>0</sup>)

India & bigger States/UTs	Total			Rural			Urban		
	Total	Male	Female	Total	Male	Female	Total	Male	Female
<b>India*</b>	<b>68.3</b>	<b>66.9</b>	<b>70.0</b>	<b>67.1</b>	<b>65.6</b>	<b>68.7</b>	<b>71.9</b>	<b>70.5</b>	<b>73.5</b>
Andhra Pradesh	69.0	67.1	71.2	67.6	65.5	69.9	72.7	71.2	74.4
Assam	64.7	63.5	66.2	63.7	62.5	65.2	71.5	70.7	72.7
Bihar	68.4	68.5	68.3	68.1	68.2	67.9	71.4	71.1	71.7
Chhattisgarh	65.2	63.6	66.8	64.5	63.0	65.9	68.6	66.4	71.0
NCT of Delhi	73.8	72.5	75.4	71.4	69.5		74.1	72.8	75.6
Gujarat	69.1	66.9	71.6	67.6	64.8	70.8	71.5	70.1	73.0
Haryana	69.1	66.9	71.9	68.2	65.8	71.2	71.1	69.2	73.3
Himachal Pradesh	72.0	69.1	75.2	71.6	68.6	74.9	76.8	75.1	79.4
Jammu & Kashmir	73.2	71.2	76.1	72.2	70.4	74.9	76.6	73.9	80.2
Jharkhand	67.2	67.0	67.5	66.3	66.1	66.3	71.7	70.8	72.6
Karnataka	69.0	67.2	70.9	67.4	65.4	69.5	72.0	70.7	73.5
Kerala	75.2	72.2	78.2	75.1	71.9	78.4	75.4	72.9	77.7
Madhya Pradesh	64.8	63.2	66.5	63.5	62.0	65.4	69.4	67.7	71.2
Maharashtra	72.0	70.3	73.9	70.7	69.0	72.5	73.9	72.1	75.8
Odisha	66.9	65.6	68.3	66.2	64.9	67.7	70.8	69.7	71.8
Punjab	72.1	70.3	74.2	70.8	69.0	72.8	74.1	72.2	76.5
Rajasthan	67.9	65.7	70.4	67.0	64.6	69.8	71.1	69.5	72.8
Tamil Nadu	71.0	69.1	73.0	69.5	67.6	71.6	72.8	71.0	74.7
Uttar Pradesh	64.5	63.4	65.6	63.6	62.5	64.8	68.1	67.3	68.8
Uttarakhand	71.8	68.9	74.9	71.1	67.8	74.7	74.1	72.7	75.5
West Bengal	70.5	69.4	71.8	69.6	68.3	70.9	72.7	71.7	73.9

\* : India includes all States/UT's

Note: Andhra Pradesh includes Telangana.

9. Statement 4 and Chart 2 show the per annum average increase in the life expectancy at birth by sex in the period from 1970-75 to 2011-15 for India and bigger States/UTs. It is observed that in 2011-15 females have recorded higher increase in their life expectancy as compared to that of males. Per annum average increase in life expectancy for females is higher in comparison to that for males in all the bigger States/UTs and India. The maximum per annum average increase in life expectancy for males during the period 1970-2015 has been observed in Odisha and the minimum in Haryana. For females, the maximum annual increase has been recorded in Uttar Pradesh and the minimum in Kerala. This may also be due to the fact that Haryana & Kerala had significantly higher female life expectancy in 1970-75 as compared to other States.

#### Statement 4

##### Increase in expectation of life at birth by sex, , India and bigger States, 1970-75 and 2011-15

India & bigger States	1970-75				2011-15				Per annum increase in expectation of life	
	Total	Male	Female	F-M ratio	Total	Male	Female	F-M Ratio	Male	Female
<b>India*</b>	<b>49.7</b>	<b>50.5</b>	<b>49.0</b>	<b>0.97</b>	<b>68.3</b>	<b>66.9</b>	<b>70.0</b>	<b>1.05</b>	<b>0.39</b>	<b>0.50</b>
Andhra Pradesh	48.8	48.4	49.3	1.02	69.0	67.1	71.2	1.06	0.45	0.52
Assam	45.5	46.2	44.8	0.97	64.7	63.5	66.2	1.04	0.41	0.51
Bihar (1981-85)	52.9	54.2	51.5	0.95	68.4	68.5	68.3	1.00	0.45	0.53
Gujarat	48.8	48.8	48.8	1.00	69.1	66.9	71.6	1.07	0.43	0.54
Haryana	57.5	59.0	55.6	0.94	69.1	66.9	71.9	1.08	0.19	0.39
Himachal Pradesh	52.6	54.8	50.9	0.93	72.0	69.1	75.2	1.09	0.34	0.58
Jammu & Kashmir	56.1	56.9	55.2	0.97	73.2	71.2	76.1	1.07	0.34	0.50
Karnataka	55.2	55.4	55.1	0.99	69.0	67.2	70.9	1.05	0.28	0.38
Kerala	62.0	60.8	63.3	1.04	75.2	72.2	78.2	1.08	0.27	0.35
Madhya Pradesh	47.2	47.6	46.3	0.97	64.8	63.2	66.5	1.05	0.37	0.48
Maharashtra	53.8	53.3	54.5	1.02	72.0	70.3	73.9	1.05	0.41	0.46
Odisha	45.7	46.0	45.3	0.98	66.9	65.6	68.3	1.04	0.47	0.55
Punjab	57.9	59.0	56.8	0.96	72.1	70.3	74.2	1.06	0.27	0.41
Rajasthan	48.4	49.2	47.5	0.97	67.9	65.7	70.4	1.07	0.39	0.55
Tamil Nadu	49.6	49.6	49.6	1.00	71.0	69.1	73.0	1.06	0.46	0.56
Uttar Pradesh	43.0	45.4	40.5	0.89	64.5	63.4	65.6	1.03	0.43	0.60
West Bengal (1981-85)	57.4	56.8	58.0	1.02	70.5	69.4	71.8	1.03	0.39	0.43

\*: India includes all States/UT's

Note: Andhra Pradesh includes Telangana.

**Chart 2: Per annum increase in expectancy of life at birth by sex during 1970-75 to 2011-15, India and bigger States**

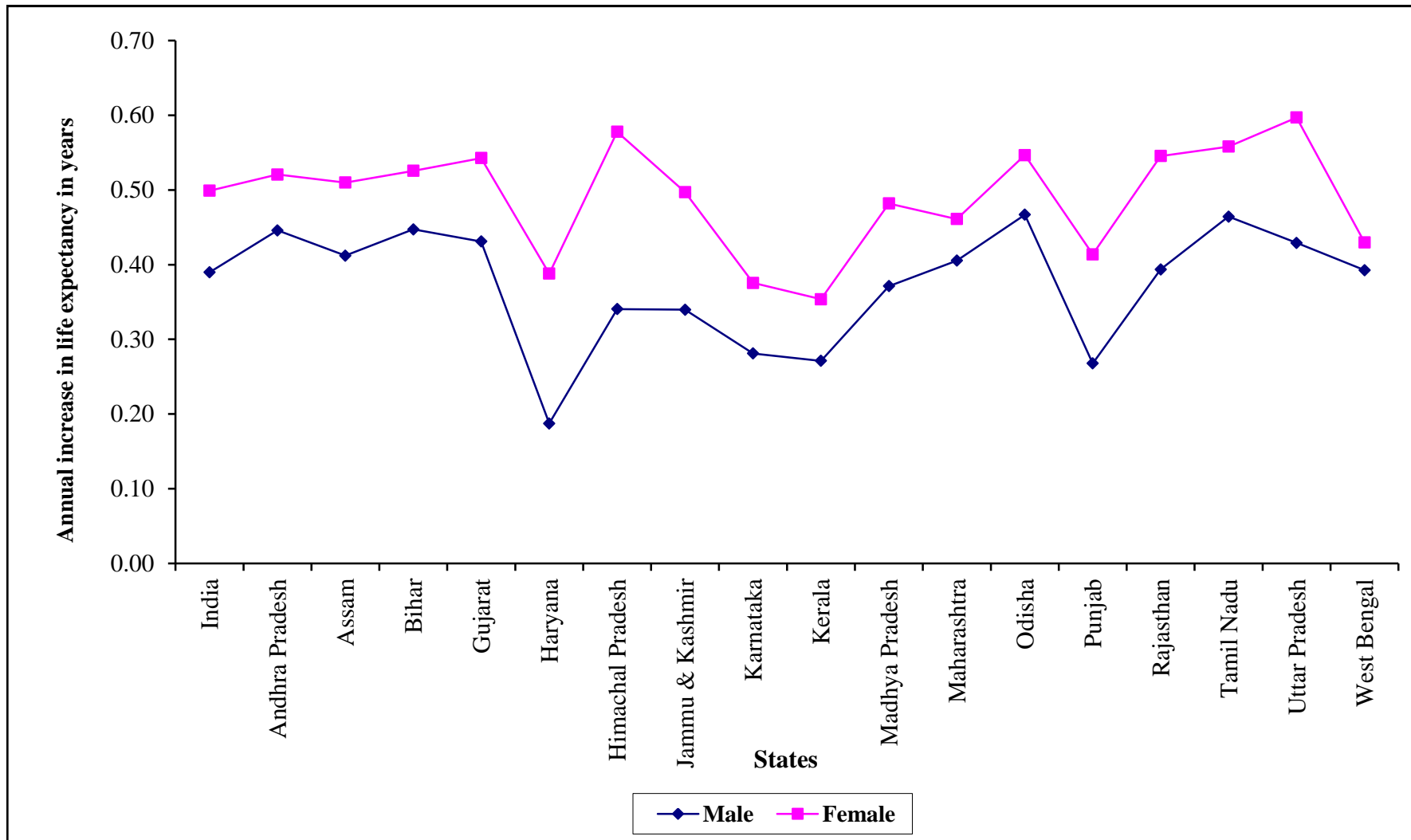

10. The estimates of the expectancy of life at selected ages in 2011-15 for India and bigger States/UTs are given in Statement 5. The estimate at birth varies from 75.2 years in Kerala to 64.5 years in Uttar Pradesh during 2011-15. In all States, age specific death rate for the children of age less than one year is more than all other quinquennial age groups except higher ages. Therefore, expectancy of life at age one is higher than that at birth in all States but for Kerala where it is low by 0.1 years. Except life expectancy at birth and at age 70, Jammu & Kashmir retains its position as the State having the highest expectancy of life for at ages. The expectancy of life is highest for the state of Jammu & Kashmir for the age 70. At the ages 70, the minimum expectancy of life is in Chhattisgarh.

### Statement 5

#### Expectation of life at selected ages, India and bigger States/UTs, 2011-15

India & bigger States/UTs	Expectation of life at age									
	0	1	5	10	20	30	40	50	60	70
<b>India*</b>	68.3	70.3	66.9	62.2	52.7	43.5	34.4	25.7	18.0	11.5
Andhra Pradesh	69.0	70.7	66.8	62.0	52.4	43.2	34.3	25.9	18.3	12.1
Assam	64.7	67.1	64.4	59.7	50.3	41.1	32.1	23.6	16.3	10.4
Bihar	68.4	70.1	66.9	62.3	52.7	43.4	34.2	25.2	17.2	10.4
Chhattisgarh	65.2	67.3	63.8	59.1	49.7	40.6	31.8	23.2	15.5	9.0
NCT of Delhi	73.8	74.4	70.6	65.8	56.2	46.8	37.4	28.4	20.3	13.3
Gujarat	69.1	71.3	67.9	63.1	53.6	44.4	35.3	26.5	18.9	12.1
Haryana	69.1	71.3	67.7	62.9	53.3	44.1	35.1	26.5	19.0	12.8
Himachal Pradesh	72.0	74.0	70.4	65.5	55.8	46.4	37.2	28.2	20.1	13.4
Jammu & Kashmir	73.2	75.4	71.6	66.8	57.2	47.7	38.4	29.5	21.6	14.7
Jharkhand	67.2	68.8	65.5	60.9	51.5	42.2	33.2	24.5	17.0	10.8
Karnataka	69.0	70.2	66.5	61.7	52.1	42.9	33.9	25.4	17.6	10.9
Kerala	75.2	75.1	71.2	66.2	56.5	46.9	37.5	28.5	20.2	13.1
Madhya Pradesh	64.8	67.8	64.8	60.3	51.0	42.0	33.0	24.3	16.6	10.4
Maharashtra	72.0	72.5	68.7	63.9	54.3	45.0	35.9	27.1	19.0	12.2
Odisha	66.9	69.1	66.1	61.5	52.2	43.1	34.1	25.6	18.0	11.8
Punjab	72.1	73.0	69.4	64.5	55.0	45.7	36.7	28.2	20.4	13.6
Rajasthan	67.9	70.9	67.5	62.8	53.3	44.0	34.9	26.2	18.6	12.1
Tamil Nadu	71.0	71.5	67.7	62.8	53.3	44.0	34.9	26.2	18.4	11.6
Uttar Pradesh	64.5	67.8	64.7	60.0	50.5	41.3	32.3	23.9	16.6	10.7
Uttrakhand	71.8	72.8	69.2	64.3	54.7	45.5	36.4	28.0	20.4	14.3
West Bengal	70.5	71.6	67.9	63.1	53.5	44.1	34.8	25.9	17.9	11.3

\* : India includes all States/UT's

Note: Andhra Pradesh includes Telangana.

11. Statement 6 below gives estimates on expectancy of life at selected ages for males for India and bigger States/UTs, 2011-15. The expectancy of life at birth for males varied from 72.5 years in Delhi & Kerala to 62.2 years in Madhya Pradesh during 2011-15. At age 70, the expectancy of life for males varies from 13.3 years in Jammu & Kashmir to 7.9 years in Chhattisgarh during the period under reference.

### Statement 6

#### Expectation of life at selected ages, males, India and bigger States/UTs, 2011-15

India & bigger States/UTs	Expectation of life at age									
	0	1	5	10	20	30	40	50	60	70
<b>India*</b>	66.9	68.7	65.2	60.5	50.9	41.7	32.9	24.5	17.1	10.9
Andhra Pradesh	67.1	68.7	64.7	59.9	50.3	41.2	32.6	24.6	17.3	11.5
Assam	63.5	65.8	62.9	58.1	48.7	39.6	30.8	22.6	15.6	9.9
Bihar	68.5	70.1	66.9	62.2	52.7	43.3	34.1	25.3	17.4	10.6
Chhattisgarh	63.6	65.6	61.8	57.0	47.7	38.7	30.0	21.6	14.3	7.9
NCT of Delhi	72.5	73.0	69.1	64.3	54.6	45.4	36.2	27.4	19.6	12.9
Gujarat	66.9	69.0	65.5	60.8	51.2	42.1	33.2	24.8	17.5	11.0
Haryana	66.9	68.9	65.1	60.3	50.7	41.6	32.8	24.7	17.7	11.8
Himachal Pradesh	69.1	71.2	67.6	62.7	53.0	43.7	34.7	26.1	18.3	12.2
Jammu & Kashmir	71.2	73.2	69.5	64.7	55.2	45.7	36.5	27.8	20.0	13.3
Jharkhand	67.0	68.4	65.0	60.4	51.1	41.9	33.0	24.3	16.8	10.7
Karnataka	67.2	68.3	64.6	59.7	50.2	41.0	32.4	24.2	16.7	10.4
Kerala	72.2	72.0	68.0	63.1	53.4	44.0	34.8	26.1	18.2	11.6
Madhya Pradesh	63.2	66.0	62.9	58.3	49.0	40.0	31.2	22.9	15.6	9.7
Maharashtra	70.3	70.8	66.9	62.1	52.5	43.3	34.5	26.0	18.3	11.8
Odisha	65.6	67.8	64.7	60.2	50.9	41.9	32.9	24.7	17.3	11.3
Punjab	70.3	71.0	67.2	62.4	52.8	43.8	35.0	27.0	19.4	13.1
Rajasthan	65.7	68.3	64.6	59.9	50.4	41.2	32.4	24.0	16.8	10.7
Tamil Nadu	69.1	69.6	65.7	60.8	51.3	42.1	33.2	24.9	17.5	11.0
Uttar Pradesh	63.4	66.6	63.2	58.5	48.9	39.7	30.8	22.7	15.8	10.1
Uttrakhand	68.9	69.8	66.1	61.4	51.8	42.6	33.6	25.6	18.6	13.0
West Bengal	69.4	70.4	66.7	61.9	52.2	42.8	33.7	25.0	17.3	10.7

\* :India includes all States/UT's

Note: Andhra Pradesh includes Telangana.

12. The expectancy of life at selected ages for females in Statement 7 indicates that the highest expectancy of life at birth 78.2 years in 2011-15 has been reported in Kerala and the lowest 65.6 in Uttar Pradesh. At age 70, the variation in expectancy of life has been from 17.2 years in Jammu & Kashmir to 10.0 years in Chhattisgarh in 2011-15. The expectancy of life at different ages by sex at the national level during 2011-15 is presented in Chart 3. The graph clearly indicates that the expectancy of life for the female is higher than male at all the selected ages in the period 2011-15.

### Statement 7

#### Expectation of life at selected ages, females, India and bigger States/UTs, 2011-15

India & bigger States/UTs	Expectation of life at age									
	0	1	5	10	20	30	40	50	60	70
<b>India*</b>	70.0	72.1	68.9	64.1	54.7	45.3	36.0	27.0	18.9	12.2
Andhra Pradesh	71.2	73.0	69.2	64.4	54.8	45.4	36.2	27.4	19.4	12.9
Assam	66.2	68.7	66.3	61.7	52.2	43.0	33.8	24.9	17.3	11.0
Bihar	68.3	70.1	67.0	62.3	52.8	43.5	34.2	25.1	17.0	10.2
Chhattisgarh	66.8	69.0	65.9	61.2	51.8	42.7	33.6	24.8	16.8	10.0
NCT of Delhi	75.4	76.1	72.4	67.5	58.0	48.5	38.9	29.6	21.1	13.6
Gujarat	71.6	73.9	70.6	65.8	56.3	47.0	37.6	28.4	20.4	13.3
Haryana	71.9	74.3	70.9	66.1	56.6	47.2	37.8	28.7	20.5	14.0
Himachal Pradesh	75.2	77.0	73.4	68.6	59.0	49.4	39.8	30.6	22.1	14.6
Jammu & Kashmir	76.1	78.5	74.7	69.9	60.3	50.6	41.2	32.2	24.1	17.2
Jharkhand	67.5	69.1	66.1	61.5	51.9	42.6	33.5	24.6	17.1	10.9
Karnataka	70.9	72.3	68.6	63.8	54.2	44.8	35.5	26.6	18.5	11.4
Kerala	78.2	78.2	74.3	69.3	59.5	49.8	40.2	30.9	22.1	14.3
Madhya Pradesh	66.5	69.8	67.1	62.5	53.3	44.3	35.0	26.0	17.8	11.1
Maharashtra	73.9	74.5	70.7	65.8	56.2	46.7	37.4	28.3	19.7	12.6
Odisha	68.3	70.7	67.7	63.0	53.7	44.5	35.4	26.6	18.7	12.4
Punjab	74.2	75.2	71.8	66.9	57.4	47.9	38.6	29.6	21.4	14.1
Rajasthan	70.4	73.8	70.8	66.2	56.6	47.2	37.8	28.7	20.5	13.5
Tamil Nadu	73.0	73.6	69.8	65.0	55.5	46.1	36.7	27.7	19.3	12.2
Uttar Pradesh	65.6	69.2	66.3	61.7	52.2	43.1	34.0	25.2	17.5	11.3
Uttarakhand	74.9	76.1	72.5	67.6	58.0	48.7	39.4	30.5	22.3	15.5
West Bengal	71.8	73.0	69.3	64.5	55.0	45.6	36.1	26.9	18.7	12.0

\* : India includes all States/UT's

Note: Andhra Pradesh includes Telangana.

**Chart 3: Expectancy of life at birth and conditional life expectancy at Selected ages by sex, India, 2011-15**

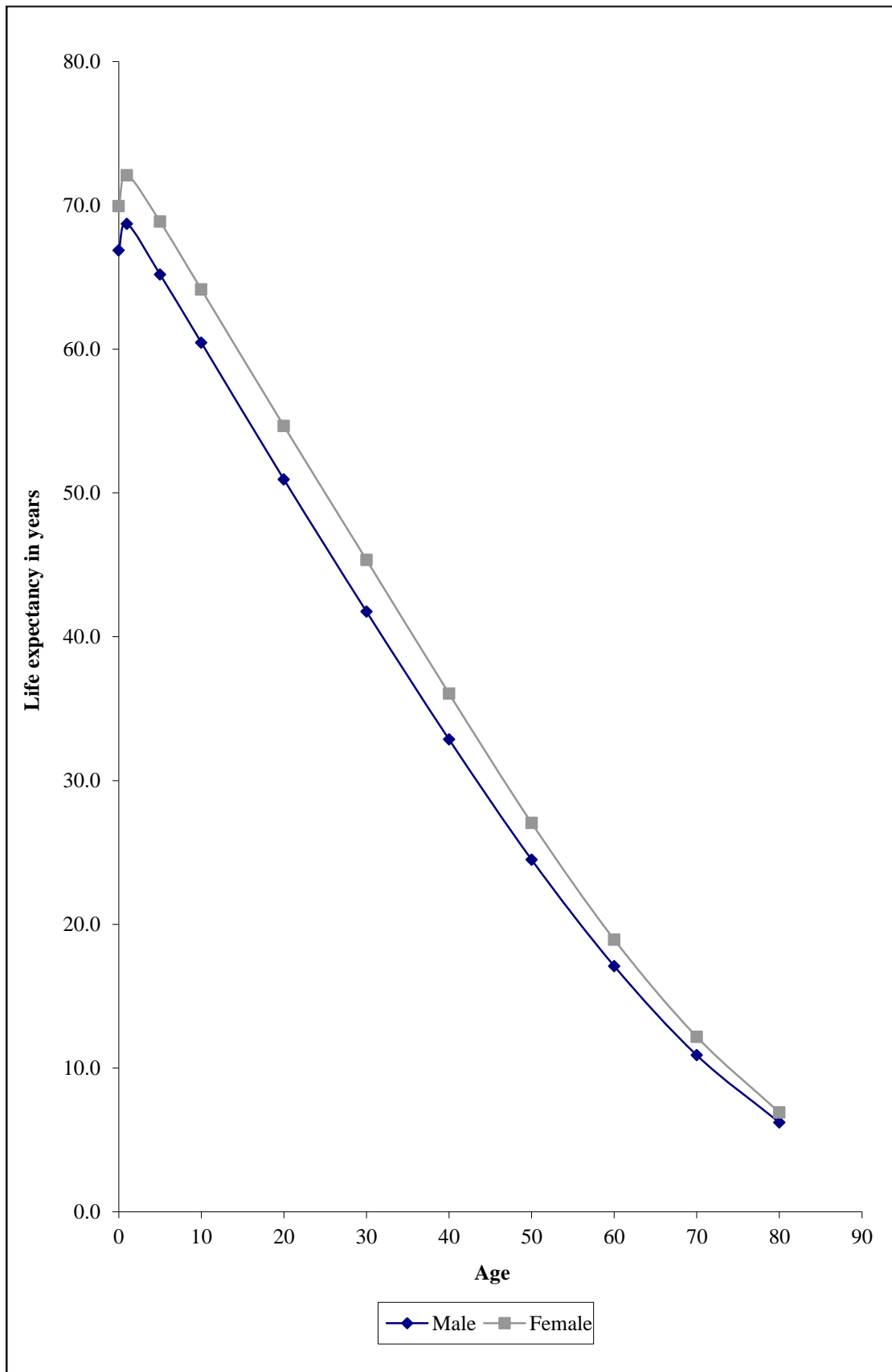



13. The expectancy of life at birth, infancy, childhood and retiring age (60 years) has been graphically presented in Chart 4 to 7 by sex for India and bigger States/UTs. To improve readability, all charts have been depicted in descending order of female expectancy of life. Chart 4 presents State level expectancy of life at birth for males and females during 2011-15. The female life expectancy at birth is higher than males in all the States except Bihar. The female life expectancy at birth is highest in the State of Kerala followed by Jammu & Kashmir and Delhi whereas it is the lowest for Uttar Pradesh preceded by Assam and Madhya Pradesh in that order.

14. Chart 5 gives graphical presentation of expectancy of life at infancy (age 1) during 2011-15 for India and bigger States/UTs separately for males and females. In general, the expectancy of life at age 1 is higher than that at birth. The expectancy of life for female after attaining the age of 1 is higher than that of males in all the States. The female life expectancy at infancy is the highest in the State of Jammu & Kashmir followed by Kerala and Himachal Pradesh whereas it is the lowest for Assam preceded by Chhattisgarh and Jharkhand in that order.

15. The State-wise expectancy of life at childhood (age 5) separately for males and females is presented in Chart 6. The female expectancy of life at childhood is higher than males for all bigger States/UTs. The female life expectancy at childhood is highest in the State of Jammu & Kashmir followed by Kerala and Himachal Pradesh whereas it is lowest for Chhattisgarh preceded by Jharkhand and Assam in that order. It has been observed that the first two positions in terms of female expectancy of life at birth, infancy and childhood have been occupied by Kerala and Jammu & Kashmir whereas the last place is taken by Uttar Pradesh and Assam at birth, and Assam and Chhattisgarh at infancy and Chhattisgarh and Jharkhand for childhood life expectancy.

16. Chart 7 gives graphical presentation of expectancy of life at retiring age (age 60) during 2011-15 for India and bigger States/UTs separately for males and females. The female expectancy of life at age 60 is also higher than that of males in all the bigger States/UTs. The female life expectancy at age 60 is highest in the State of Jammu & Kashmir followed by Uttarakhand and Kerala whereas it is the lowest for Chhattisgarh preceded by Jharkhand and Bihar in that order. The inter-se position of States in terms of expectancy of life at age 60 differs than that at younger ages. At age 60, Jammu & Kashmir and Uttarakhand exceed Kerala, which occupies the first position in ranking the expectancy of life at birth. Even at age 60, the expectancy of life differs significantly by sex and from State to State.

**Chart 4 : Expectancy of life at birth by sex, India and bigger States/UTs, 2011-15**

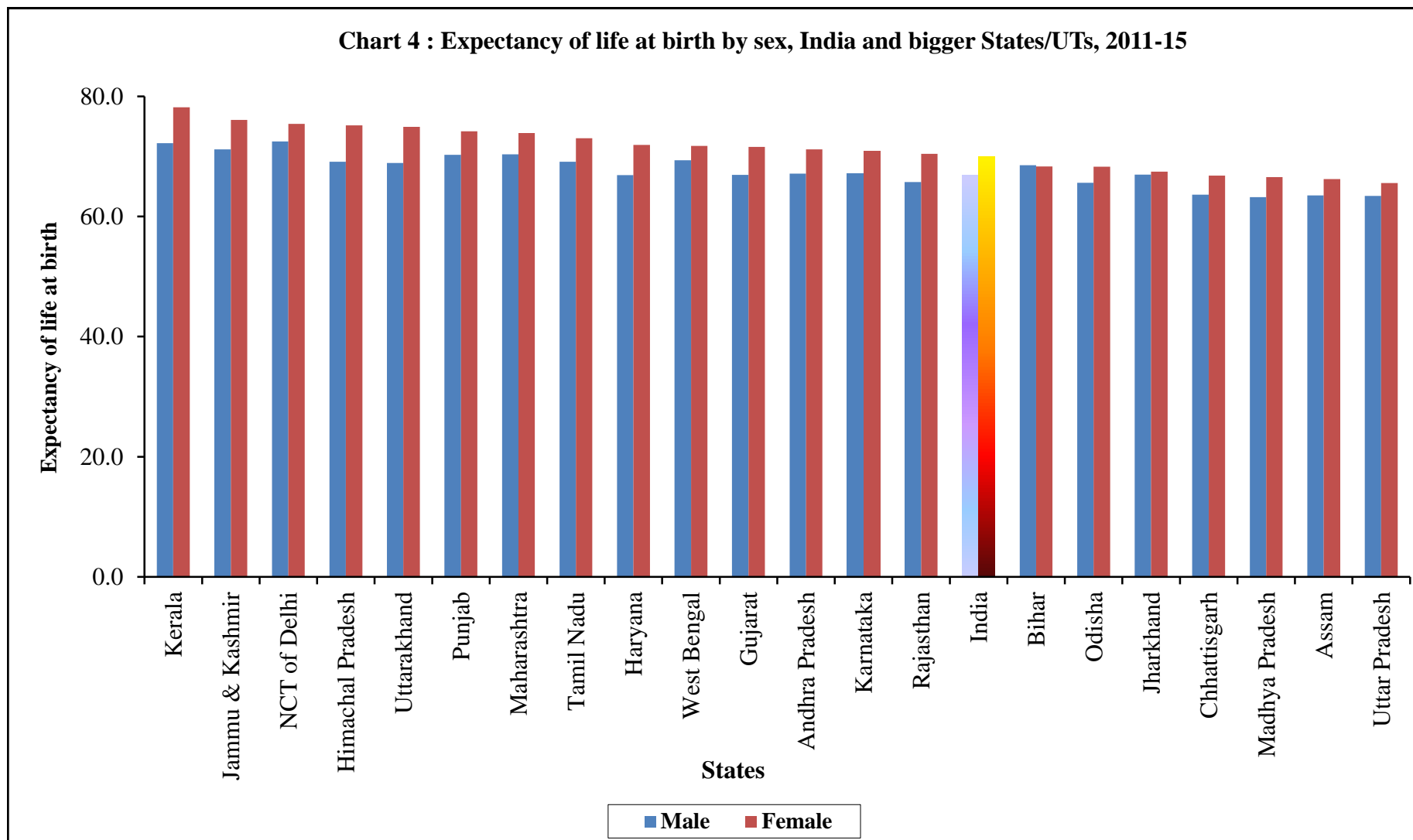

Note : Data arranged in descending order of female life expectancy.

**Chart 5 : Expectancy of life at age 1 by sex, India and bigger States/UTs, 2011-15**

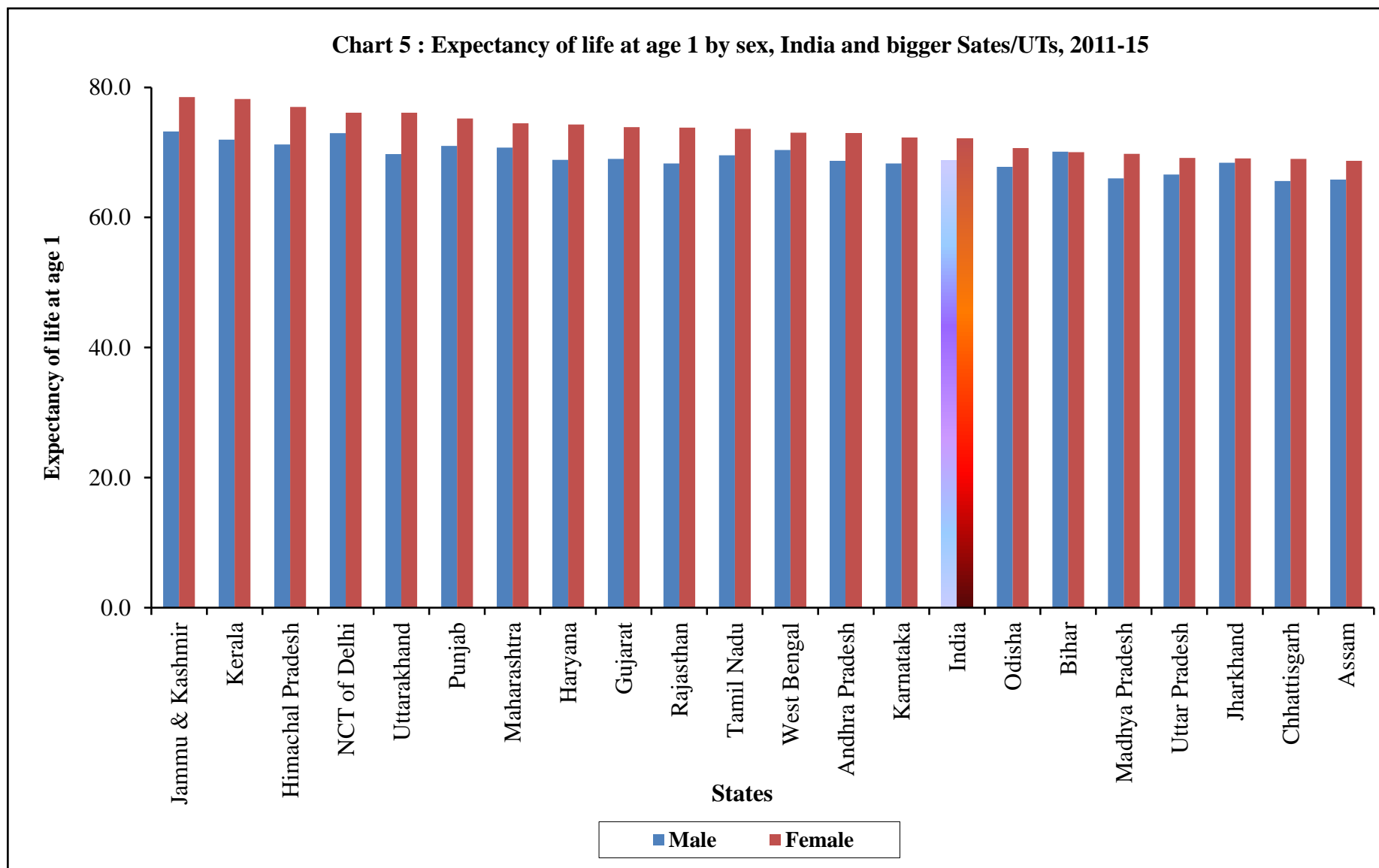

Note : Data arranged in descending order of female life expectancy.

**Chart 6 : Expectancy of life at age 5 by sex, India and bigger States/UTs, 2011-15**

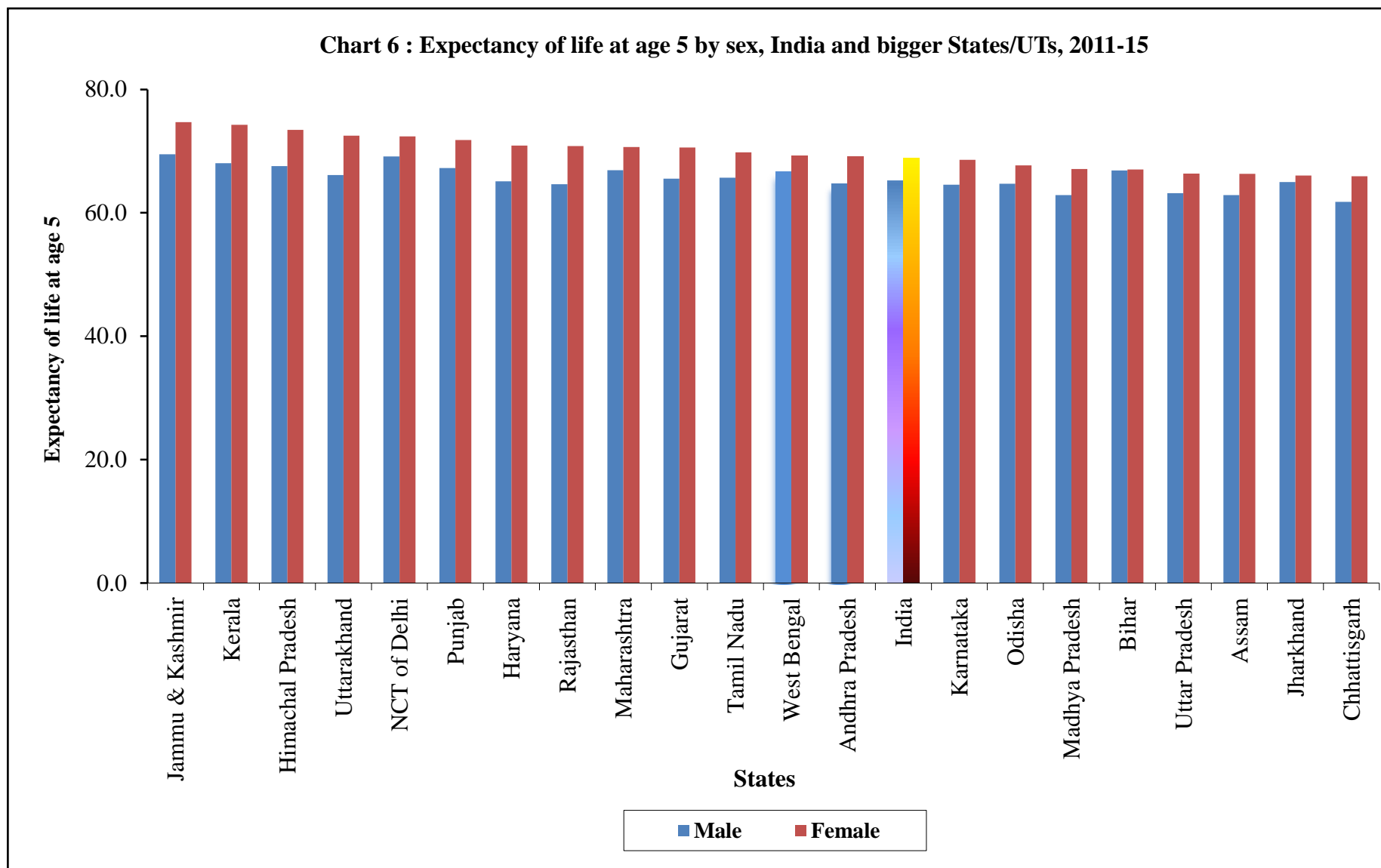

Note : Data arranged in descending order of female life expectancy.

**Chart 7 : Expectancy of life at age 60 by sex, India and bigger States/UTs, 2011-15**

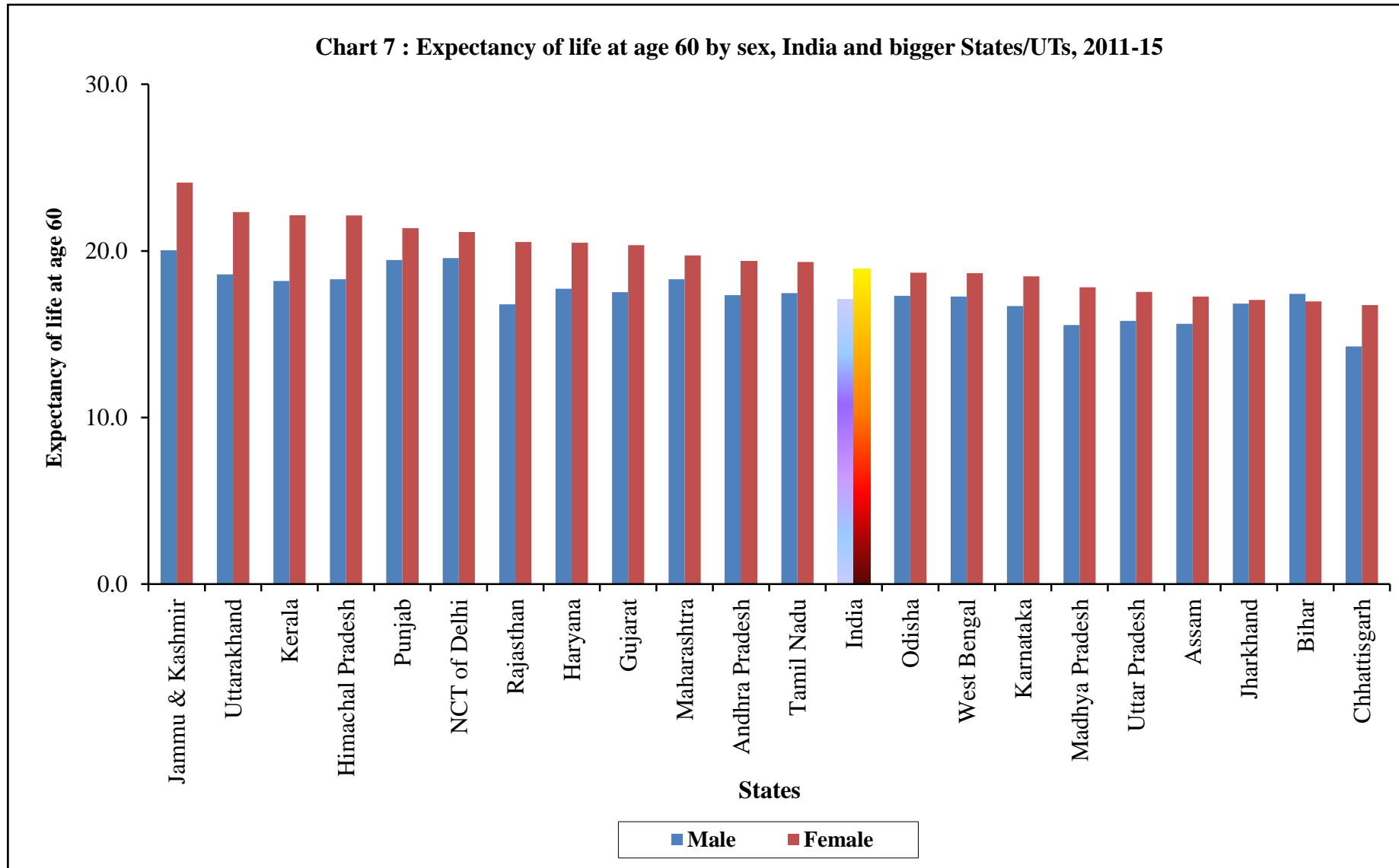

Note : Data arranged in descending order of female life expectancy.

17. The State-wise variation in estimated life expectancy at birth by sex during 2011-15 is presented in Chart 8. Seven out of twenty one States fall below all-India difference (3.1) between female and male life expectancy at birth, whereas the remaining fourteen States are above it with Chhattisgarh & Madhya Pradesh registering the lowest and Himachal Pradesh the highest gap respectively. Kerala has reported significantly higher life expectancy at birth for female child as compared to the male child.

18. The State-wise female-male gap in life expectancy at age 70 during 2011-15 is presented in Chart 9. Jammu & Kashmir has registered the highest favorable gap of 3.9 years, whereas the lowest gap of 0.2 years has been reported for the state of Jharkhand.

**Chart 8 : Difference in female to male expectancy of life at birth, State-wise, 2011-15**

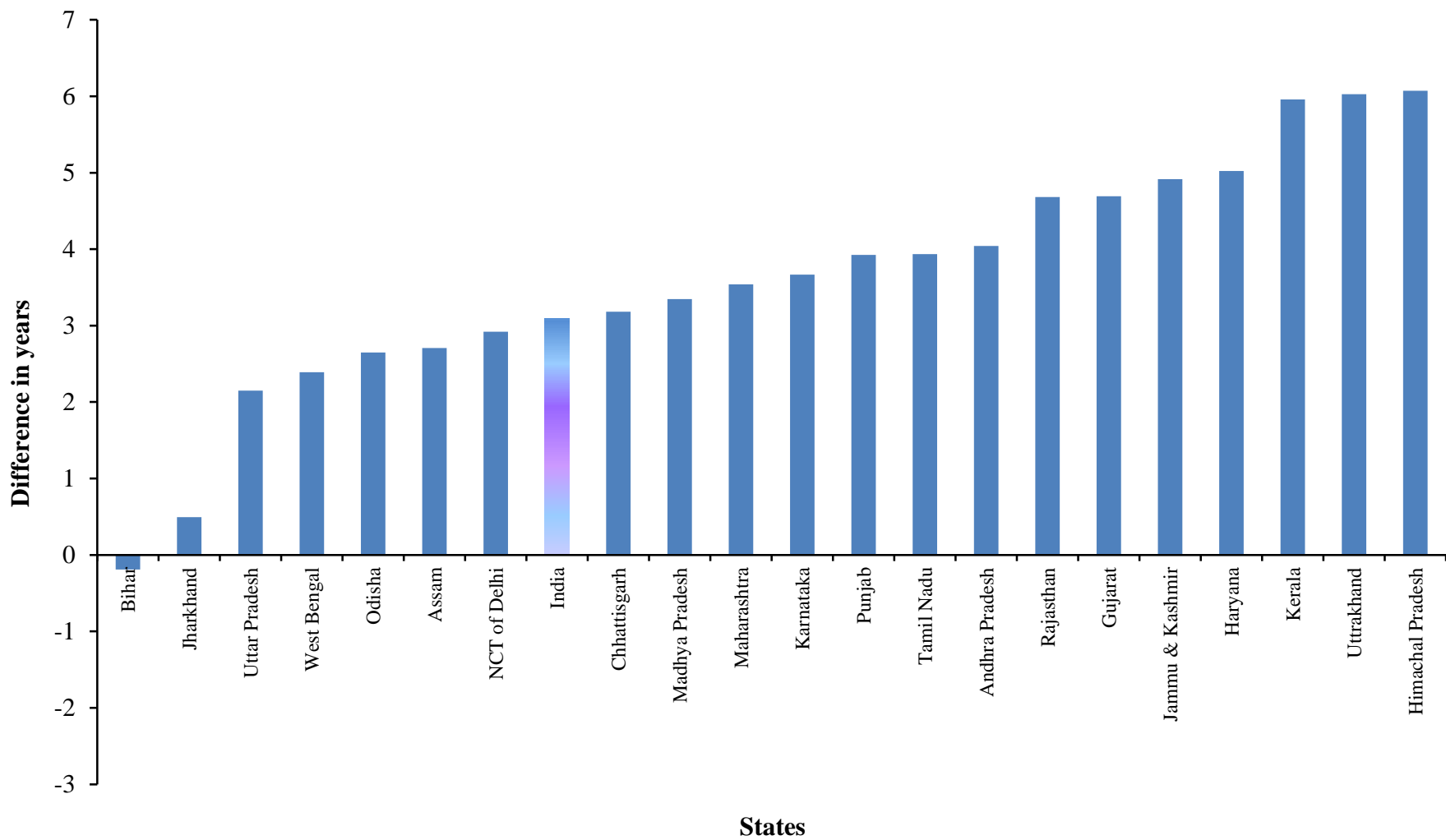

**Chart 9 : Difference in female to male expectancy of life at age 70+, statewise, 2011-15**

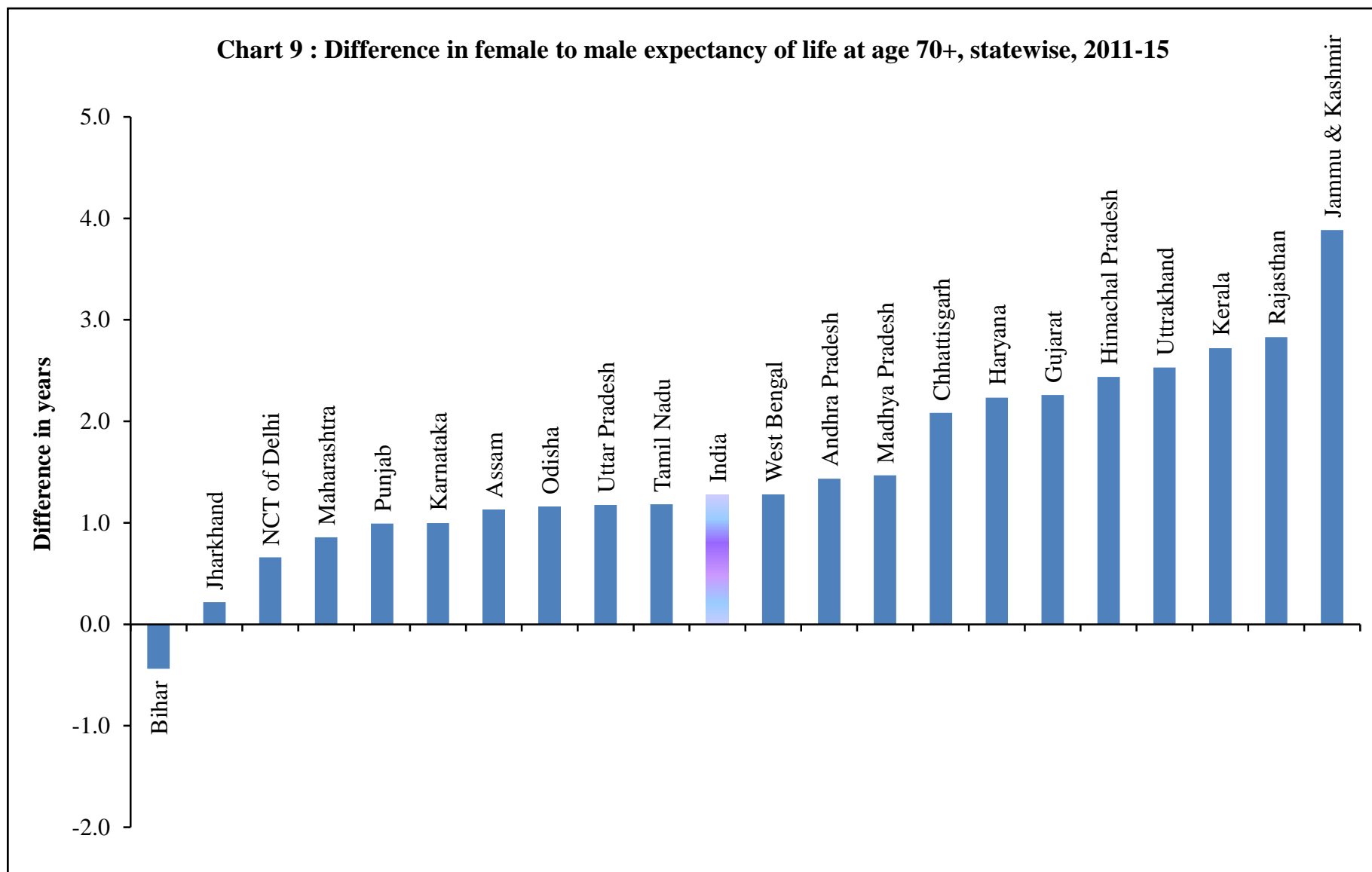



## India, 2011-15

Age-Interval x to x <sub>x+n</sub>	Total				Male				Female			
	nq <sub>x</sub>	lx	nL <sub>x</sub>	e <sub>x</sub>	nq <sub>x</sub>	lx	nL <sub>x</sub>	e <sub>x</sub>	nq <sub>x</sub>	lx	nL <sub>x</sub>	e <sub>x</sub>
<b>Total</b>												
0-1	0.04200	100000	96486	<b>68.3</b>	0.04101	100000	96557	<b>66.9</b>	0.04313	100000	96461	<b>70.0</b>
1-5	0.00883	95800	381107	<b>70.3</b>	0.00709	95899	381917	<b>68.7</b>	0.01081	95687	380116	<b>72.1</b>
5-10	0.00409	94954	473798	<b>66.9</b>	0.00409	95219	475123	<b>65.2</b>	0.00414	94653	472287	<b>68.9</b>
10-15	0.00334	94565	472036	<b>62.2</b>	0.00349	94830	473321	<b>60.5</b>	0.00315	94261	470565	<b>64.1</b>
15-20	0.00539	94249	470060	<b>57.4</b>	0.00529	94498	471328	<b>55.7</b>	0.00549	93965	468619	<b>59.3</b>
20-25	0.00742	93741	467028	<b>52.7</b>	0.00797	93999	468211	<b>50.9</b>	0.00688	93449	465670	<b>54.7</b>
25-30	0.00827	93046	463352	<b>48.1</b>	0.00951	93250	464113	<b>46.3</b>	0.00693	92807	462438	<b>50.0</b>
30-35	0.01010	92276	459145	<b>43.5</b>	0.01252	92363	459066	<b>41.7</b>	0.00757	92164	459121	<b>45.3</b>
35-40	0.01361	91344	453765	<b>38.9</b>	0.01745	91206	452249	<b>37.2</b>	0.00966	91466	455225	<b>40.7</b>
40-45	0.01859	90101	446541	<b>34.4</b>	0.02334	89615	443117	<b>32.9</b>	0.01341	90583	450039	<b>36.0</b>
45-50	0.02657	88427	436641	<b>30.0</b>	0.03395	87523	430615	<b>28.6</b>	0.01874	89368	442969	<b>31.5</b>
50-55	0.04230	86077	421868	<b>25.7</b>	0.04928	84552	412966	<b>24.5</b>	0.03415	87693	431537	<b>27.0</b>
55-60	0.06137	82437	400264	<b>21.7</b>	0.07555	80385	387540	<b>20.6</b>	0.04838	84699	413919	<b>22.9</b>
60-65	0.09344	77377	369827	<b>18.0</b>	0.10524	74312	352914	<b>17.1</b>	0.08088	80601	387806	<b>18.9</b>
65-70	0.14073	70147	327209	<b>14.6</b>	0.15755	66492	307387	<b>13.8</b>	0.12392	74082	348655	<b>15.4</b>
70-75	0.20812	60275	270998	<b>11.5</b>	0.23079	56016	248567	<b>10.9</b>	0.18615	64902	295468	<b>12.2</b>
75-80	0.29793	47731	203728	<b>8.9</b>	0.32467	43088	180763	<b>8.4</b>	0.27283	52820	229036	<b>9.4</b>
80+85	0.44420	33511	129596	<b>6.6</b>	0.47226	29099	110070	<b>6.2</b>	0.41735	38409	151612	<b>6.9</b>
85+	...	18625	90504	<b>4.9</b>	...	15356	70888	<b>4.6</b>	...	22379	114054	<b>5.1</b>
<b>Rural</b>												
0-1	0.04660	100000	96162	<b>67.1</b>	0.04579	100000	96218	<b>65.6</b>	0.04753	100000	96162	<b>68.7</b>
1-5	0.01049	95340	378872	<b>69.3</b>	0.00816	95421	379749	<b>67.7</b>	0.01305	95247	377813	<b>71.1</b>
5-10	0.00454	94340	470628	<b>66.0</b>	0.00449	94642	472150	<b>64.2</b>	0.00464	94004	468928	<b>68.0</b>
10-15	0.00359	93911	468714	<b>61.3</b>	0.00384	94218	470183	<b>59.5</b>	0.00329	93568	467067	<b>63.3</b>
15-20	0.00564	93574	466639	<b>56.5</b>	0.00559	93856	468054	<b>54.7</b>	0.00573	93259	465050	<b>58.5</b>
20-25	0.00802	93047	463441	<b>51.9</b>	0.00861	93331	464746	<b>50.0</b>	0.00747	92725	461935	<b>53.9</b>
25-30	0.00916	92301	459446	<b>47.3</b>	0.01030	92527	460340	<b>45.4</b>	0.00792	92032	458360	<b>49.3</b>
30-35	0.01124	91455	454806	<b>42.7</b>	0.01351	91574	454926	<b>40.9</b>	0.00886	91303	454545	<b>44.6</b>
35-40	0.01489	90427	448933	<b>38.1</b>	0.01868	90337	447677	<b>36.4</b>	0.01104	90494	450082	<b>40.0</b>
40-45	0.02065	89081	441047	<b>33.7</b>	0.02549	88649	437894	<b>32.1</b>	0.01539	89495	444206	<b>35.4</b>
45-50	0.02900	87241	430287	<b>29.3</b>	0.03661	86390	424497	<b>27.8</b>	0.02094	88118	436310	<b>30.9</b>
50-55	0.04666	84711	414295	<b>25.1</b>	0.05400	83227	405593	<b>23.8</b>	0.03811	86272	423713	<b>26.5</b>
55-60	0.06645	80759	391129	<b>21.2</b>	0.08369	78733	378028	<b>20.0</b>	0.05153	82984	404910	<b>22.5</b>
60-65	0.10189	75393	358793	<b>17.5</b>	0.11447	72144	340958	<b>16.6</b>	0.08871	78708	377229	<b>18.6</b>
65-70	0.15046	67711	314141	<b>14.2</b>	0.17026	63886	293267	<b>13.4</b>	0.13084	71726	336249	<b>15.1</b>
70-75	0.21768	57523	257124	<b>11.3</b>	0.24332	53009	233410	<b>10.6</b>	0.19304	62341	282634	<b>12.0</b>
75-80	0.30601	45001	191074	<b>8.7</b>	0.33668	40111	166928	<b>8.2</b>	0.27710	50306	217538	<b>9.2</b>
80+85	0.45579	31231	119688	<b>6.4</b>	0.48679	26606	99451	<b>6.0</b>	0.42571	36366	142646	<b>6.8</b>
85+	...	16996	80551	<b>4.7</b>	...	13655	61243	<b>4.5</b>	...	20885	104238	<b>5.0</b>
<b>Urban</b>												
0-1	0.02730	100000	97600	<b>71.9</b>	0.02582	100000	97720	<b>70.5</b>	0.02900	100000	97498	<b>73.5</b>
1-5	0.00367	97270	388213	<b>72.9</b>	0.00375	97418	388787	<b>71.3</b>	0.00363	97100	387512	<b>74.7</b>
5-10	0.00280	96913	483887	<b>69.2</b>	0.00285	97053	484573	<b>67.6</b>	0.00270	96748	483087	<b>70.9</b>
10-15	0.00265	96642	482571	<b>64.4</b>	0.00265	96777	483243	<b>62.8</b>	0.00265	96487	481796	<b>66.1</b>
15-20	0.00459	96386	480898	<b>59.5</b>	0.00444	96520	481609	<b>58.0</b>	0.00479	96232	480073	<b>61.3</b>
20-25	0.00588	95944	478343	<b>54.8</b>	0.00638	96092	478996	<b>53.2</b>	0.00539	95771	477563	<b>56.6</b>
25-30	0.00628	95379	475432	<b>50.1</b>	0.00777	95479	475613	<b>48.5</b>	0.00479	95255	475123	<b>51.9</b>
30-35	0.00777	94780	472142	<b>45.4</b>	0.01045	94737	471339	<b>43.9</b>	0.00484	94799	472878	<b>47.1</b>
35-40	0.01084	94044	467794	<b>40.7</b>	0.01484	93747	465420	<b>39.3</b>	0.00663	94340	470219	<b>42.3</b>
40-45	0.01425	93024	461986	<b>36.2</b>	0.01888	92355	457639	<b>34.9</b>	0.00921	93715	466548	<b>37.6</b>
45-50	0.02138	91698	453925	<b>31.6</b>	0.02822	90612	447039	<b>30.5</b>	0.01401	92852	461287	<b>32.9</b>
50-55	0.03361	89737	441645	<b>27.3</b>	0.03988	88055	431986	<b>26.3</b>	0.02652	91551	452203	<b>28.3</b>
55-60	0.05009	86721	423376	<b>23.1</b>	0.05910	84543	410891	<b>22.3</b>	0.04081	89122	437114	<b>24.0</b>
60-65	0.07342	82377	397666	<b>19.2</b>	0.08383	79546	381908	<b>18.5</b>	0.06206	85486	415110	<b>19.9</b>
65-70	0.11566	76328	360908	<b>15.5</b>	0.12535	72878	342799	<b>15.0</b>	0.10559	80181	381196	<b>16.1</b>
70-75	0.18321	67501	308020	<b>12.2</b>	0.19861	63742	288379	<b>11.7</b>	0.16797	71714	330027	<b>12.7</b>
75-80	0.27603	55134	238648	<b>9.4</b>	0.29186	51083	218925	<b>9.0</b>	0.26136	59668	260653	<b>9.7</b>
80+85	0.41523	39915	157834	<b>7.0</b>	0.43498	36174	140932	<b>6.7</b>	0.39697	44073	176655	<b>7.2</b>
85+	...	23341	119874	<b>5.1</b>	...	20439	100708	<b>4.9</b>	...	26577	141743	<b>5.3</b>

**Andhra Pradesh, 2011-15**

Age-Interval <b>x to x<sub>x+n</sub></b>	<b>Total</b>				<b>Male</b>				<b>Female</b>			
	<b>nq<sub>x</sub></b>	<b>lx</b>	<b>nL<sub>x</sub></b>	<b>e<sub>x</sub></b>	<b>nq<sub>x</sub></b>	<b>lx</b>	<b>nL<sub>x</sub></b>	<b>e<sub>x</sub></b>	<b>nq<sub>x</sub></b>	<b>lx</b>	<b>nL<sub>x</sub></b>	<b>e<sub>x</sub></b>
	<b>Total</b>											
0-1	0.03732	100000	96827	<b>69.0</b>	0.03655	100000	96884	<b>67.1</b>	0.03818	100000	96810	<b>71.2</b>
1-5	0.00180	96268	384647	<b>70.7</b>	0.00100	96345	385142	<b>68.7</b>	0.00268	96182	384074	<b>73.0</b>
5-10	0.00240	96095	479900	<b>66.8</b>	0.00210	96248	480737	<b>64.7</b>	0.00265	95924	478988	<b>69.2</b>
10-15	0.00240	95865	478750	<b>62.0</b>	0.00275	96046	479572	<b>59.9</b>	0.00205	95671	477863	<b>64.4</b>
15-20	0.00514	95635	477055	<b>57.1</b>	0.00519	95783	477774	<b>55.0</b>	0.00509	95475	476272	<b>59.5</b>
20-25	0.00693	95144	474152	<b>52.4</b>	0.00752	95286	474761	<b>50.3</b>	0.00633	94989	473473	<b>54.8</b>
25-30	0.00941	94485	470301	<b>47.8</b>	0.01213	94569	470157	<b>45.7</b>	0.00663	94388	470397	<b>50.1</b>
30-35	0.01208	93596	465289	<b>43.2</b>	0.01637	93422	463486	<b>41.2</b>	0.00767	93762	467083	<b>45.4</b>
35-40	0.01716	92465	458564	<b>38.7</b>	0.02348	91892	454297	<b>36.8</b>	0.01084	93043	462860	<b>40.8</b>
40-45	0.02314	90878	449358	<b>34.3</b>	0.02855	89734	442493	<b>32.6</b>	0.01745	92034	456367	<b>36.2</b>
45-50	0.02972	88775	437606	<b>30.1</b>	0.03781	87172	428026	<b>28.5</b>	0.02123	90427	447575	<b>31.8</b>
50-55	0.04402	86137	421759	<b>25.9</b>	0.05493	83876	408451	<b>24.6</b>	0.03289	88507	435783	<b>27.4</b>
55-60	0.06458	82345	399207	<b>22.0</b>	0.07655	79269	381894	<b>20.8</b>	0.05316	85596	417446	<b>23.2</b>
60-65	0.09858	77028	367173	<b>18.3</b>	0.11065	73201	346733	<b>17.3</b>	0.08676	81046	388686	<b>19.4</b>
65-70	0.14501	69434	323014	<b>15.0</b>	0.16484	65101	299499	<b>14.2</b>	0.12457	74015	348190	<b>16.0</b>
70-75	0.20590	59366	267059	<b>12.1</b>	0.21570	54370	243008	<b>11.5</b>	0.19603	64795	293407	<b>12.9</b>
75-80	0.28768	47143	202116	<b>9.6</b>	0.30051	42642	181586	<b>8.9</b>	0.27597	52093	224733	<b>10.4</b>
80+85	0.39788	33581	133893	<b>7.5</b>	0.44120	29828	115471	<b>6.6</b>	0.35970	37717	154185	<b>8.4</b>
85+	...	20220	117907	<b>5.8</b>	...	16668	82620	<b>5.0</b>	...	24150	162735	<b>6.7</b>
	<b>Rural</b>											
0-1	0.04170	100000	96507	<b>67.6</b>	0.04141	100000	96528	<b>65.5</b>	0.04204	100000	96536	<b>69.9</b>
1-5	0.00188	95830	382875	<b>69.6</b>	0.00100	95859	383199	<b>67.3</b>	0.00283	95796	382492	<b>72.0</b>
5-10	0.00280	95650	477581	<b>65.7</b>	0.00255	95763	478206	<b>63.4</b>	0.00310	95524	476882	<b>68.2</b>
10-15	0.00295	95383	476210	<b>60.9</b>	0.00349	95519	476762	<b>58.5</b>	0.00240	95229	475572	<b>63.4</b>
15-20	0.00573	95102	474250	<b>56.0</b>	0.00573	95186	474658	<b>53.7</b>	0.00573	95000	473758	<b>58.6</b>
20-25	0.00752	94556	471095	<b>51.3</b>	0.00812	94640	471419	<b>49.0</b>	0.00688	94456	470689	<b>53.9</b>
25-30	0.01084	93845	466811	<b>46.7</b>	0.01411	93871	466281	<b>44.4</b>	0.00752	93806	467303	<b>49.2</b>
30-35	0.01420	92827	460993	<b>42.2</b>	0.01947	92547	458445	<b>40.0</b>	0.00896	93100	463510	<b>44.6</b>
35-40	0.01942	91509	453319	<b>37.8</b>	0.02578	90745	448108	<b>35.8</b>	0.01312	92266	458499	<b>40.0</b>
40-45	0.02641	89732	442993	<b>33.5</b>	0.03263	88406	435115	<b>31.6</b>	0.01986	91056	450971	<b>35.5</b>
45-50	0.03443	87362	429643	<b>29.3</b>	0.04463	85521	418517	<b>27.6</b>	0.02397	89247	441134	<b>31.1</b>
50-55	0.04923	84354	411944	<b>25.3</b>	0.06225	81705	396397	<b>23.8</b>	0.03599	87108	428228	<b>26.8</b>
55-60	0.07099	80202	387553	<b>21.4</b>	0.08665	76619	367199	<b>20.2</b>	0.05686	83973	408793	<b>22.7</b>
60-65	0.10671	74509	353686	<b>17.9</b>	0.12039	69980	329747	<b>16.9</b>	0.09373	79198	378533	<b>18.9</b>
65-70	0.15732	66558	307509	<b>14.7</b>	0.17894	61555	280909	<b>13.8</b>	0.13526	71775	335688	<b>15.6</b>
70-75	0.21342	56087	251099	<b>11.9</b>	0.22508	50540	224547	<b>11.2</b>	0.20171	62067	280020	<b>12.7</b>
75-80	0.29605	44117	188116	<b>9.5</b>	0.31040	39165	165669	<b>8.8</b>	0.28316	49548	212798	<b>10.2</b>
80+85	0.40482	31056	123172	<b>7.4</b>	0.44657	27008	104055	<b>6.6</b>	0.36801	35518	144367	<b>8.3</b>
85+	...	18484	107104	<b>5.8</b>	...	14947	74254	<b>5.0</b>	...	22447	148899	<b>6.6</b>
	<b>Urban</b>											
0-1	0.02717	100000	97611	<b>72.7</b>	0.02547	100000	97748	<b>71.2</b>	0.02907	100000	97492	<b>74.4</b>
1-5	0.00164	97283	388747	<b>73.7</b>	0.00104	97453	389565	<b>72.0</b>	0.00236	97093	387794	<b>75.6</b>
5-10	0.00145	97124	485269	<b>69.8</b>	0.00125	97351	486453	<b>68.1</b>	0.00170	96864	483909	<b>71.8</b>
10-15	0.00115	96983	484638	<b>64.9</b>	0.00115	97230	485870	<b>63.2</b>	0.00120	96699	483207	<b>66.9</b>
15-20	0.00379	96872	483562	<b>60.0</b>	0.00389	97118	484776	<b>58.3</b>	0.00364	96584	482145	<b>62.0</b>
20-25	0.00563	96504	481220	<b>55.2</b>	0.00608	96740	482315	<b>53.5</b>	0.00519	96232	479939	<b>57.2</b>
25-30	0.00638	95961	478314	<b>50.5</b>	0.00797	96152	478926	<b>48.8</b>	0.00489	95732	477490	<b>52.5</b>
30-35	0.00787	95348	474969	<b>45.8</b>	0.01045	95385	474609	<b>44.2</b>	0.00514	95264	475118	<b>47.8</b>
35-40	0.01248	94598	470214	<b>41.2</b>	0.01873	94389	467751	<b>39.6</b>	0.00593	94775	472571	<b>43.0</b>
40-45	0.01637	93418	463414	<b>36.7</b>	0.02010	92620	458545	<b>35.3</b>	0.01233	94213	468389	<b>38.2</b>
45-50	0.02050	91888	454990	<b>32.2</b>	0.02495	90759	448426	<b>31.0</b>	0.01563	93051	461837	<b>33.7</b>
50-55	0.03265	90005	443169	<b>27.8</b>	0.03902	88494	434337	<b>26.7</b>	0.02599	91596	452508	<b>29.2</b>
55-60	0.04819	87067	425517	<b>23.7</b>	0.05328	85041	414536	<b>22.7</b>	0.04254	89216	437280	<b>24.9</b>
60-65	0.07616	82871	399466	<b>19.8</b>	0.08533	80510	386370	<b>18.8</b>	0.06635	85421	413709	<b>20.9</b>
65-70	0.10788	76559	363356	<b>16.2</b>	0.12300	73641	346643	<b>15.3</b>	0.09195	79753	381734	<b>17.2</b>
70-75	0.18256	68300	311805	<b>12.8</b>	0.18664	64583	293926	<b>12.1</b>	0.17845	72420	331700	<b>13.6</b>
75-80	0.26099	55831	243470	<b>10.1</b>	0.27005	52529	228209	<b>9.3</b>	0.25233	59497	260409	<b>11.0</b>
80+85	0.37651	41260	167183	<b>7.7</b>	0.42467	38344	150631	<b>6.7</b>	0.33386	44484	185044	<b>8.9</b>
85+	...	25725	152083	<b>5.9</b>	...	22060	107719	<b>4.9</b>	...	29632	209144	<b>7.1</b>

Age-Interval x to x <sub>n</sub>	Total				Male				Female			
	nq <sub>x</sub>	lx	<sup>n</sup> L <sub>x</sub>	e <sub>x</sub>	nq <sub>x</sub>	lx	<sup>n</sup> L <sub>x</sub>	e <sub>x</sub>	nq <sub>x</sub>	lx	<sup>n</sup> L <sub>x</sub>	e <sub>x</sub>
<b>Total</b>												
0-1	0.05001	100000	95931	64.7	0.04968	100000	95952	63.5	0.05040	100000	95974	66.2
1-5	0.01948	94999	375374	67.1	0.01627	95032	376265	65.8	0.02305	94960	374241	68.7
5-10	0.00484	93149	464616	64.4	0.00434	93485	466411	62.9	0.00534	92771	462618	66.3
10-15	0.00434	92698	462483	59.7	0.00509	93079	464213	58.1	0.00349	92276	460574	61.7
15-20	0.00588	92296	460180	55.0	0.00504	92606	461908	53.4	0.00683	91954	458285	56.9
20-25	0.00747	91752	457124	50.3	0.00817	92139	458943	48.7	0.00683	91326	455099	52.2
25-30	0.01010	91067	453126	45.6	0.01159	91387	454424	44.1	0.00861	90702	451599	47.6
30-35	0.01228	90147	448069	41.1	0.01553	90328	448272	39.6	0.00891	89921	447661	43.0
35-40	0.01598	89040	441785	36.6	0.01927	88925	440504	35.1	0.01243	89120	442932	38.3
40-45	0.02031	87618	433923	32.1	0.02549	87211	430854	30.8	0.01415	88012	437125	33.8
45-50	0.03536	85839	422157	27.7	0.04330	84988	416261	26.5	0.02521	86767	428905	29.2
50-55	0.05153	82803	404038	23.6	0.05419	81308	396260	22.6	0.04796	84579	413456	24.9
55-60	0.08324	78537	377237	19.8	0.10463	76902	365572	18.7	0.06249	80523	390654	21.0
60-65	0.11472	71999	340328	16.3	0.13105	68856	322390	15.6	0.09601	75492	360598	17.3
65-70	0.17866	63739	291315	13.1	0.18905	59832	271774	12.6	0.16696	68244	314063	13.8
70-75	0.24911	52352	229841	10.4	0.26885	48521	210500	9.9	0.22529	56849	253110	11.0
75-80	0.36274	39311	160727	8.0	0.37742	35476	143600	7.6	0.34619	44042	182116	8.5
80+85	0.48542	25051	93662	6.2	0.51471	22087	80621	5.8	0.45188	28795	110544	6.7
85+	...	12891	60835	4.7	...	10718	46392	4.3	...	15783	82120	5.2
<b>Rural</b>												
0-1	0.05361	100000	95693	63.7	0.05327	100000	95715	62.5	0.05402	100000	95744	65.2
1-5	0.02147	94639	373461	66.3	0.01776	94673	374474	65.0	0.02554	94598	372199	68.0
5-10	0.00509	92608	461860	63.8	0.00449	92991	463912	62.2	0.00573	92183	459592	65.7
10-15	0.00459	92137	459626	59.1	0.00544	92574	461610	57.4	0.00364	91654	457435	61.1
15-20	0.00598	91714	457256	54.3	0.00489	92070	459267	52.7	0.00718	91320	455053	56.3
20-25	0.00777	91165	454138	49.6	0.00837	91620	456329	48.0	0.00717	90665	451730	51.7
25-30	0.01069	90457	449960	45.0	0.01218	90854	451643	43.4	0.00921	90014	448048	47.0
30-35	0.01272	89489	444701	40.5	0.01573	89747	445339	38.9	0.00965	89185	443842	42.4
35-40	0.01676	88351	438199	36.0	0.01966	88335	437515	34.5	0.01366	88324	438702	37.8
40-45	0.02119	86870	430040	31.5	0.02676	86599	427578	30.1	0.01450	87118	432609	33.3
45-50	0.03729	85029	417799	27.2	0.04497	84281	412455	25.8	0.02741	85855	423994	28.8
50-55	0.05429	81858	398905	23.1	0.05634	80491	391919	21.9	0.05153	83502	407457	24.5
55-60	0.08895	77414	370792	19.3	0.11417	75956	359390	18.1	0.06563	79199	383599	20.7
60-65	0.12129	70528	332221	15.9	0.14008	67284	313450	15.1	0.10024	74001	352737	16.9
65-70	0.18776	61974	281809	12.7	0.19917	57859	261303	12.1	0.17506	66583	305057	13.5
70-75	0.25972	50338	219653	10.1	0.28283	46335	199343	9.5	0.23181	54927	243685	10.9
75-80	0.38303	37264	150276	7.7	0.39772	33230	132694	7.2	0.36636	42194	172064	8.4
80+85	0.50239	22991	84793	6.0	0.54471	20014	71259	5.4	0.45331	26736	102457	6.7
85+	...	11440	52302	4.6	...	9112	36474	4.0	...	14616	77896	5.3
<b>Urban</b>												
0-1	0.02395	100000	97872	71.5	0.02340	100000	97917	70.7	0.02456	100000	97848	72.7
1-5	0.00291	97605	389732	72.3	0.00319	97660	389885	71.4	0.00260	97544	389539	73.5
5-10	0.00275	97321	485935	68.5	0.00295	97348	486023	67.6	0.00260	97291	485823	69.7
10-15	0.00235	97053	484697	63.6	0.00240	97061	484724	62.8	0.00235	97038	484622	64.9
15-20	0.00524	96826	482953	58.8	0.00608	96828	482798	57.9	0.00434	96810	483061	60.0
20-25	0.00573	96318	480244	54.1	0.00688	96239	479587	53.3	0.00469	96390	480845	55.3
25-30	0.00703	95766	477227	49.4	0.00852	95578	475980	48.6	0.00568	95938	478342	50.5
30-35	0.01015	95093	473166	44.7	0.01470	94764	470540	44.0	0.00539	95393	475700	45.8
35-40	0.01252	94128	467802	40.1	0.01760	93371	462831	39.6	0.00693	94879	472865	41.0
40-45	0.01623	92949	461204	35.6	0.01942	91728	454436	35.3	0.01243	94222	468377	36.3
45-50	0.02667	91441	451549	31.2	0.03565	89946	442242	30.9	0.01574	93051	461893	31.7
50-55	0.04027	89003	436553	26.9	0.04530	86740	424301	27.0	0.03391	91587	450812	27.2
55-60	0.05579	85419	415806	23.0	0.06455	82811	401334	23.1	0.04498	88481	433044	23.0
60-65	0.08316	80653	387470	19.2	0.09011	77465	370726	19.6	0.07434	84501	407928	19.0
65-70	0.12817	73946	347296	15.7	0.13505	70485	329718	16.2	0.11982	78219	369142	15.3
70-75	0.19461	64469	291568	12.6	0.19694	60966	275379	13.4	0.19183	68846	311853	12.0
75-80	0.23310	51922	230093	10.0	0.24586	48959	214908	11.0	0.21891	55639	249033	9.3
80+85	0.39125	39819	159640	7.3	0.34226	36922	152527	8.8	0.44445	43459	168400	6.1
85+	...	24240	129162	5.3	...	24285	171365	7.1	...	24144	97531	4.0

## Bihar, 2011-15

Age-Interval x to x+n	Total				Male				Female			
	nq <sub>x</sub>	lx	nL <sub>x</sub>	e <sub>x</sub>	nq <sub>x</sub>	lx	nL <sub>x</sub>	e <sub>x</sub>	nq <sub>x</sub>	lx	nL <sub>x</sub>	e <sub>x</sub>
<b>Total</b>												
0-1	0.03747	100000	96816	<b>68.4</b>	0.03660	100000	96881	<b>68.5</b>	0.03849	100000	96788	<b>68.3</b>
1-5	0.01223	96253	382118	<b>70.1</b>	0.01089	96340	382782	<b>70.1</b>	0.01372	96151	381254	<b>70.1</b>
5-10	0.00489	95076	474220	<b>66.9</b>	0.00504	95291	475255	<b>66.9</b>	0.00474	94832	473035	<b>67.0</b>
10-15	0.00359	94612	472208	<b>62.3</b>	0.00399	94811	473109	<b>62.2</b>	0.00319	94382	471157	<b>62.3</b>
15-20	0.00474	94272	470297	<b>57.5</b>	0.00454	94433	471126	<b>57.4</b>	0.00494	94081	469321	<b>57.5</b>
20-25	0.00663	93825	467626	<b>52.7</b>	0.00598	94004	468667	<b>52.7</b>	0.00727	93616	466438	<b>52.8</b>
25-30	0.00742	93203	464331	<b>48.1</b>	0.00727	93441	465571	<b>48.0</b>	0.00762	92935	462934	<b>48.1</b>
30-35	0.00926	92511	460473	<b>43.4</b>	0.00951	92762	461671	<b>43.3</b>	0.00901	92227	459106	<b>43.5</b>
35-40	0.01050	91655	455987	<b>38.8</b>	0.01065	91880	457115	<b>38.7</b>	0.01030	91396	454689	<b>38.9</b>
40-45	0.01716	90692	449729	<b>34.2</b>	0.02128	90902	449902	<b>34.1</b>	0.01267	90455	449499	<b>34.2</b>
45-50	0.01760	89136	442017	<b>29.7</b>	0.01957	88967	440689	<b>29.8</b>	0.01549	89308	443401	<b>29.7</b>
50-55	0.03880	87567	430110	<b>25.2</b>	0.03875	87226	428428	<b>25.3</b>	0.03890	87925	431885	<b>25.1</b>
55-60	0.05542	84169	409934	<b>21.1</b>	0.06001	83846	407428	<b>21.2</b>	0.05148	84504	412372	<b>21.0</b>
60-65	0.09164	79504	380443	<b>17.2</b>	0.08973	78814	377363	<b>17.4</b>	0.09382	80154	383274	<b>17.0</b>
65-70	0.13634	72219	338008	<b>13.7</b>	0.13485	71743	336039	<b>13.9</b>	0.13804	72634	339646	<b>13.5</b>
70-75	0.23891	62373	275898	<b>10.4</b>	0.23465	62068	275056	<b>10.6</b>	0.24340	62608	276411	<b>10.2</b>
75-80	0.31929	47471	200228	<b>7.9</b>	0.30209	47504	202459	<b>8.1</b>	0.33909	47369	197377	<b>7.6</b>
80+85	0.53104	32314	116998	<b>5.4</b>	0.51727	33153	121352	<b>5.5</b>	0.54640	31307	111956	<b>5.2</b>
85+	...	15154	56322	<b>3.7</b>	...	16004	60407	<b>3.8</b>	...	14201	51765	<b>3.6</b>
<b>Rural</b>												
0-1	0.03805	100000	96773	<b>68.1</b>	0.03730	100000	96829	<b>68.2</b>	0.03893	100000	96757	<b>67.9</b>
1-5	0.01294	96195	381716	<b>69.8</b>	0.01136	96270	382391	<b>69.8</b>	0.01470	96107	380842	<b>69.7</b>
5-10	0.00499	94950	473569	<b>66.7</b>	0.00519	95177	474649	<b>66.6</b>	0.00479	94695	472339	<b>66.7</b>
10-15	0.00369	94477	471512	<b>62.0</b>	0.00409	94683	472446	<b>62.0</b>	0.00324	94241	470441	<b>62.0</b>
15-20	0.00484	94128	469558	<b>57.2</b>	0.00464	94295	470422	<b>57.2</b>	0.00514	93935	468550	<b>57.2</b>
20-25	0.00678	93673	466828	<b>52.5</b>	0.00628	93858	467865	<b>52.5</b>	0.00722	93453	465629	<b>52.5</b>
25-30	0.00727	93038	463540	<b>47.8</b>	0.00698	93268	464764	<b>47.8</b>	0.00762	92778	462161	<b>47.8</b>
30-35	0.00936	92361	459708	<b>43.2</b>	0.00906	92618	461062	<b>43.1</b>	0.00965	92070	458186	<b>43.2</b>
35-40	0.01055	91497	455199	<b>38.5</b>	0.01065	91779	456629	<b>38.5</b>	0.01050	91182	453579	<b>38.6</b>
40-45	0.01799	90532	448744	<b>33.9</b>	0.02207	90801	449226	<b>33.8</b>	0.01356	90225	448157	<b>34.0</b>
45-50	0.01741	88903	440894	<b>29.5</b>	0.01912	88798	439941	<b>29.6</b>	0.01554	89001	441857	<b>29.4</b>
50-55	0.04001	87355	428851	<b>25.0</b>	0.03972	87100	427646	<b>25.1</b>	0.04040	87618	430095	<b>24.8</b>
55-60	0.05666	83860	408174	<b>20.9</b>	0.06133	83640	406154	<b>21.0</b>	0.05277	84078	410032	<b>20.7</b>
60-65	0.09360	79109	378180	<b>17.0</b>	0.09096	78510	375670	<b>17.2</b>	0.09660	79642	380303	<b>16.7</b>
65-70	0.13927	71704	335109	<b>13.5</b>	0.13731	71369	333898	<b>13.7</b>	0.14153	71948	335834	<b>13.3</b>
70-75	0.24537	61718	272029	<b>10.2</b>	0.24092	61569	271920	<b>10.4</b>	0.25006	61766	271678	<b>10.0</b>
75-80	0.32913	46574	195248	<b>7.7</b>	0.31210	46736	197991	<b>7.9</b>	0.34899	46321	191784	<b>7.5</b>
80+85	0.54431	31245	111881	<b>5.2</b>	0.53224	32150	116262	<b>5.3</b>	0.55775	30155	106781	<b>5.1</b>
85+	...	14238	51491	<b>3.6</b>	...	15038	54913	<b>3.7</b>	...	13336	47568	<b>3.6</b>
<b>Urban</b>												
0-1	0.03147	100000	97272	<b>71.4</b>	0.02956	100000	97421	<b>71.1</b>	0.03379	100000	97132	<b>71.7</b>
1-5	0.00491	96853	386253	<b>72.7</b>	0.00626	97044	386698	<b>72.3</b>	0.00331	96621	385673	<b>73.3</b>
5-10	0.00399	96378	480929	<b>69.1</b>	0.00369	96437	481295	<b>68.7</b>	0.00429	96301	480470	<b>69.5</b>
10-15	0.00300	95993	479248	<b>64.4</b>	0.00329	96081	479613	<b>64.0</b>	0.00260	95887	478815	<b>64.8</b>
15-20	0.00364	95706	477703	<b>59.6</b>	0.00379	95764	477924	<b>59.2</b>	0.00349	95638	477431	<b>59.9</b>
20-25	0.00564	95357	475538	<b>54.8</b>	0.00379	95401	476170	<b>54.4</b>	0.00762	95304	474822	<b>55.1</b>
25-30	0.00861	94820	472127	<b>50.1</b>	0.00951	95039	473159	<b>49.6</b>	0.00767	94578	470990	<b>50.5</b>
30-35	0.00861	94003	468011	<b>45.5</b>	0.01247	94136	467769	<b>45.1</b>	0.00439	93852	468243	<b>45.9</b>
35-40	0.00985	93193	463727	<b>40.8</b>	0.01084	92961	462339	<b>40.6</b>	0.00876	93440	465228	<b>41.1</b>
40-45	0.01173	92275	458812	<b>36.2</b>	0.01623	91954	456257	<b>36.0</b>	0.00683	92622	461598	<b>36.5</b>
45-50	0.01898	91192	451982	<b>31.6</b>	0.02256	90462	447491	<b>31.6</b>	0.01515	91989	456888	<b>31.7</b>
50-55	0.03168	89461	440732	<b>27.2</b>	0.03289	88421	435313	<b>27.2</b>	0.03018	90596	446701	<b>27.1</b>
55-60	0.04738	86627	423584	<b>23.0</b>	0.05229	85513	417149	<b>23.1</b>	0.04225	87862	430682	<b>22.9</b>
60-65	0.07818	82523	397506	<b>19.0</b>	0.08107	81041	389702	<b>19.2</b>	0.07495	84149	406108	<b>18.8</b>
65-70	0.11520	76071	359749	<b>15.4</b>	0.11745	74471	351691	<b>15.7</b>	0.11250	77843	368730	<b>15.1</b>
70-75	0.19156	67308	305310	<b>12.0</b>	0.18971	65724	298070	<b>12.4</b>	0.19357	69085	313403	<b>11.7</b>
75-80	0.23888	54415	240755	<b>9.3</b>	0.21487	53256	238700	<b>9.7</b>	0.26343	55712	243223	<b>8.8</b>
80+85	0.43617	41416	161376	<b>6.4</b>	0.41172	41813	165563	<b>6.6</b>	0.46409	41036	156901	<b>6.1</b>
85+	...	23352	102723	<b>4.4</b>	...	24598	111819	<b>4.5</b>	...	21992	91901	<b>4.2</b>

## Chhattisgarh, 2011-15

Age-Interval x to x <sub>x+n</sub>	Total				Male				Female			
	nq <sub>x</sub>	lx	<sub>n</sub> L <sub>x</sub>	e <sub>x</sub>	nq <sub>x</sub>	lx	<sub>n</sub> L <sub>x</sub>	e <sub>x</sub>	nq <sub>x</sub>	lx	<sub>n</sub> L <sub>x</sub>	e <sub>x</sub>
<b>Total</b>												
0-1	0.04543	100000	96244	<b>65.2</b>	0.04491	100000	96280	<b>63.6</b>	0.04600	100000	96264	<b>66.8</b>
1-5	0.00808	95457	379914	<b>67.3</b>	0.00291	95509	381347	<b>65.6</b>	0.01321	95400	378384	<b>69.0</b>
5-10	0.00479	94686	472297	<b>63.8</b>	0.00434	95231	475122	<b>61.8</b>	0.00524	94140	469465	<b>65.9</b>
10-15	0.00489	94233	470012	<b>59.1</b>	0.00578	94818	472718	<b>57.0</b>	0.00399	93647	467298	<b>61.2</b>
15-20	0.00633	93772	467466	<b>54.4</b>	0.00723	94269	469752	<b>52.4</b>	0.00534	93273	465189	<b>56.5</b>
20-25	0.01020	93178	463608	<b>49.7</b>	0.01252	93588	465069	<b>47.7</b>	0.00792	92775	462148	<b>51.8</b>
25-30	0.01025	92228	458846	<b>45.2</b>	0.00936	92416	459989	<b>43.3</b>	0.01109	92040	457707	<b>47.2</b>
30-35	0.01479	91283	453184	<b>40.6</b>	0.01869	91552	453755	<b>38.7</b>	0.01064	91019	452727	<b>42.7</b>
35-40	0.01769	89932	445749	<b>36.2</b>	0.02083	89841	444569	<b>34.4</b>	0.01465	90051	447052	<b>38.1</b>
40-45	0.01868	88341	437765	<b>31.8</b>	0.02177	87969	435289	<b>30.0</b>	0.01548	88732	440361	<b>33.6</b>
45-50	0.03143	86691	427133	<b>27.4</b>	0.03859	86054	422522	<b>25.6</b>	0.02428	87358	431901	<b>29.1</b>
50-55	0.04685	83965	410650	<b>23.2</b>	0.05182	82733	403728	<b>21.6</b>	0.04095	85237	418005	<b>24.8</b>
55-60	0.07554	80031	386061	<b>19.2</b>	0.09999	78445	373882	<b>17.6</b>	0.05496	81747	398289	<b>20.7</b>
60-65	0.11861	73986	348935	<b>15.5</b>	0.13290	70601	330268	<b>14.3</b>	0.10305	77254	367542	<b>16.8</b>
65-70	0.15643	65210	301887	<b>12.3</b>	0.18393	61218	279675	<b>11.1</b>	0.13308	69293	324467	<b>13.4</b>
70-75	0.28568	55009	237390	<b>9.0</b>	0.36519	49959	205110	<b>7.9</b>	0.22295	60072	268831	<b>10.0</b>
75-80	0.42413	39294	154557	<b>6.6</b>	0.47252	31714	119779	<b>6.0</b>	0.38277	46679	189631	<b>7.1</b>
80+85	0.61076	22628	76271	<b>4.7</b>	0.65166	16728	53651	<b>4.3</b>	0.57282	28812	101270	<b>5.0</b>
85+	...	8808	29159	<b>3.3</b>	...	5827	18409	<b>3.2</b>	...	12308	42692	<b>3.5</b>
<b>Rural</b>												
0-1	0.04731	100000	96114	<b>64.5</b>	0.04679	100000	96150	<b>63.0</b>	0.04788	100000	96139	<b>65.9</b>
1-5	0.00911	95269	378917	<b>66.6</b>	0.00276	95321	380632	<b>65.1</b>	0.01529	95212	377131	<b>68.2</b>
5-10	0.00494	94402	470842	<b>63.2</b>	0.00449	95059	474227	<b>61.3</b>	0.00539	93757	467520	<b>65.3</b>
10-15	0.00514	93935	468471	<b>58.5</b>	0.00598	94632	471744	<b>56.6</b>	0.00424	93252	465269	<b>60.6</b>
15-20	0.00638	93453	465862	<b>53.8</b>	0.00787	94066	468589	<b>51.9</b>	0.00474	92856	463246	<b>55.8</b>
20-25	0.01055	92857	461927	<b>49.2</b>	0.01242	93325	463742	<b>47.3</b>	0.00871	92416	460219	<b>51.1</b>
25-30	0.01020	91877	457118	<b>44.7</b>	0.00851	92166	458933	<b>42.8</b>	0.01193	91611	455395	<b>46.5</b>
30-35	0.01568	90940	451308	<b>40.1</b>	0.01874	91381	452941	<b>38.2</b>	0.01233	90518	449867	<b>42.1</b>
35-40	0.01873	89514	443440	<b>35.7</b>	0.02122	89669	443614	<b>33.9</b>	0.01632	89402	443464	<b>37.5</b>
40-45	0.01932	87838	435144	<b>31.3</b>	0.02084	87766	434494	<b>29.5</b>	0.01775	87943	435965	<b>33.1</b>
45-50	0.03377	86141	423989	<b>26.9</b>	0.04082	85937	421608	<b>25.1</b>	0.02686	86382	426524	<b>28.7</b>
50-55	0.05105	83232	406207	<b>22.7</b>	0.05747	82429	401132	<b>21.1</b>	0.04354	84062	411689	<b>24.4</b>
55-60	0.07799	78983	380480	<b>18.8</b>	0.10327	77692	369557	<b>17.2</b>	0.05789	80402	391154	<b>20.4</b>
60-65	0.12260	72823	342744	<b>15.2</b>	0.13684	69669	325256	<b>13.9</b>	0.10637	75747	359710	<b>16.5</b>
65-70	0.16154	63895	295074	<b>11.9</b>	0.19272	60135	273590	<b>10.7</b>	0.13546	67690	316617	<b>13.1</b>
70-75	0.30318	53573	228763	<b>8.7</b>	0.39388	48546	195536	<b>7.6</b>	0.23544	58521	260058	<b>9.8</b>
75-80	0.43329	37331	145854	<b>6.4</b>	0.48888	29425	109601	<b>5.8</b>	0.38641	44743	181340	<b>7.0</b>
80+85	0.63533	21156	69570	<b>4.4</b>	0.67418	15040	46961	<b>4.1</b>	0.59786	27454	94352	<b>4.7</b>
85+	...	7715	23951	<b>3.1</b>	...	4900	14771	<b>3.0</b>	...	11040	35580	<b>3.2</b>
<b>Urban</b>												
0-1	0.03542	100000	96969	<b>68.6</b>	0.03518	100000	96988	<b>66.4</b>	0.03570	100000	96991	<b>71.0</b>
1-5	0.00295	96458	385132	<b>70.2</b>	0.00359	96482	385079	<b>67.9</b>	0.00228	96430	385163	<b>72.6</b>
5-10	0.00419	96173	479856	<b>66.4</b>	0.00369	96136	479791	<b>64.1</b>	0.00474	96210	479911	<b>68.8</b>
10-15	0.00389	95770	477916	<b>61.6</b>	0.00484	95781	477745	<b>59.3</b>	0.00290	95754	478078	<b>64.1</b>
15-20	0.00603	95397	475643	<b>56.9</b>	0.00454	95317	475593	<b>54.6</b>	0.00772	95477	475616	<b>59.3</b>
20-25	0.00886	94821	472098	<b>52.2</b>	0.01307	94884	471574	<b>49.8</b>	0.00474	94740	472583	<b>54.7</b>
25-30	0.01035	93981	467528	<b>47.6</b>	0.01233	93644	465413	<b>45.5</b>	0.00832	94291	469506	<b>50.0</b>
30-35	0.01178	93009	462369	<b>43.1</b>	0.01843	92490	458339	<b>41.0</b>	0.00519	93507	466323	<b>45.4</b>
35-40	0.01410	91913	456407	<b>38.6</b>	0.01956	90785	449581	<b>36.7</b>	0.00856	93022	463185	<b>40.6</b>
40-45	0.01652	90617	449487	<b>34.1</b>	0.02480	89009	439719	<b>32.4</b>	0.00792	92225	459383	<b>35.9</b>
45-50	0.02319	89120	440706	<b>29.6</b>	0.03107	86802	427395	<b>28.2</b>	0.01505	91495	454425	<b>31.2</b>
50-55	0.03251	87053	428779	<b>25.3</b>	0.03309	84105	414153	<b>24.0</b>	0.03183	90118	444005	<b>26.6</b>
55-60	0.06609	84223	408398	<b>21.0</b>	0.08909	81322	390144	<b>19.7</b>	0.04231	87250	427774	<b>22.4</b>
60-65	0.10129	78656	374231	<b>17.3</b>	0.11380	74077	349801	<b>16.4</b>	0.09009	83558	400398	<b>18.3</b>
65-70	0.13303	70689	330768	<b>14.0</b>	0.14550	65647	305364	<b>13.1</b>	0.12170	76030	357539	<b>14.8</b>
70-75	0.19639	61285	278222	<b>10.7</b>	0.24227	56095	248179	<b>9.9</b>	0.14855	66777	310966	<b>11.5</b>
75-80	0.37828	49249	200497	<b>7.7</b>	0.39361	42504	170838	<b>7.3</b>	0.36450	56857	234491	<b>8.1</b>
80+85	0.50386	30619	113841	<b>5.8</b>	0.54406	25774	92358	<b>5.3</b>	0.47176	36133	138474	<b>6.2</b>
85+	...	15191	64692	<b>4.3</b>	...	11752	45524	<b>3.9</b>	...	19087	86900	<b>4.6</b>

NCT of Delhi, 2011-15

Age-Interval x to x <sub>x+n</sub>	Total				Male				Female			
	nq <sub>x</sub>	lx	nL <sub>x</sub>	e <sub>x</sub>	nq <sub>x</sub>	lx	nL <sub>x</sub>	e <sub>x</sub>	nq <sub>x</sub>	lx	nL <sub>x</sub>	e <sub>x</sub>
<b>Total</b>												
0-1	0.02134	100000	98087	<b>73.8</b>	0.02042	100000	98165	<b>72.5</b>	0.02239	100000	98023	<b>75.4</b>
1-5	0.00280	97866	390803	<b>74.4</b>	0.00224	97958	391305	<b>73.0</b>	0.00347	97761	390192	<b>76.1</b>
5-10	0.00200	97592	487473	<b>70.6</b>	0.00225	97739	488146	<b>69.1</b>	0.00170	97422	486695	<b>72.4</b>
10-15	0.00235	97397	486414	<b>65.8</b>	0.00140	97519	487256	<b>64.3</b>	0.00339	97256	485456	<b>67.5</b>
15-20	0.00424	97168	484889	<b>60.9</b>	0.00429	97383	486003	<b>59.4</b>	0.00419	96926	483648	<b>62.7</b>
20-25	0.00578	96756	482437	<b>56.2</b>	0.00648	96965	483341	<b>54.6</b>	0.00504	96520	481401	<b>58.0</b>
25-30	0.00683	96197	479359	<b>51.5</b>	0.00842	96337	479701	<b>50.0</b>	0.00504	96034	478946	<b>53.2</b>
30-35	0.00668	95540	476122	<b>46.8</b>	0.00856	95526	475629	<b>45.4</b>	0.00449	95550	476657	<b>48.5</b>
35-40	0.00787	94902	472733	<b>42.1</b>	0.01109	94708	471041	<b>40.7</b>	0.00409	95121	474676	<b>43.7</b>
40-45	0.01213	94155	468132	<b>37.4</b>	0.01563	93657	464864	<b>36.2</b>	0.00787	94732	471975	<b>38.9</b>
45-50	0.01962	93013	460816	<b>32.8</b>	0.02481	92193	455623	<b>31.7</b>	0.01332	93986	467032	<b>34.2</b>
50-55	0.02862	91188	449898	<b>28.4</b>	0.03584	89906	441977	<b>27.4</b>	0.01958	92734	459567	<b>29.6</b>
55-60	0.04972	88579	432598	<b>24.2</b>	0.05560	86684	422044	<b>23.3</b>	0.04308	90919	445625	<b>25.1</b>
60-65	0.06771	84175	407386	<b>20.3</b>	0.07705	81864	394478	<b>19.6</b>	0.05748	87002	423087	<b>21.1</b>
65-70	0.10556	78475	372813	<b>16.6</b>	0.12741	75556	354841	<b>16.0</b>	0.08291	82001	394131	<b>17.3</b>
70-75	0.15683	70191	324434	<b>13.3</b>	0.16873	65930	302532	<b>12.9</b>	0.14451	75202	350220	<b>13.6</b>
75-80	0.21599	59183	265314	<b>10.3</b>	0.23444	54805	243025	<b>10.0</b>	0.19601	64335	291765	<b>10.4</b>
80+85	0.37228	46401	189095	<b>7.4</b>	0.38305	41957	169602	<b>7.3</b>	0.36299	51725	212323	<b>7.3</b>
85+	...	29127	152254	<b>5.2</b>	...	25885	137363	<b>5.3</b>	...	32949	167650	<b>5.1</b>
<b>Rural</b>												
0-1	0.03012	100000	97377	<b>71.4</b>	0.02625	100000	97685	<b>69.5</b>				
1-5	0.00447	96988	386896	<b>72.6</b>	0.00443	97375	388455	<b>70.4</b>				
5-10	0.00020	96555	482726	<b>68.9</b>	0.00035	96944	484635	<b>66.7</b>				
10-15	0.00344	96535	481846	<b>63.9</b>	0.00315	96910	483789	<b>61.7</b>				
15-20	0.00434	96203	480058	<b>59.1</b>	0.00305	96605	482354	<b>56.9</b>				
20-25	0.00941	95785	476701	<b>54.4</b>	0.00881	96311	479632	<b>52.1</b>				
25-30	0.00509	94884	473170	<b>49.9</b>	0.00950	95462	475057	<b>47.5</b>				
30-35	0.00608	94402	470630	<b>45.1</b>	0.00970	94555	470542	<b>43.0</b>				
35-40	0.00827	93828	467327	<b>40.4</b>	0.01341	93637	465152	<b>38.4</b>				
40-45	0.01366	93052	462325	<b>35.7</b>	0.01490	92381	458710	<b>33.8</b>				
45-50	0.02124	91780	454342	<b>31.1</b>	0.03212	91005	448274	<b>29.3</b>				
50-55	0.03055	89831	442569	<b>26.7</b>	0.03909	88082	432010	<b>25.2</b>				
55-60	0.03615	87087	428366	<b>22.5</b>	0.04600	84639	414221	<b>21.1</b>				
60-65	0.10752	83939	399164	<b>18.2</b>	0.10618	80746	384458	<b>17.0</b>				
65-70	0.12740	74914	351533	<b>15.1</b>	0.18009	72172	329554	<b>13.7</b>				
70-75	0.20231	65370	294545	<b>11.9</b>	0.22733	59175	262329	<b>11.1</b>				
75-80	0.24659	52145	229494	<b>9.3</b>	0.29102	45722	195911	<b>8.7</b>				
80+85	0.43202	39286	153276	<b>6.5</b>	0.47000	32416	122858	<b>6.2</b>				
85+	...	22314	103317	<b>4.6</b>	...	17180	77610	<b>4.5</b>				
<b>Urban</b>												
0-1	0.02017	100000	98186	<b>74.1</b>	0.01967	100000	98228	<b>72.8</b>	0.02074	100000	98159	<b>75.6</b>
1-5	0.00260	97983	391321	<b>74.6</b>	0.00192	98033	391681	<b>73.3</b>	0.00331	97926	390889	<b>76.2</b>
5-10	0.00220	97729	488108	<b>70.8</b>	0.00250	97845	488617	<b>69.4</b>	0.00190	97601	487544	<b>72.5</b>
10-15	0.00220	97514	487035	<b>66.0</b>	0.00120	97601	487713	<b>64.6</b>	0.00334	97416	486267	<b>67.6</b>
15-20	0.00424	97300	485543	<b>61.1</b>	0.00444	97484	486486	<b>59.6</b>	0.00399	97090	484504	<b>62.8</b>
20-25	0.00534	96887	483196	<b>56.4</b>	0.00623	97051	483821	<b>54.9</b>	0.00439	96703	482481	<b>58.1</b>
25-30	0.00698	96370	480200	<b>51.6</b>	0.00832	96446	480274	<b>50.2</b>	0.00553	96278	480066	<b>53.3</b>
30-35	0.00673	95698	476893	<b>47.0</b>	0.00842	95644	476252	<b>45.6</b>	0.00474	95745	477567	<b>48.6</b>
35-40	0.00782	95054	473499	<b>42.3</b>	0.01089	94839	471744	<b>41.0</b>	0.00429	95292	475474	<b>43.8</b>
40-45	0.01198	94311	468938	<b>37.6</b>	0.01568	93806	465589	<b>36.4</b>	0.00743	94883	472822	<b>39.0</b>
45-50	0.01947	93180	461681	<b>33.0</b>	0.02408	92335	456478	<b>31.9</b>	0.01381	94178	467897	<b>34.3</b>
50-55	0.02842	91366	450837	<b>28.6</b>	0.03550	90112	443093	<b>27.7</b>	0.01962	92877	460268	<b>29.7</b>
55-60	0.05105	88769	433196	<b>24.4</b>	0.05645	86913	422951	<b>23.6</b>	0.04480	91055	445843	<b>25.3</b>
60-65	0.06357	84238	408474	<b>20.6</b>	0.07402	82007	395688	<b>19.8</b>	0.05221	86975	424031	<b>21.3</b>
65-70	0.10354	78883	375190	<b>16.8</b>	0.12265	75937	357516	<b>16.2</b>	0.08367	82434	396174	<b>17.3</b>
70-75	0.15239	70715	327646	<b>13.4</b>	0.16280	66624	306748	<b>13.1</b>	0.14163	75537	352274	<b>13.7</b>
75-80	0.21312	59939	269159	<b>10.4</b>	0.22960	55777	248046	<b>10.2</b>	0.19508	64838	294215	<b>10.5</b>
80+85	0.36620	47165	193025	<b>7.4</b>	0.37469	42970	174722	<b>7.4</b>	0.35881	52190	214846	<b>7.4</b>
85+	...	29893	158291	<b>5.3</b>	...	26870	144768	<b>5.4</b>	...	33464	172564	<b>5.2</b>

## Gujarat, 2011-15

Age-Interval x to x <sub>x+n</sub>	Total				Male				Female			
	nq <sub>x</sub>	lx	nL <sub>x</sub>	e <sub>x</sub>	nq <sub>x</sub>	lx	nL <sub>x</sub>	e <sub>x</sub>	nq <sub>x</sub>	lx	nL <sub>x</sub>	e <sub>x</sub>
<b>Total</b>												
0-1	0.04420	100000	96330	<b>69.1</b>	0.04419	100000	96330	<b>66.9</b>	0.04424	100000	96384	<b>71.6</b>
1-5	0.00855	95580	380294	<b>71.3</b>	0.00796	95581	380438	<b>69.0</b>	0.00919	95576	380067	<b>73.9</b>
5-10	0.00369	94763	472939	<b>67.9</b>	0.00404	94820	473144	<b>65.5</b>	0.00334	94698	472698	<b>70.6</b>
10-15	0.00300	94413	471357	<b>63.1</b>	0.00305	94437	471467	<b>60.8</b>	0.00295	94381	471211	<b>65.8</b>
15-20	0.00544	94130	469466	<b>58.3</b>	0.00514	94150	469639	<b>56.0</b>	0.00578	94103	469245	<b>61.0</b>
20-25	0.00742	93618	466405	<b>53.6</b>	0.00827	93666	466491	<b>51.2</b>	0.00653	93559	466271	<b>56.3</b>
25-30	0.00787	92923	462820	<b>49.0</b>	0.00956	92892	462302	<b>46.6</b>	0.00603	92948	463333	<b>51.7</b>
30-35	0.00926	92192	458920	<b>44.4</b>	0.01183	92004	457449	<b>42.1</b>	0.00628	92388	460517	<b>47.0</b>
35-40	0.01351	91338	453751	<b>39.8</b>	0.01898	90915	450473	<b>37.5</b>	0.00782	91807	457318	<b>42.3</b>
40-45	0.01662	90104	446956	<b>35.3</b>	0.02197	89190	441267	<b>33.2</b>	0.01060	91089	453167	<b>37.6</b>
45-50	0.02462	88607	438002	<b>30.8</b>	0.03347	87231	429358	<b>28.9</b>	0.01549	90124	447454	<b>32.9</b>
50-55	0.04350	86426	423368	<b>26.5</b>	0.05309	84311	411019	<b>24.8</b>	0.03295	88728	436969	<b>28.4</b>
55-60	0.05975	82666	401545	<b>22.6</b>	0.07374	79835	385039	<b>21.1</b>	0.04646	85805	419608	<b>24.3</b>
60-65	0.08322	77727	373241	<b>18.9</b>	0.09720	73948	352496	<b>17.5</b>	0.06903	81818	395787	<b>20.4</b>
65-70	0.12251	71259	335627	<b>15.4</b>	0.14199	66760	311299	<b>14.1</b>	0.10413	76170	362167	<b>16.7</b>
70-75	0.19254	62529	283552	<b>12.1</b>	0.22529	57281	254887	<b>11.0</b>	0.16359	68239	314548	<b>13.3</b>
75-80	0.25938	50490	220581	<b>9.4</b>	0.28641	44376	190808	<b>8.5</b>	0.23769	57076	252534	<b>10.4</b>
80+85	0.41742	37394	147475	<b>6.8</b>	0.48254	31667	119007	<b>5.9</b>	0.36313	43510	178144	<b>7.8</b>
85+	...	21785	107795	<b>4.9</b>	...	16386	67260	<b>4.1</b>	...	27710	161830	<b>5.8</b>
<b>Rural</b>												
0-1	0.05466	100000	95625	<b>67.6</b>	0.05501	100000	95603	<b>64.8</b>	0.05431	100000	95725	<b>70.8</b>
1-5	0.00982	94534	375805	<b>70.5</b>	0.01092	94499	375402	<b>67.6</b>	0.00859	94569	376190	<b>73.8</b>
5-10	0.00409	93606	467072	<b>67.2</b>	0.00424	93467	466342	<b>64.3</b>	0.00394	93756	467856	<b>70.5</b>
10-15	0.00319	93223	465370	<b>62.4</b>	0.00319	93070	464608	<b>59.6</b>	0.00319	93386	466186	<b>65.7</b>
15-20	0.00598	92925	463342	<b>57.6</b>	0.00618	92773	462567	<b>54.8</b>	0.00578	93088	464168	<b>60.9</b>
20-25	0.00812	92369	460050	<b>53.0</b>	0.01005	92199	458816	<b>50.1</b>	0.00623	92550	461332	<b>56.3</b>
25-30	0.01010	91619	455830	<b>48.4</b>	0.01277	91273	453516	<b>45.6</b>	0.00727	91973	458211	<b>51.6</b>
30-35	0.01060	90694	451152	<b>43.8</b>	0.01356	90107	447626	<b>41.1</b>	0.00722	91304	454886	<b>47.0</b>
35-40	0.01578	89733	445286	<b>39.3</b>	0.02319	88885	439510	<b>36.6</b>	0.00822	90644	451443	<b>42.3</b>
40-45	0.01888	88317	437562	<b>34.9</b>	0.02460	86824	428914	<b>32.5</b>	0.01253	89899	446843	<b>37.6</b>
45-50	0.02486	86650	428262	<b>30.5</b>	0.03294	84688	416941	<b>28.2</b>	0.01667	88773	440483	<b>33.1</b>
50-55	0.04762	84496	413122	<b>26.2</b>	0.05869	81898	398256	<b>24.1</b>	0.03575	87293	429302	<b>28.6</b>
55-60	0.06229	80472	390376	<b>22.4</b>	0.07926	77091	370783	<b>20.4</b>	0.04712	84172	411450	<b>24.6</b>
60-65	0.08960	75459	361174	<b>18.7</b>	0.10830	70981	336429	<b>17.0</b>	0.07117	80206	387532	<b>20.6</b>
65-70	0.12665	68698	322850	<b>15.3</b>	0.15263	63293	293359	<b>13.7</b>	0.10189	74498	354700	<b>17.0</b>
70-75	0.20384	59997	270220	<b>12.1</b>	0.23567	53633	237098	<b>10.7</b>	0.17691	66907	306095	<b>13.6</b>
75-80	0.25472	47767	209063	<b>9.5</b>	0.29398	40993	175497	<b>8.2</b>	0.22369	55070	245193	<b>11.0</b>
80+85	0.41273	35600	140629	<b>6.9</b>	0.50741	28942	106688	<b>5.6</b>	0.33961	42752	177255	<b>8.5</b>
85+	...	20907	106190	<b>5.1</b>	...	14257	54062	<b>3.8</b>	...	28233	184730	<b>6.5</b>
<b>Urban</b>												
0-1	0.02708	100000	97618	<b>71.5</b>	0.02674	100000	97645	<b>70.1</b>	0.02747	100000	97617	<b>73.0</b>
1-5	0.00638	97292	387662	<b>72.5</b>	0.00303	97326	388585	<b>71.1</b>	0.01017	97253	386518	<b>74.0</b>
5-10	0.00315	96672	482599	<b>68.9</b>	0.00374	97030	484243	<b>67.3</b>	0.00240	96264	480741	<b>70.8</b>
10-15	0.00265	96368	481201	<b>64.1</b>	0.00275	96667	482671	<b>62.5</b>	0.00250	96033	479565	<b>66.0</b>
15-20	0.00449	96113	479563	<b>59.3</b>	0.00339	96402	481241	<b>57.7</b>	0.00569	95793	477719	<b>61.1</b>
20-25	0.00638	95681	476896	<b>54.6</b>	0.00583	96074	479029	<b>52.9</b>	0.00698	95248	474550	<b>56.4</b>
25-30	0.00519	95071	474139	<b>49.9</b>	0.00568	95514	476270	<b>48.2</b>	0.00459	94584	471808	<b>51.8</b>
30-35	0.00772	94578	471170	<b>45.1</b>	0.00985	94971	472683	<b>43.4</b>	0.00524	94150	469564	<b>47.1</b>
35-40	0.01065	93847	466854	<b>40.5</b>	0.01371	94035	467117	<b>38.8</b>	0.00732	93657	466631	<b>42.3</b>
40-45	0.01371	92848	461271	<b>35.9</b>	0.01864	92746	459726	<b>34.3</b>	0.00812	92971	463067	<b>37.6</b>
45-50	0.02428	91575	452772	<b>31.3</b>	0.03415	91017	447862	<b>29.9</b>	0.01391	92216	458210	<b>32.9</b>
50-55	0.03796	89352	438830	<b>27.1</b>	0.04583	87909	429971	<b>25.9</b>	0.02916	90933	448666	<b>28.3</b>
55-60	0.05625	85960	418271	<b>23.0</b>	0.06673	83880	405918	<b>22.0</b>	0.04541	88282	431999	<b>24.1</b>
60-65	0.07303	81125	391552	<b>19.2</b>	0.08014	78283	376358	<b>18.4</b>	0.06553	84273	408433	<b>20.1</b>
65-70	0.11567	75200	355483	<b>15.5</b>	0.12418	72009	339112	<b>14.8</b>	0.10777	78751	373555	<b>16.3</b>
70-75	0.17432	66502	304819	<b>12.2</b>	0.20957	63066	283435	<b>11.5</b>	0.14098	70263	327897	<b>12.9</b>
75-80	0.26621	54910	239312	<b>9.3</b>	0.27570	49850	215721	<b>8.9</b>	0.25850	60358	264713	<b>9.6</b>
80+85	0.42375	40292	158649	<b>6.7</b>	0.45305	36106	138779	<b>6.3</b>	0.39689	44756	180098	<b>7.1</b>
85+	...	23219	111008	<b>4.8</b>	...	19748	88550	<b>4.5</b>	...	26992	137149	<b>5.1</b>

## Haryana, 2011-15

Age-Interval x to x+n	Total				Male				Female			
	nq <sub>x</sub>	lx	nL <sub>x</sub>	e <sub>x</sub>	nq <sub>x</sub>	lx	nL <sub>x</sub>	e <sub>x</sub>	nq <sub>x</sub>	lx	nL <sub>x</sub>	e <sub>x</sub>
<b>Total</b>												
0-1	0.04404	100000	96341	<b>69.1</b>	0.04309	100000	96408	<b>66.9</b>	0.04522	100000	96317	<b>71.9</b>
1-5	0.00570	95596	381034	<b>71.3</b>	0.00355	95691	381920	<b>68.9</b>	0.00832	95478	379887	<b>74.3</b>
5-10	0.00265	95051	474628	<b>67.7</b>	0.00255	95351	476146	<b>65.1</b>	0.00285	94684	472746	<b>70.9</b>
10-15	0.00255	94800	473396	<b>62.9</b>	0.00265	95108	474910	<b>60.3</b>	0.00250	94414	471483	<b>66.1</b>
15-20	0.00524	94558	471666	<b>58.0</b>	0.00504	94856	473201	<b>55.4</b>	0.00549	94179	469708	<b>61.3</b>
20-25	0.00762	94063	468591	<b>53.3</b>	0.00847	94378	470012	<b>50.7</b>	0.00678	93662	466731	<b>56.6</b>
25-30	0.00837	93346	464834	<b>48.7</b>	0.01045	93579	465560	<b>46.1</b>	0.00588	93027	463760	<b>51.9</b>
30-35	0.01089	92565	460395	<b>44.1</b>	0.01470	92602	459764	<b>41.6</b>	0.00638	92480	460946	<b>47.2</b>
35-40	0.01307	91557	454936	<b>39.6</b>	0.01878	91241	452124	<b>37.1</b>	0.00703	91890	457917	<b>42.5</b>
40-45	0.01972	90361	447610	<b>35.1</b>	0.02695	89527	441929	<b>32.8</b>	0.01178	91244	453714	<b>37.8</b>
45-50	0.02730	88579	437231	<b>30.7</b>	0.03762	87114	427843	<b>28.6</b>	0.01603	90169	447489	<b>33.2</b>
50-55	0.04388	86161	421976	<b>26.5</b>	0.05675	83837	408028	<b>24.7</b>	0.02837	88724	437832	<b>28.7</b>
55-60	0.06461	82380	399325	<b>22.6</b>	0.08683	79079	378925	<b>21.0</b>	0.04409	86206	422294	<b>24.5</b>
60-65	0.09451	77057	367992	<b>19.0</b>	0.10764	72213	342282	<b>17.7</b>	0.07965	82406	396826	<b>20.5</b>
65-70	0.13832	69775	325734	<b>15.7</b>	0.15699	64440	297808	<b>14.6</b>	0.12101	75842	357389	<b>17.0</b>
70-75	0.19667	60123	271697	<b>12.8</b>	0.21817	54323	242371	<b>11.8</b>	0.17599	66664	304891	<b>14.0</b>
75-80	0.25905	48299	210600	<b>10.3</b>	0.27898	42471	183045	<b>9.4</b>	0.24034	54932	242068	<b>11.5</b>
80+85	0.37094	35787	145273	<b>8.0</b>	0.41655	30623	120464	<b>7.0</b>	0.32308	41730	174730	<b>9.3</b>
85+	...	22512	139714	<b>6.2</b>	...	17867	94227	<b>5.3</b>	...	28248	212639	<b>7.5</b>
<b>Rural</b>												
0-1	0.04821	100000	96052	<b>68.2</b>	0.04636	100000	96179	<b>65.8</b>	0.05060	100000	95961	<b>71.2</b>
1-5	0.00602	95179	379289	<b>70.6</b>	0.00335	95364	380662	<b>68.0</b>	0.00930	94940	377500	<b>74.0</b>
5-10	0.00255	94606	472430	<b>67.1</b>	0.00225	95044	474688	<b>64.2</b>	0.00295	94057	469590	<b>70.7</b>
10-15	0.00250	94365	471238	<b>62.2</b>	0.00230	94831	473609	<b>59.3</b>	0.00280	93780	468242	<b>65.9</b>
15-20	0.00524	94130	469545	<b>57.4</b>	0.00489	94613	472043	<b>54.5</b>	0.00569	93517	466376	<b>61.0</b>
20-25	0.00881	93637	466229	<b>52.7</b>	0.00936	94150	468713	<b>49.7</b>	0.00822	92986	463056	<b>56.4</b>
25-30	0.00995	92812	461796	<b>48.1</b>	0.01213	93269	463624	<b>45.2</b>	0.00732	92222	459398	<b>51.8</b>
30-35	0.01144	91888	456874	<b>43.6</b>	0.01499	92138	457364	<b>40.7</b>	0.00712	91546	456094	<b>47.2</b>
35-40	0.01341	90837	451281	<b>39.0</b>	0.01937	90757	449589	<b>36.3</b>	0.00708	90894	452945	<b>42.5</b>
40-45	0.02040	89619	443818	<b>34.5</b>	0.02681	88999	439387	<b>31.9</b>	0.01337	90251	448463	<b>37.8</b>
45-50	0.03017	87790	432793	<b>30.2</b>	0.04158	86613	424660	<b>27.7</b>	0.01765	89045	441576	<b>33.3</b>
50-55	0.04957	85142	415843	<b>26.1</b>	0.06365	83012	402743	<b>23.8</b>	0.03255	87473	430754	<b>28.8</b>
55-60	0.07147	80921	390788	<b>22.3</b>	0.10338	77728	369114	<b>20.3</b>	0.04394	84625	414497	<b>24.7</b>
60-65	0.09580	75137	358474	<b>18.8</b>	0.10818	69692	330097	<b>17.3</b>	0.08214	80907	389081	<b>20.7</b>
65-70	0.14218	67939	316496	<b>15.5</b>	0.17091	62153	285169	<b>14.1</b>	0.11603	74262	350707	<b>17.3</b>
70-75	0.19736	58279	263200	<b>12.6</b>	0.22698	51530	228487	<b>11.5</b>	0.16932	65645	301470	<b>14.2</b>
75-80	0.25992	46778	203898	<b>10.1</b>	0.27679	39834	171927	<b>9.1</b>	0.24413	54530	239778	<b>11.6</b>
80+85	0.37674	34619	140015	<b>7.8</b>	0.43426	28808	111888	<b>6.6</b>	0.31384	41217	173634	<b>9.6</b>
85+	...	21577	129614	<b>6.0</b>	...	16298	78968	<b>4.8</b>	...	28281	220346	<b>7.8</b>
<b>Urban</b>												
0-1	0.03426	100000	97057	<b>71.1</b>	0.03502	100000	97000	<b>69.2</b>	0.03341	100000	97161	<b>73.3</b>
1-5	0.00487	96574	385144	<b>72.6</b>	0.00395	96498	385058	<b>70.7</b>	0.00602	96659	385163	<b>74.8</b>
5-10	0.00290	96104	479824	<b>69.0</b>	0.00310	96117	479842	<b>67.0</b>	0.00260	96077	479762	<b>71.3</b>
10-15	0.00265	95826	478495	<b>64.2</b>	0.00334	95820	478297	<b>62.2</b>	0.00180	95828	478707	<b>66.5</b>
15-20	0.00519	95572	476690	<b>59.3</b>	0.00534	95499	476292	<b>57.4</b>	0.00509	95655	477133	<b>61.6</b>
20-25	0.00519	95076	474154	<b>54.6</b>	0.00653	94990	473436	<b>52.7</b>	0.00374	95169	474922	<b>56.9</b>
25-30	0.00549	94583	471688	<b>49.9</b>	0.00728	94369	470239	<b>48.0</b>	0.00339	94812	473276	<b>52.1</b>
30-35	0.00990	94064	468148	<b>45.2</b>	0.01416	93683	465337	<b>43.4</b>	0.00499	94491	471343	<b>47.3</b>
35-40	0.01238	93133	462926	<b>40.6</b>	0.01770	92357	457908	<b>38.9</b>	0.00688	94019	468558	<b>42.5</b>
40-45	0.01844	91980	455855	<b>36.1</b>	0.02714	90722	447706	<b>34.6</b>	0.00901	93373	464870	<b>37.8</b>
45-50	0.02212	90284	446676	<b>31.7</b>	0.03040	88259	434849	<b>30.5</b>	0.01312	92531	459837	<b>33.1</b>
50-55	0.03458	88288	434314	<b>27.3</b>	0.04549	85576	418629	<b>26.4</b>	0.02159	91317	452146	<b>28.5</b>
55-60	0.05207	85234	415910	<b>23.2</b>	0.05945	81683	397045	<b>22.5</b>	0.04434	89346	437794	<b>24.0</b>
60-65	0.09210	80797	386570	<b>19.4</b>	0.10666	76827	364669	<b>18.7</b>	0.07460	85384	412286	<b>20.0</b>
65-70	0.13069	73355	343862	<b>16.0</b>	0.13024	68633	321546	<b>15.7</b>	0.13114	79014	370739	<b>16.4</b>
70-75	0.19504	63768	288567	<b>13.1</b>	0.19829	59694	269940	<b>12.6</b>	0.19182	68652	310878	<b>13.5</b>
75-80	0.25679	51331	224019	<b>10.6</b>	0.28453	47857	205442	<b>10.1</b>	0.23040	55483	245875	<b>11.1</b>
80+85	0.35680	38150	156244	<b>8.4</b>	0.37027	34241	139033	<b>8.1</b>	0.34401	42700	176298	<b>8.7</b>
85+	...	24538	164278	<b>6.7</b>	...	21562	139526	<b>6.5</b>	...	28011	194333	<b>6.9</b>



## Himachal Pradesh, 2011-15

Age-Interval x to x+n	Total				Male				Female			
	nq <sub>x</sub>	lx	nL <sub>x</sub>	e <sub>x</sub>	nq <sub>x</sub>	lx	nL <sub>x</sub>	e <sub>x</sub>	nq <sub>x</sub>	lx	nL <sub>x</sub>	e <sub>x</sub>
<b>Total</b>												
0-1	0.03979	100000	96645	<b>72.0</b>	0.04332	100000	96392	<b>69.1</b>	0.03606	100000	96964	<b>75.2</b>
1-5	0.00542	96021	382800	<b>74.0</b>	0.00483	95668	381529	<b>71.2</b>	0.00602	96394	384105	<b>77.0</b>
5-10	0.00220	95501	476978	<b>70.4</b>	0.00255	95207	475426	<b>67.6</b>	0.00185	95814	478627	<b>73.4</b>
10-15	0.00200	95291	475977	<b>65.5</b>	0.00125	94964	474524	<b>62.7</b>	0.00280	95637	477516	<b>68.6</b>
15-20	0.00334	95100	474773	<b>60.6</b>	0.00320	94845	473578	<b>57.8</b>	0.00349	95369	476041	<b>63.8</b>
20-25	0.00549	94782	472680	<b>55.8</b>	0.00703	94542	471189	<b>53.0</b>	0.00414	95036	474213	<b>59.0</b>
25-30	0.00638	94262	469824	<b>51.1</b>	0.00876	93878	467386	<b>48.3</b>	0.00429	94643	472176	<b>54.2</b>
30-35	0.00633	93661	466886	<b>46.4</b>	0.00970	93055	463128	<b>43.7</b>	0.00324	94237	470440	<b>49.4</b>
35-40	0.01084	93068	462962	<b>41.7</b>	0.01593	92152	457266	<b>39.1</b>	0.00613	93931	468327	<b>44.6</b>
40-45	0.01292	92059	457470	<b>37.2</b>	0.01765	90684	449600	<b>34.7</b>	0.00842	93355	464924	<b>39.8</b>
45-50	0.02031	90869	450073	<b>32.6</b>	0.02812	89084	439519	<b>30.3</b>	0.01258	92569	460216	<b>35.2</b>
50-55	0.03230	89024	438395	<b>28.2</b>	0.03709	86579	425354	<b>26.1</b>	0.02740	91405	451217	<b>30.6</b>
55-60	0.04651	86148	421297	<b>24.1</b>	0.06201	83367	404795	<b>22.0</b>	0.03147	88900	437766	<b>26.4</b>
60-65	0.06939	82141	397496	<b>20.1</b>	0.09311	78198	373958	<b>18.3</b>	0.04510	86103	421625	<b>22.1</b>
65-70	0.12397	76441	359914	<b>16.4</b>	0.15538	70917	328242	<b>14.9</b>	0.09218	82220	393732	<b>18.0</b>
70-75	0.17352	66965	306662	<b>13.4</b>	0.20683	59898	269082	<b>12.2</b>	0.14168	74641	347989	<b>14.6</b>
75-80	0.24419	55345	243689	<b>10.6</b>	0.28438	47509	204093	<b>9.7</b>	0.20495	64065	288707	<b>11.6</b>
80+85	0.35404	41830	172004	<b>8.2</b>	0.39889	33998	135454	<b>7.5</b>	0.31453	50935	215128	<b>8.9</b>
85+	...	27021	173014	<b>6.4</b>	...	20437	119667	<b>5.9</b>	...	34914	237626	<b>6.8</b>
<b>Rural</b>												
0-1	0.04091	100000	96564	<b>71.6</b>	0.04499	100000	96274	<b>68.6</b>	0.03661	100000	96924	<b>74.9</b>
1-5	0.00518	95909	382406	<b>73.7</b>	0.00431	95501	380983	<b>70.8</b>	0.00614	96339	383858	<b>76.7</b>
5-10	0.00230	95411	476509	<b>70.0</b>	0.00265	95090	474819	<b>67.1</b>	0.00190	95748	478286	<b>73.2</b>
10-15	0.00195	95192	475498	<b>65.2</b>	0.00110	94838	473929	<b>62.3</b>	0.00290	95566	477140	<b>68.3</b>
15-20	0.00320	95007	474343	<b>60.3</b>	0.00285	94734	473102	<b>57.4</b>	0.00354	95290	475630	<b>63.5</b>
20-25	0.00568	94703	472246	<b>55.5</b>	0.00742	94464	470726	<b>52.5</b>	0.00424	94952	473769	<b>58.7</b>
25-30	0.00633	94165	469346	<b>50.8</b>	0.00856	93763	466849	<b>47.9</b>	0.00434	94549	471695	<b>54.0</b>
30-35	0.00633	93569	466439	<b>46.1</b>	0.00975	92960	462662	<b>43.3</b>	0.00320	94139	469969	<b>49.2</b>
35-40	0.01183	92976	462304	<b>41.4</b>	0.01741	92053	456466	<b>38.7</b>	0.00668	93838	467758	<b>44.3</b>
40-45	0.01371	91876	456379	<b>36.9</b>	0.01873	90451	448198	<b>34.3</b>	0.00906	93211	464055	<b>39.6</b>
45-50	0.02119	90617	448631	<b>32.3</b>	0.02992	88756	437520	<b>29.9</b>	0.01273	92367	459173	<b>35.0</b>
50-55	0.03385	88696	436449	<b>28.0</b>	0.03897	86101	422615	<b>25.8</b>	0.02876	91191	449868	<b>30.4</b>
55-60	0.04780	85694	418800	<b>23.9</b>	0.06516	82745	401162	<b>21.7</b>	0.03151	88568	436096	<b>26.2</b>
60-65	0.07169	81598	394441	<b>19.9</b>	0.09790	77354	369041	<b>18.0</b>	0.04529	85777	420008	<b>22.0</b>
65-70	0.12878	75748	355767	<b>16.3</b>	0.16320	69781	321613	<b>14.7</b>	0.09407	81892	391826	<b>17.9</b>
70-75	0.17862	65993	301326	<b>13.3</b>	0.21490	58393	261047	<b>12.1</b>	0.14411	74189	345442	<b>14.5</b>
75-80	0.24954	54205	237849	<b>10.6</b>	0.29135	45844	195958	<b>9.7</b>	0.20887	63498	285528	<b>11.4</b>
80+85	0.35580	40679	166995	<b>8.3</b>	0.39686	32487	129487	<b>7.6</b>	0.31974	50235	211481	<b>8.8</b>
85+	...	26205	169963	<b>6.5</b>	...	19595	118976	<b>6.1</b>	...	34173	229751	<b>6.7</b>
<b>Urban</b>												
0-1	0.02254	100000	97988	<b>76.8</b>	0.01736	100000	98424	<b>75.1</b>	0.02788	100000	97585	<b>79.4</b>
1-5	0.00828	97746	389031	<b>77.5</b>	0.01187	98264	390256	<b>75.4</b>	0.00419	97212	387821	<b>80.7</b>
5-10	0.00115	96937	484407	<b>74.2</b>	0.00110	97097	485218	<b>72.3</b>	0.00125	96805	483722	<b>77.1</b>
10-15	0.00235	96826	483560	<b>69.3</b>	0.00270	96990	484297	<b>67.4</b>	0.00200	96684	482936	<b>72.1</b>
15-20	0.00479	96598	481866	<b>64.4</b>	0.00653	96729	482091	<b>62.6</b>	0.00285	96491	481793	<b>67.3</b>
20-25	0.00324	96136	479922	<b>59.7</b>	0.00334	96097	479715	<b>58.0</b>	0.00315	96216	480335	<b>62.5</b>
25-30	0.00688	95824	477567	<b>54.9</b>	0.01070	95776	476535	<b>53.1</b>	0.00344	95913	478754	<b>57.7</b>
30-35	0.00658	95165	474090	<b>50.3</b>	0.00945	94751	471276	<b>48.7</b>	0.00379	95583	476899	<b>52.8</b>
35-40	0.00190	94539	472243	<b>45.6</b>	0.00300	93856	468573	<b>44.1</b>	0.00080	95221	475909	<b>48.0</b>
40-45	0.00598	94360	470612	<b>40.7</b>	0.00906	93575	466028	<b>39.3</b>	0.00295	95145	475176	<b>43.1</b>
45-50	0.01302	93795	466209	<b>35.9</b>	0.01445	92726	460534	<b>34.6</b>	0.01129	94864	471986	<b>38.2</b>
50-55	0.01898	92573	458811	<b>31.3</b>	0.02286	91386	452089	<b>30.1</b>	0.01396	93793	465959	<b>33.6</b>
55-60	0.03366	90816	446914	<b>26.9</b>	0.03578	89298	438866	<b>25.7</b>	0.03081	92483	455928	<b>29.0</b>
60-65	0.04238	87759	429921	<b>22.7</b>	0.04212	86103	421750	<b>21.6</b>	0.04268	89634	439173	<b>24.9</b>
65-70	0.06238	84040	407950	<b>18.6</b>	0.05770	82476	401229	<b>17.4</b>	0.06727	85809	415582	<b>20.9</b>
70-75	0.10230	78798	375301	<b>14.7</b>	0.09830	77717	371212	<b>13.3</b>	0.10641	80036	380026	<b>17.2</b>
75-80	0.17491	70737	325078	<b>11.0</b>	0.19642	70078	319515	<b>9.5</b>	0.15277	71520	331487	<b>13.9</b>
80+85	0.32668	58364	246174	<b>7.8</b>	0.43199	56313	223673	<b>6.1</b>	0.23416	60594	268472	<b>10.9</b>
85+	...	39298	209374	<b>5.3</b>	...	31986	119118	<b>3.7</b>	...	46405	394885	<b>8.5</b>

## Jammu & Kashmir, 2011-15

Age-Interval x to x <sub>x+n</sub>	Total				Male				Female			
	nq <sub>x</sub>	lx	nL <sub>x</sub>	e <sub>x</sub>	nq <sub>x</sub>	lx	nL <sub>x</sub>	e <sub>x</sub>	nq <sub>x</sub>	lx	nL <sub>x</sub>	e <sub>x</sub>
<b>Total</b>												
0-1	0.04223	100000	96469	<b>73.2</b>	0.04135	100000	96532	<b>71.2</b>	0.04322	100000	96454	<b>76.1</b>
1-5	0.00299	95777	382397	<b>75.4</b>	0.00347	95865	382635	<b>73.2</b>	0.00244	95678	382118	<b>78.5</b>
5-10	0.00329	95490	476662	<b>71.6</b>	0.00394	95532	476717	<b>69.5</b>	0.00250	95445	476628	<b>74.7</b>
10-15	0.00235	95175	475317	<b>66.8</b>	0.00329	95155	474992	<b>64.7</b>	0.00130	95206	475723	<b>69.9</b>
15-20	0.00439	94952	473745	<b>62.0</b>	0.00414	94842	473239	<b>59.9</b>	0.00464	95083	474377	<b>65.0</b>
20-25	0.00329	94535	471906	<b>57.2</b>	0.00389	94449	471353	<b>55.2</b>	0.00270	94642	472566	<b>60.3</b>
25-30	0.00519	94223	469969	<b>52.4</b>	0.00603	94081	469076	<b>50.4</b>	0.00434	94386	470963	<b>55.4</b>
30-35	0.00683	93735	467158	<b>47.7</b>	0.00837	93514	465717	<b>45.7</b>	0.00519	93977	468727	<b>50.6</b>
35-40	0.00990	93095	463299	<b>43.0</b>	0.01164	92731	461094	<b>41.0</b>	0.00812	93489	465674	<b>45.9</b>
40-45	0.01371	92173	457871	<b>38.4</b>	0.01563	91652	454887	<b>36.5</b>	0.01163	92730	461070	<b>41.2</b>
45-50	0.01913	90909	450466	<b>33.9</b>	0.02397	90219	445969	<b>32.0</b>	0.01391	91651	455304	<b>36.7</b>
50-55	0.02964	89170	439786	<b>29.5</b>	0.03037	88056	434141	<b>27.8</b>	0.02872	90376	445933	<b>32.2</b>
55-60	0.05353	86527	421812	<b>25.3</b>	0.06652	85382	413691	<b>23.5</b>	0.03946	87781	430775	<b>28.1</b>
60-65	0.07086	81896	395567	<b>21.6</b>	0.07790	79702	383502	<b>20.0</b>	0.06362	84318	408880	<b>24.1</b>
65-70	0.09924	76093	362691	<b>18.0</b>	0.11359	73493	347691	<b>16.5</b>	0.08263	78953	379525	<b>20.6</b>
70-75	0.16778	68541	315229	<b>14.7</b>	0.17688	65145	298215	<b>13.3</b>	0.15812	72429	334762	<b>17.2</b>
75-80	0.22632	57042	253279	<b>12.2</b>	0.26382	53622	233249	<b>10.6</b>	0.18522	60977	276749	<b>14.9</b>
80+85	0.29413	44132	188068	<b>10.0</b>	0.34717	39476	162936	<b>8.5</b>	0.23640	49683	218840	<b>12.7</b>
85+	...	31152	253797	<b>8.1</b>	...	25771	170872	<b>6.6</b>	...	37938	413007	<b>10.9</b>
<b>Rural</b>												
0-1	0.04425	100000	96326	<b>72.2</b>	0.04278	100000	96430	<b>70.4</b>	0.04592	100000	96270	<b>74.9</b>
1-5	0.00335	95575	381504	<b>74.5</b>	0.00399	95722	381944	<b>72.5</b>	0.00260	95408	381000	<b>77.5</b>
5-10	0.00389	95254	475345	<b>70.7</b>	0.00474	95340	475573	<b>68.8</b>	0.00295	95160	475101	<b>73.7</b>
10-15	0.00235	94884	473861	<b>66.0</b>	0.00310	94889	473709	<b>64.1</b>	0.00155	94880	474032	<b>68.9</b>
15-20	0.00459	94661	472245	<b>61.1</b>	0.00404	94595	472027	<b>59.3</b>	0.00519	94733	472501	<b>64.0</b>
20-25	0.00319	94226	470388	<b>56.4</b>	0.00344	94213	470284	<b>54.5</b>	0.00295	94242	470501	<b>59.3</b>
25-30	0.00534	93925	468471	<b>51.6</b>	0.00653	93888	468044	<b>49.7</b>	0.00414	93964	468905	<b>54.5</b>
30-35	0.00817	93424	465324	<b>46.9</b>	0.01010	93275	464138	<b>45.0</b>	0.00608	93575	466549	<b>49.7</b>
35-40	0.01089	92661	460908	<b>42.2</b>	0.01218	92333	458972	<b>40.4</b>	0.00956	93006	462944	<b>45.0</b>
40-45	0.01519	91652	454941	<b>37.7</b>	0.01721	91208	452327	<b>35.9</b>	0.01302	92117	457696	<b>40.4</b>
45-50	0.01967	90259	447128	<b>33.2</b>	0.02378	89639	443123	<b>31.5</b>	0.01519	90918	451396	<b>35.9</b>
50-55	0.03246	88484	435851	<b>28.8</b>	0.03207	87507	431108	<b>27.2</b>	0.03300	89536	440942	<b>31.4</b>
55-60	0.05717	85612	416575	<b>24.7</b>	0.06798	84701	410094	<b>23.0</b>	0.04574	86582	423537	<b>27.4</b>
60-65	0.07463	80717	389158	<b>21.0</b>	0.08176	78943	379223	<b>19.5</b>	0.06740	82622	399778	<b>23.5</b>
65-70	0.10769	74693	354511	<b>17.5</b>	0.12627	72489	340639	<b>16.0</b>	0.08583	77053	369873	<b>20.1</b>
70-75	0.17703	66649	305031	<b>14.3</b>	0.17920	63336	289613	<b>12.9</b>	0.17463	70440	322697	<b>16.7</b>
75-80	0.24673	54851	240591	<b>11.8</b>	0.29529	51986	221897	<b>10.2</b>	0.19263	58139	262589	<b>14.7</b>
80+85	0.30510	41317	174815	<b>9.8</b>	0.35758	36635	150228	<b>8.4</b>	0.24452	46939	205579	<b>12.6</b>
85+	...	28712	232116	<b>8.1</b>	...	23535	156881	<b>6.7</b>	...	35462	385167	<b>10.9</b>
<b>Urban</b>												
0-1	0.03222	100000	97214	<b>76.6</b>	0.03405	100000	97073	<b>73.9</b>	0.03033	100000	97395	<b>80.2</b>
1-5	0.00136	96778	386792	<b>78.1</b>	0.00112	96595	386114	<b>75.5</b>	0.00164	96967	387467	<b>81.7</b>
5-10	0.00055	96647	483101	<b>74.2</b>	0.00055	96487	482300	<b>71.5</b>	0.00060	96808	483896	<b>77.8</b>
10-15	0.00230	96594	482414	<b>69.3</b>	0.00419	96434	481157	<b>66.6</b>	0.00010	96750	483727	<b>72.8</b>
15-20	0.00349	96372	481050	<b>64.4</b>	0.00454	96029	479080	<b>61.9</b>	0.00230	96741	483282	<b>67.8</b>
20-25	0.00369	96035	479310	<b>59.7</b>	0.00544	95593	476663	<b>57.1</b>	0.00185	96518	482174	<b>63.0</b>
25-30	0.00469	95680	477261	<b>54.9</b>	0.00439	95074	474283	<b>52.4</b>	0.00499	96340	480536	<b>58.1</b>
30-35	0.00305	95232	475459	<b>50.1</b>	0.00334	94656	472546	<b>47.6</b>	0.00275	95859	478627	<b>53.4</b>
35-40	0.00718	94942	473167	<b>45.3</b>	0.01015	94340	469542	<b>42.8</b>	0.00409	95596	477087	<b>48.5</b>
40-45	0.00961	94260	469204	<b>40.6</b>	0.01119	93382	464485	<b>38.2</b>	0.00787	95205	474297	<b>43.7</b>
45-50	0.01760	93355	462948	<b>35.9</b>	0.02447	92337	456413	<b>33.6</b>	0.01060	94455	469954	<b>39.0</b>
50-55	0.02261	91711	453757	<b>31.5</b>	0.02598	90078	444980	<b>29.4</b>	0.01888	93454	463132	<b>34.4</b>
55-60	0.04432	89638	439013	<b>27.2</b>	0.06291	87737	425865	<b>25.1</b>	0.02291	91690	453638	<b>30.0</b>
60-65	0.06067	85665	415816	<b>23.3</b>	0.06775	82218	397291	<b>21.6</b>	0.05314	89590	437135	<b>25.7</b>
65-70	0.07748	80467	387713	<b>19.7</b>	0.08005	76648	368933	<b>18.0</b>	0.07463	84829	409207	<b>22.0</b>
70-75	0.14369	74232	345645	<b>16.1</b>	0.17042	70512	323631	<b>14.3</b>	0.11759	78499	370555	<b>18.5</b>
75-80	0.16854	63566	291684	<b>13.4</b>	0.17201	58496	267959	<b>11.7</b>	0.16492	69268	318473	<b>15.6</b>
80+85	0.25842	52852	230287	<b>10.6</b>	0.30885	48434	204607	<b>8.6</b>	0.21334	57845	258815	<b>13.2</b>
85+	...	39194	327608	<b>8.4</b>	...	33475	213526	<b>6.4</b>	...	45504	506000	<b>11.1</b>

## Jharkhand, 2011-15

Age-Interval <b>x to <math>x_{x+n}</math></b>	<b>Total</b>				<b>Male</b>				<b>Female</b>			
	<b><math>nq_x</math></b>	<b><math>lx</math></b>	<b><math>nL_x</math></b>	<b><math>e_x</math></b>	<b><math>nq_x</math></b>	<b><math>lx</math></b>	<b><math>nL_x</math></b>	<b><math>e_x</math></b>	<b><math>nq_x</math></b>	<b><math>lx</math></b>	<b><math>nL_x</math></b>	<b><math>e_x</math></b>
<b>Total</b>												
0-1	0.03613	100000	96916	<b>67.2</b>	0.03517	100000	96988	<b>67.0</b>	0.03719	100000	96882	<b>67.5</b>
1-5	0.01156	96387	382812	<b>68.8</b>	0.00891	96483	383824	<b>68.4</b>	0.01447	96281	381590	<b>69.1</b>
5-10	0.00598	95273	474940	<b>65.5</b>	0.00578	95623	476735	<b>65.0</b>	0.00623	94888	472962	<b>66.1</b>
10-15	0.00444	94703	472464	<b>60.9</b>	0.00548	95070	474049	<b>60.4</b>	0.00339	94297	470683	<b>61.5</b>
15-20	0.00598	94283	470057	<b>56.2</b>	0.00757	94549	471019	<b>55.7</b>	0.00419	93977	468941	<b>56.7</b>
20-25	0.00713	93719	466974	<b>51.5</b>	0.00851	93833	467185	<b>51.1</b>	0.00573	93583	466655	<b>51.9</b>
25-30	0.00871	93051	463301	<b>46.9</b>	0.00851	93034	463219	<b>46.5</b>	0.00891	93046	463285	<b>47.2</b>
30-35	0.01124	92240	458727	<b>42.2</b>	0.01030	92242	458988	<b>41.9</b>	0.01223	92217	458328	<b>42.6</b>
35-40	0.01544	91203	452648	<b>37.7</b>	0.01878	91292	452406	<b>37.3</b>	0.01193	91089	452815	<b>38.1</b>
40-45	0.01937	89795	444758	<b>33.2</b>	0.02044	89577	443418	<b>33.0</b>	0.01819	90003	446073	<b>33.5</b>
45-50	0.02281	88056	435695	<b>28.8</b>	0.02603	87746	433462	<b>28.6</b>	0.01933	88365	437971	<b>29.1</b>
50-55	0.05620	86048	419059	<b>24.5</b>	0.05382	85462	416651	<b>24.3</b>	0.05934	86657	421472	<b>24.6</b>
55-60	0.06192	81212	394077	<b>20.8</b>	0.06854	80862	391147	<b>20.5</b>	0.05657	81515	396533	<b>21.0</b>
60-65	0.10904	76184	361477	<b>17.0</b>	0.11002	75319	357030	<b>16.8</b>	0.10786	76904	365256	<b>17.1</b>
65-70	0.15949	67877	313428	<b>13.7</b>	0.16061	67033	309368	<b>13.6</b>	0.15833	68609	316985	<b>13.8</b>
70-75	0.23482	57051	252433	<b>10.8</b>	0.23929	56267	248598	<b>10.7</b>	0.23033	57746	255879	<b>10.9</b>
75-80	0.31514	43654	184290	<b>8.3</b>	0.34435	42803	177214	<b>8.2</b>	0.28645	44445	191105	<b>8.4</b>
80+85	0.48438	29897	112068	<b>6.0</b>	0.47622	28064	105748	<b>6.3</b>	0.49276	31714	118236	<b>5.8</b>
85+	...	15416	67670	<b>4.4</b>	...	14699	69708	<b>4.7</b>	...	16086	64417	<b>4.0</b>
<b>Rural</b>												
0-1	0.03820	100000	96762	<b>66.3</b>	0.03688	100000	96859	<b>66.1</b>	0.03968	100000	96703	<b>66.3</b>
1-5	0.01325	96180	381581	<b>67.9</b>	0.01022	96312	382828	<b>67.6</b>	0.01654	96032	380093	<b>68.1</b>
5-10	0.00673	94905	472931	<b>64.8</b>	0.00663	95328	475059	<b>64.3</b>	0.00683	94443	470606	<b>65.2</b>
10-15	0.00494	94267	470171	<b>60.2</b>	0.00613	94696	472028	<b>59.7</b>	0.00364	93799	468139	<b>60.6</b>
15-20	0.00618	93801	467609	<b>55.5</b>	0.00842	94115	468658	<b>55.1</b>	0.00364	93457	466473	<b>55.8</b>
20-25	0.00767	93222	464361	<b>50.8</b>	0.00906	93323	464470	<b>50.5</b>	0.00633	93116	464224	<b>51.0</b>
25-30	0.00827	92506	460692	<b>46.2</b>	0.00712	92478	460761	<b>46.0</b>	0.00941	92527	460600	<b>46.3</b>
30-35	0.01218	91742	456073	<b>41.5</b>	0.01050	91819	456890	<b>41.3</b>	0.01400	91656	455153	<b>41.7</b>
35-40	0.01662	90624	449501	<b>37.0</b>	0.02011	90855	449925	<b>36.7</b>	0.01302	90373	449012	<b>37.3</b>
40-45	0.01986	89119	441295	<b>32.6</b>	0.01922	89028	440972	<b>32.4</b>	0.02054	89196	441552	<b>32.7</b>
45-50	0.02428	87349	431914	<b>28.2</b>	0.02823	87317	430960	<b>28.0</b>	0.02007	87364	432839	<b>28.4</b>
50-55	0.05942	85228	414399	<b>23.9</b>	0.05676	84852	413071	<b>23.7</b>	0.06297	85611	415646	<b>23.9</b>
55-60	0.06418	80164	388573	<b>20.2</b>	0.07246	80036	386354	<b>20.0</b>	0.05805	80220	390015	<b>20.3</b>
60-65	0.11686	75020	354629	<b>16.4</b>	0.11201	74237	351599	<b>16.3</b>	0.12234	75563	356376	<b>16.4</b>
65-70	0.17177	66253	303889	<b>13.2</b>	0.17455	65921	302091	<b>13.1</b>	0.16916	66319	304437	<b>13.3</b>
70-75	0.24823	54873	240825	<b>10.4</b>	0.25525	54415	238117	<b>10.3</b>	0.24136	55100	242505	<b>10.5</b>
75-80	0.33049	41251	172464	<b>8.0</b>	0.36356	40525	165617	<b>7.9</b>	0.29806	41801	178525	<b>8.1</b>
80+85	0.50788	27618	101598	<b>5.7</b>	0.49673	25792	95574	<b>6.0</b>	0.51984	29342	107085	<b>5.4</b>
85+	...	13592	56494	<b>4.2</b>	...	12980	59377	<b>4.6</b>	...	14089	52082	<b>3.7</b>
<b>Urban</b>												
0-1	0.02534	100000	97758	<b>71.7</b>	0.02590	100000	97713	<b>70.8</b>	0.02475	100000	97832	<b>72.6</b>
1-5	0.00287	97466	389185	<b>72.5</b>	0.00228	97410	389101	<b>71.7</b>	0.00351	97525	389237	<b>73.5</b>
5-10	0.00275	97186	485262	<b>68.7</b>	0.00210	97188	485430	<b>67.8</b>	0.00349	97182	485063	<b>69.7</b>
10-15	0.00225	96919	484050	<b>63.9</b>	0.00240	96984	484339	<b>63.0</b>	0.00215	96843	483694	<b>64.9</b>
15-20	0.00524	96701	482323	<b>59.1</b>	0.00394	96751	482882	<b>58.1</b>	0.00683	96635	481591	<b>60.1</b>
20-25	0.00499	96195	479839	<b>54.3</b>	0.00643	96370	480453	<b>53.3</b>	0.00354	95975	479028	<b>55.5</b>
25-30	0.01015	95715	476242	<b>49.6</b>	0.01292	95750	475760	<b>48.7</b>	0.00723	95635	476531	<b>50.7</b>
30-35	0.00817	94743	471801	<b>45.1</b>	0.00975	94513	470281	<b>44.3</b>	0.00643	94944	473210	<b>46.0</b>
35-40	0.01154	93970	467308	<b>40.4</b>	0.01455	93592	464806	<b>39.7</b>	0.00832	94333	469781	<b>41.3</b>
40-45	0.01770	92885	460459	<b>35.9</b>	0.02431	92230	455648	<b>35.2</b>	0.01030	93549	465473	<b>36.6</b>
45-50	0.01800	91242	452428	<b>31.5</b>	0.01908	89988	445859	<b>31.1</b>	0.01673	92585	459554	<b>32.0</b>
50-55	0.04687	89599	438398	<b>27.0</b>	0.04515	88271	432255	<b>26.6</b>	0.04907	91037	444974	<b>27.5</b>
55-60	0.05448	85399	415809	<b>23.2</b>	0.05798	84286	409960	<b>22.7</b>	0.05088	86569	421889	<b>23.7</b>
60-65	0.08142	80747	388120	<b>19.4</b>	0.10288	79399	377464	<b>19.0</b>	0.05750	82165	399682	<b>19.9</b>
65-70	0.11443	74172	350723	<b>15.9</b>	0.11762	71231	335807	<b>15.8</b>	0.11014	77440	367655	<b>15.9</b>
70-75	0.18168	65684	299833	<b>12.6</b>	0.17898	62852	287414	<b>12.6</b>	0.18462	68911	313983	<b>12.6</b>
75-80	0.25967	53751	234738	<b>9.8</b>	0.27514	51603	223278	<b>9.8</b>	0.24430	56188	247602	<b>9.8</b>
80+85	0.39158	39793	159754	<b>7.3</b>	0.38511	37405	150822	<b>7.5</b>	0.39715	42461	169807	<b>7.2</b>
85+	...	24211	132501	<b>5.5</b>	...	23000	131429	<b>5.7</b>	...	25598	134798	<b>5.3</b>

**Karnataka, 2011-15**

Age-Interval x to x <sub>n</sub>	Total				Male				Female			
	nq <sub>x</sub>	lx	<sup>n</sup> L <sub>x</sub>	e <sub>x</sub>	nq <sub>x</sub>	lx	<sup>n</sup> L <sub>x</sub>	e <sub>x</sub>	nq <sub>x</sub>	lx	<sup>n</sup> L <sub>x</sub>	e <sub>x</sub>
<b>Total</b>												
0-1	0.03153	100000	97267	<b>69.0</b>	0.03010	100000	97378	<b>67.2</b>	0.03307	100000	97186	<b>70.9</b>
1-5	0.00431	96847	386367	<b>70.2</b>	0.00419	96990	386970	<b>68.3</b>	0.00443	96693	385688	<b>72.3</b>
5-10	0.00270	96429	481497	<b>66.5</b>	0.00260	96584	482292	<b>64.6</b>	0.00285	96265	480638	<b>68.6</b>
10-15	0.00285	96169	480162	<b>61.7</b>	0.00409	96333	480679	<b>59.7</b>	0.00150	95991	479594	<b>63.8</b>
15-20	0.00504	95896	478362	<b>56.9</b>	0.00509	95939	478523	<b>55.0</b>	0.00499	95847	478198	<b>58.9</b>
20-25	0.00713	95412	475429	<b>52.1</b>	0.00668	95451	475755	<b>50.2</b>	0.00752	95369	475066	<b>54.2</b>
25-30	0.00812	94733	471814	<b>47.5</b>	0.01055	94813	471737	<b>45.6</b>	0.00563	94651	471915	<b>49.6</b>
30-35	0.01144	93964	467276	<b>42.9</b>	0.01544	93813	465656	<b>41.0</b>	0.00708	94118	468999	<b>44.8</b>
35-40	0.01583	92889	460932	<b>38.3</b>	0.02177	92365	456998	<b>36.6</b>	0.00975	93452	465109	<b>40.1</b>
40-45	0.02006	91418	452743	<b>33.9</b>	0.02588	90354	446183	<b>32.4</b>	0.01411	92540	459651	<b>35.5</b>
45-50	0.03026	89585	441500	<b>29.5</b>	0.03857	88016	431940	<b>28.2</b>	0.02183	91235	451531	<b>31.0</b>
50-55	0.03945	86874	426291	<b>25.4</b>	0.04531	84621	414020	<b>24.2</b>	0.03269	89244	439416	<b>26.6</b>
55-60	0.06401	83447	404667	<b>21.3</b>	0.07767	80787	389235	<b>20.2</b>	0.05161	86326	421106	<b>22.4</b>
60-65	0.08917	78105	374027	<b>17.6</b>	0.10948	74513	353000	<b>16.7</b>	0.06923	81871	396101	<b>18.5</b>
65-70	0.13922	71141	332122	<b>14.1</b>	0.15336	66355	307336	<b>13.4</b>	0.12505	76202	358629	<b>14.7</b>
70-75	0.20060	61237	276600	<b>10.9</b>	0.22944	56179	249845	<b>10.4</b>	0.17631	66674	305094	<b>11.4</b>
75-80	0.30746	48953	208520	<b>8.0</b>	0.35430	43290	178634	<b>7.7</b>	0.26874	54918	239784	<b>8.3</b>
80+85	0.52111	33902	124395	<b>5.4</b>	0.52384	27952	101896	<b>5.5</b>	0.51904	40160	148202	<b>5.3</b>
85+	...	16235	59008	<b>3.6</b>	...	13310	52435	<b>3.9</b>	...	19315	65118	<b>3.4</b>
<b>Rural</b>												
0-1	0.03579	100000	96941	<b>67.4</b>	0.03444	100000	97043	<b>65.4</b>	0.03720	100000	96881	<b>69.5</b>
1-5	0.00443	96421	384636	<b>68.9</b>	0.00439	96556	385185	<b>66.7</b>	0.00443	96280	384038	<b>71.2</b>
5-10	0.00245	95994	479383	<b>65.2</b>	0.00275	96132	480001	<b>63.0</b>	0.00220	95853	478741	<b>67.5</b>
10-15	0.00295	95759	478090	<b>60.4</b>	0.00394	95868	478396	<b>58.2</b>	0.00190	95643	477760	<b>62.7</b>
15-20	0.00648	95477	475976	<b>55.5</b>	0.00668	95490	475959	<b>53.4</b>	0.00628	95461	475996	<b>57.8</b>
20-25	0.00866	94858	472313	<b>50.9</b>	0.00861	94853	472337	<b>48.7</b>	0.00871	94862	472255	<b>53.1</b>
25-30	0.01030	94036	467842	<b>46.3</b>	0.01346	94035	467207	<b>44.1</b>	0.00693	94035	468525	<b>48.6</b>
30-35	0.01322	93068	462405	<b>41.8</b>	0.01849	92769	459762	<b>39.7</b>	0.00752	93384	465242	<b>43.9</b>
35-40	0.01819	91838	455178	<b>37.3</b>	0.02451	91054	449858	<b>35.4</b>	0.01203	92681	460794	<b>39.2</b>
40-45	0.02192	90167	446153	<b>32.9</b>	0.02758	88823	438268	<b>31.2</b>	0.01632	91566	454331	<b>34.7</b>
45-50	0.03520	88191	433623	<b>28.6</b>	0.04420	86373	422783	<b>27.0</b>	0.02642	90071	444776	<b>30.2</b>
50-55	0.04526	85086	416319	<b>24.6</b>	0.05331	82555	402309	<b>23.2</b>	0.03579	87692	431108	<b>25.9</b>
55-60	0.07207	81235	392376	<b>20.6</b>	0.08667	78154	374860	<b>19.3</b>	0.05958	84553	410871	<b>21.8</b>
60-65	0.10137	75381	358736	<b>17.0</b>	0.12707	71380	335060	<b>15.9</b>	0.07706	79516	383187	<b>18.0</b>
65-70	0.15368	67740	313752	<b>13.6</b>	0.16903	62310	286052	<b>12.8</b>	0.13860	73389	342943	<b>14.3</b>
70-75	0.21804	57330	256202	<b>10.6</b>	0.25091	51778	227329	<b>9.9</b>	0.19122	63217	286585	<b>11.2</b>
75-80	0.31232	44830	190233	<b>7.9</b>	0.37292	38786	157974	<b>7.4</b>	0.26323	51129	223753	<b>8.2</b>
80+85	0.53547	30828	111600	<b>5.2</b>	0.54592	24322	86909	<b>5.3</b>	0.52663	37670	137881	<b>5.2</b>
85+	...	14321	50134	<b>3.5</b>	...	11044	41767	<b>3.8</b>	...	17832	57949	<b>3.2</b>
<b>Urban</b>												
0-1	0.02381	100000	97883	<b>72.0</b>	0.02253	100000	97989	<b>70.7</b>	0.02527	100000	97791	<b>73.5</b>
1-5	0.00411	97619	389504	<b>72.8</b>	0.00375	97747	390103	<b>71.4</b>	0.00451	97473	388786	<b>74.4</b>
5-10	0.00315	97217	485322	<b>69.1</b>	0.00230	97381	486343	<b>67.6</b>	0.00404	97034	484188	<b>70.7</b>
10-15	0.00270	96912	483905	<b>64.3</b>	0.00434	97157	484730	<b>62.8</b>	0.00080	96642	483015	<b>66.0</b>
15-20	0.00235	96650	482706	<b>59.5</b>	0.00215	96735	483138	<b>58.0</b>	0.00260	96564	482295	<b>61.0</b>
20-25	0.00429	96423	481142	<b>54.6</b>	0.00290	96527	481994	<b>53.2</b>	0.00549	96313	480287	<b>56.2</b>
25-30	0.00469	96010	478989	<b>49.8</b>	0.00564	96248	480033	<b>48.3</b>	0.00379	95785	478028	<b>51.5</b>
30-35	0.00881	95559	475857	<b>45.0</b>	0.01100	95705	476145	<b>43.6</b>	0.00638	95422	475647	<b>46.7</b>
35-40	0.01223	94717	470846	<b>40.4</b>	0.01785	94653	469297	<b>39.0</b>	0.00613	94813	472672	<b>41.9</b>
40-45	0.01716	93559	463964	<b>35.9</b>	0.02338	92964	459592	<b>34.7</b>	0.01060	94232	468822	<b>37.2</b>
45-50	0.02182	91953	454967	<b>31.5</b>	0.02947	90790	447399	<b>30.5</b>	0.01352	93233	463263	<b>32.6</b>
50-55	0.02983	89947	443458	<b>27.1</b>	0.03172	88114	433994	<b>26.3</b>	0.02774	91973	453979	<b>28.0</b>
55-60	0.04933	87264	426216	<b>22.9</b>	0.06262	85319	414148	<b>22.1</b>	0.03573	89422	439530	<b>23.7</b>
60-65	0.06739	82959	401614	<b>18.9</b>	0.07960	79977	384665	<b>18.4</b>	0.05454	86226	420261	<b>19.5</b>
65-70	0.10878	77369	367034	<b>15.1</b>	0.12122	73611	346939	<b>14.7</b>	0.09600	81524	389364	<b>15.4</b>
70-75	0.16305	68953	318399	<b>11.6</b>	0.18553	64687	295016	<b>11.4</b>	0.14282	73697	344082	<b>11.8</b>
75-80	0.29524	57710	248157	<b>8.3</b>	0.30935	52686	224037	<b>8.4</b>	0.28301	63172	274250	<b>8.3</b>
80+85	0.49195	40672	153346	<b>5.7</b>	0.47616	36387	138158	<b>6.0</b>	0.50466	45293	169971	<b>5.5</b>
85+	...	20663	80058	<b>3.9</b>	...	19061	80901	<b>4.2</b>	...	22436	81066	<b>3.6</b>

**Kerala, 2011-15**

Age-Interval x to x+n	Total				Male				Female			
	nq <sub>x</sub>	lx	nL <sub>x</sub>	e <sub>x</sub>	nq <sub>x</sub>	lx	nL <sub>x</sub>	e <sub>x</sub>	nq <sub>x</sub>	lx	nL <sub>x</sub>	e <sub>x</sub>
<b>Total</b>												
0-1	0.01176	100000	98914	<b>75.2</b>	0.01040	100000	99035	<b>72.2</b>	0.01321	100000	98797	<b>78.2</b>
1-5	0.00100	98824	395060	<b>75.1</b>	0.00120	98960	395558	<b>72.0</b>	0.00080	98679	394519	<b>78.2</b>
5-10	0.00090	98725	493404	<b>71.2</b>	0.00075	98841	494022	<b>68.0</b>	0.00110	98600	492730	<b>74.3</b>
10-15	0.00135	98636	492849	<b>66.2</b>	0.00180	98767	493393	<b>63.1</b>	0.00085	98492	492250	<b>69.3</b>
15-20	0.00275	98503	491904	<b>61.3</b>	0.00335	98590	492214	<b>58.2</b>	0.00210	98408	491562	<b>64.4</b>
20-25	0.00424	98233	490164	<b>56.5</b>	0.00663	98260	489758	<b>53.4</b>	0.00205	98202	490519	<b>59.5</b>
25-30	0.00449	97816	488012	<b>51.7</b>	0.00643	97609	486498	<b>48.7</b>	0.00290	98001	489334	<b>54.6</b>
30-35	0.00593	97377	485516	<b>46.9</b>	0.00807	96981	483054	<b>44.0</b>	0.00409	97717	487633	<b>49.8</b>
35-40	0.00857	96799	482032	<b>42.2</b>	0.01248	96198	478168	<b>39.4</b>	0.00524	97317	485361	<b>45.0</b>
40-45	0.01134	95970	477300	<b>37.5</b>	0.01667	94998	471255	<b>34.8</b>	0.00668	96807	482537	<b>40.2</b>
45-50	0.01854	94882	470329	<b>32.9</b>	0.02520	93415	461568	<b>30.4</b>	0.01268	96161	478011	<b>35.5</b>
50-55	0.02783	93123	459570	<b>28.5</b>	0.03763	91061	447295	<b>26.1</b>	0.01859	94942	470599	<b>30.9</b>
55-60	0.04345	90531	443489	<b>24.2</b>	0.05841	87635	426222	<b>22.0</b>	0.02968	93177	459442	<b>26.4</b>
60-65	0.06759	86597	419253	<b>20.2</b>	0.09142	82516	394741	<b>18.2</b>	0.04427	90411	442774	<b>22.1</b>
65-70	0.10158	80744	384360	<b>16.5</b>	0.13061	74972	351478	<b>14.8</b>	0.07585	86408	416904	<b>18.0</b>
70-75	0.15632	72542	335786	<b>13.1</b>	0.19594	65180	295290	<b>11.6</b>	0.12410	79855	376078	<b>14.3</b>
75-80	0.24164	61202	270515	<b>10.0</b>	0.30068	52409	223584	<b>8.8</b>	0.19910	69945	316860	<b>11.0</b>
80+85	0.38163	46413	188094	<b>7.4</b>	0.44932	36650	141486	<b>6.4</b>	0.33506	56019	234386	<b>8.0</b>
85+	...	28701	153652	<b>5.4</b>	...	20183	94876	<b>4.7</b>	...	37249	215084	<b>5.8</b>
<b>Rural</b>												
0-1	0.01277	100000	98824	<b>75.1</b>	0.01128	100000	98956	<b>71.9</b>	0.01437	100000	98697	<b>78.4</b>
1-5	0.00088	98723	394686	<b>75.1</b>	0.00084	98872	395290	<b>71.7</b>	0.00092	98563	394025	<b>78.5</b>
5-10	0.00075	98636	492997	<b>71.1</b>	0.00080	98789	493747	<b>67.7</b>	0.00070	98472	492189	<b>74.6</b>
10-15	0.00110	98562	492541	<b>66.2</b>	0.00125	98710	493241	<b>62.8</b>	0.00095	98403	491784	<b>69.6</b>
15-20	0.00230	98454	491765	<b>61.3</b>	0.00270	98587	492360	<b>57.9</b>	0.00190	98310	491105	<b>64.7</b>
20-25	0.00399	98228	490216	<b>56.4</b>	0.00653	98321	490116	<b>53.0</b>	0.00165	98123	490228	<b>59.8</b>
25-30	0.00469	97836	488072	<b>51.6</b>	0.00658	97679	486821	<b>48.3</b>	0.00305	97962	489118	<b>54.9</b>
30-35	0.00618	97377	485461	<b>46.8</b>	0.00857	97036	483223	<b>43.6</b>	0.00404	97663	487376	<b>50.1</b>
35-40	0.00906	96775	481811	<b>42.1</b>	0.01337	96205	478021	<b>39.0</b>	0.00539	97268	485090	<b>45.3</b>
40-45	0.01267	95898	476628	<b>37.5</b>	0.01927	94919	470284	<b>34.5</b>	0.00688	96745	482156	<b>40.5</b>
45-50	0.01859	94683	469302	<b>32.9</b>	0.02744	93090	459424	<b>30.1</b>	0.01090	96079	477988	<b>35.7</b>
50-55	0.02866	92923	458415	<b>28.5</b>	0.03979	90535	444238	<b>25.9</b>	0.01824	95032	471158	<b>31.1</b>
55-60	0.04460	90259	441913	<b>24.3</b>	0.06242	86932	421962	<b>21.9</b>	0.02803	93299	460419	<b>26.6</b>
60-65	0.06932	86234	417132	<b>20.3</b>	0.09474	81506	389203	<b>18.1</b>	0.04476	90683	444051	<b>22.3</b>
65-70	0.10364	80256	381541	<b>16.6</b>	0.13464	73784	345053	<b>14.8</b>	0.07560	86625	417936	<b>18.2</b>
70-75	0.15195	71938	333661	<b>13.2</b>	0.19163	63850	289808	<b>11.6</b>	0.12018	80076	377830	<b>14.5</b>
75-80	0.23693	61008	270429	<b>10.1</b>	0.29484	51614	221066	<b>8.8</b>	0.19492	70452	319886	<b>11.1</b>
80+85	0.37743	46553	189255	<b>7.4</b>	0.45017	36396	140508	<b>6.4</b>	0.32617	56720	238650	<b>8.2</b>
85+	...	28983	155183	<b>5.4</b>	...	20012	92032	<b>4.6</b>	...	38219	226573	<b>5.9</b>
<b>Urban</b>												
0-1	0.00968	100000	99100	<b>75.4</b>	0.00855	100000	99202	<b>72.9</b>	0.01087	100000	99003	<b>77.7</b>
1-5	0.00128	99032	395826	<b>75.1</b>	0.00192	99145	396128	<b>72.5</b>	0.00060	98913	395504	<b>77.6</b>
5-10	0.00120	98905	494229	<b>71.2</b>	0.00060	98955	494625	<b>68.6</b>	0.00185	98854	493811	<b>73.6</b>
10-15	0.00180	98787	493488	<b>66.3</b>	0.00280	98895	493786	<b>63.7</b>	0.00070	98671	493182	<b>68.8</b>
15-20	0.00354	98609	492240	<b>61.4</b>	0.00464	98619	492033	<b>58.9</b>	0.00245	98602	492476	<b>63.8</b>
20-25	0.00469	98259	490160	<b>56.6</b>	0.00673	98161	489191	<b>54.1</b>	0.00280	98361	491117	<b>59.0</b>
25-30	0.00419	97799	487981	<b>51.9</b>	0.00608	97501	486026	<b>49.5</b>	0.00255	98086	489823	<b>54.1</b>
30-35	0.00549	97389	485673	<b>47.1</b>	0.00703	96908	482916	<b>44.8</b>	0.00414	97836	488221	<b>49.3</b>
35-40	0.00762	96854	482499	<b>42.3</b>	0.01069	96227	478669	<b>40.1</b>	0.00494	97430	485992	<b>44.4</b>
40-45	0.00891	96116	478594	<b>37.6</b>	0.01178	95198	473337	<b>35.5</b>	0.00638	96949	483352	<b>39.7</b>
45-50	0.01839	95260	472301	<b>32.9</b>	0.02095	94076	465871	<b>30.8</b>	0.01613	96331	478119	<b>34.9</b>
50-55	0.02622	93507	461796	<b>28.5</b>	0.03362	92105	453319	<b>26.5</b>	0.01932	94777	469565	<b>30.4</b>
55-60	0.04115	91055	446558	<b>24.2</b>	0.05044	89009	434619	<b>22.3</b>	0.03284	92945	457575	<b>26.0</b>
60-65	0.06430	87309	423393	<b>20.1</b>	0.08520	84520	405712	<b>18.3</b>	0.04326	89893	440374	<b>21.8</b>
65-70	0.09750	81694	389869	<b>16.3</b>	0.12240	77318	364268	<b>14.8</b>	0.07633	86005	414983	<b>17.6</b>
70-75	0.16514	73729	339911	<b>12.8</b>	0.20453	67855	306292	<b>11.5</b>	0.13215	79440	372673	<b>13.9</b>
75-80	0.25134	61554	270469	<b>9.8</b>	0.31283	53977	228370	<b>8.7</b>	0.20753	68942	310893	<b>10.6</b>
80+85	0.39145	46083	185416	<b>7.3</b>	0.44732	37091	143216	<b>6.6</b>	0.35505	54634	225712	<b>7.6</b>
85+	...	28044	148981	<b>5.3</b>	...	20499	100454	<b>4.9</b>	...	35237	191522	<b>5.4</b>

**Madhya Pradesh, 2011-15**

Age-Interval x to x+n	Total				Male				Female			
	nq <sub>x</sub>	lx	nL <sub>x</sub>	e <sub>x</sub>	nq <sub>x</sub>	lx	nL <sub>x</sub>	e <sub>x</sub>	nq <sub>x</sub>	lx	nL <sub>x</sub>	e <sub>x</sub>
<b>Total</b>												
0-1	0.05864	100000	95374	<b>64.8</b>	0.05728	100000	95458	<b>63.2</b>	0.06019	100000	95369	<b>66.5</b>
1-5	0.01580	94136	372792	<b>67.8</b>	0.01321	94272	373949	<b>66.0</b>	0.01861	93981	371422	<b>69.8</b>
5-10	0.00648	92649	461744	<b>64.8</b>	0.00613	93026	463706	<b>62.9</b>	0.00683	92232	459585	<b>67.1</b>
10-15	0.00489	92049	459119	<b>60.3</b>	0.00519	92456	461081	<b>58.3</b>	0.00459	91602	456960	<b>62.5</b>
15-20	0.00857	91599	456156	<b>55.5</b>	0.00827	91976	458095	<b>53.5</b>	0.00891	91182	454013	<b>57.8</b>
20-25	0.01059	90814	451721	<b>51.0</b>	0.01079	91216	453712	<b>49.0</b>	0.01040	90369	449509	<b>53.3</b>
25-30	0.01153	89852	446665	<b>46.5</b>	0.01331	90231	448196	<b>44.5</b>	0.00965	89430	444939	<b>48.8</b>
30-35	0.01064	88816	441774	<b>42.0</b>	0.01307	89030	442346	<b>40.0</b>	0.00797	88566	441080	<b>44.3</b>
35-40	0.01588	87870	436004	<b>37.4</b>	0.02084	87867	434963	<b>35.5</b>	0.01064	87861	437035	<b>39.6</b>
40-45	0.01775	86475	428726	<b>33.0</b>	0.02334	86036	425394	<b>31.2</b>	0.01159	86926	432239	<b>35.0</b>
45-50	0.02940	84940	418949	<b>28.6</b>	0.03806	84028	412681	<b>26.9</b>	0.02007	85918	425697	<b>30.4</b>
50-55	0.04765	82443	402949	<b>24.3</b>	0.05565	80830	393540	<b>22.9</b>	0.03787	84194	413508	<b>26.0</b>
55-60	0.06274	78515	380967	<b>20.4</b>	0.08241	76331	366793	<b>19.1</b>	0.04589	81006	396305	<b>21.9</b>
60-65	0.10522	73589	349884	<b>16.6</b>	0.12334	70041	329738	<b>15.6</b>	0.08464	77289	371463	<b>17.8</b>
65-70	0.16610	65846	303215	<b>13.3</b>	0.18991	61402	279040	<b>12.4</b>	0.14287	70747	329988	<b>14.2</b>
70-75	0.24977	54909	241196	<b>10.4</b>	0.27952	49741	214592	<b>9.7</b>	0.22011	60640	271064	<b>11.1</b>
75-80	0.36193	41194	168563	<b>8.0</b>	0.39837	35837	142909	<b>7.4</b>	0.32718	47293	198144	<b>8.5</b>
80+85	0.49086	26285	97886	<b>6.1</b>	0.52335	21561	78082	<b>5.7</b>	0.45980	31820	121577	<b>6.5</b>
85+	...	13383	62348	<b>4.7</b>	...	10277	45171	<b>4.4</b>	...	17189	84271	<b>4.9</b>
<b>Rural</b>												
0-1	0.06456	100000	95016	<b>63.5</b>	0.06369	100000	95068	<b>62.0</b>	0.06558	100000	95060	<b>65.4</b>
1-5	0.01803	93544	369888	<b>66.9</b>	0.01451	93631	371077	<b>65.2</b>	0.02173	93442	368523	<b>68.9</b>
5-10	0.00727	91857	457614	<b>64.1</b>	0.00643	92273	459883	<b>62.1</b>	0.00812	91411	455201	<b>66.4</b>
10-15	0.00524	91189	454750	<b>59.6</b>	0.00544	91680	457154	<b>57.5</b>	0.00504	90669	452205	<b>62.0</b>
15-20	0.00921	90711	451608	<b>54.9</b>	0.00891	91182	454005	<b>52.8</b>	0.00956	90213	449061	<b>57.3</b>
20-25	0.01188	89876	446770	<b>50.4</b>	0.01173	90369	449282	<b>48.2</b>	0.01208	89350	444079	<b>52.8</b>
25-30	0.01232	88808	441282	<b>45.9</b>	0.01356	89309	443537	<b>43.8</b>	0.01094	88271	438874	<b>48.4</b>
30-35	0.01104	87714	436206	<b>41.5</b>	0.01307	88098	437724	<b>39.3</b>	0.00881	87306	434608	<b>43.9</b>
35-40	0.01681	86745	430219	<b>36.9</b>	0.02216	86947	430127	<b>34.8</b>	0.01129	86536	430304	<b>39.3</b>
40-45	0.01795	85287	422804	<b>32.5</b>	0.02304	85020	420443	<b>30.6</b>	0.01233	85560	425298	<b>34.7</b>
45-50	0.03202	83756	412614	<b>28.0</b>	0.04168	83060	407283	<b>26.2</b>	0.02144	84505	418397	<b>30.1</b>
50-55	0.04932	81074	395887	<b>23.9</b>	0.05948	79599	386786	<b>22.2</b>	0.03685	82693	406297	<b>25.7</b>
55-60	0.06444	77076	373710	<b>20.0</b>	0.08711	74864	358923	<b>18.5</b>	0.04628	79646	389629	<b>21.6</b>
60-65	0.11254	72109	341679	<b>16.2</b>	0.13393	68343	320047	<b>15.0</b>	0.08802	75960	364554	<b>17.5</b>
65-70	0.17844	63994	292649	<b>12.9</b>	0.20615	59189	266533	<b>11.9</b>	0.15138	69274	321577	<b>13.9</b>
70-75	0.25662	52575	229842	<b>10.1</b>	0.29624	46987	200423	<b>9.3</b>	0.21795	58788	262993	<b>10.9</b>
75-80	0.36677	39084	159503	<b>7.7</b>	0.40214	33068	131507	<b>7.2</b>	0.33328	45975	192109	<b>8.2</b>
80+85	0.51388	24749	90540	<b>5.8</b>	0.54746	19770	70112	<b>5.4</b>	0.48241	30652	115324	<b>6.1</b>
85+	...	12031	52075	<b>4.3</b>	...	8947	36701	<b>4.1</b>	...	15865	71724	<b>4.5</b>
<b>Urban</b>												
0-1	0.03512	100000	96992	<b>69.4</b>	0.03275	100000	97173	<b>67.7</b>	0.03790	100000	96830	<b>71.2</b>
1-5	0.00713	96488	384265	<b>70.9</b>	0.00820	96725	384962	<b>69.0</b>	0.00590	96210	383400	<b>73.0</b>
5-10	0.00364	95800	478128	<b>67.4</b>	0.00509	95932	478441	<b>65.6</b>	0.00200	95643	477735	<b>69.4</b>
10-15	0.00354	95451	476410	<b>62.6</b>	0.00419	95444	476221	<b>60.9</b>	0.00280	95452	476590	<b>64.6</b>
15-20	0.00623	95113	474153	<b>57.8</b>	0.00588	95044	473891	<b>56.2</b>	0.00658	95185	474434	<b>59.8</b>
20-25	0.00633	94520	471155	<b>53.2</b>	0.00757	94485	470749	<b>51.5</b>	0.00509	94558	471582	<b>55.1</b>
25-30	0.00946	93922	467461	<b>48.5</b>	0.01267	93769	466006	<b>46.9</b>	0.00618	94077	468943	<b>50.4</b>
30-35	0.00956	93034	463004	<b>43.9</b>	0.01307	92581	459952	<b>42.4</b>	0.00558	93496	466211	<b>45.7</b>
35-40	0.01317	92145	457832	<b>39.3</b>	0.01716	91372	453129	<b>37.9</b>	0.00876	92974	462920	<b>40.9</b>
40-45	0.01716	90931	450916	<b>34.8</b>	0.02412	89804	443802	<b>33.6</b>	0.00956	92159	458706	<b>36.3</b>
45-50	0.02222	89371	442262	<b>30.4</b>	0.02783	87638	432397	<b>29.3</b>	0.01648	91278	453076	<b>31.6</b>
50-55	0.04341	87385	428144	<b>26.0</b>	0.04595	85199	416910	<b>25.1</b>	0.04034	89774	440520	<b>27.1</b>
55-60	0.05785	83592	406405	<b>22.1</b>	0.07068	81284	392695	<b>21.2</b>	0.04477	86153	421547	<b>23.1</b>
60-65	0.08157	78756	378563	<b>18.3</b>	0.08848	75539	361679	<b>17.6</b>	0.07382	82296	397326	<b>19.1</b>
65-70	0.12476	72332	340654	<b>14.7</b>	0.13539	68855	322347	<b>14.0</b>	0.11435	76221	361068	<b>15.4</b>
70-75	0.22595	63308	282691	<b>11.4</b>	0.22402	59533	266257	<b>10.8</b>	0.22805	67505	300906	<b>12.0</b>
75-80	0.34491	49004	202438	<b>8.9</b>	0.38541	46196	186064	<b>8.2</b>	0.30516	52110	220496	<b>9.8</b>
80+85	0.41763	32102	126097	<b>7.3</b>	0.44950	28392	109200	<b>6.8</b>	0.38546	36208	145187	<b>8.0</b>
85+	...	18695	109016	<b>5.8</b>	...	15630	83070	<b>5.3</b>	...	22251	144456	<b>6.5</b>

## Maharashtra, 2011-15

Age-Interval x to x+n	Total				Male				Female			
	nq <sub>x</sub>	lx	nL <sub>x</sub>	e <sub>x</sub>	nq <sub>x</sub>	lx	nL <sub>x</sub>	e <sub>x</sub>	nq <sub>x</sub>	lx	nL <sub>x</sub>	e <sub>x</sub>
<b>Total</b>												
0-1	0.02048	100000	98160	<b>72.0</b>	0.01994	100000	98205	<b>70.3</b>	0.02111	100000	98128	<b>73.9</b>
1-5	0.00252	97952	391216	<b>72.5</b>	0.00240	98006	391460	<b>70.8</b>	0.00264	97889	390909	<b>74.5</b>
5-10	0.00265	97706	487883	<b>68.7</b>	0.00300	97772	488126	<b>66.9</b>	0.00225	97631	487608	<b>70.7</b>
10-15	0.00215	97447	486713	<b>63.9</b>	0.00240	97479	486809	<b>62.1</b>	0.00185	97412	486609	<b>65.8</b>
15-20	0.00429	97238	485243	<b>59.0</b>	0.00409	97245	485322	<b>57.3</b>	0.00449	97232	485170	<b>60.9</b>
20-25	0.00653	96821	482599	<b>54.3</b>	0.00733	96847	482596	<b>52.5</b>	0.00573	96795	482600	<b>56.2</b>
25-30	0.00772	96189	479147	<b>49.6</b>	0.01030	96138	478332	<b>47.9</b>	0.00504	96240	479995	<b>51.5</b>
30-35	0.00980	95446	474991	<b>45.0</b>	0.01327	95147	472715	<b>43.3</b>	0.00618	95755	477362	<b>46.7</b>
35-40	0.01322	94510	469545	<b>40.4</b>	0.01745	93885	465464	<b>38.9</b>	0.00866	95163	473850	<b>42.0</b>
40-45	0.01573	93261	462805	<b>35.9</b>	0.02025	92247	456761	<b>34.5</b>	0.01084	94339	469273	<b>37.4</b>
45-50	0.02349	91794	453921	<b>31.4</b>	0.02997	90379	445526	<b>30.2</b>	0.01667	93316	462958	<b>32.7</b>
50-55	0.03491	89638	440783	<b>27.1</b>	0.04353	87670	429280	<b>26.0</b>	0.02539	91760	453342	<b>28.3</b>
55-60	0.04728	86508	422966	<b>23.0</b>	0.05844	83854	407673	<b>22.1</b>	0.03691	89430	439555	<b>23.9</b>
60-65	0.08060	82418	396597	<b>19.0</b>	0.09111	78953	377799	<b>18.3</b>	0.06969	86129	416839	<b>19.7</b>
65-70	0.12048	75775	357182	<b>15.4</b>	0.13401	71760	335895	<b>14.9</b>	0.10740	80127	380261	<b>16.0</b>
70-75	0.17909	66646	304711	<b>12.2</b>	0.20172	62143	280503	<b>11.8</b>	0.15785	71521	330877	<b>12.6</b>
75-80	0.27827	54710	236620	<b>9.3</b>	0.29446	49608	212167	<b>9.1</b>	0.26257	60232	263275	<b>9.5</b>
80+85	0.41978	39486	155769	<b>6.9</b>	0.42999	35000	136752	<b>6.8</b>	0.40927	44417	176922	<b>6.9</b>
85+	...	22911	115469	<b>5.0</b>	...	19951	101456	<b>5.1</b>	...	26238	131399	<b>5.0</b>
<b>Rural</b>												
0-1	0.02516	100000	97773	<b>70.7</b>	0.02492	100000	97793	<b>69.0</b>	0.02543	100000	97778	<b>72.5</b>
1-5	0.00287	97484	389258	<b>71.5</b>	0.00240	97508	389467	<b>69.8</b>	0.00347	97457	388975	<b>73.4</b>
5-10	0.00275	97204	485353	<b>67.7</b>	0.00319	97275	485596	<b>65.9</b>	0.00220	97118	485058	<b>69.6</b>
10-15	0.00205	96937	484189	<b>62.9</b>	0.00260	96964	484189	<b>61.1</b>	0.00140	96905	484186	<b>64.8</b>
15-20	0.00424	96739	482776	<b>58.0</b>	0.00394	96712	482694	<b>56.3</b>	0.00464	96769	482873	<b>59.9</b>
20-25	0.00737	96328	479987	<b>53.3</b>	0.00782	96331	479943	<b>51.5</b>	0.00693	96320	479993	<b>55.1</b>
25-30	0.00975	95618	475846	<b>48.6</b>	0.01203	95577	475170	<b>46.9</b>	0.00722	95653	476558	<b>50.5</b>
30-35	0.01183	94685	470736	<b>44.1</b>	0.01548	94427	468637	<b>42.4</b>	0.00807	94962	472965	<b>45.9</b>
35-40	0.01603	93565	464227	<b>39.6</b>	0.02064	92965	460209	<b>38.0</b>	0.01134	94196	468427	<b>41.2</b>
40-45	0.01976	92065	455977	<b>35.2</b>	0.02529	91046	449690	<b>33.8</b>	0.01396	93128	462562	<b>36.7</b>
45-50	0.02802	90246	445246	<b>30.9</b>	0.03389	88744	436568	<b>29.6</b>	0.02192	91828	454412	<b>32.1</b>
50-55	0.03940	87717	430362	<b>26.7</b>	0.04832	85736	418842	<b>25.6</b>	0.02992	89815	442684	<b>27.8</b>
55-60	0.05352	84261	410711	<b>22.7</b>	0.06718	81593	394938	<b>21.7</b>	0.04134	87128	427319	<b>23.6</b>
60-65	0.08851	79752	382157	<b>18.8</b>	0.09793	76112	362875	<b>18.1</b>	0.07922	83526	402233	<b>19.5</b>
65-70	0.12631	72693	341468	<b>15.4</b>	0.14613	68658	319122	<b>14.8</b>	0.10826	76909	364712	<b>15.9</b>
70-75	0.18194	63511	289902	<b>12.2</b>	0.19705	58625	265196	<b>11.9</b>	0.16768	68583	315678	<b>12.5</b>
75-80	0.28764	51956	223322	<b>9.3</b>	0.30631	47073	199844	<b>9.1</b>	0.26909	57082	248309	<b>9.5</b>
80+85	0.41253	37011	146626	<b>7.1</b>	0.42017	32654	128481	<b>7.0</b>	0.40466	41722	166436	<b>7.1</b>
85+	...	21743	114649	<b>5.3</b>	...	18934	101261	<b>5.3</b>	...	24839	129216	<b>5.2</b>
<b>Urban</b>												
0-1	0.01367	100000	98745	<b>73.9</b>	0.01267	100000	98833	<b>72.1</b>	0.01481	100000	98659	<b>75.8</b>
1-5	0.00188	98633	394091	<b>73.9</b>	0.00244	98733	394358	<b>72.0</b>	0.00124	98519	393771	<b>76.0</b>
5-10	0.00250	98448	491626	<b>70.0</b>	0.00260	98492	491823	<b>68.2</b>	0.00235	98397	491408	<b>72.0</b>
10-15	0.00230	98202	490448	<b>65.2</b>	0.00205	98237	490680	<b>63.4</b>	0.00260	98166	490193	<b>67.2</b>
15-20	0.00429	97977	488906	<b>60.3</b>	0.00429	98035	489227	<b>58.5</b>	0.00429	97911	488546	<b>62.4</b>
20-25	0.00534	97556	486506	<b>55.6</b>	0.00658	97615	486554	<b>53.8</b>	0.00414	97491	486409	<b>57.6</b>
25-30	0.00554	97036	483875	<b>50.9</b>	0.00827	96972	482941	<b>49.1</b>	0.00280	97087	484756	<b>52.9</b>
30-35	0.00767	96499	480731	<b>46.1</b>	0.01094	96171	478334	<b>44.5</b>	0.00404	96816	483155	<b>48.0</b>
35-40	0.00995	95758	476471	<b>41.5</b>	0.01395	95118	472338	<b>39.9</b>	0.00544	96425	480870	<b>43.2</b>
40-45	0.01070	94805	471610	<b>36.9</b>	0.01415	93791	465793	<b>35.5</b>	0.00693	95900	477921	<b>38.4</b>
45-50	0.01775	93791	465132	<b>32.2</b>	0.02506	92464	456979	<b>30.9</b>	0.00981	95236	474042	<b>33.7</b>
50-55	0.02910	92126	454339	<b>27.8</b>	0.03761	90147	442658	<b>26.7</b>	0.01933	94302	467375	<b>29.0</b>
55-60	0.03883	89446	439126	<b>23.5</b>	0.04723	86756	424134	<b>22.6</b>	0.03057	92479	455918	<b>24.5</b>
60-65	0.06903	85972	416176	<b>19.4</b>	0.08165	82659	397464	<b>18.6</b>	0.05486	89653	437162	<b>20.2</b>
65-70	0.10984	80037	379574	<b>15.6</b>	0.11371	75910	359365	<b>15.0</b>	0.10569	84735	402686	<b>16.2</b>
70-75	0.17367	71247	326737	<b>12.2</b>	0.21077	67278	302351	<b>11.6</b>	0.13914	75779	353932	<b>12.8</b>
75-80	0.25880	58873	257802	<b>9.2</b>	0.26892	53098	230646	<b>9.0</b>	0.24956	65235	287836	<b>9.4</b>
80+85	0.43307	43637	170805	<b>6.5</b>	0.44789	38818	149704	<b>6.4</b>	0.41783	48955	194533	<b>6.7</b>
85+	...	24739	113775	<b>4.6</b>	...	21432	98345	<b>4.6</b>	...	28500	132501	<b>4.6</b>

## Odisha, 2011-15

Age-Interval x to x <sub>x+n</sub>	Total				Male				Female			
	nq <sub>x</sub>	lx	nL <sub>x</sub>	e <sub>x</sub>	nq <sub>x</sub>	lx	nL <sub>x</sub>	e <sub>x</sub>	nq <sub>x</sub>	lx	nL <sub>x</sub>	e <sub>x</sub>
<b>Total</b>												
0-1	0.04680	100000	96148	<b>66.9</b>	0.04598	100000	96205	<b>65.6</b>	0.04771	100000	96150	<b>68.3</b>
1-5	0.01423	95320	377903	<b>69.1</b>	0.01419	95402	378244	<b>67.8</b>	0.01427	95229	377446	<b>70.7</b>
5-10	0.00608	93963	468386	<b>66.1</b>	0.00737	94048	468508	<b>64.7</b>	0.00474	93870	468239	<b>67.7</b>
10-15	0.00499	93391	465793	<b>61.5</b>	0.00529	93355	465541	<b>60.2</b>	0.00469	93425	466032	<b>63.0</b>
15-20	0.00742	92926	462983	<b>56.8</b>	0.00713	92861	462723	<b>55.5</b>	0.00772	92987	463230	<b>58.3</b>
20-25	0.00876	92236	459212	<b>52.2</b>	0.00891	92200	459039	<b>50.9</b>	0.00861	92269	459370	<b>53.7</b>
25-30	0.01040	91428	454802	<b>47.7</b>	0.01262	91378	454069	<b>46.3</b>	0.00837	91475	455484	<b>49.1</b>
30-35	0.01099	90477	449963	<b>43.1</b>	0.01183	90225	448514	<b>41.9</b>	0.01015	90709	451311	<b>44.5</b>
35-40	0.01445	89483	444353	<b>38.6</b>	0.01687	89157	442269	<b>37.3</b>	0.01198	89789	446350	<b>40.0</b>
40-45	0.02138	88190	436497	<b>34.1</b>	0.02632	87653	432821	<b>32.9</b>	0.01593	88713	440226	<b>35.4</b>
45-50	0.02929	86304	425571	<b>29.8</b>	0.03438	85347	419773	<b>28.7</b>	0.02374	87300	431681	<b>31.0</b>
50-55	0.04541	83776	409906	<b>25.6</b>	0.05156	82412	402025	<b>24.7</b>	0.03820	85228	418490	<b>26.6</b>
55-60	0.06221	79972	388086	<b>21.7</b>	0.07274	78163	377286	<b>20.9</b>	0.05214	81972	399824	<b>22.6</b>
60-65	0.09558	74997	358236	<b>18.0</b>	0.10420	72477	344533	<b>17.3</b>	0.08618	77698	373052	<b>18.7</b>
65-70	0.15868	67828	313426	<b>14.6</b>	0.16590	64925	298786	<b>14.0</b>	0.15115	71002	329513	<b>15.2</b>
70-75	0.21480	57065	255471	<b>11.8</b>	0.22706	54154	240823	<b>11.3</b>	0.20351	60269	271480	<b>12.4</b>
75-80	0.31768	44808	188440	<b>9.4</b>	0.33970	41857	173592	<b>8.8</b>	0.29766	48004	204389	<b>10.0</b>
80+85	0.40361	30573	121333	<b>7.6</b>	0.42932	27639	107706	<b>7.1</b>	0.37844	33715	136126	<b>8.1</b>
85+	...	18234	110627	<b>6.1</b>	...	15773	88782	<b>5.6</b>	...	20956	137744	<b>6.6</b>
<b>Rural</b>												
0-1	0.04954	100000	95962	<b>66.2</b>	0.04852	100000	96031	<b>64.9</b>	0.05063	100000	95959	<b>67.7</b>
1-5	0.01604	95046	376381	<b>68.7</b>	0.01604	95148	376786	<b>67.3</b>	0.01599	94937	375864	<b>70.3</b>
5-10	0.00653	93522	466084	<b>65.8</b>	0.00797	93622	466243	<b>64.3</b>	0.00504	93419	465917	<b>67.4</b>
10-15	0.00519	92912	463353	<b>61.2</b>	0.00553	92876	463093	<b>59.8</b>	0.00479	92948	463628	<b>62.7</b>
15-20	0.00772	92430	460450	<b>56.5</b>	0.00713	92362	460234	<b>55.1</b>	0.00837	92503	460684	<b>58.0</b>
20-25	0.00936	91716	456493	<b>51.9</b>	0.00946	91703	456458	<b>50.5</b>	0.00926	91729	456530	<b>53.5</b>
25-30	0.01094	90858	451844	<b>47.4</b>	0.01321	90836	451238	<b>46.0</b>	0.00886	90880	452412	<b>49.0</b>
30-35	0.01163	89864	446767	<b>42.9</b>	0.01223	89636	445487	<b>41.6</b>	0.01099	90075	447975	<b>44.4</b>
35-40	0.01489	88818	440958	<b>38.4</b>	0.01667	88540	439258	<b>37.0</b>	0.01312	89085	442593	<b>39.9</b>
40-45	0.02246	87495	432841	<b>33.9</b>	0.02807	87064	429568	<b>32.6</b>	0.01637	87916	436169	<b>35.3</b>
45-50	0.03041	85530	421533	<b>29.6</b>	0.03535	84620	415996	<b>28.5</b>	0.02510	86477	427348	<b>30.9</b>
50-55	0.04794	82929	405254	<b>25.5</b>	0.05432	81629	397674	<b>24.4</b>	0.04041	84306	413492	<b>26.6</b>
55-60	0.06376	78954	382800	<b>21.6</b>	0.07539	77195	372081	<b>20.7</b>	0.05294	80899	394371	<b>22.6</b>
60-65	0.09608	73920	352997	<b>17.9</b>	0.10632	71375	338927	<b>17.2</b>	0.08498	76616	368058	<b>18.7</b>
65-70	0.16171	66818	308274	<b>14.5</b>	0.17129	63787	292686	<b>13.9</b>	0.15182	70105	325291	<b>15.2</b>
70-75	0.21736	56013	250357	<b>11.8</b>	0.23054	52861	234534	<b>11.2</b>	0.20529	59461	267575	<b>12.5</b>
75-80	0.31932	43838	184116	<b>9.4</b>	0.34184	40674	168412	<b>8.8</b>	0.29900	47255	200952	<b>10.1</b>
80+85	0.40220	29840	118496	<b>7.6</b>	0.43082	26770	104176	<b>7.1</b>	0.37334	33126	134148	<b>8.3</b>
85+	...	17838	109628	<b>6.1</b>	...	15237	85936	<b>5.6</b>	...	20759	140331	<b>6.8</b>
<b>Urban</b>												
0-1	0.02894	100000	97470	<b>70.8</b>	0.02951	100000	97425	<b>69.7</b>	0.02834	100000	97549	<b>71.8</b>
1-5	0.00220	97106	387905	<b>71.9</b>	0.00200	97049	387724	<b>70.9</b>	0.00244	97166	388068	<b>72.9</b>
5-10	0.00319	96893	483690	<b>68.0</b>	0.00359	96855	483406	<b>67.0</b>	0.00280	96929	483970	<b>69.1</b>
10-15	0.00384	96583	481988	<b>63.2</b>	0.00374	96507	481632	<b>62.2</b>	0.00399	96658	482328	<b>64.3</b>
15-20	0.00554	96212	479769	<b>58.5</b>	0.00718	96146	479075	<b>57.5</b>	0.00384	96273	480455	<b>59.5</b>
20-25	0.00558	95680	477096	<b>53.8</b>	0.00618	95456	475840	<b>52.9</b>	0.00504	95903	478345	<b>54.7</b>
25-30	0.00757	95145	473975	<b>49.1</b>	0.00965	94866	472126	<b>48.2</b>	0.00573	95420	475748	<b>50.0</b>
30-35	0.00792	94425	470328	<b>44.4</b>	0.00985	93950	467551	<b>43.6</b>	0.00598	94872	472958	<b>45.3</b>
35-40	0.01233	93677	465666	<b>39.7</b>	0.01785	93024	461176	<b>39.0</b>	0.00658	94305	470081	<b>40.5</b>
40-45	0.01632	92522	459032	<b>35.2</b>	0.01839	91364	452789	<b>34.7</b>	0.01396	93684	465400	<b>35.8</b>
45-50	0.02373	91012	449964	<b>30.7</b>	0.02978	89684	442125	<b>30.3</b>	0.01672	92377	458234	<b>31.3</b>
50-55	0.03342	88852	437309	<b>26.4</b>	0.03829	87014	427174	<b>26.1</b>	0.02774	90832	448388	<b>26.7</b>
55-60	0.05378	85883	418765	<b>22.3</b>	0.05940	83682	406778	<b>22.1</b>	0.04751	88312	432080	<b>22.4</b>
60-65	0.09230	81264	388816	<b>18.4</b>	0.09096	78711	376608	<b>18.3</b>	0.09378	84117	402482	<b>18.4</b>
65-70	0.13882	73763	344322	<b>15.0</b>	0.13108	71552	335451	<b>14.9</b>	0.14697	76228	354187	<b>15.0</b>
70-75	0.19727	63523	287475	<b>11.9</b>	0.20352	62172	280744	<b>11.7</b>	0.19145	65025	294865	<b>12.2</b>
75-80	0.30725	50992	216281	<b>9.2</b>	0.32646	49519	207445	<b>9.0</b>	0.28865	52576	225633	<b>9.4</b>
80+85	0.41287	35325	139645	<b>7.2</b>	0.41822	33353	131298	<b>7.2</b>	0.40855	37400	148361	<b>7.2</b>
85+	...	20740	115613	<b>5.6</b>	...	19404	108188	<b>5.6</b>	...	22120	122575	<b>5.5</b>



Punjab, 2011-15

Age-Interval x to x <sub>x+n</sub>	Total				Male				Female			
	nq <sub>x</sub>	lx	nL <sub>x</sub>	e <sub>x</sub>	nq <sub>x</sub>	lx	nL <sub>x</sub>	e <sub>x</sub>	nq <sub>x</sub>	lx	nL <sub>x</sub>	e <sub>x</sub>
<b>Total</b>												
0-1	0.02561	100000	97737	<b>72.1</b>	0.02458	100000	97820	<b>70.3</b>	0.02678	100000	97671	<b>74.2</b>
1-5	0.00542	97439	388476	<b>73.0</b>	0.00323	97542	389403	<b>71.0</b>	0.00800	97322	387326	<b>75.2</b>
5-10	0.00175	96911	484131	<b>69.4</b>	0.00210	97226	485622	<b>67.2</b>	0.00135	96543	482391	<b>71.8</b>
10-15	0.00295	96742	482995	<b>64.5</b>	0.00285	97022	484422	<b>62.4</b>	0.00305	96413	481331	<b>66.9</b>
15-20	0.00514	96457	481143	<b>59.7</b>	0.00504	96746	482636	<b>57.6</b>	0.00534	96119	479379	<b>62.1</b>
20-25	0.00772	95961	478008	<b>55.0</b>	0.00961	96259	479119	<b>52.8</b>	0.00558	95607	476672	<b>57.4</b>
25-30	0.00747	95220	474367	<b>50.4</b>	0.01040	95334	474258	<b>48.3</b>	0.00429	95073	474368	<b>52.7</b>
30-35	0.01065	94509	470144	<b>45.7</b>	0.01341	94343	468692	<b>43.8</b>	0.00747	94665	471646	<b>47.9</b>
35-40	0.01331	93502	464542	<b>41.2</b>	0.01819	93077	461385	<b>39.4</b>	0.00807	93957	467942	<b>43.3</b>
40-45	0.01883	92257	457203	<b>36.7</b>	0.02661	91384	451175	<b>35.0</b>	0.01050	93199	463721	<b>38.6</b>
45-50	0.02812	90520	446577	<b>32.4</b>	0.03674	88952	436890	<b>30.9</b>	0.01903	92221	457090	<b>34.0</b>
50-55	0.03756	87975	431964	<b>28.2</b>	0.04404	85684	419317	<b>27.0</b>	0.03012	90466	445892	<b>29.6</b>
55-60	0.05008	84670	413299	<b>24.2</b>	0.06047	81911	397828	<b>23.1</b>	0.03882	87741	430627	<b>25.4</b>
60-65	0.07616	80430	387666	<b>20.4</b>	0.09217	76958	367890	<b>19.4</b>	0.05950	84335	409948	<b>21.4</b>
65-70	0.10925	74304	352191	<b>16.8</b>	0.12476	69865	328298	<b>16.2</b>	0.09347	79317	379240	<b>17.5</b>
70-75	0.16207	66186	305003	<b>13.6</b>	0.17524	61148	279562	<b>13.1</b>	0.14929	71903	333889	<b>14.1</b>
75-80	0.21805	55460	248063	<b>10.7</b>	0.22757	50433	224295	<b>10.3</b>	0.20845	61168	275146	<b>11.1</b>
80+85	0.35102	43366	178879	<b>7.9</b>	0.36792	38956	158809	<b>7.6</b>	0.33273	48418	202187	<b>8.3</b>
85+	...	28144	165427	<b>5.9</b>	...	24623	137734	<b>5.6</b>	...	32308	201286	<b>6.2</b>
<b>Rural</b>												
0-1	0.02894	100000	97470	<b>70.8</b>	0.02791	100000	97552	<b>69.0</b>	0.03015	100000	97409	<b>72.8</b>
1-5	0.00753	97106	386646	<b>71.9</b>	0.00411	97209	387865	<b>70.0</b>	0.01163	96985	385092	<b>74.1</b>
5-10	0.00230	96375	481323	<b>68.5</b>	0.00265	96810	483407	<b>66.3</b>	0.00195	95857	478818	<b>70.9</b>
10-15	0.00250	96154	480170	<b>63.6</b>	0.00315	96553	482008	<b>61.4</b>	0.00170	95670	477944	<b>66.1</b>
15-20	0.00544	95914	478379	<b>58.8</b>	0.00514	96250	480131	<b>56.6</b>	0.00578	95508	476256	<b>61.2</b>
20-25	0.00717	95392	475305	<b>54.1</b>	0.01000	95755	476536	<b>51.9</b>	0.00404	94955	473794	<b>56.5</b>
25-30	0.00802	94708	471724	<b>49.4</b>	0.01134	94797	471389	<b>47.4</b>	0.00439	94571	471886	<b>51.7</b>
30-35	0.01228	93949	467034	<b>44.8</b>	0.01524	93723	465255	<b>42.9</b>	0.00886	94156	468831	<b>47.0</b>
35-40	0.01696	92795	460224	<b>40.3</b>	0.02378	92294	456285	<b>38.5</b>	0.00980	93322	464392	<b>42.4</b>
40-45	0.02216	91221	451309	<b>36.0</b>	0.03064	90099	443864	<b>34.4</b>	0.01307	92407	459242	<b>37.7</b>
45-50	0.03254	89199	439126	<b>31.7</b>	0.04006	87339	428227	<b>30.4</b>	0.02472	91199	450864	<b>33.2</b>
50-55	0.04443	86296	422260	<b>27.7</b>	0.04839	83840	409404	<b>26.6</b>	0.03978	88945	436263	<b>29.0</b>
55-60	0.05548	82462	401331	<b>23.9</b>	0.06582	79783	386420	<b>22.8</b>	0.04471	85407	417763	<b>25.1</b>
60-65	0.07910	77887	374771	<b>20.1</b>	0.09668	74531	355482	<b>19.2</b>	0.06103	81588	396108	<b>21.1</b>
65-70	0.11297	71726	339329	<b>16.6</b>	0.13598	67326	314503	<b>16.0</b>	0.08982	76609	366978	<b>17.3</b>
70-75	0.16896	63623	292028	<b>13.4</b>	0.18386	58171	264544	<b>13.1</b>	0.15493	69728	322862	<b>13.8</b>
75-80	0.21917	52873	236257	<b>10.6</b>	0.23418	47475	210169	<b>10.5</b>	0.20393	58925	265735	<b>10.8</b>
80+85	0.35358	41285	169895	<b>7.9</b>	0.36168	36357	148633	<b>7.9</b>	0.34490	46909	194363	<b>7.9</b>
85+	...	26687	156455	<b>5.9</b>	...	23208	138741	<b>6.0</b>	...	30730	177888	<b>5.8</b>
<b>Urban</b>												
0-1	0.02047	100000	98161	<b>74.1</b>	0.01931	100000	98258	<b>72.2</b>	0.02174	100000	98076	<b>76.5</b>
1-5	0.00184	97953	391380	<b>74.6</b>	0.00172	98069	391872	<b>72.6</b>	0.00196	97826	390822	<b>77.2</b>
5-10	0.00085	97773	488659	<b>70.8</b>	0.00120	97901	489210	<b>68.7</b>	0.00040	97634	488073	<b>73.3</b>
10-15	0.00354	97690	487586	<b>65.8</b>	0.00235	97783	488343	<b>63.8</b>	0.00509	97595	486734	<b>68.4</b>
15-20	0.00469	97344	485663	<b>61.0</b>	0.00484	97554	486720	<b>58.9</b>	0.00454	97099	484433	<b>63.7</b>
20-25	0.00861	96888	482411	<b>56.3</b>	0.00901	97082	483333	<b>54.2</b>	0.00812	96658	481308	<b>59.0</b>
25-30	0.00673	96053	478644	<b>51.8</b>	0.00906	96207	478886	<b>49.7</b>	0.00409	95873	478354	<b>54.4</b>
30-35	0.00837	95407	475067	<b>47.1</b>	0.01084	95335	474118	<b>45.1</b>	0.00554	95481	476115	<b>49.7</b>
35-40	0.00812	94609	471203	<b>42.5</b>	0.01045	94302	469175	<b>40.6</b>	0.00549	94953	473481	<b>44.9</b>
40-45	0.01396	93841	466191	<b>37.8</b>	0.02070	93316	462190	<b>36.0</b>	0.00678	94432	470646	<b>40.2</b>
45-50	0.02173	92531	457913	<b>33.3</b>	0.03200	91384	449950	<b>31.7</b>	0.01075	93792	466639	<b>35.4</b>
50-55	0.02861	90520	446460	<b>29.0</b>	0.03823	88460	434151	<b>27.6</b>	0.01795	92784	460100	<b>30.8</b>
55-60	0.04216	87931	431046	<b>24.8</b>	0.05300	85078	414791	<b>23.6</b>	0.02994	91118	449404	<b>26.3</b>
60-65	0.07167	84224	407007	<b>20.7</b>	0.08537	80569	386433	<b>19.8</b>	0.05708	88390	430514	<b>22.0</b>
65-70	0.10316	78188	371715	<b>17.1</b>	0.10649	73690	349560	<b>16.4</b>	0.09965	83345	397207	<b>18.2</b>
70-75	0.14966	70122	325409	<b>13.8</b>	0.16034	65843	303710	<b>13.1</b>	0.13872	75039	350359	<b>14.9</b>
75-80	0.21570	59627	267231	<b>10.8</b>	0.21364	55286	248190	<b>10.1</b>	0.21767	64630	289111	<b>11.9</b>
80+85	0.34481	46766	193904	<b>8.0</b>	0.38238	43475	176004	<b>7.1</b>	0.30257	50562	215078	<b>9.4</b>
85+	...	30641	181828	<b>5.9</b>	...	26851	131468	<b>4.9</b>	...	35263	262640	<b>7.4</b>

## Rajasthan, 2011-15

Age-Interval x to x+n	Total				Male				Female			
	nq <sub>x</sub>	lx	nL <sub>x</sub>	e <sub>x</sub>	nq <sub>x</sub>	lx	nL <sub>x</sub>	e <sub>x</sub>	nq <sub>x</sub>	lx	nL <sub>x</sub>	e <sub>x</sub>
<b>Total</b>												
0-1	0.05482	100000	95615	<b>67.9</b>	0.05150	100000	95831	<b>65.7</b>	0.05885	100000	95448	<b>70.4</b>
1-5	0.00927	94518	375873	<b>70.9</b>	0.00506	94850	378198	<b>68.3</b>	0.01399	94115	373072	<b>73.8</b>
5-10	0.00489	93643	467069	<b>67.5</b>	0.00474	94370	470731	<b>64.6</b>	0.00509	92798	462808	<b>70.8</b>
10-15	0.00315	93185	465192	<b>62.8</b>	0.00354	93923	468780	<b>59.9</b>	0.00270	92326	461006	<b>66.2</b>
15-20	0.00489	92892	463403	<b>58.0</b>	0.00474	93590	466923	<b>55.1</b>	0.00499	92077	459308	<b>61.4</b>
20-25	0.00732	92438	460554	<b>53.3</b>	0.00881	93146	463804	<b>50.4</b>	0.00578	91617	456751	<b>56.6</b>
25-30	0.00747	91761	457136	<b>48.7</b>	0.01005	92325	459384	<b>45.8</b>	0.00454	91088	454417	<b>52.0</b>
30-35	0.01030	91075	453141	<b>44.0</b>	0.01341	91397	454083	<b>41.2</b>	0.00678	90674	451892	<b>47.2</b>
35-40	0.01346	90137	447789	<b>39.4</b>	0.01942	90171	446683	<b>36.8</b>	0.00722	90059	448742	<b>42.5</b>
40-45	0.01819	88923	440753	<b>34.9</b>	0.02431	88420	436918	<b>32.4</b>	0.01159	89409	444620	<b>37.8</b>
45-50	0.02369	87306	431735	<b>30.5</b>	0.03109	86271	425082	<b>28.2</b>	0.01588	88373	438650	<b>33.2</b>
50-55	0.04509	85238	417261	<b>26.2</b>	0.05562	83588	407140	<b>24.0</b>	0.03246	86969	428344	<b>28.7</b>
55-60	0.05956	81395	395455	<b>22.3</b>	0.07955	78939	379669	<b>20.3</b>	0.04301	84146	412233	<b>24.6</b>
60-65	0.09036	76547	366356	<b>18.6</b>	0.10709	72659	344739	<b>16.8</b>	0.07207	80527	388973	<b>20.5</b>
65-70	0.13101	69630	326497	<b>15.2</b>	0.16594	64878	298797	<b>13.5</b>	0.09795	74723	356345	<b>16.9</b>
70-75	0.20616	60507	272310	<b>12.1</b>	0.25473	54113	236520	<b>10.7</b>	0.16548	67404	310605	<b>13.5</b>
75-80	0.27596	48033	207503	<b>9.5</b>	0.31462	40328	170013	<b>8.4</b>	0.24382	56250	247836	<b>10.6</b>
80+85	0.40833	34778	137737	<b>7.2</b>	0.47805	27640	103814	<b>6.1</b>	0.34969	42535	175525	<b>8.2</b>
85+	...	20577	112083	<b>5.4</b>	...	14427	66029	<b>4.6</b>	...	27661	174717	<b>6.3</b>
<b>Rural</b>												
0-1	0.05886	100000	95360	<b>67.0</b>	0.05505	100000	95600	<b>64.6</b>	0.06354	100000	95175	<b>69.8</b>
1-5	0.01065	94114	373928	<b>70.2</b>	0.00574	94495	376618	<b>67.4</b>	0.01623	93646	370665	<b>73.5</b>
5-10	0.00519	93112	464354	<b>66.9</b>	0.00509	93953	468570	<b>63.7</b>	0.00529	92126	459415	<b>70.7</b>
10-15	0.00305	92629	462441	<b>62.3</b>	0.00359	93475	466536	<b>59.0</b>	0.00240	91639	457648	<b>66.0</b>
15-20	0.00479	92347	460717	<b>57.5</b>	0.00529	93139	464564	<b>54.3</b>	0.00424	91420	456206	<b>61.2</b>
20-25	0.00787	91905	457793	<b>52.7</b>	0.00951	92647	461162	<b>49.5</b>	0.00623	91032	453754	<b>56.4</b>
25-30	0.00807	91182	454119	<b>48.1</b>	0.01094	91766	456398	<b>45.0</b>	0.00474	90465	451268	<b>51.8</b>
30-35	0.01104	90446	449855	<b>43.5</b>	0.01415	90762	450765	<b>40.4</b>	0.00752	90036	448566	<b>47.0</b>
35-40	0.01479	89447	444075	<b>38.9</b>	0.02094	89477	442918	<b>36.0</b>	0.00842	89359	444991	<b>42.3</b>
40-45	0.01932	88124	436544	<b>34.5</b>	0.02553	87604	432621	<b>31.7</b>	0.01253	88607	440418	<b>37.7</b>
45-50	0.02550	86421	427005	<b>30.1</b>	0.03333	85367	420220	<b>27.5</b>	0.01711	87497	434028	<b>33.1</b>
50-55	0.04862	84218	411558	<b>25.8</b>	0.06215	82522	400714	<b>23.3</b>	0.03226	85999	423582	<b>28.7</b>
55-60	0.06319	80123	388558	<b>22.0</b>	0.08773	77393	370621	<b>19.7</b>	0.04441	83225	407490	<b>24.5</b>
60-65	0.09556	75060	358266	<b>18.3</b>	0.11356	70603	333806	<b>16.3</b>	0.07588	79529	383389	<b>20.5</b>
65-70	0.13563	67888	317397	<b>15.0</b>	0.17591	62585	286558	<b>13.1</b>	0.09790	73495	350309	<b>17.0</b>
70-75	0.20100	58680	264813	<b>11.9</b>	0.25524	51576	225379	<b>10.3</b>	0.15527	66299	307100	<b>13.6</b>
75-80	0.28145	46885	202050	<b>9.3</b>	0.33386	38411	160141	<b>8.0</b>	0.23733	56005	247888	<b>10.6</b>
80+85	0.42063	33689	132449	<b>6.9</b>	0.50568	25587	94190	<b>5.8</b>	0.35093	42713	176345	<b>8.1</b>
85+	...	19519	100463	<b>5.1</b>	...	12648	53049	<b>4.2</b>	...	27724	168082	<b>6.1</b>
<b>Urban</b>												
0-1	0.03784	100000	96788	<b>71.1</b>	0.03642	100000	96894	<b>69.5</b>	0.03953	100000	96714	<b>72.8</b>
1-5	0.00383	96216	383955	<b>72.9</b>	0.00240	96358	384864	<b>71.2</b>	0.00542	96047	382867	<b>74.8</b>
5-10	0.00384	95847	478314	<b>69.2</b>	0.00334	96127	479830	<b>67.3</b>	0.00439	95527	476585	<b>71.2</b>
10-15	0.00354	95479	476548	<b>64.4</b>	0.00334	95805	478226	<b>62.5</b>	0.00379	95107	474634	<b>66.5</b>
15-20	0.00514	95140	474526	<b>59.7</b>	0.00290	95485	476774	<b>57.7</b>	0.00772	94746	471927	<b>61.7</b>
20-25	0.00563	94652	471937	<b>55.0</b>	0.00678	95208	474555	<b>52.9</b>	0.00449	94015	468962	<b>57.2</b>
25-30	0.00578	94118	469273	<b>50.3</b>	0.00747	94563	471124	<b>48.2</b>	0.00404	93593	467024	<b>52.5</b>
30-35	0.00827	93574	466018	<b>45.5</b>	0.01144	93856	466755	<b>43.6</b>	0.00484	93215	464941	<b>47.7</b>
35-40	0.00980	92800	461839	<b>40.9</b>	0.01539	92783	460516	<b>39.1</b>	0.00389	92764	462961	<b>42.9</b>
40-45	0.01519	91891	456146	<b>36.3</b>	0.02089	91355	452184	<b>34.6</b>	0.00896	92403	460146	<b>38.0</b>
45-50	0.01888	90495	448510	<b>31.8</b>	0.02505	89447	441927	<b>30.3</b>	0.01288	91574	455240	<b>33.4</b>
50-55	0.03720	88786	436304	<b>27.3</b>	0.04081	87206	427750	<b>26.0</b>	0.03295	90395	445185	<b>28.8</b>
55-60	0.05022	85483	417222	<b>23.3</b>	0.06137	83648	406101	<b>22.0</b>	0.03901	87417	428940	<b>24.6</b>
60-65	0.07403	81190	391819	<b>19.4</b>	0.08678	78514	376443	<b>18.3</b>	0.06012	84007	408277	<b>20.5</b>
65-70	0.11608	75179	355771	<b>15.7</b>	0.13437	71701	336175	<b>14.8</b>	0.09815	78956	377100	<b>16.7</b>
70-75	0.22196	66452	296598	<b>12.4</b>	0.25321	62066	271524	<b>11.7</b>	0.19642	71207	322942	<b>13.2</b>
75-80	0.26032	51702	224959	<b>10.3</b>	0.25807	46350	201849	<b>9.8</b>	0.26210	57220	248796	<b>10.8</b>
80+85	0.37738	38243	154223	<b>8.0</b>	0.41191	34389	135190	<b>7.3</b>	0.34635	42223	174014	<b>8.7</b>
85+	...	23811	151280	<b>6.4</b>	...	20223	114978	<b>5.7</b>	...	27599	193877	<b>7.0</b>

Tamil Nadu, 2011-15

Age-Interval x to x <sub>x+n</sub>	Total				Male				Female			
	nq <sub>x</sub>	lx	nL <sub>x</sub>	e <sub>x</sub>	nq <sub>x</sub>	lx	nL <sub>x</sub>	e <sub>x</sub>	nq <sub>x</sub>	lx	nL <sub>x</sub>	e <sub>x</sub>
<b>Total</b>												
0-1	0.02107	100000	98110	<b>71.0</b>	0.02085	100000	98128	<b>69.1</b>	0.02132	100000	98111	<b>73.0</b>
1-5	0.00212	97893	391071	<b>71.5</b>	0.00176	97915	391244	<b>69.6</b>	0.00256	97868	390844	<b>73.6</b>
5-10	0.00250	97685	487817	<b>67.7</b>	0.00220	97743	488176	<b>65.7</b>	0.00280	97618	487407	<b>69.8</b>
10-15	0.00275	97441	486538	<b>62.8</b>	0.00305	97528	486897	<b>60.8</b>	0.00250	97345	486117	<b>65.0</b>
15-20	0.00573	97174	484584	<b>58.0</b>	0.00524	97231	484987	<b>56.0</b>	0.00623	97102	484103	<b>60.2</b>
20-25	0.00703	96617	481415	<b>53.3</b>	0.00832	96722	481692	<b>51.3</b>	0.00588	96497	481037	<b>55.5</b>
25-30	0.00713	95938	478020	<b>48.7</b>	0.00936	95917	477412	<b>46.7</b>	0.00499	95929	478456	<b>50.8</b>
30-35	0.00946	95254	474122	<b>44.0</b>	0.01233	95020	472313	<b>42.1</b>	0.00633	95451	475796	<b>46.1</b>
35-40	0.01253	94353	468966	<b>39.4</b>	0.01721	93848	465393	<b>37.6</b>	0.00772	94846	472514	<b>41.3</b>
40-45	0.01800	93172	461923	<b>34.9</b>	0.02226	92233	456326	<b>33.2</b>	0.01347	94114	467622	<b>36.7</b>
45-50	0.02695	91495	451677	<b>30.5</b>	0.03540	90180	443409	<b>28.9</b>	0.01814	92847	460259	<b>32.1</b>
50-55	0.03859	89029	437056	<b>26.2</b>	0.04937	86987	424765	<b>24.9</b>	0.02720	91162	450060	<b>27.7</b>
55-60	0.05787	85593	416268	<b>22.2</b>	0.07227	82693	399189	<b>21.0</b>	0.04513	88682	434129	<b>23.4</b>
60-65	0.08260	80640	387486	<b>18.4</b>	0.09550	76717	366128	<b>17.5</b>	0.06961	84680	409646	<b>19.3</b>
65-70	0.13049	73979	347121	<b>14.8</b>	0.14900	69391	322397	<b>14.0</b>	0.11241	78785	373207	<b>15.6</b>
70-75	0.20157	64325	290466	<b>11.6</b>	0.22383	59052	263245	<b>11.0</b>	0.18031	69929	319610	<b>12.2</b>
75-80	0.29569	51359	219613	<b>8.9</b>	0.32348	45834	192475	<b>8.5</b>	0.26964	57320	249165	<b>9.3</b>
80+85	0.44241	36173	140181	<b>6.6</b>	0.46523	31008	117974	<b>6.3</b>	0.42038	41864	165061	<b>6.8</b>
85+	...	20170	97731	<b>4.8</b>	...	16582	78065	<b>4.7</b>	...	24266	120623	<b>5.0</b>
<b>Rural</b>												
0-1	0.02316	100000	97936	<b>69.5</b>	0.02309	100000	97942	<b>67.6</b>	0.02324	100000	97954	<b>71.6</b>
1-5	0.00299	97684	390028	<b>70.2</b>	0.00248	97691	390178	<b>68.2</b>	0.00359	97676	389820	<b>72.3</b>
5-10	0.00255	97391	486336	<b>66.4</b>	0.00225	97449	486696	<b>64.3</b>	0.00285	97325	485931	<b>68.6</b>
10-15	0.00275	97143	485049	<b>61.6</b>	0.00315	97230	485384	<b>59.5</b>	0.00235	97048	484669	<b>63.8</b>
15-20	0.00593	96876	483081	<b>56.7</b>	0.00529	96924	483459	<b>54.6</b>	0.00673	96820	482626	<b>58.9</b>
20-25	0.00861	96302	479500	<b>52.0</b>	0.00985	96411	479837	<b>49.9</b>	0.00742	96168	479035	<b>54.3</b>
25-30	0.00881	95472	475296	<b>47.5</b>	0.01178	95461	474567	<b>45.4</b>	0.00588	95455	475876	<b>49.7</b>
30-35	0.01094	94631	470679	<b>42.9</b>	0.01371	94337	468586	<b>40.9</b>	0.00797	94893	472662	<b>45.0</b>
35-40	0.01524	93595	464601	<b>38.3</b>	0.02006	93043	460775	<b>36.4</b>	0.01035	94137	468403	<b>40.3</b>
40-45	0.02128	92169	456221	<b>33.9</b>	0.02525	91177	450448	<b>32.1</b>	0.01731	93163	462031	<b>35.7</b>
45-50	0.03133	90207	444377	<b>29.5</b>	0.04047	88875	435930	<b>27.9</b>	0.02236	91550	452887	<b>31.3</b>
50-55	0.04473	87381	427610	<b>25.4</b>	0.05587	85279	415017	<b>24.0</b>	0.03259	89503	440655	<b>26.9</b>
55-60	0.06075	83473	405353	<b>21.5</b>	0.07631	80515	387908	<b>20.2</b>	0.04809	86586	423196	<b>22.8</b>
60-65	0.09313	78402	374837	<b>17.7</b>	0.10981	74370	352448	<b>16.7</b>	0.07685	82422	397350	<b>18.8</b>
65-70	0.14432	71100	331112	<b>14.2</b>	0.16671	66204	304628	<b>13.4</b>	0.12288	76088	358373	<b>15.1</b>
70-75	0.21499	60839	272380	<b>11.2</b>	0.24660	55167	242418	<b>10.6</b>	0.18452	66738	304056	<b>11.9</b>
75-80	0.29638	47759	204167	<b>8.6</b>	0.32770	41563	173971	<b>8.2</b>	0.26704	54424	237126	<b>9.0</b>
80+85	0.47138	33604	127456	<b>6.1</b>	0.49193	27942	104016	<b>5.9</b>	0.44996	39890	154174	<b>6.3</b>
85+	...	17764	77770	<b>4.4</b>	...	14197	62076	<b>4.4</b>	...	21941	96343	<b>4.4</b>
<b>Urban</b>												
0-1	0.01830	100000	98344	<b>72.8</b>	0.01784	100000	98384	<b>71.0</b>	0.01881	100000	98319	<b>74.7</b>
1-5	0.00104	98170	392434	<b>73.2</b>	0.00084	98216	392667	<b>71.3</b>	0.00128	98119	392162	<b>75.2</b>
5-10	0.00245	98068	489739	<b>69.2</b>	0.00210	98134	490155	<b>67.4</b>	0.00280	97994	489283	<b>71.3</b>
10-15	0.00280	97828	488455	<b>64.4</b>	0.00290	97928	488931	<b>62.5</b>	0.00270	97720	487940	<b>66.5</b>
15-20	0.00544	97554	486511	<b>59.6</b>	0.00519	97644	487037	<b>57.7</b>	0.00568	97456	485940	<b>61.6</b>
20-25	0.00509	97024	483880	<b>54.9</b>	0.00633	97138	484179	<b>53.0</b>	0.00399	96902	483516	<b>57.0</b>
25-30	0.00519	96530	481446	<b>50.2</b>	0.00648	96523	481121	<b>48.3</b>	0.00404	96515	481616	<b>52.2</b>
30-35	0.00792	96030	478345	<b>45.4</b>	0.01094	95898	477033	<b>43.6</b>	0.00479	96125	479497	<b>47.4</b>
35-40	0.00975	95269	474139	<b>40.8</b>	0.01430	94848	471004	<b>39.1</b>	0.00509	95665	477176	<b>42.6</b>
40-45	0.01470	94340	468460	<b>36.1</b>	0.01942	93492	463186	<b>34.6</b>	0.00946	95178	473815	<b>37.8</b>
45-50	0.02192	92953	459993	<b>31.6</b>	0.02992	91676	451943	<b>30.2</b>	0.01312	94278	468510	<b>33.1</b>
50-55	0.03245	90915	447727	<b>27.3</b>	0.04268	88933	435765	<b>26.1</b>	0.02203	93041	460555	<b>28.5</b>
55-60	0.05423	87965	428580	<b>23.1</b>	0.06764	85137	411895	<b>22.1</b>	0.04101	90992	446372	<b>24.1</b>
60-65	0.07060	83195	402026	<b>19.3</b>	0.07977	79379	381692	<b>18.5</b>	0.06110	87260	423825	<b>20.0</b>
65-70	0.11139	77321	366489	<b>15.5</b>	0.12511	73046	343703	<b>14.9</b>	0.09768	81928	391145	<b>16.2</b>
70-75	0.18545	68709	313464	<b>12.2</b>	0.19616	63907	289785	<b>11.7</b>	0.17534	73925	339230	<b>12.6</b>
75-80	0.29476	55966	239428	<b>9.3</b>	0.31757	51371	216710	<b>8.9</b>	0.27329	60963	264205	<b>9.8</b>
80+85	0.40979	39470	156575	<b>7.2</b>	0.43258	35057	136845	<b>6.8</b>	0.38965	44303	178219	<b>7.5</b>
85+	...	23296	125768	<b>5.4</b>	...	19892	101909	<b>5.1</b>	...	27040	152740	<b>5.6</b>

## Uttar Pradesh, 2011-15

Age-Interval x to x+n	Total				Male				Female			
	nq <sub>x</sub>	lx	nL <sub>x</sub>	e <sub>x</sub>	nq <sub>x</sub>	lx	nL <sub>x</sub>	e <sub>x</sub>	nq <sub>x</sub>	lx	nL <sub>x</sub>	e <sub>x</sub>
<b>Total</b>												
0-1	0.06342	100000	95084	<b>64.5</b>	0.06170	100000	95187	<b>63.4</b>	0.06552	100000	95064	<b>65.6</b>
1-5	0.01297	93658	371548	<b>67.8</b>	0.00919	93830	373137	<b>66.6</b>	0.01732	93448	369612	<b>69.2</b>
5-10	0.00529	92443	460993	<b>64.7</b>	0.00484	92968	463716	<b>63.2</b>	0.00578	91829	457819	<b>66.3</b>
10-15	0.00349	91954	458968	<b>60.0</b>	0.00339	92518	461806	<b>58.5</b>	0.00364	91298	455660	<b>61.7</b>
15-20	0.00554	91633	456990	<b>55.2</b>	0.00539	92204	459875	<b>53.7</b>	0.00568	90966	453623	<b>56.9</b>
20-25	0.00847	91126	453773	<b>50.5</b>	0.00861	91708	456628	<b>48.9</b>	0.00832	90448	450444	<b>52.2</b>
25-30	0.00886	90354	449816	<b>45.9</b>	0.00812	90918	452799	<b>44.4</b>	0.00975	89696	446322	<b>47.7</b>
30-35	0.01134	89554	445338	<b>41.3</b>	0.01262	90180	448232	<b>39.7</b>	0.00985	88821	441959	<b>43.1</b>
35-40	0.01509	88538	439551	<b>36.8</b>	0.01775	89041	441512	<b>35.2</b>	0.01233	87946	437163	<b>38.5</b>
40-45	0.02388	87202	431126	<b>32.3</b>	0.02847	87460	431518	<b>30.8</b>	0.01878	86862	430420	<b>34.0</b>
45-50	0.03293	85120	419039	<b>28.0</b>	0.04339	84971	416148	<b>26.6</b>	0.02212	85231	421796	<b>29.6</b>
50-55	0.05429	82316	401170	<b>23.9</b>	0.05973	81283	395056	<b>22.7</b>	0.04782	83345	407563	<b>25.2</b>
55-60	0.08143	77847	374232	<b>20.1</b>	0.10272	76428	363459	<b>18.9</b>	0.06274	79360	385085	<b>21.3</b>
60-65	0.11794	71508	337353	<b>16.6</b>	0.12752	68578	321745	<b>15.8</b>	0.10735	74380	353008	<b>17.5</b>
65-70	0.16666	63074	289832	<b>13.5</b>	0.19087	59832	271325	<b>12.7</b>	0.14344	66395	308907	<b>14.3</b>
70-75	0.22436	52562	233892	<b>10.7</b>	0.24553	48412	212793	<b>10.1</b>	0.20146	56872	256378	<b>11.3</b>
75-80	0.31891	40769	172002	<b>8.1</b>	0.36154	36526	149825	<b>7.6</b>	0.27589	45414	196844	<b>8.5</b>
80+85	0.50639	27767	102598	<b>5.6</b>	0.52780	23320	84553	<b>5.5</b>	0.48404	32885	123873	<b>5.8</b>
85+	...	13706	53940	<b>3.9</b>	...	11012	43387	<b>3.9</b>	...	16967	66008	<b>3.9</b>
<b>Rural</b>												
0-1	0.06594	100000	94936	<b>63.6</b>	0.06529	100000	94974	<b>62.5</b>	0.06677	100000	94994	<b>64.8</b>
1-5	0.01415	93406	370258	<b>67.1</b>	0.00911	93471	371717	<b>65.8</b>	0.01990	93323	368491	<b>68.4</b>
5-10	0.00563	92084	459123	<b>64.0</b>	0.00509	92619	461919	<b>62.4</b>	0.00623	91466	455904	<b>65.7</b>
10-15	0.00364	91565	456992	<b>59.3</b>	0.00359	92148	459913	<b>57.7</b>	0.00369	90896	453640	<b>61.1</b>
15-20	0.00559	91232	454976	<b>54.6</b>	0.00539	91817	457942	<b>52.9</b>	0.00583	90560	451570	<b>56.4</b>
20-25	0.00876	90722	451711	<b>49.8</b>	0.00896	91322	454645	<b>48.2</b>	0.00852	90032	448340	<b>51.7</b>
25-30	0.00970	89927	447523	<b>45.3</b>	0.00866	90504	450635	<b>43.6</b>	0.01094	89265	443944	<b>47.1</b>
30-35	0.01312	89054	442460	<b>40.7</b>	0.01440	89720	445561	<b>38.9</b>	0.01168	88288	438895	<b>42.6</b>
35-40	0.01554	87886	436207	<b>36.2</b>	0.01810	88428	438385	<b>34.5</b>	0.01297	87257	433587	<b>38.1</b>
40-45	0.02622	86521	427299	<b>31.7</b>	0.03105	86828	427893	<b>30.1</b>	0.02084	86125	426360	<b>33.5</b>
45-50	0.03531	84252	414281	<b>27.5</b>	0.04578	84132	411536	<b>25.9</b>	0.02427	84330	416911	<b>29.2</b>
50-55	0.05809	81277	395399	<b>23.4</b>	0.06304	80280	389622	<b>22.1</b>	0.05216	82283	401506	<b>24.8</b>
55-60	0.08876	76556	366718	<b>19.7</b>	0.11548	75219	355417	<b>18.4</b>	0.06623	77991	377837	<b>21.1</b>
60-65	0.12943	69761	327034	<b>16.3</b>	0.13734	66532	310389	<b>15.4</b>	0.12069	72826	343195	<b>17.4</b>
65-70	0.17141	60732	278198	<b>13.4</b>	0.19981	57395	258933	<b>12.5</b>	0.14453	64037	297497	<b>14.4</b>
70-75	0.23082	50321	222980	<b>10.6</b>	0.25998	45926	200033	<b>9.9</b>	0.19911	54782	247169	<b>11.4</b>
75-80	0.31547	38706	163574	<b>8.1</b>	0.36399	33987	139045	<b>7.5</b>	0.26603	43874	191281	<b>8.6</b>
80+85	0.50704	26496	97761	<b>5.6</b>	0.53213	21616	77955	<b>5.4</b>	0.48032	32202	121656	<b>5.8</b>
85+	...	13061	50805	<b>3.9</b>	...	10113	39570	<b>3.9</b>	...	16735	63597	<b>3.8</b>
<b>Urban</b>												
0-1	0.05099	100000	95865	<b>68.1</b>	0.04450	100000	96308	<b>67.3</b>	0.05912	100000	95432	<b>68.8</b>
1-5	0.00721	94901	377893	<b>70.7</b>	0.00942	95550	379964	<b>69.5</b>	0.00459	94088	375242	<b>72.1</b>
5-10	0.00379	94217	470191	<b>67.2</b>	0.00379	94649	472348	<b>66.1</b>	0.00379	93656	467394	<b>68.5</b>
10-15	0.00290	93860	468619	<b>62.5</b>	0.00250	94290	470862	<b>61.4</b>	0.00334	93301	465726	<b>63.7</b>
15-20	0.00519	93588	466820	<b>57.6</b>	0.00539	94055	469121	<b>56.5</b>	0.00499	92989	463865	<b>58.9</b>
20-25	0.00747	93102	463796	<b>52.9</b>	0.00742	93548	466024	<b>51.8</b>	0.00757	92525	460903	<b>54.2</b>
25-30	0.00618	92407	460571	<b>48.3</b>	0.00628	92854	462805	<b>47.2</b>	0.00613	91825	457638	<b>49.6</b>
30-35	0.00568	91836	457957	<b>43.6</b>	0.00718	92271	459830	<b>42.5</b>	0.00394	91262	455447	<b>44.9</b>
35-40	0.01352	91313	453746	<b>38.8</b>	0.01657	91608	454561	<b>37.7</b>	0.01015	90902	452414	<b>40.1</b>
40-45	0.01622	90079	446926	<b>34.3</b>	0.01996	90090	446227	<b>33.3</b>	0.01198	89979	447288	<b>35.4</b>
45-50	0.02535	88618	437914	<b>29.9</b>	0.03536	88292	434215	<b>29.0</b>	0.01529	88901	441407	<b>30.8</b>
50-55	0.04326	86371	423103	<b>25.6</b>	0.05002	85170	415665	<b>24.9</b>	0.03533	87542	430711	<b>26.3</b>
55-60	0.05789	82635	401669	<b>21.6</b>	0.06529	80909	391877	<b>21.1</b>	0.05044	84449	411950	<b>22.1</b>
60-65	0.07550	77851	375567	<b>17.8</b>	0.09140	75627	361895	<b>17.4</b>	0.05767	80190	390286	<b>18.2</b>
65-70	0.14720	71974	334950	<b>14.0</b>	0.15557	68715	317778	<b>13.9</b>	0.13884	75565	353958	<b>14.1</b>
70-75	0.19769	61379	277791	<b>11.0</b>	0.18503	58025	264436	<b>10.9</b>	0.21106	65073	292340	<b>11.0</b>
75-80	0.33350	49245	206322	<b>8.0</b>	0.35093	47288	196247	<b>7.8</b>	0.31671	51339	217056	<b>8.2</b>
80+85	0.50397	32822	121988	<b>5.7</b>	0.50975	30694	113848	<b>5.7</b>	0.49836	35080	130631	<b>5.8</b>
85+	...	16281	66194	<b>4.1</b>	...	15048	60457	<b>4.0</b>	...	17597	72643	<b>4.1</b>

**Uttarakhand, 2011-15**

Age-Interval x to x <sub>x+n</sub>	Total				Male				Female			
	nq <sub>x</sub>	lx	nL <sub>x</sub>	e <sub>x</sub>	nq <sub>x</sub>	lx	nL <sub>x</sub>	e <sub>x</sub>	nq <sub>x</sub>	lx	nL <sub>x</sub>	e <sub>x</sub>
<b>Total</b>												
0-1	0.02720	100000	97608	<b>71.8</b>	0.02625	100000	97685	<b>68.9</b>	0.02833	100000	97550	<b>74.9</b>
1-5	0.00542	97280	387837	<b>72.8</b>	0.00530	97375	388248	<b>69.8</b>	0.00554	97167	387311	<b>76.1</b>
5-10	0.00285	96752	483073	<b>69.2</b>	0.00379	96859	483376	<b>66.1</b>	0.00175	96629	482722	<b>72.5</b>
10-15	0.00225	96477	481842	<b>64.3</b>	0.00190	96491	481999	<b>61.4</b>	0.00265	96460	481661	<b>67.6</b>
15-20	0.00459	96260	480300	<b>59.5</b>	0.00539	96308	480387	<b>56.5</b>	0.00369	96205	480204	<b>62.8</b>
20-25	0.00703	95818	477477	<b>54.7</b>	0.00718	95789	477315	<b>51.8</b>	0.00683	95849	477653	<b>58.0</b>
25-30	0.00762	95145	473937	<b>50.1</b>	0.00995	95102	473203	<b>47.1</b>	0.00514	95195	474753	<b>53.4</b>
30-35	0.00842	94420	470201	<b>45.5</b>	0.00980	94156	468582	<b>42.6</b>	0.00698	94706	471944	<b>48.7</b>
35-40	0.01322	93625	465261	<b>40.8</b>	0.01800	93233	462308	<b>38.0</b>	0.00847	94045	468352	<b>44.0</b>
40-45	0.02094	92388	457407	<b>36.4</b>	0.02671	91554	452058	<b>33.6</b>	0.01435	93249	463087	<b>39.4</b>
45-50	0.02929	90453	445996	<b>32.1</b>	0.04119	89109	436917	<b>29.5</b>	0.01706	91911	455815	<b>34.9</b>
50-55	0.04185	87804	430321	<b>28.0</b>	0.05856	85439	415190	<b>25.6</b>	0.02579	90343	446354	<b>30.5</b>
55-60	0.05966	84129	408695	<b>24.1</b>	0.07406	80436	387823	<b>22.0</b>	0.04628	88013	430573	<b>26.2</b>
60-65	0.08233	79110	380199	<b>20.4</b>	0.10298	74479	354255	<b>18.6</b>	0.06303	83939	407265	<b>22.3</b>
65-70	0.13549	72597	339645	<b>17.0</b>	0.16759	66809	307179	<b>15.4</b>	0.10524	78649	373852	<b>18.7</b>
70-75	0.19110	62761	284753	<b>14.3</b>	0.22455	55612	247382	<b>13.0</b>	0.15914	70372	325165	<b>15.5</b>
75-80	0.27582	50767	218450	<b>12.0</b>	0.31210	43125	181171	<b>11.0</b>	0.24032	59173	260452	<b>13.0</b>
80+85	0.29800	36764	155997	<b>10.7</b>	0.33053	29665	123119	<b>9.9</b>	0.26939	44953	194411	<b>11.3</b>
85+	...	25809	237117	<b>9.2</b>	...	19860	171515	<b>8.6</b>	...	32843	313181	<b>9.5</b>
<b>Rural</b>												
0-1	0.02789	100000	97553	<b>71.1</b>	0.02704	100000	97621	<b>67.8</b>	0.02888	100000	97507	<b>74.7</b>
1-5	0.00606	97211	387412	<b>72.1</b>	0.00614	97296	387734	<b>68.7</b>	0.00594	97112	386993	<b>75.9</b>
5-10	0.00329	96622	482315	<b>68.6</b>	0.00464	96699	482372	<b>65.1</b>	0.00180	96535	482242	<b>72.4</b>
10-15	0.00250	96304	480918	<b>63.8</b>	0.00230	96250	480698	<b>60.4</b>	0.00275	96362	481147	<b>67.5</b>
15-20	0.00454	96063	479332	<b>58.9</b>	0.00549	96029	478968	<b>55.5</b>	0.00354	96097	479708	<b>62.7</b>
20-25	0.00807	95627	476302	<b>54.2</b>	0.00832	95502	475644	<b>50.8</b>	0.00787	95756	476951	<b>57.9</b>
25-30	0.00832	94856	472313	<b>49.6</b>	0.01144	94708	470864	<b>46.2</b>	0.00504	95003	473810	<b>53.3</b>
30-35	0.00856	94067	468399	<b>45.0</b>	0.00980	93625	465920	<b>41.7</b>	0.00732	94524	470964	<b>48.6</b>
35-40	0.01352	93261	463413	<b>40.4</b>	0.01864	92707	459602	<b>37.1</b>	0.00847	93832	467304	<b>43.9</b>
40-45	0.02339	92001	454987	<b>35.9</b>	0.02959	90979	448666	<b>32.8</b>	0.01632	93038	461577	<b>39.3</b>
45-50	0.03166	89849	442452	<b>31.7</b>	0.04775	88287	431472	<b>28.7</b>	0.01568	91519	454118	<b>34.9</b>
50-55	0.04252	87004	426222	<b>27.6</b>	0.06184	84071	407784	<b>25.0</b>	0.02433	90084	445414	<b>30.4</b>
55-60	0.06130	83304	404332	<b>23.7</b>	0.07900	78872	379249	<b>21.5</b>	0.04576	87893	430140	<b>26.1</b>
60-65	0.08163	78197	375935	<b>20.1</b>	0.10238	72641	345586	<b>18.1</b>	0.06279	83871	406985	<b>22.2</b>
65-70	0.13832	71814	335578	<b>16.7</b>	0.17491	65204	298783	<b>14.9</b>	0.10470	78604	373761	<b>18.5</b>
70-75	0.19744	61881	279900	<b>13.9</b>	0.23797	53800	237568	<b>12.5</b>	0.16044	70374	325103	<b>15.4</b>
75-80	0.29329	49663	211312	<b>11.7</b>	0.33567	40997	169478	<b>10.6</b>	0.25317	59083	258036	<b>12.8</b>
80+85	0.30291	35097	148419	<b>10.6</b>	0.34044	27235	112226	<b>9.7</b>	0.26948	44125	190802	<b>11.4</b>
85+	...	24466	222782	<b>9.1</b>	...	17963	151468	<b>8.4</b>	...	32234	310266	<b>9.6</b>
<b>Urban</b>												
0-1	0.02478	100000	97804	<b>74.1</b>	0.02348	100000	97910	<b>72.7</b>	0.02635	100000	97705	<b>75.5</b>
1-5	0.00315	97522	389342	<b>75.0</b>	0.00236	97652	390052	<b>73.5</b>	0.00411	97365	388452	<b>76.5</b>
5-10	0.00115	97214	485791	<b>71.2</b>	0.00080	97422	486915	<b>69.7</b>	0.00160	96965	484436	<b>72.8</b>
10-15	0.00120	97102	485221	<b>66.3</b>	0.00020	97344	486672	<b>64.7</b>	0.00240	96810	483469	<b>67.9</b>
15-20	0.00469	96986	483897	<b>61.3</b>	0.00504	97325	485698	<b>59.7</b>	0.00429	96578	481883	<b>63.1</b>
20-25	0.00364	96531	481786	<b>56.6</b>	0.00384	96834	483246	<b>55.0</b>	0.00344	96163	480004	<b>58.4</b>
25-30	0.00544	96179	479672	<b>51.8</b>	0.00549	96462	481088	<b>50.2</b>	0.00544	95832	477915	<b>53.6</b>
30-35	0.00787	95656	476528	<b>47.1</b>	0.00971	95933	477542	<b>45.5</b>	0.00588	95311	475204	<b>48.8</b>
35-40	0.01243	94904	471704	<b>42.4</b>	0.01613	95002	471374	<b>40.9</b>	0.00842	94750	471825	<b>44.1</b>
40-45	0.01391	93724	465517	<b>37.9</b>	0.01843	93470	463164	<b>36.5</b>	0.00891	93953	467831	<b>39.5</b>
45-50	0.02242	92421	457367	<b>33.4</b>	0.02354	91747	453764	<b>32.2</b>	0.02120	93116	461133	<b>34.8</b>
50-55	0.04004	90349	443319	<b>29.1</b>	0.04958	89587	437614	<b>27.9</b>	0.03022	91142	449268	<b>30.5</b>
55-60	0.05432	86732	422527	<b>25.2</b>	0.05981	85145	413686	<b>24.2</b>	0.04813	88388	431895	<b>26.3</b>
60-65	0.08473	82020	393732	<b>21.5</b>	0.10485	80052	380481	<b>20.5</b>	0.06387	84134	408018	<b>22.5</b>
65-70	0.12500	75071	352784	<b>18.3</b>	0.14205	71659	333412	<b>17.6</b>	0.10734	78760	373896	<b>18.9</b>
70-75	0.16656	65687	301486	<b>15.5</b>	0.17807	61480	280283	<b>15.1</b>	0.15348	70306	325116	<b>15.9</b>
75-80	0.20504	54746	245948	<b>13.1</b>	0.22393	50532	224472	<b>12.9</b>	0.18395	59516	270719	<b>13.3</b>
80+85	0.27775	43521	187209	<b>10.9</b>	0.28825	39216	167520	<b>10.9</b>	0.26909	48568	210183	<b>10.7</b>
85+	...	31433	285909	<b>9.1</b>	...	27912	258728	<b>9.3</b>	...	35499	309184	<b>8.7</b>

## West Bengal, 2011-15

Age-Interval x to x <sub>n</sub>	Total				Male				Female			
	nq <sub>x</sub>	lx	nL <sub>x</sub>	e <sub>x</sub>	nq <sub>x</sub>	lx	nL <sub>x</sub>	e <sub>x</sub>	nq <sub>x</sub>	lx	nL <sub>x</sub>	e <sub>x</sub>
<b>Total</b>												
0-1	0.02932	100000	97440	<b>70.5</b>	0.02798	100000	97546	<b>69.4</b>	0.03077	100000	97361	<b>71.8</b>
1-5	0.00443	97068	387225	<b>71.6</b>	0.00463	97202	387716	<b>70.4</b>	0.00419	96923	386668	<b>73.0</b>
5-10	0.00250	96638	482588	<b>67.9</b>	0.00290	96753	483063	<b>66.7</b>	0.00210	96517	482081	<b>69.3</b>
10-15	0.00315	96397	481227	<b>63.1</b>	0.00240	96472	481784	<b>61.9</b>	0.00394	96315	480625	<b>64.5</b>
15-20	0.00434	96094	479477	<b>58.3</b>	0.00384	96241	480351	<b>57.0</b>	0.00489	95935	478535	<b>59.7</b>
20-25	0.00573	95677	477060	<b>53.5</b>	0.00598	95871	477998	<b>52.2</b>	0.00549	95466	476044	<b>55.0</b>
25-30	0.00668	95128	474082	<b>48.8</b>	0.00732	95298	474809	<b>47.5</b>	0.00603	94943	473271	<b>50.3</b>
30-35	0.00732	94493	470788	<b>44.1</b>	0.00951	94600	470840	<b>42.8</b>	0.00509	94370	470673	<b>45.6</b>
35-40	0.00990	93801	466811	<b>39.4</b>	0.01198	93700	465838	<b>38.2</b>	0.00772	93890	467751	<b>40.8</b>
40-45	0.01455	92872	461207	<b>34.8</b>	0.01785	92578	459041	<b>33.7</b>	0.01094	93165	463431	<b>36.1</b>
45-50	0.02266	91520	452805	<b>30.3</b>	0.02808	90925	448662	<b>29.2</b>	0.01638	92145	457279	<b>31.5</b>
50-55	0.03695	89447	439542	<b>25.9</b>	0.04100	88372	433408	<b>25.0</b>	0.03154	90636	446601	<b>26.9</b>
55-60	0.05524	86141	419591	<b>21.8</b>	0.06670	84749	410484	<b>20.9</b>	0.04451	87778	429837	<b>22.7</b>
60-65	0.08876	81383	390049	<b>17.9</b>	0.09579	79097	377528	<b>17.3</b>	0.08116	83871	403725	<b>18.7</b>
65-70	0.14070	74159	346071	<b>14.4</b>	0.14641	71520	332851	<b>13.8</b>	0.13408	77064	360778	<b>15.1</b>
70-75	0.21026	63725	286304	<b>11.3</b>	0.23479	61048	270595	<b>10.7</b>	0.18610	66731	303787	<b>12.0</b>
75-80	0.31074	50326	213176	<b>8.7</b>	0.33208	46715	195111	<b>8.2</b>	0.29150	54312	232960	<b>9.2</b>
80+85	0.45540	34688	133103	<b>6.4</b>	0.48526	31202	116890	<b>6.0</b>	0.42589	38481	151060	<b>6.9</b>
85+	...	18891	90271	<b>4.8</b>	...	16061	71838	<b>4.5</b>	...	22092	113000	<b>5.1</b>
<b>Rural</b>												
0-1	0.03199	100000	97231	<b>69.6</b>	0.03043	100000	97352	<b>68.3</b>	0.03367	100000	97142	<b>70.9</b>
1-5	0.00518	96801	385978	<b>70.9</b>	0.00538	96957	386554	<b>69.5</b>	0.00494	96633	385323	<b>72.4</b>
5-10	0.00265	96299	480859	<b>67.2</b>	0.00305	96435	481440	<b>65.9</b>	0.00220	96155	480248	<b>68.7</b>
10-15	0.00334	96044	479419	<b>62.4</b>	0.00265	96141	480070	<b>61.1</b>	0.00409	95944	478738	<b>63.9</b>
15-20	0.00434	95723	477623	<b>57.6</b>	0.00384	95887	478577	<b>56.2</b>	0.00489	95551	476612	<b>59.1</b>
20-25	0.00568	95308	475230	<b>52.8</b>	0.00613	95518	476197	<b>51.4</b>	0.00524	95084	474201	<b>54.4</b>
25-30	0.00658	94766	472299	<b>48.1</b>	0.00688	94933	473082	<b>46.7</b>	0.00623	94586	471454	<b>49.7</b>
30-35	0.00713	94143	469094	<b>43.4</b>	0.00906	94280	469356	<b>42.0</b>	0.00509	93997	468817	<b>45.0</b>
35-40	0.01010	93472	465146	<b>38.7</b>	0.01178	93425	464535	<b>37.4</b>	0.00827	93519	465795	<b>40.2</b>
40-45	0.01534	92527	459327	<b>34.1</b>	0.01859	92325	457637	<b>32.8</b>	0.01178	92746	461156	<b>35.5</b>
45-50	0.02315	91108	450680	<b>29.6</b>	0.02847	90608	447039	<b>28.4</b>	0.01702	91653	454709	<b>30.9</b>
50-55	0.04057	88999	436616	<b>25.2</b>	0.04456	88029	431064	<b>24.1</b>	0.03488	90093	443207	<b>26.4</b>
55-60	0.05850	85388	415252	<b>21.2</b>	0.07413	84106	405921	<b>20.1</b>	0.04489	86951	425665	<b>22.2</b>
60-65	0.09610	80393	383990	<b>17.3</b>	0.10684	77871	369597	<b>16.5</b>	0.08512	83047	399165	<b>18.1</b>
65-70	0.15657	72667	336217	<b>13.9</b>	0.16176	69552	320981	<b>13.2</b>	0.15069	75978	352600	<b>14.6</b>
70-75	0.22049	61289	273607	<b>10.9</b>	0.24962	58301	256129	<b>10.2</b>	0.19398	64529	292260	<b>11.7</b>
75-80	0.32554	47776	200553	<b>8.3</b>	0.35490	43748	180096	<b>7.8</b>	0.30097	52012	221823	<b>8.9</b>
80+85	0.47977	32223	121415	<b>6.1</b>	0.51786	28222	103039	<b>5.6</b>	0.44310	36358	140971	<b>6.6</b>
85+	...	16763	75322	<b>4.5</b>	...	13607	56173	<b>4.1</b>	...	20248	99496	<b>4.9</b>
<b>Urban</b>												
0-1	0.02073	100000	98139	<b>72.7</b>	0.02011	100000	98191	<b>71.7</b>	0.02139	100000	98105	<b>73.9</b>
1-5	0.00168	97927	391313	<b>73.2</b>	0.00184	97989	391523	<b>72.1</b>	0.00148	97861	391082	<b>74.5</b>
5-10	0.00210	97763	488302	<b>69.3</b>	0.00250	97809	488434	<b>68.3</b>	0.00165	97717	488180	<b>70.6</b>
10-15	0.00245	97558	487193	<b>64.5</b>	0.00155	97565	487446	<b>63.4</b>	0.00339	97556	486950	<b>65.7</b>
15-20	0.00439	97319	485605	<b>59.6</b>	0.00394	97414	486209	<b>58.5</b>	0.00484	97224	485003	<b>60.9</b>
20-25	0.00588	96892	483089	<b>54.9</b>	0.00554	97030	483891	<b>53.7</b>	0.00613	96754	482304	<b>56.2</b>
25-30	0.00703	96322	479955	<b>50.2</b>	0.00857	96492	480503	<b>49.0</b>	0.00563	96161	479427	<b>51.5</b>
30-35	0.00782	95645	476399	<b>45.5</b>	0.01050	95666	475893	<b>44.4</b>	0.00509	95619	476890	<b>46.8</b>
35-40	0.00946	94897	472332	<b>40.9</b>	0.01243	94662	470471	<b>39.9</b>	0.00638	95133	474219	<b>42.0</b>
40-45	0.01287	94000	467176	<b>36.2</b>	0.01628	93486	463866	<b>35.3</b>	0.00921	94526	470603	<b>37.3</b>
45-50	0.02153	92790	459299	<b>31.7</b>	0.02729	91964	453909	<b>30.9</b>	0.01500	93655	465063	<b>32.6</b>
50-55	0.03056	90792	447472	<b>27.3</b>	0.03419	89454	440026	<b>26.7</b>	0.02628	92250	455712	<b>28.1</b>
55-60	0.04915	88017	430013	<b>23.1</b>	0.05423	86396	420969	<b>22.5</b>	0.04375	89826	440089	<b>23.8</b>
60-65	0.07523	83691	403619	<b>19.2</b>	0.07694	81710	393687	<b>18.7</b>	0.07319	85896	414712	<b>19.7</b>
65-70	0.11092	77395	366873	<b>15.5</b>	0.11826	75423	356352	<b>15.0</b>	0.10213	79609	378865	<b>16.1</b>
70-75	0.19172	68810	312759	<b>12.1</b>	0.21070	66504	299083	<b>11.6</b>	0.17006	71479	328788	<b>12.6</b>
75-80	0.28392	55618	239441	<b>9.3</b>	0.29501	52492	224302	<b>9.1</b>	0.27252	59323	257393	<b>9.6</b>
80+85	0.41466	39827	157373	<b>7.0</b>	0.43272	37006	144171	<b>6.8</b>	0.39602	43156	173037	<b>7.3</b>
85+	...	23312	122796	<b>5.3</b>	...	20993	106956	<b>5.1</b>	...	26066	141536	<b>5.4</b>